

THIS DRAWING IS PROVIDED AS AN INSTRUMENT OF SERVICE BY DPA ARCHITECTS, INC. AND IS INTENDED FOR USE ON THE PROJECT ONLY. THE DRAWING REMAINS THE PROPERTY OF DPA ARCHITECTS, INC. AND SHALL BE RETURNED TO THEM UPON COMPLETION OF THE CONSTRUCTION WORK. PURSUANT TO THE ARCHITECTURAL WORKS COPYRIGHT ACT OF 1990, ALL DRAWINGS, SPECIFICATIONS, AND OTHER DOCUMENTS, INCLUDING THE ORIGINAL, ARE HEREBY CONVEYED TO YOU WITHOUT WARRANTY OF ANY KIND, INCLUDING WARRANTIES OF MERCHANTABILITY AND FITNESS FOR A PARTICULAR PURPOSE. © 2018 DPA ARCHITECTS, INC.

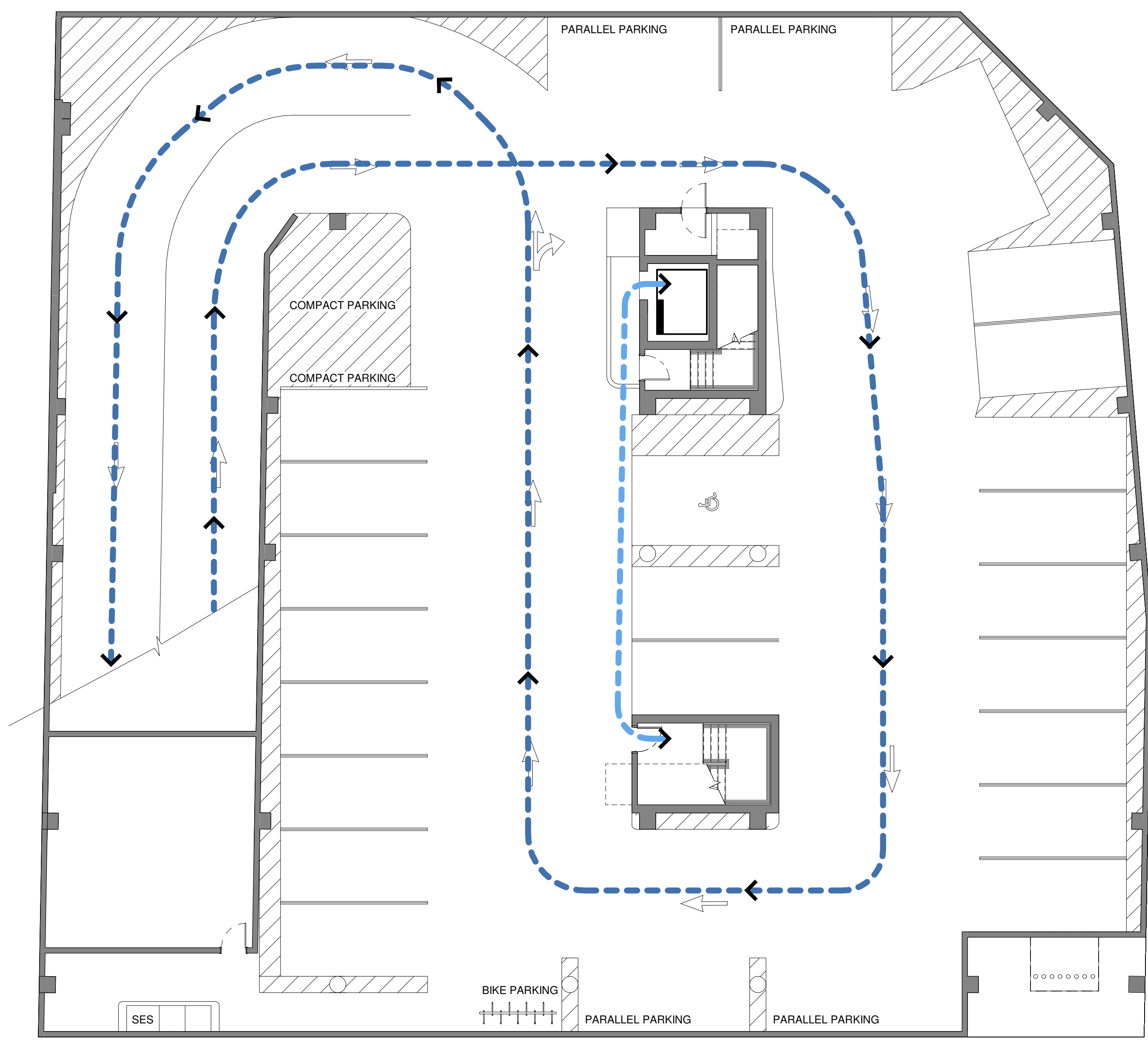

**ALLEY**  
**GARAGE LEVEL - TRAFFIC CIRCULATION**  
 1" = 10'-0"

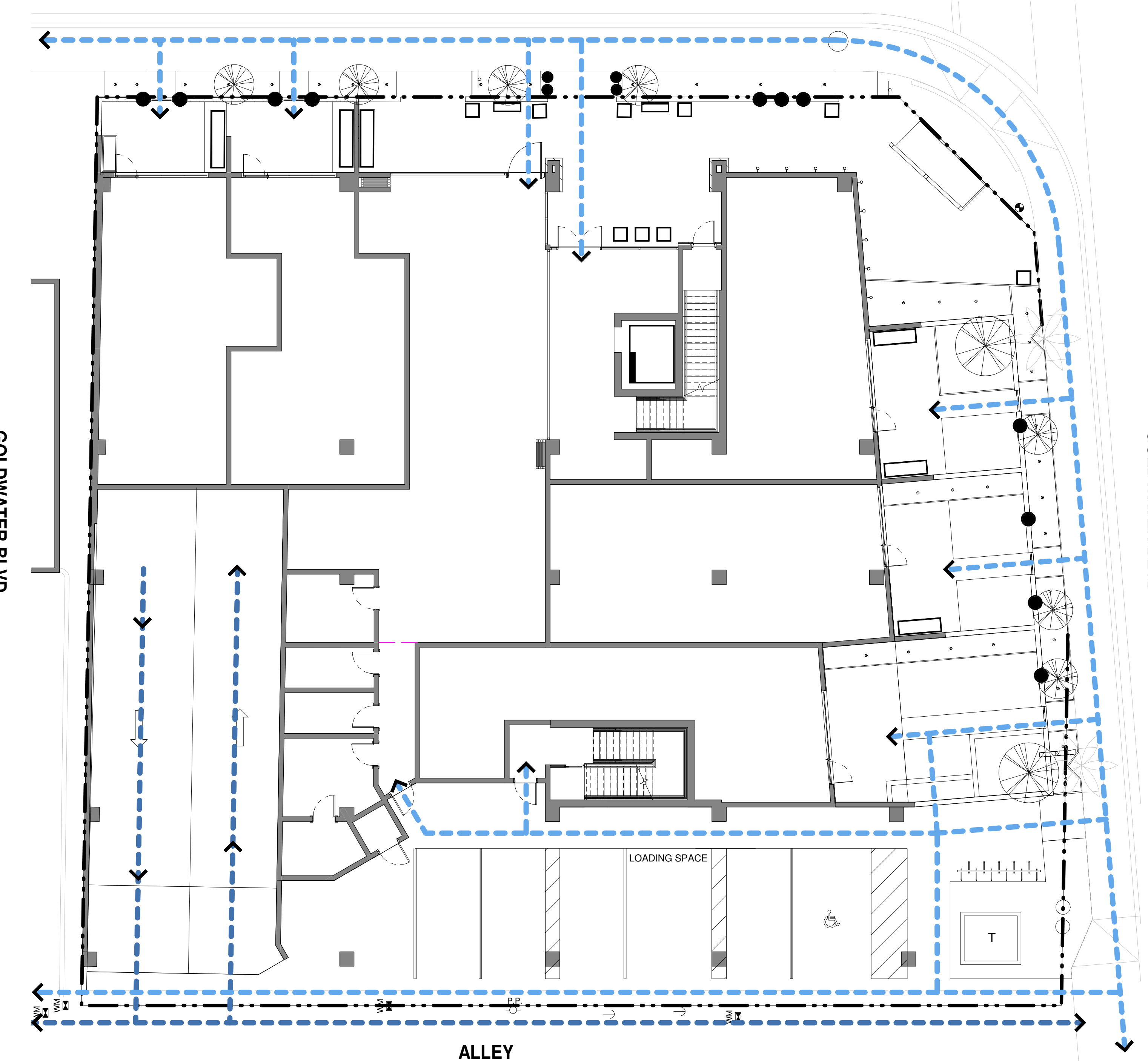

**ALLEY**  
**STREET LEVEL - TRAFFIC CIRCULATION**  
 1" = 10'-0"

**PEDESTRIAN AND VEHICULAR CIRCULATION LEGEND**

- - - PEDESTRIAN CIRCULATION
- - - VEHICULAR CIRCULATION

WINERY SUITES OF SCOTTSDALE  
 6951 / 6961 E 1ST ST. SCOTTSDALE, AZ. 85251



**dpa**  
 DESIGNERS OF  
 PROGRESSIVE  
 ARCHITECTURE  
 7272 e indian school rd ste 214  
 scottsdale, arizona 85251  
 telephone 480 941 4222  
 www.dpaarchitects.com

**REVISION INFORMATION**

#	Description	Date

drawn by: YT  
 project no.: 18024  
 date: 11/13/18

**PEDESTRIAN AND VEHICULAR CIRCULATION**

CITY OF SCOTTSDALE  
 REZONING/DR DEVELOPMENT SUBMITTAL  
 PRE-APP CASE #486 - PA - 2018

