

THIS DRAWING IS PROVIDED AS AN INSTRUMENT OF SERVICE BY DPA ARCHITECTS, INC. AND/OR ITS CONSULTANTS, AND IS INTENDED FOR USE ONLY ON THIS PROJECT ONLY. THIS DRAWING REMAINS THE PROPERTY OF DPA ARCHITECTS, INC. AND SHALL BE RETURNED TO THEM UPON COMPLETION OF THE CONSTRUCTION WORK. PURSUANT TO THE ARCHITECTURAL WORKS COPYRIGHT ACT OF 1990, ALL DRAWINGS, SPECIFICATIONS, NOTES AND DETAILS, INCLUDING THE OVERALL TOTAL, ARRANGEMENT, AND ELEMENTS APPEARING HEREIN CONSTITUTE THE ORIGINAL AND UNPUBLISHED WORK OF DPA ARCHITECTS, INC. AND/OR ITS CONSULTANTS. ANY REPRODUCTION, COPIING, OR DISTRIBUTION OF THIS DRAWING WITHOUT THE WRITTEN CONSENT OF DPA ARCHITECTS, INC. IS STRICTLY PROHIBITED. © 2018 DPA ARCHITECTS, INC.

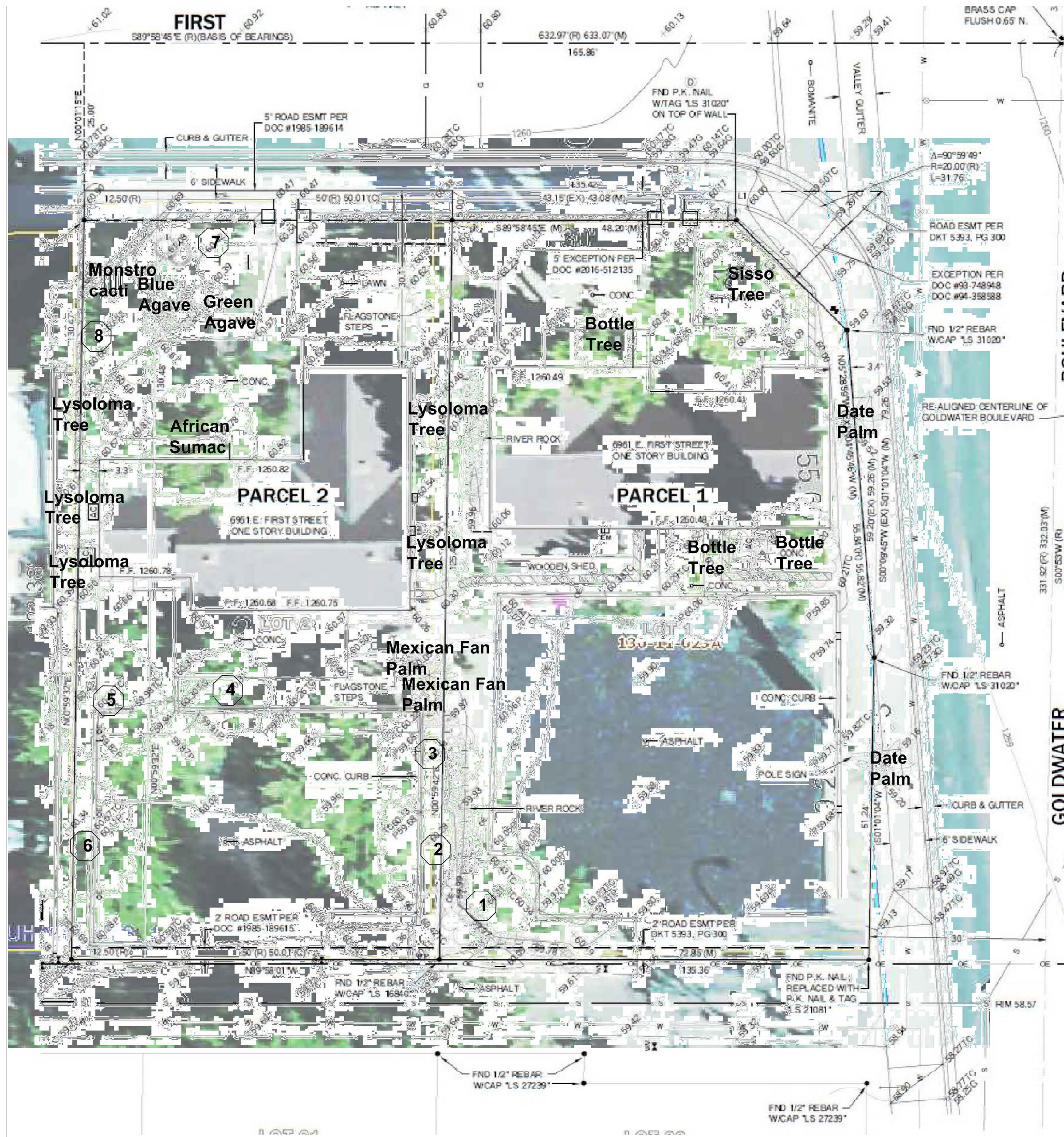

NATIVE PLANT INVENTORY
TREE RELOCATORS, INC.
 6502 N. 81st Place Scottsdale, AZ 85250
 Office: 480-947-6118
 Toll Free: 800-361-4824
 Fax: 480-361-4824
 treerelocators@cox.net



To: Planning Department
 City of Scottsdale

Date: 8-16-2018

ORDERED BY: Sharon Miller

Subject: Westland Resources, Inc.
 Parcel 1 & Parcel 2
 SW Corner First Street & Goldwater Blvd.

Tag Colors: Red - Salvage
 Blue - Unsalvageable
 White - Remain in Place

Remarks: I have looked over the native plants on site at the described location. I have determined that:

Tag#	Size	Species	Condition	Disposition	# Arms	Height	Width	Comments
1	10"	Mesquite	Poor	Unsalvageable				Structure
2	14"	Mesquite	Poor	Unsalvageable				Exposed Roots
3	14"	Mesquite	Poor	Unsalvageable				Angled Trunk
4	10"	Mesquite	Good	Salvageable				
5	17"	Mesquite	Poor	Unsalvageable				Split Trunk
6	17"	Mesquite	Poor	Unsalvageable				Angled Trunk
7	6.5"	Cercus Cacti	Poor	Unsalvageable				Disease
8	15"	Mesquite	Poor	Unsalvageable				Angled Trunk

L.F. - Linear Feet

Indicates Existing Native Plant

Native Plant Summary

Plant Totals	Tree	Cacti
Remain in Place	0 0%	0 0%
Salvage	1 14%	0 0%
Destroy	6 86%	1 100%
Total	7	1

NOTE: The construction of the proposed underground garage will cause the entire site to be excavated and disturbed, leaving no room for a temporary nursery. The salvaged tree will be removed from site so as not to be damaged during construction.

WINERY SUITES OF SCOTTSDALE
 6961 E 1ST ST. SCOTTSDALE, AZ 85251



dpa
 DESIGNERS OF
 PROGRESSIVE
 ARCHITECTURE
 7272 e indian school rd ste 214
 scottsdale, arizona 85251
 telephone 480 941 4222
 www.dpaarchitects.com

REVISION INFORMATION

#	Description	Date

drawn by:
 project no.: 1054.03
 date: 2018-11-01

plan prepared by:
PLANT SALVAGE CONTRACTOR:
 Tree Relocators, Inc.
 6502 N. 81st Place
 Scottsdale, AZ
 O. 480-947-6118 F. 480-361-4824
 E. treerelocators@cox.net

AERIAL VIEW WITH NATIVE PLANT INVENTORY PLAN

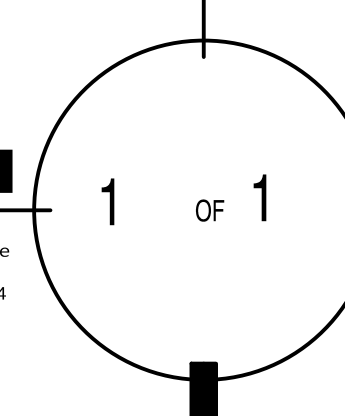

2020 N. Central Avenue
 Suite 695
 Phoenix, Arizona 85004
 (602) 888-7000

THIS DRAWING IS PROVIDED AS AN INSTRUMENT OF SERVICE BY DPA ARCHITECTS, INC. AND/OR ITS CONSULTANTS, AND IS INTENDED FOR USE ONLY ON THIS PROJECT ONLY. THE DRAWING REMAINS THE PROPERTY OF DPA ARCHITECTS, INC. AND SHALL BE RETURNED TO THEM UPON COMPLETION OF THE CONSTRUCTION WORK. PURSUANT TO THE ARCHITECTURAL WORKS COPYRIGHT ACT OF 1990, ALL DRAWINGS, SPECIFICATIONS, DETAILS AND TENDERS, INCLUDING THE OVERALL TOTAL ARRANGEMENT OF SPACES AND ELEMENTS APPEARING HEREIN, ARE THE ORIGINAL AND UNREPRODUCIBLE PROPERTY OF DPA ARCHITECTS, INC. AND/OR ITS CONSULTANTS. ANY REPRODUCTION, COPIING OR DISTRIBUTION OF THIS DRAWING WITHOUT THE WRITTEN CONSENT OF DPA ARCHITECTS, INC. IS STRICTLY PROHIBITED.

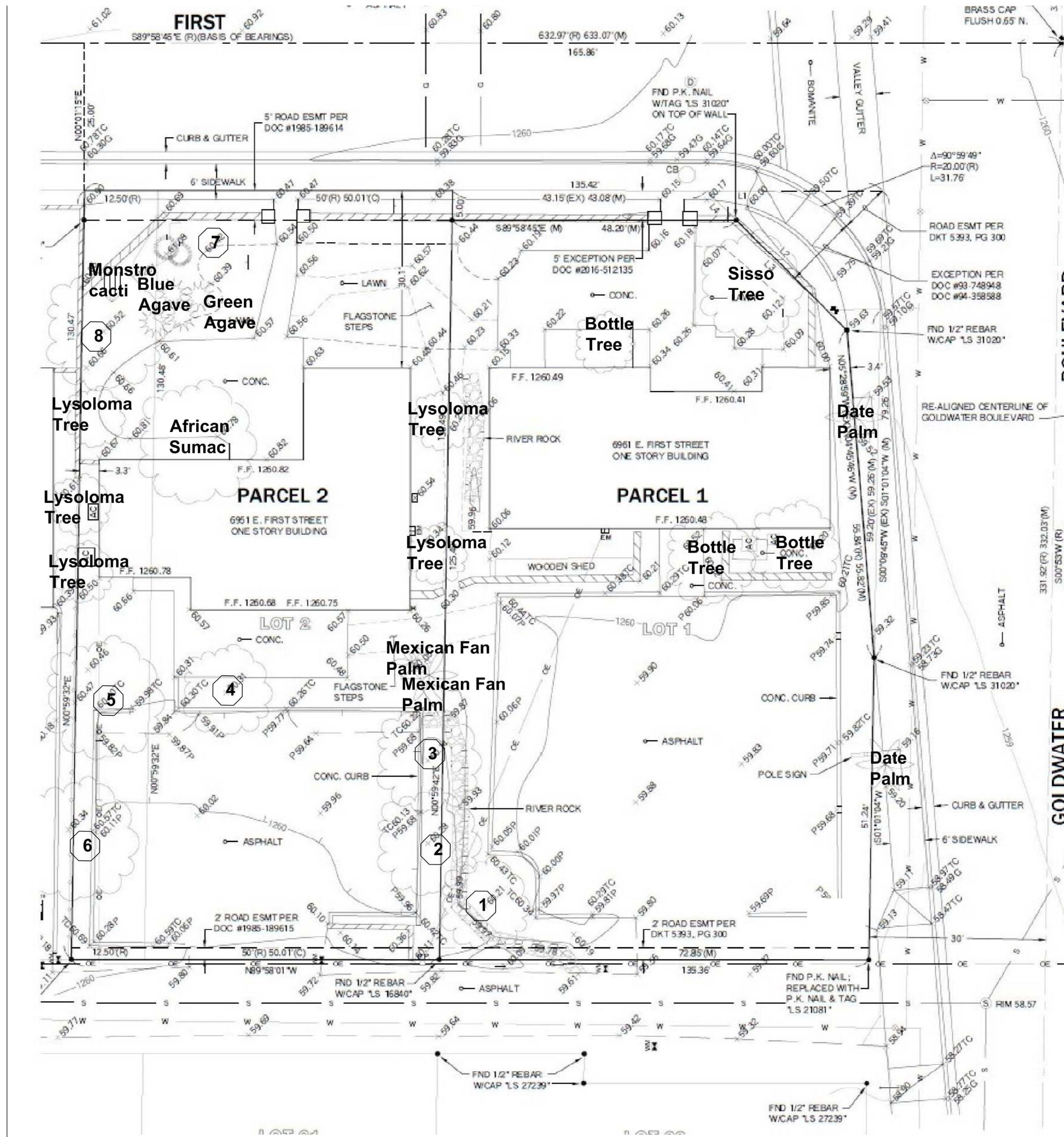

NATIVE PLANT INVENTORY
TREE RELOCATORS, INC.
 6502 N. 81st Place Scottsdale, AZ 85250
 Office: 480-947-6118
 Toll Free: 800-361-4824
 Fax: 480-361-4824
 treere@cox.net



To: Planning Department
 City of Scottsdale

Date: 8-16-2018

Subject: Westland Resources, Inc.
 Parcel 1 & Parcel 2
 SW Corner First Street & Goldwater Blvd.

ORDERED BY: Sharon Miller

Tag Colors: Red - Salvage
 Blue - Unsalvageable
 White - Remain in Place

Remarks: I have looked over the native plants on site at the described location. I have determined that:

Tag#	Size	Species	Condition	Disposition	# Arms	Height	Width	Comments
1	10"	Mesquite	Poor	Unsalvageable				Structure
2	14"	Mesquite	Poor	Unsalvageable				Exposed Roots
3	14"	Mesquite	Poor	Unsalvageable				Angled Trunk
4	10"	Mesquite	Good	Salvageable				
5	17"	Mesquite	Poor	Unsalvageable				Split Trunk
6	17"	Mesquite	Poor	Unsalvageable				Angled Trunk
7	6.5"	Cercus Cacti	Poor	Unsalvageable				Disease
8	15"	Mesquite	Poor	Unsalvageable				Angled Trunk

L.F. - Linear Feet

Indicates Existing Native Plant

Native Plant Summary

Plant Totals	Tree	Cacti
Remain in Place	0 0%	0 0%
Salvage	1 14%	0 0%
Destroy	6 86%	1 100%
Total	7	1

NOTE: The construction of the proposed underground garage will cause the entire site to be excavated and disturbed, leaving no room for a temporary nursery. The salvaged tree will be removed from site so as not to be damaged during construction.

WINERY SUITES OF SCOTTSDALE
 6961 E 1ST ST. SCOTTSDALE, AZ 85251



dpa
 DESIGNERS OF
 PROGRESSIVE
 ARCHITECTURE
 7272 e indian school rd ste 214
 scottsdale, arizona 85251
 telephone 480 941 4222
 www.dpaarchitects.com

REVISION INFORMATION

#	Description	Date

drawn by:
 project no.: 1054.03
 date: 2018-11-01

plan prepared by:
PLANT SALVAGE CONTRACTOR:
 Tree Relocators, Inc.
 6502 N. 81st Place
 Scottsdale, AZ
 O. 480-947-6118 F. 480-361-4824
 E. treere@cox.net

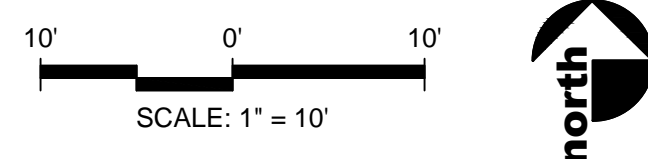

SITE SURVEY PLANT WITH NATIVE PLANT INVENTORY PLAN