



8.24.2022

Dear Neighbor,

Dish Wireless, a new cellular carrier, is currently deploying a nationwide network of cell sites. One of these new sites is proposed to be located on the east side of Scottsdale Road approximately 110' feet south of Dixileta Drive. Telamon CLS, on behalf of Dish Wireless, has submitted pre-application project number 318-PA-2022 to the City of Scottsdale in order to comply with the City's Zoning Ordinance. This notification letter is the next step in the City's zoning approval process.

SITE PLAN

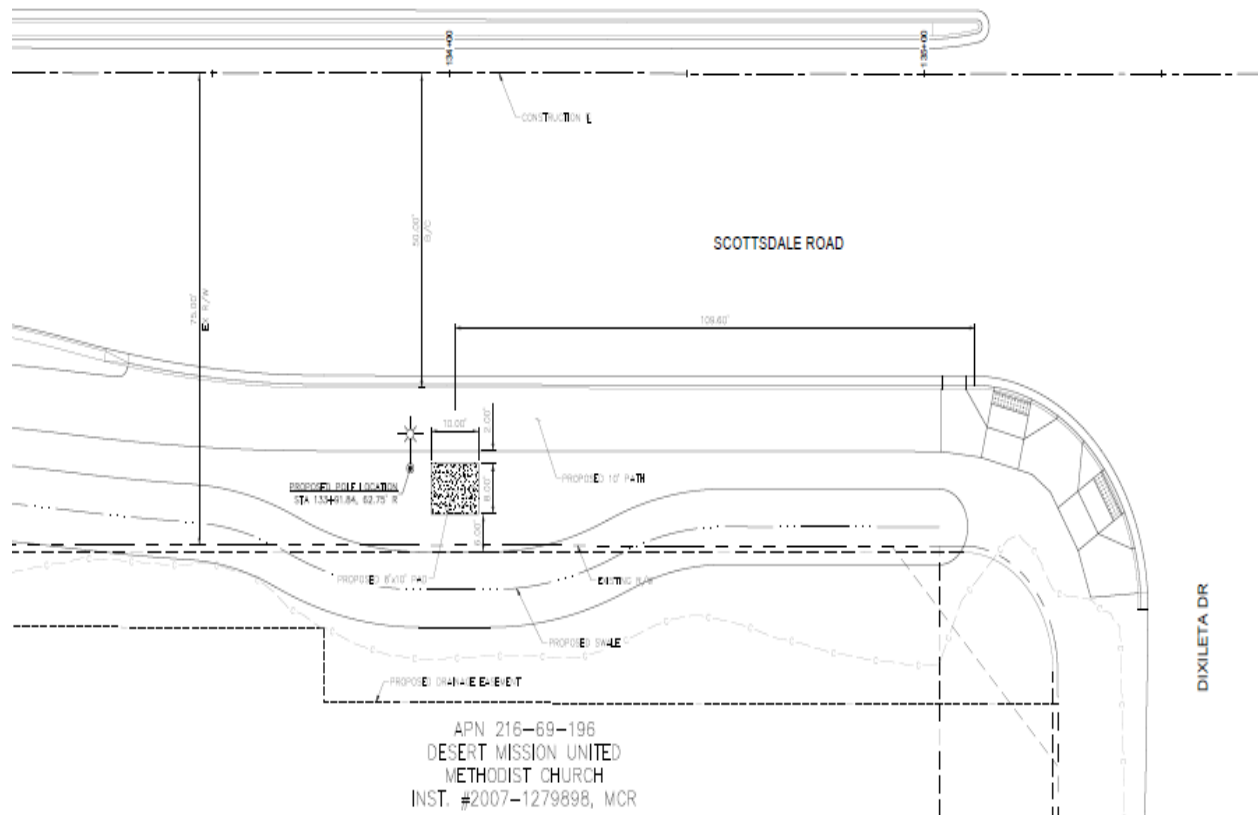

The new Dish Wireless cell site will be located in the right of way on the east side of Scottsdale Road. The antenna for the cell site will be placed on top of a new functional streetlight pole. The associated Dish equipment cabinets will also be placed in the right of way and screened from public view.



581 Enterprise Drive, Edmond OK 73013
405-348-5460

PHOTO SIMULATION

<div style="text-align: center; border-bottom: 1px solid black; margin-bottom: 5px;">EXISTING ELEVATION VIEW</div> 	<div style="text-align: center; border-bottom: 1px solid black; margin-bottom: 5px;">PROPOSED ELEVATION VIEW</div> 	<div style="text-align: center; border-bottom: 1px solid black; margin-bottom: 5px;">dish wireless.</div> <div style="text-align: center; font-size: small;">3701 SOUTH SANTA FE DRIVE LITTLETON, CO 80120</div> <div style="text-align: center; border-bottom: 1px solid black; margin-bottom: 5px;"> telamon.CLS</div> <div style="text-align: center; font-size: x-small;">2100 DOWNEY BLVD STE 110 MARIETTA, GA 30067 404-875-0000</div> <div style="text-align: center; border-bottom: 1px solid black; margin-bottom: 5px; font-size: x-small;"> IT IS A VIOLATION OF LAW FOR ANY PERSON TO USE ANY TELECOMMUNICATIONS EQUIPMENT TO TRANSMIT OR RECEIVE RADIO SIGNALS IN ANY MANNER WITHOUT THE NECESSARY LICENSES </div> <table border="1" style="width: 100%; border-collapse: collapse; font-size: x-small;"> <tr> <td style="width: 33%;">DRAWN BY:</td> <td style="width: 33%;">CREATED BY:</td> <td style="width: 33%;">APPROVED BY:</td> </tr> <tr> <td>DTG</td> <td>---</td> <td>---</td> </tr> <tr> <td>PROJECT NO:</td> <td>---</td> <td>---</td> </tr> </table> <div style="text-align: center; border-bottom: 1px solid black; margin-bottom: 5px;">PHOTOSIM</div> <table border="1" style="width: 100%; border-collapse: collapse; font-size: x-small;"> <tr> <th colspan="3">SUBMITTALS</th> </tr> <tr> <th>REV</th> <th>DATE</th> <th>DESCRIPTION</th> </tr> <tr> <td>1</td> <td>01/10/2022</td> <td>FINAL FILE</td> </tr> <tr><td> </td><td> </td><td> </td></tr> <tr><td> </td><td> </td><td> </td></tr> <tr><td> </td><td> </td><td> </td></tr> <tr><td> </td><td> </td><td> </td></tr> <tr><td> </td><td> </td><td> </td></tr> </table> <div style="text-align: center; border-bottom: 1px solid black; margin-bottom: 5px; font-size: x-small;"> DISH Wireless, LLC PROJECT INFORMATION PXP#HX00604C 7200 DIMILETA DRIVE SCOTTSDALE, AZ 85266 </div> <div style="text-align: center; border-bottom: 1px solid black; margin-bottom: 5px; font-size: x-small;"> SHEET TITLE PHOTOSIM </div> <div style="text-align: center; border-bottom: 1px solid black; margin-bottom: 5px; font-size: x-small;"> SHEET NUMBER PS-2 </div>	DRAWN BY:	CREATED BY:	APPROVED BY:	DTG	---	---	PROJECT NO:	---	---	SUBMITTALS			REV	DATE	DESCRIPTION	1	01/10/2022	FINAL FILE															
DRAWN BY:	CREATED BY:	APPROVED BY:																																	
DTG	---	---																																	
PROJECT NO:	---	---																																	
SUBMITTALS																																			
REV	DATE	DESCRIPTION																																	
1	01/10/2022	FINAL FILE																																	

1 LOOKING EAST
 SCALE: NOT TO SCALE

PHOTO SIMULATIONS ARE FOR REFERENCE ONLY. FINAL DESIGN AND INSTALLED EQUIPMENT MAY VARY SOMEWHAT FROM ILLUSTRATED INSTALLATION.

If you have any questions or concerns please call or email either of the following individuals before September 9th, 2022.

Mike O'Grady
 Telamon CLS
 602-692-5737
Michael.OGrady@telamon.com

Keith Niederer
 City of Scottsdale Planning Dept.
 480-312-2953
kniederer@scottsdaleaz.gov