

2/4/2022 9:37:31 AM

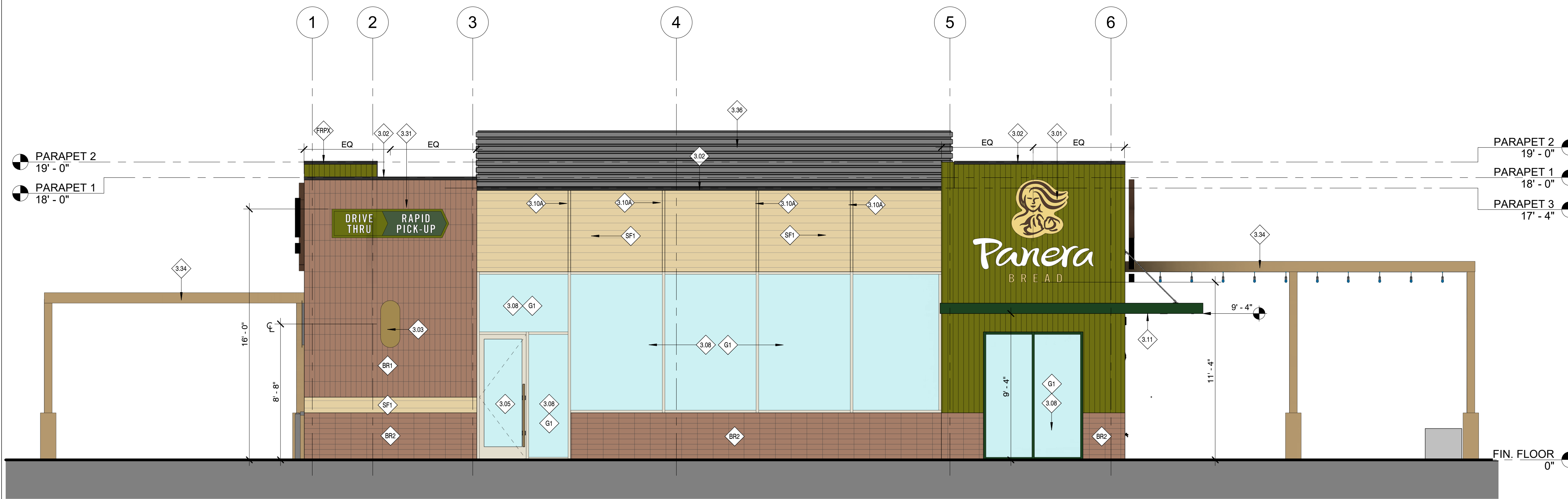

22 FRONT ELEVATION - EAST
1/4" = 1'-0"

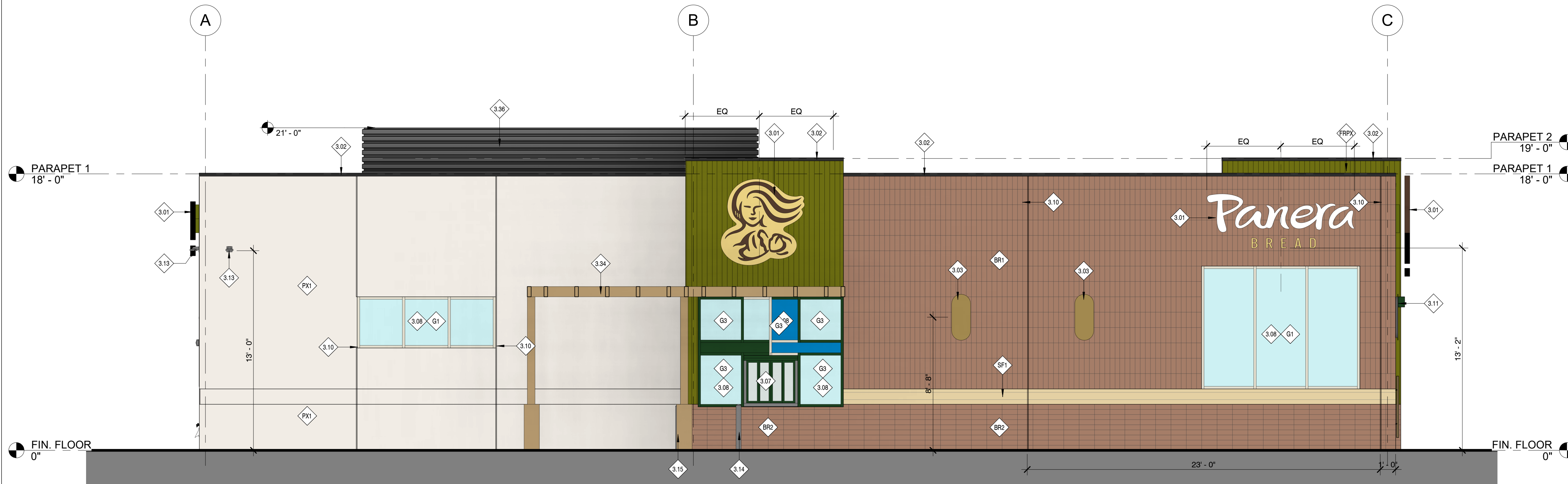

24 DT ELEVATION - SOUTH
1/4" = 1'-0"

KEYED NOTES

- 3.01 LOCATION OF INTERNALLY ILLUMINATED CLIP LETTERS AND/OR TRADEMARK SYMBOL - PROVIDED AND INSTALLED BY TENANT SIGN VENDOR UNDER SEPARATE PERMIT; G.C. TO PROVIDE BLOCKING IN WALL FOR SIGN AND PROVIDE ACCESS PANEL ON BACKSIDE OF PARAPET FOR ACCESS AS REQUIRED. (UNDER SEPARATE SIGNAGE PERMIT)
- 3.02 PRE-FINISHED METAL 2-PIECE SNAP-ON COMPRESSION COPING BY DUROLAST OR SIMILAR | COLOR: CHARCOAL TO MATCH RAL 7043
- 3.03 WALL MOUNTED LIGHT FIXTURES SHALL BE PROVIDED AND INSTALLED BY PANERA G.C. GC TO PROVIDE POWER AND J-BOX AT LOCATION PER TENANT DRAWINGS. REFER TO REFLECTED CEILING PLAN FOR ADDITIONAL INFORMATION.
- 3.05 SECONDARY ENTRANCE/EXIT | REFER TO A601 & A602 FOR ADDITIONAL INFORMATION.
- 3.07 DRIVE-THRU WINDOW | MFR: QUIKSERV | MODEL: FM42E | COLOR TO MATCH STOREFRONT.
- 3.08 ALUMINUM STOREFRONT SYSTEM WITH 1" INSULATED GLAZING BY PANERA. REFER TO SHEET A602 FOR FURTHER INFORMATION.
- 3.10 CONTROL JOINT WHERE INDICATED. REFER TO DETAILS FOR FURTHER INFORMATION.
- 3.10A CONTROL JOINT / JOINER REVEAL COVER WITHIN ALUM. CLADDING SYSTEM PER MFR RECOMMENDATIONS. JOINER PIECE TO ALIGN WITH STOREFRONT MULLION BELOW AS INDICATED.
- 3.11 PRE-MANUFACTURE ALUMINUM CANOPY W/ THE ROOF WITH FINISHED UNDERSIDE. PROVIDED/INSTALLED BY SHELL G.C. | COLOR: DARK GREEN. PMS 2411C. CANOPY TO INCLUDE LIGHTING, RD AND OVERFLOW DRAINS. CANOPY UNDERSIDE TO HAVE FINISH TO MATCH SF2.
- 3.13 SECURITY CAMERA INSTALLED BY PANERA | COORDINATE ROUGH-IN LOCATION(S) AND HEIGHTS WITH PANERA CONSTRUCTION MANAGER PRIOR TO INSTALLATION.
- 3.14 4" DIA. CONCRETE BOLLARD | FINISH: PAINT TO MATCH ADJACENT P165 | REFER TO SHEET A040 FOR FURTHER INFORMATION
- 3.15 6" DIA. CONCRETE BOLLARD | FINISH: PAINT TO MATCH ADJACENT P165 | REFER TO SHEET A040 FOR FURTHER INFORMATION
- 3.31 'DRIVE THRU' SIGN AS PART OF TENANT SIGNAGE BY SIGN VENDOR. GC TO PROVIDE BLOCKING IN WALL FOR SIGN AND PROVIDE ACCESS PANEL ON BACKSIDE OF PARAPET FOR ACCESS AS REQUIRED
- 3.34 WOOD TRELLIS STRUCTURE.
- 3.36 PREMANUFACTURED RIBBED PANEL. ROOF EQUIPMENT SCREENING. MFR: ROOFSCREEN MANUFACTURING. COLOR: TO MATCH P165 KENDAL CHARCOAL.
- BR1 BRICK MASONRY WALL SYSTEM | MFR: TABS WALL SYSTEM. UTILITY STACKED. VERTICAL PATTERN | COLOR: MCNEAR (THIN BRK.) + SANTIAGO CREATE MATERIALS CUSTOM BLEND (TABS WALL SYSTEM)
- BR2 BRICK MASONRY WALL SYSTEM | MFR: TABS WALL SYSTEM + THIN BRICK. UTILITY STACKED. HORIZONTAL PATTERN | COLOR: MCNEAR (THIN BRK.) + SANTIAGO CREATE MATERIALS CUSTOM BLEND (TABS WALL SYSTEM)
- FRPX REINFORCED FIBERGLASS PANEL MATERIAL. PATTERN: CUSTOM VERTICAL RIBBED | COLOR: T80 GREEN TO MATCH PANTONE PMS 2307 C. FINISH: BASF, PRE-FINISHED.
- G1 ALUMINUM STOREFRONT | MFR: KAWNEER RIFAB VERRSAGLAZE 451T | FINISH: POWDER COAT | COLOR: IVORY | 2" x 4 1/2" PROFILE | THERMAL BREAK | 1" CLEAR INSULATED GLAZING. PPG SOLARBAN 70 (OR APPROVED EQUAL) | REFER TO SHEET A602 FOR ADDITIONAL INFORMATION
- G3 ALUMINUM STOREFRONT | MFR: KAWNEER RIFAB VERRSAGLAZE 451T | FINISH: POWDER COAT | COLOR: DARK GREEN, PMS 2411C | 2" x 4 1/2" PROFILE | THERMAL BREAK | 1" CLEAR INSULATED GLAZING. PPG SOLARBAN 70 (OR APPROVED EQUAL) | REFER TO SHEET A602 FOR ADDITIONAL INFORMATION
- PX1 EIFS SYSTEM | PRODUCT: DRYVIT OUTSULATION PLUS MD w/ MOISTURE DRAINAGE SYSTEM | TEXTURE: DRYVUT LIMESTONE DPR TEXTURED FINISH | PAINTED COLOR: #105 SUEDE
- SF1 SPECIALTY FINISH. PREFABRICATED ALUMINUM WOOD GRAIN CLADDING SYSTEM | MFR: KNOTWOOD CLADDING | COLOR: NORDIC OAK

Bakery-Cafe:

6263

SYSTEM: NEXT GEN

Project Team:

FREDERICK J. GOGLIA

ARCHITECT, N.CARB, RDI
1991 CRAIG ROAD, SUITE 300 ST. LOUIS, MO 63146
PH (314) 415-2400 FAX (314) 415-2300 www.rfcva.com

Professional Seal:

Project Title:

Bakery Cafe 6263
8970 E. SHEA BLVD
SCOTTSDALE, AZ 85260



Consultant Copyright Placeholder

No.	Description	Date

EXTERIOR ELEVATIONS

Project Number: 210744 Sheet Number: A200

Drawn By: CAQ_MH

Issue Date: 22-0217

DPM: JUSTIN K. DM: IAN O. CPM: JAVIER

JUSTIN K. IAN O. JAVIER

KEYED NOTES

- 0.30 PATIO POURED CONC. RETAINING WALL. REFER TO 23/A040.
- 3.01 LOCATION OF INTERNALLY ILLUMINATED CLIP LETTERS AND/OR TRADEMARK SYMBOL. PROVIDED AND INSTALLED BY TENANT SIGN VENDOR UNDER SEPARATE PERMIT. G.C. TO PROVIDE BLOCKING IN WALL FOR SIGN AND PROVIDE ACCESS PANEL ON BACKSIDE OF PARAPET FOR ACCESS AS REQUIRED. (UNDER SEPARATE SIGNAGE PERMIT)
- 3.02 PRE-FINISHED METAL 2-PIECE SNAP-ON COMPRESSION COPING BY DUROLAST OR SIMILAR | COLOR: CHARCOAL TO MATCH RAL 7043
- 3.03 WALL MOUNTED LIGHT FIXTURE. FIXTURES SHALL BE PROVIDED AND INSTALLED BY PANERA G.C. GC TO PROVIDE POWER AND J-BOX AT LOCATION PER TENANT DRAWINGS. REFER TO REFLECTED CEILING PLAN FOR ADDITIONAL INFORMATION.
- 3.04 MAIN ENTRANCE/EXIT | REFER TO FLOOR A601 & A602 FOR FURTHER INFORMATION.
- 3.05 SECONDARY ENTRANCE/EXIT | REFER TO A601 & A602 FOR ADDITIONAL INFORMATION.
- 3.06 HOLLOW METAL SERVICE DOOR WITH TRANSOM WINDOW ABOVE. 1" INSULATED SPANDREL GLAZING. EXTERIOR PAINT FINISH TO MATCH ADJACENT ALUMINUM STOREFRONT. REFER TO A601 FOR ADDITIONAL INFORMATION.
- 3.08 ALUMINUM STOREFRONT SYSTEM WITH 1" INSULATED GLAZING BY PANERA. REFER TO SHEET A602 FOR FURTHER INFORMATION.
- 3.10 CONTROL JOINT WHERE INDICATED. REFER TO DETAILS FOR FURTHER INFORMATION.
- 3.11 PRE-MANUFACTURED ALUMINUM CANOPY W/ TIE RODS WITH FINISHED UNDERSIDE. PROVIDED/INSTALLED BY SHELL G.C. | COLOR: DARK GREEN, PMS 2411C. CANOPY TO INCLUDE LIGHTING, RD AND OVERFLOW DRAINS. CANOPY UNDERSIDE TO HAVE FINISH TO MATCH SF2.
- 3.13 SECURITY CAMERA INSTALLED BY PANERA | COORDINATE ROUGH-IN LOCATION(S) AND HEIGHTS WITH PANERA CONSTRUCTION MANAGER PRIOR TO INSTALLATION
- 3.16 FIRE DEPARTMENT ACCESS BOX | INSTALLED ADJACENT ENTRY DOOR. COORDINATE LOCATION WITH LOCAL FIRE DEPARTMENT.
- 3.17 FIRE DEPARTMENT CONNECTION (FDC) MINIMUM 3'-0" ABOVE GRADE. CONFIRM MFR. W/ LOCAL FIRE DEPARTMENT
- 3.18 NICKEL BRONZE NOZZLE RWL/OVERFLOW DRAIN THRU ROOF. MIN. 12" ABOVE GRADE. SEE DETAIL 17/A305.
- 3.19 HOSE BIBB | STAINLESS STEEL BOX. REFER TO PLUMBING DRAWINGS FOR LOCATION AND 18/A305 FOR ADDITIONAL INFORMATION.
- 3.21 BUILDING ADDRESS SIGN | VERIFY SIZE, LOCATION, AND STYLE WITH LOCAL FIRE DEPARTMENT
- 3.22 ELECTRICAL SWITCHGEAR CABINETS LOCATED AT ELECTRICAL CLOSET. REFER TO ELECTRICAL FOR FURTHER INFORMATION.
- 3.31 'DRIVE THRU' SIGN AS PART OF TENANT SIGNAGE BY SIGN VENDOR. GC TO PROVIDE BLOCKING IN WALL FOR SIGN AND PROVIDE ACCESS PANEL ON BACKSIDE OF PARAPET FOR ACCESS AS REQUIRED
- 3.34 WOOD TRELLIS STRUCTURE.
- 3.36 PREMANUFACTURED RIBBED PANEL ROOF EQUIPMENT SCREENING, MFR: ROOFSCREEN MANUFACTURING. COLOR: TO MATCH P165 KENDAL CHARCOAL.
- 3.39 AREA FOR PANERA WALL ART TO BE PLACED BY VENDOR.
- BR1 BRICK MASONRY WALL SYSTEM | MFR: TABS WALL SYSTEM, UTILITY STACKED, VERTICAL PATTERN | COLOR: MCNEAR (THIN BRK.) + SANTIAGO CREATE MATERIALS CUSTOM BLEND (TABS WALL SYSTEM)
- BR2 BRICK MASONRY WALL SYSTEM | MFR: TABS WALL SYSTEM + THIN BRICK, UTILITY STACKED, HORIZONTAL PATTERN | COLOR: MCNEAR (THIN BRK.) + SANTIAGO CREATE MATERIALS CUSTOM BLEND (TABS WALL SYSTEM)
- FRPX REINFORCED FIBERGLASS PANEL MATERIAL. PATTERN: CUSTOM VERTICAL RIBBED | COLOR: TBD GREEN TO MATCH PANTONE PMS 2307 C. FINISH: BASF, PRE-FINISHED.
- G1 ALUMINUM STOREFRONT | MFR: KAWNEER RIFAB VERRSAGLAZE 451T | FINISH: POWDER COAT | COLOR: IVORY | 2" x 4 1/2" PROFILE | THERMAL BREAK | 1" CLEAR INSULATED GLAZING. PPG SOLARBAN 70 (OR APPROVED EQUAL) | REFER TO SHEET A602 FOR ADDITIONAL INFORMATION
- G3 ALUMINUM STOREFRONT | MFR: KAWNEER RIFAB VERRSAGLAZE 451T | FINISH: POWDER COAT | COLOR: DARK GREEN, PMS 2411C | 2" x 4 1/2" PROFILE | THERMAL BREAK | 1" CLEAR INSULATED GLAZING. PPG SOLARBAN 70 (OR APPROVED EQUAL) | REFER TO SHEET A602 FOR ADDITIONAL INFORMATION
- PX1 EIFS SYSTEM | PRODUCT: DRYVIT QUTSULATION PLUS MD W/ MOISTURE DRAINAGE SYSTEM | TEXTURE: DRYVUT LIMESTONE DPR TEXTURED FINISH | PAINTED COLOR: #105 SUEDE
- SF1 SPECIALTY FINISH: PREFABRICATED ALUMINUM WOOD GRAIN CLADDING SYSTEM | MFR: KNOTWOOD CLADDING | COLOR: NORDIC OAK

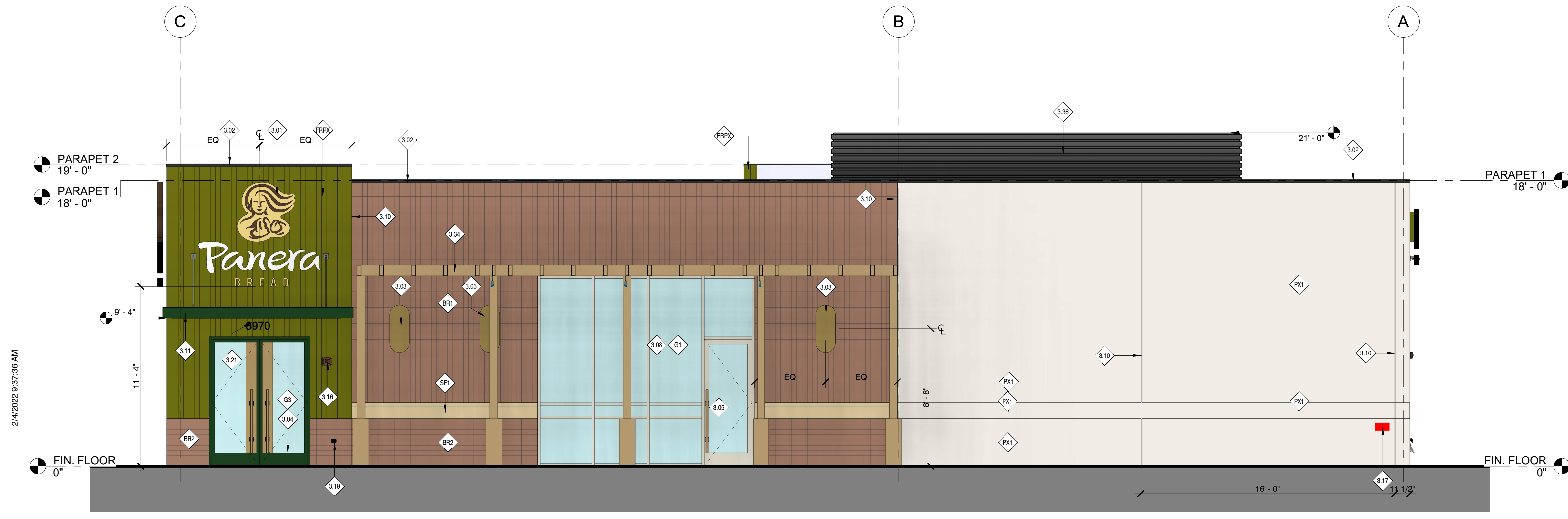

22 SIDE ELEVATION - NORTH
1/4" = 1'-0"

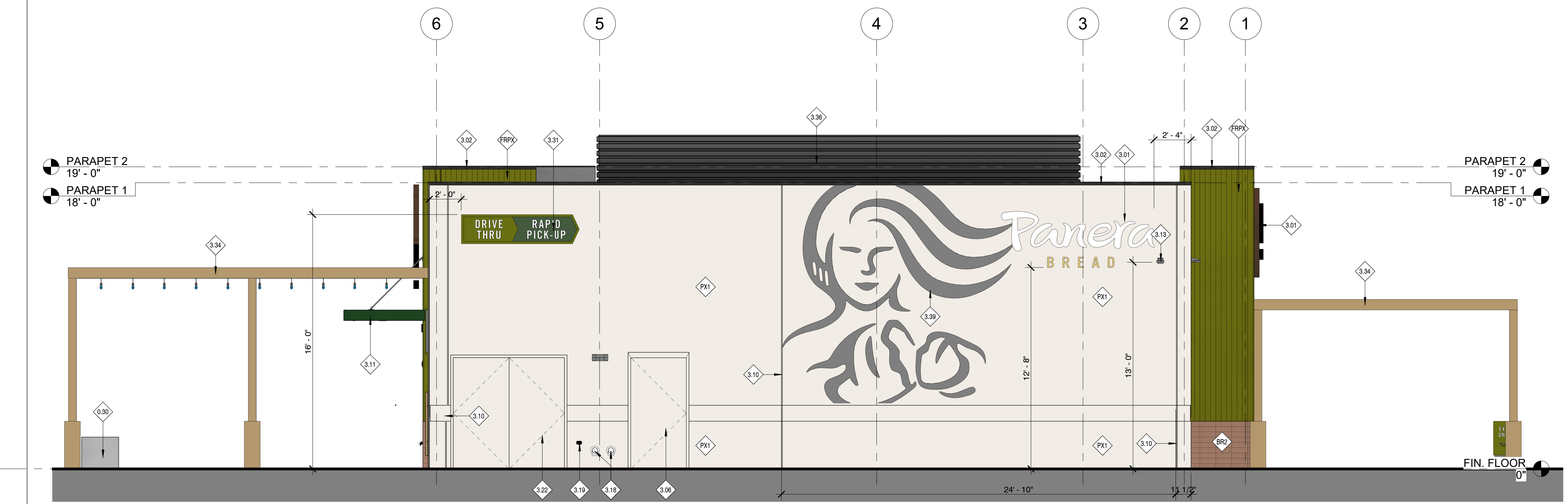

24 REAR ELEVATION - WEST
1/4" = 1'-0"

Bakery Cafe 6263
 8970 E. SHEA BLVD
 SCOTTSDALE, AZ 85260



Consultant Copyright Placeholder

No.	Description	Date

EXTERIOR ELEVATIONS

Project Number: 210744
 Drawn By: CAQ_MH
 Issue Date: 22-0217
 DPM: JUSTIN K. DM: IAN O. CPM: JAVIER

A201

2/4/2022 9:37:38 AM

PB 2015.01