

1 SIDEWALK AT LANDSCAPE

SCALE: 1 1/2" = 1'-0"

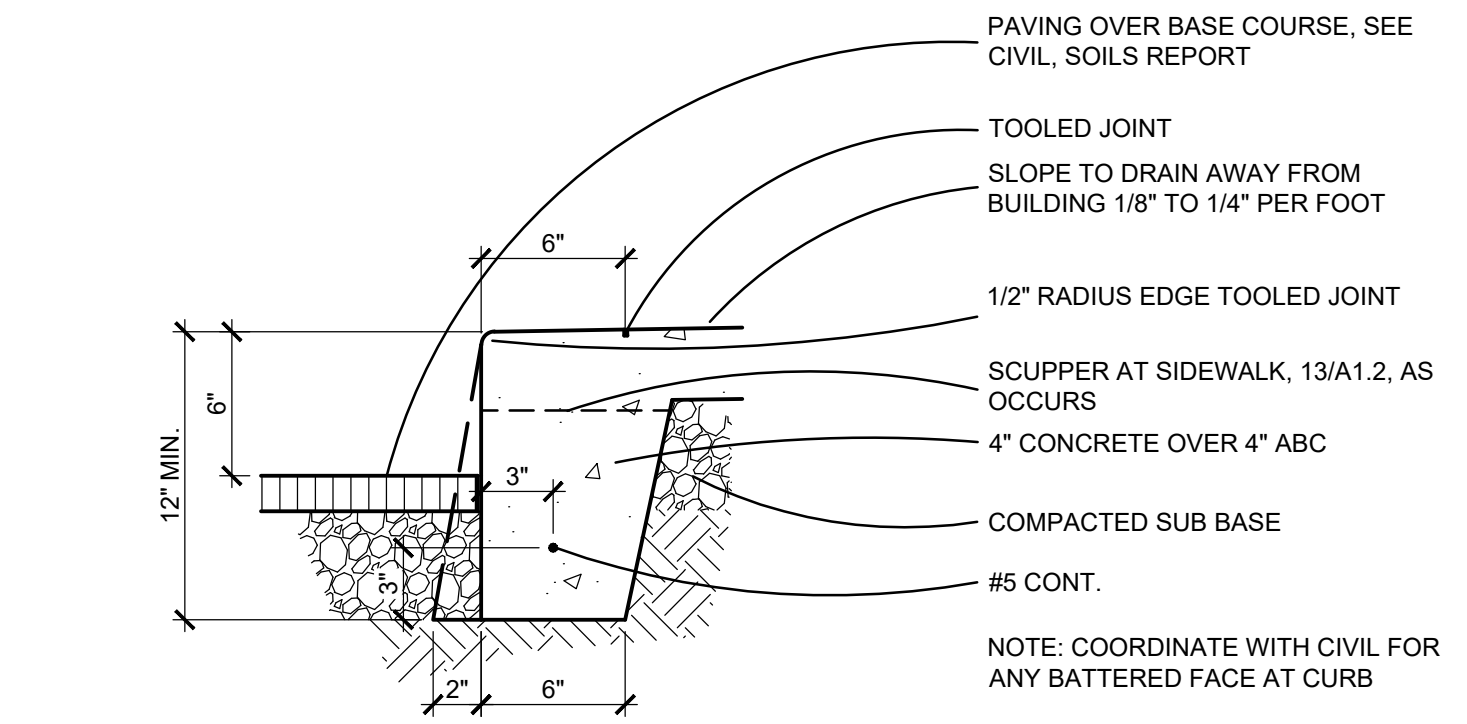

2 SIDEWALK / CURB AT ASPHALT

SCALE: 1 1/2" = 1'-0"

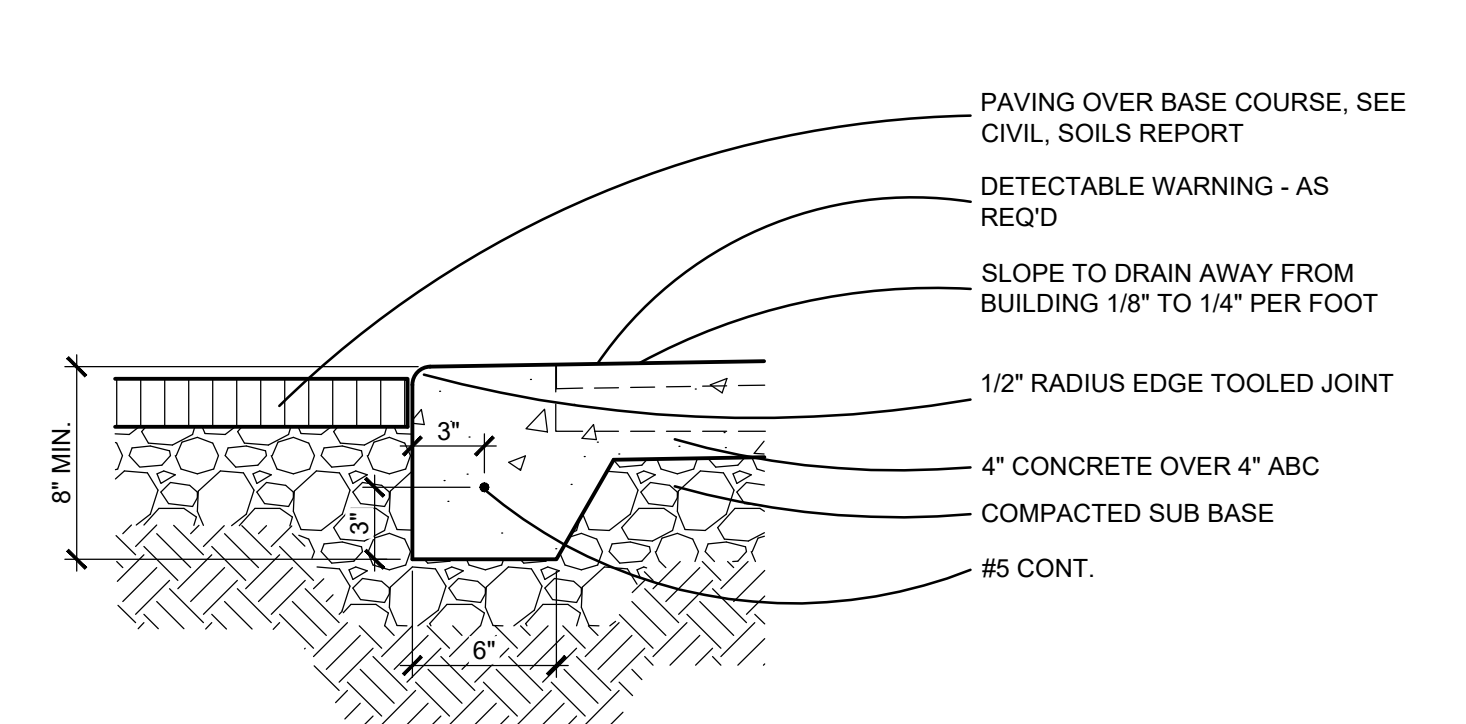

3 SIDEWALK / CROSSWALK CURB CUT AT ASPHALT

SCALE: 1 1/2" = 1'-0"

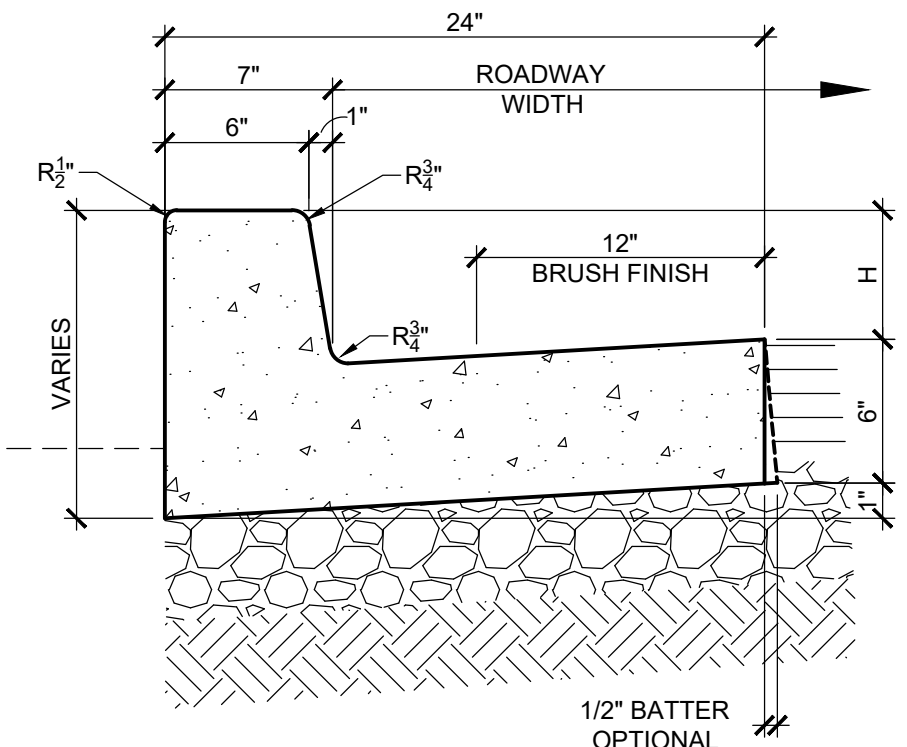

4 VERTICAL CURB M.A.G. STD. DET. #220

SCALE: 1 1/2" = 1'-0"

- NOTES:
1. ALL EXPOSED SURFACES TO BE TROWEL FINISHED EXCEPT AS SHOWN. SEE SECT. 340.
 2. H=6" OR AS SPECIFIED OF PLANS.
 3. CONSTRUCTION JOINT SPACING 10' MAXIMUM.
 4. EXPANSION JOINTS AS PER SECT. 340.
 5. CLASS 'B' CONCRETE PER 725.
 6. WHEN THE ADJACENT PAVEMENT SECTION SLOPES AWAY FROM THE GUTTER, THE SLOPE OF THE GUTTER PAN SHALL MATCH PAVEMENT CROSS SLOPE.

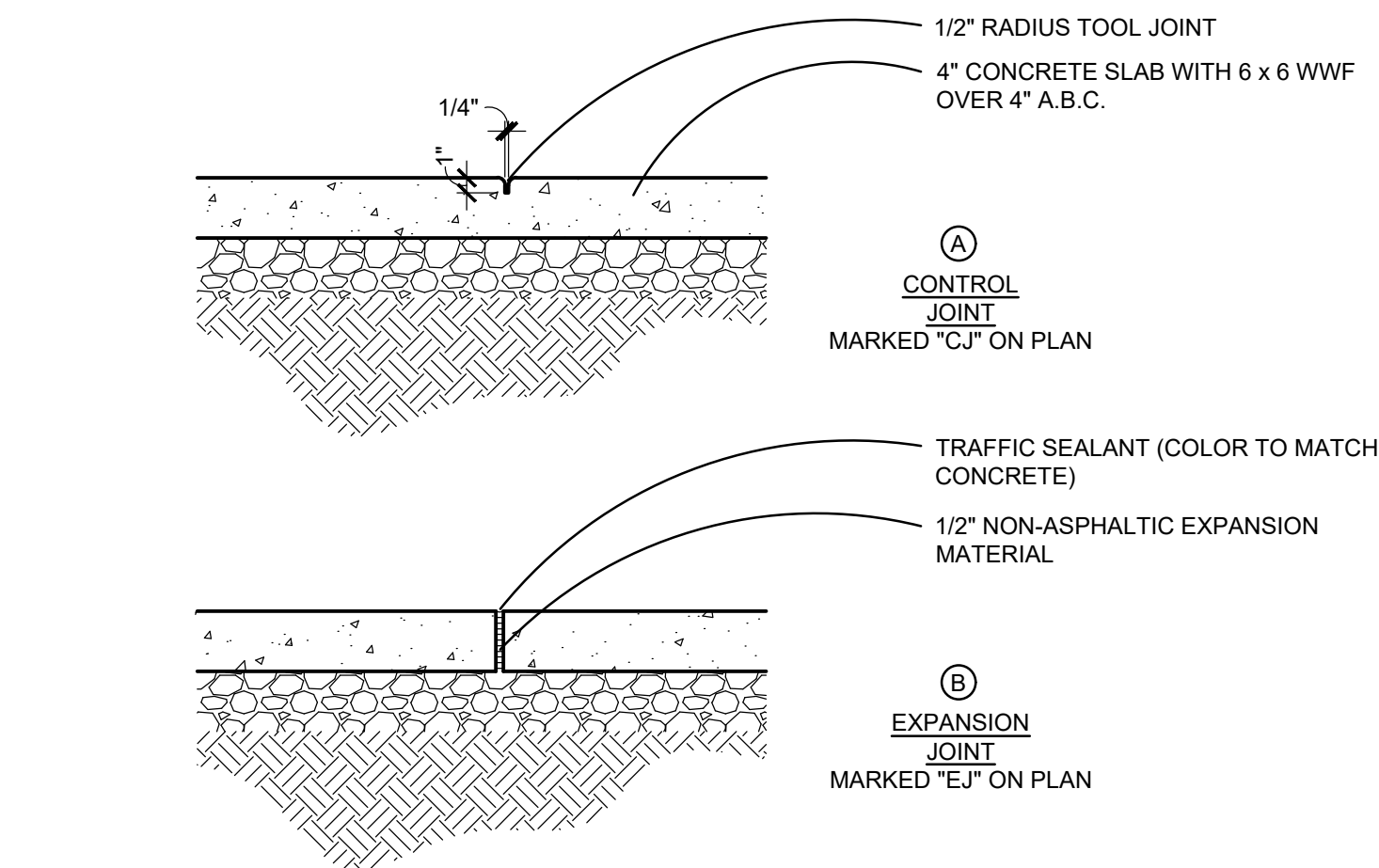

5 SIDEWALK CONTROL JOINTS

SCALE: 1" = 1'-0"

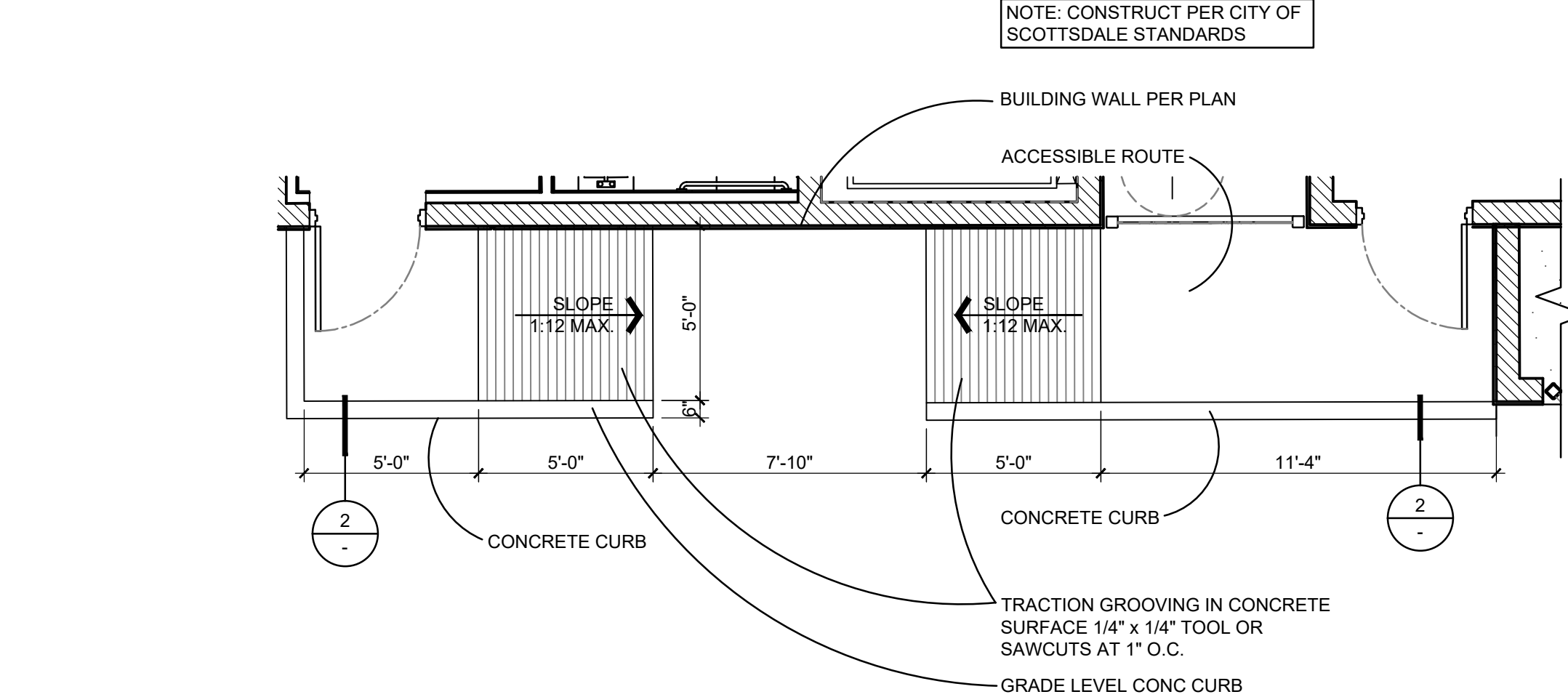

6 CURB RAMP

SCALE: 1/4" = 1'-0"

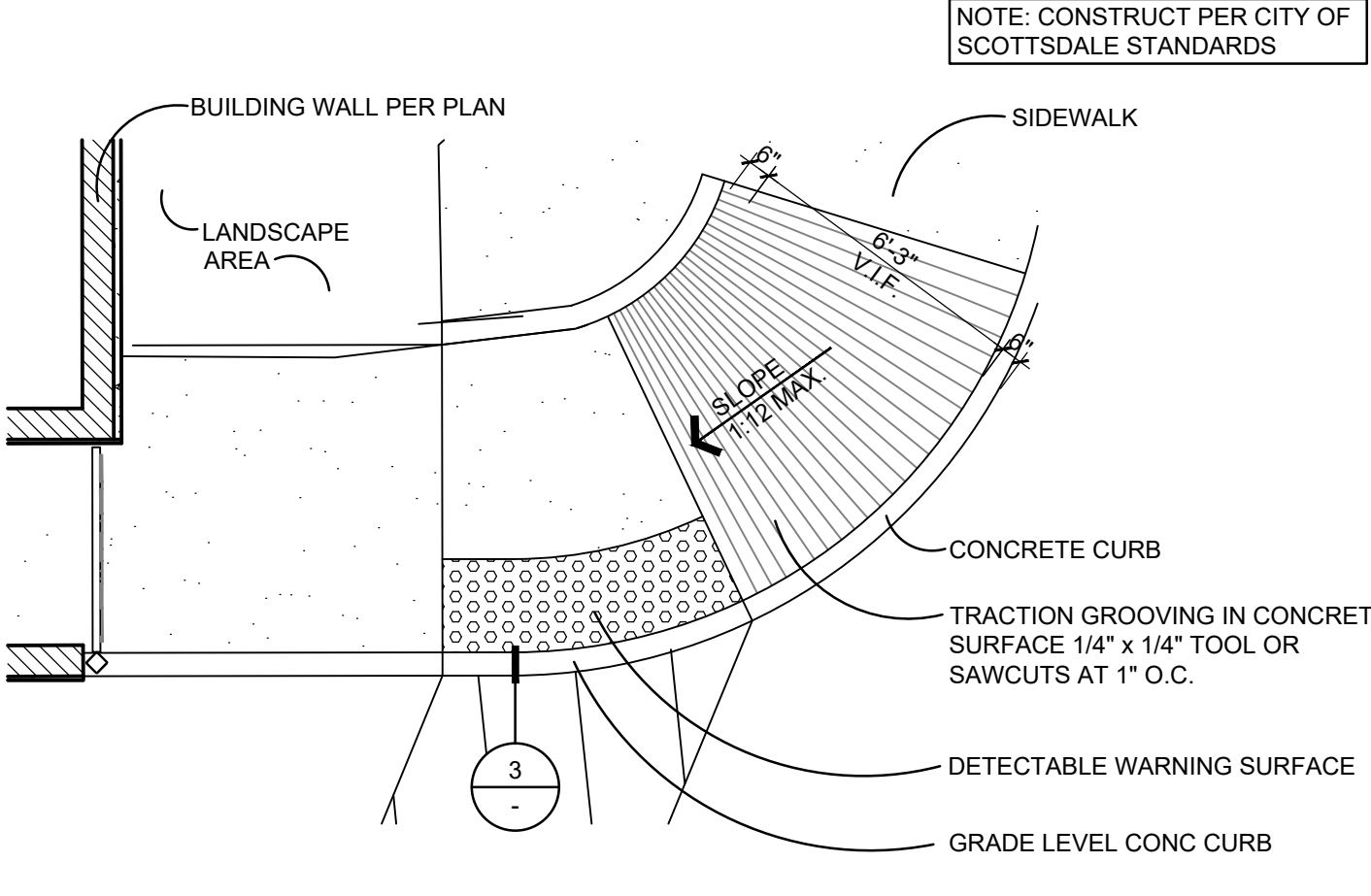

7 CURB RAMP

SCALE: 1/4" = 1'-0"

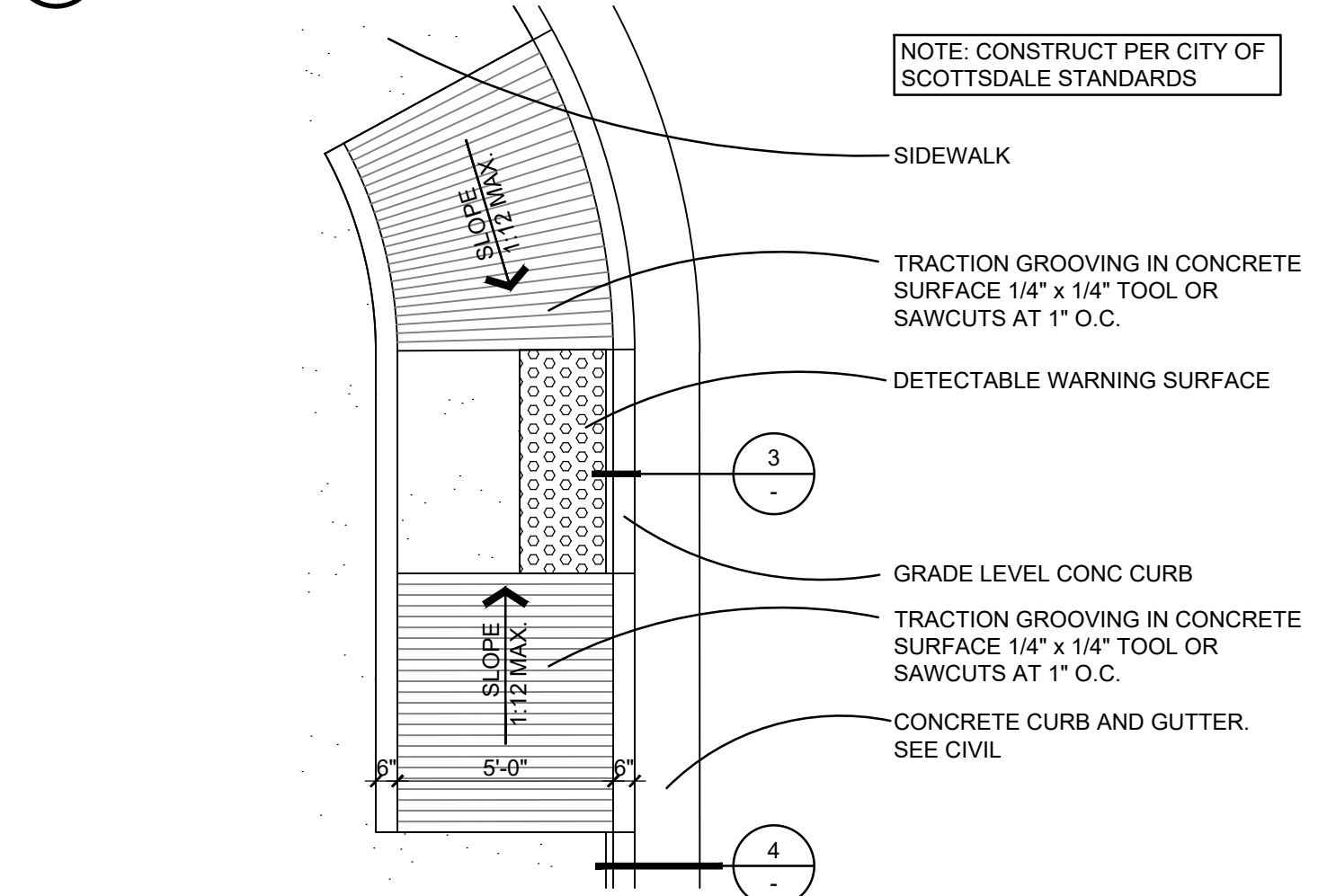

8 CURB RAMP

SCALE: 1/4" = 1'-0"

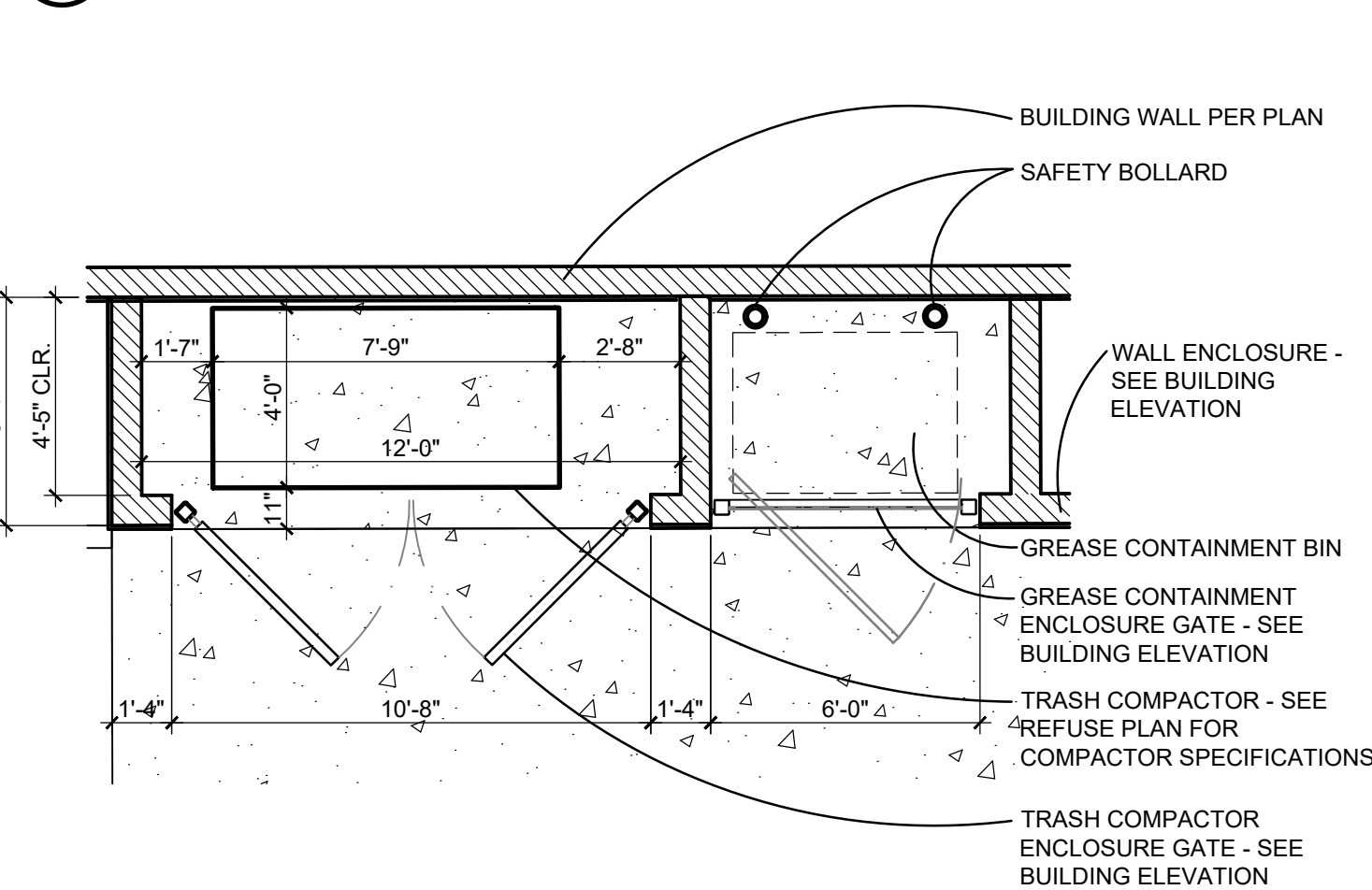

9 ENLARGED TRASH COMPACTOR AND GREASE CONTAINMENT ENCLOSURE PLAN

SCALE: 1/4" = 1'-0"

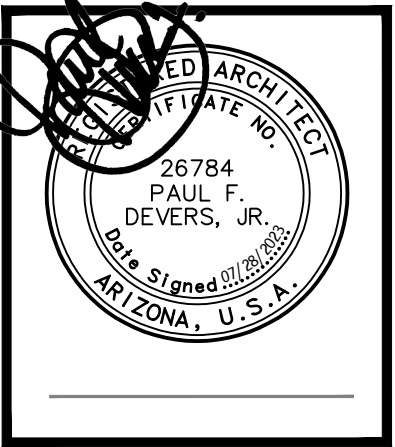

SWAGS

7323 EAST SHOEMAN LN.
SCOTTSDALE ARIZONA
85251

DATE

PRE-APP SUBMITTAL
03-28-2022
REZONING SUBMITTAL
03-03-2023
REZONING 2ND SUBMITTAL
05-26-2023
REZONING 3RD SUBMITTAL
07-28-2023

DRAWN BY: JS

OWNERSHIP OF DOCUMENTS:
This drawing, including the architectural concept, design, and data, is an instrument of service and shall remain the property of Cawley Architects Inc. The drawing is for use at the location described herein and shall not be used in other locations. Any other use or release of these drawings may result in civil damages.

DISCREPANCIES AND CONFLICTS:
All discrepancies found in these documents or conflicts between these documents and field conditions shall be reported to Cawley Architects Inc. for resolution before the commencement of the work.

SITE DETAILS

Project: 21-171

A1.2