

GRADING AND DRAINAGE PLAN







GRADING CONSTRUCTION KEY NOTES

- GRADING AND DRAINAGE PLAN**
-
- 0' 20' 40' 60'
- SCALE: 1" = 20'

--- XXXX --- EX. MAJOR CONTOURS
 --- XXXX --- EX. MINOR CONTOURS
 TC: XX.XX
 GE: XX.XX EX. SPOT ELEVATION
 --- --- EASEMENT LINE AS NOTED

G=XX.XX	GUTTER ELEVATION, TC = G+0.5'
P=XX.XX	PAVEMENT ELEVATION
C=XX.XX	CONCRETE ELEVATION

	MAJOR CONTOUR
	MINOR CONTOUR
	FLOW ARROW
	CATCH BASIN

CONCRETE PAVEMENT

HEAVY DUTY PAVEMENT

PIRATION DATE: 12-31-2024

GES



WWW.AZSEG.COM TEL. 480.588.7226 FAX 480.259.3534

EMER

contact Arizona 811 at least two full
 working days before you begin excavation

ARIZONA811
call 800.488.8847

1 811 or click Arizona811.com

SENIOR LIVING
SCOTTSDALE + OSBORN

3380 N. SCOTTSDALE
ROAD, SCOTTSDALE, AZ
85251

RAWN	_____	JC	11/02/2023
DESIGNED	_____	JC	09/08/2023
CHECKED	_____	SC	06/16/2023
FINAL QC	_____	AB	11/02/2023
PROJ. MGR.	_____	AF	11/02/2023

TE: 11/02/2023

GUED FOR: PERMITS

VISION NO.:		DATE:	
Δ			
Δ			
Δ			
Δ			
B NO.:		210126	

HEET TITLE:

GRADING AND DRAINAGE PLAN

GE NO.: 5 OF 16	SHEET NO.: C3.10
---------------------------	----------------------------

CASE NO.: 15-DR-2023 PLAN CHECK#: TBD

SENIOR LIVING SCOTTSDALE + OSBORN
GRADING AND DRAINAGE PLAN

3380 N. SCOTTSDALE ROAD, SCOTTSDALE AZ 85251
A PORTION OF THE EAST HALF OF THE SOUTHEAST QUARTER OF SECTION 27, TOWNSHIP 2 NORTH,
RANGE 4 EAST OF THE GILA AND SALT RIVER MERIDIAN, MARICOPA COUNTY, ARIZONA.

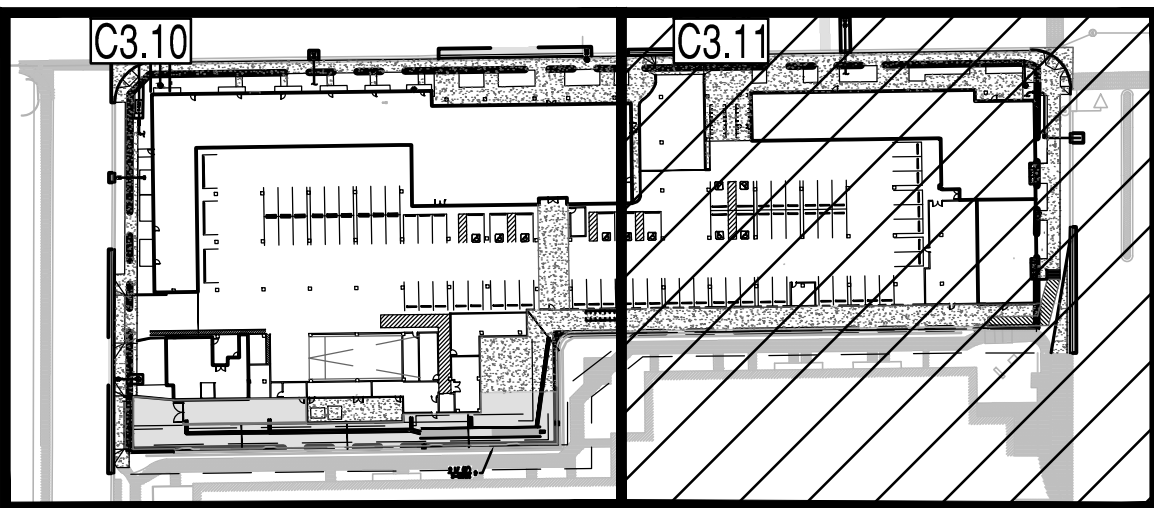

VICINITY MAP
S27 T2N R4E
NTS

GRADING CONSTRUCTION KEY NOTES

- 1 MATCH EXISTING GRADE; CONTRACTOR TO VERIFY IN FIELD ALL GRADES PRIOR TO CONSTRUCTION ACTIVITIES AND CONTACT ENGINEER IN CASE OF ANY DISCREPANCIES.
- 2 CONSTRUCT 6" CONCRETE CURB AND GUTTER PER MAG STD. DET. 220-1 TYPE "A".
- 3 CONSTRUCT 6" VERTICAL CURB MAG STD. DET. 220-1 TYPE "A".
- 4 CONSTRUCT CONCRETE SIDEWALK PER MAG STD. DET. 230. WIDTH PER PLAN.
- 7 FURNISH AND INSTALL NYLOPLAST DRAIN BASIN WITH 30" RISER AND 2'X3' STEEL GRATE. PER DET. 5/C3.21 AND 6/C3.21.
- 9 FURNISH AND INSTALL HDPE DOUBLE WALL PIPE, GLASS 100; PIPE MATERIAL PER MAG SPECIFICATION 738. LENGTH, SIZE AND SLOPE PER PLAN.
- 12 ROOF DRAIN. REFER TO MEP PLANS FOR CONTINUATION.
- 14 CONSTRUCT ADA DUAL RAMP PER MAG STD. DET. 237-2.
- 15 INSTALL SAFETY HANDRAIL PER MAG STD. DET. 145.
- 20 CONSTRUCT PAVEMENT WITH 2% MAXIMUM SLOPE IN ANY DIRECTION AT ACCESSIBLE PARKING STALLS AND 2% MAXIMUM CROSS SLOPE AT ADA ACCESSIBLE ROUTE.

MATCHLINE - REFER TO SHEET C3.10

EXISTING LEGEND:

--- XXXX ---	EX. MAJOR CONTOURS	--- EX. S ---	SEWER LINE	--- STORM DRAIN LINE ---	--- SIGN ---	--- BACK FLOW PREVENTER ---
--- SXXX ---	EX. MINOR CONTOURS	--- EX. W ---	SEWER MANHOLE	--- SDG ---	--- STREET LIGHT ---	--- TELEPHONE MANHOLE ---
--- TC:XX.XX GE:XX.XX ---	EX. SPOT ELEVATION	--- EX. GAS ---	WATER LINE	--- STORM MANHOLE ---	--- TREE ---	--- PALM TREE ---
---	EASEMENT LINE AS NOTED	--- FENCE ---	WATER VALVE	--- GAS LINE ---	--- ROAD CENTERLINE ---	--- TRAFFIC SIGNAL MAST ---
			--- FIRE HYDRANT ---			

PROPOSED GRADING LEGEND:

G=XX.XX	GUTTER ELEVATION, TC = G+0.5'	--- XX ---	MAJOR CONTOUR	--- STORM PIPE ---	--- CONCRETE PAVEMENT ---
P=XX.XX	PAVEMENT ELEVATION	--- XX ---	MINOR CONTOUR	--- SD ---	--- HEAVY DUTY PAVEMENT ---
C=XX.XX	CONCRETE ELEVATION	--->---	FLOW ARROW	--- WM ---	
		--- RL ---	RIDGELINE	--- X ---	GATE VALVE
		---	CATCH BASIN		



GRADING AND DRAINAGE PLAN
0' 20' 40' 60'
SCALE: 1" = 20'

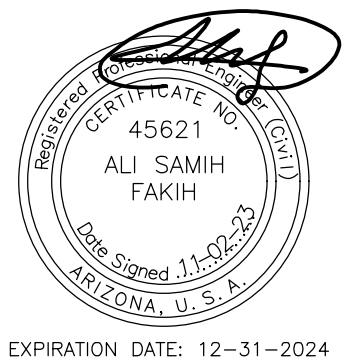

SUSTAINABILITY
ENGINEERING
GROUP

SEG



5240 N. 16TH STREET, SUITE 105, PHOENIX, ARIZONA 85016
WWW.AZSEG.COM TEL. 480.586.7226 FAX. 480.259.3534

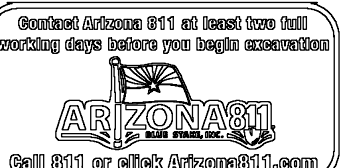
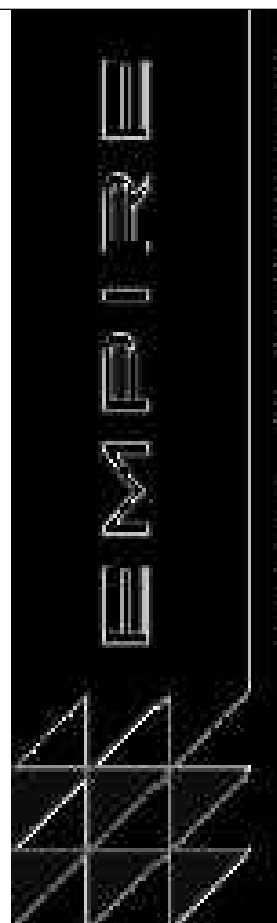

PROJECT
SENIOR LIVING
SCOTTSDALE + OSBORN
LOCATION
3380 N. SCOTTSDALE
ROAD, SCOTTSDALE, AZ
85251

DRAWN: JC 11/02/2023
DESIGNED: JC 09/08/2023
CHECKED: SC 06/16/2023
FINAL QC: AB 11/02/2023
PROJ. MGR: AF 11/02/2023

DATE: 11/02/2023
ISSUED FOR: PERMITS

REVISION NO.	DATE
1	
2	
3	
4	

JOB NO.: 210126

SHEET TITLE:

GRADING AND
DRAINAGE PLAN

PAGE NO.: 6 OF 16
SHEET NO.: C3.11

THIS DRAWING IS AN INSTRUMENT OF SERVICE AND THE PROPERTY OF SUSTAINABILITY ENGINEERING GROUP, AND SHALL REMAIN THEIR PROPERTY. THE USE OF THIS DRAWING SHALL BE RESTRICTED TO THE ORIGINAL SITE FOR WHICH IT IS PREPARED AND PUBLICATION THEREOF IS EXPRESSLY LIMITED TO SUCH USE.
CASE NO.: 15-DR-2023 PLAN CHECK#: TBD

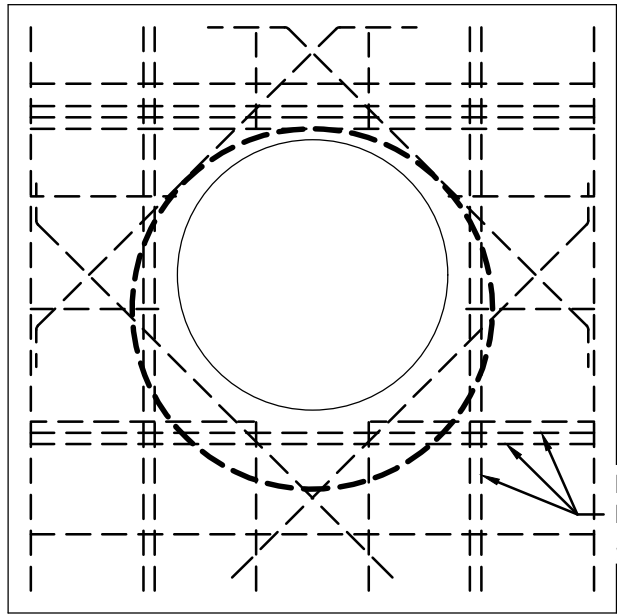

INTERRUPTED BAR REPLACEMENT, SEE NOTE 6.

NOTES:

- DESIGN IN ACCORDANCE WITH AASHTO, 17th EDITION AND ACI 350.
- DESIGN LOAD HS25.
- EARTH COVER = 1' MAX.
- CONCRETE STRENGTH = 4,000 psi
- REINFORCING STEEL = ASTM A615, GRADE 60.
- PROVIDE ADDITIONAL REINFORCING AROUND OPENINGS EQUAL TO THE BARS INTERRUPTED, HALF EACH SIDE. ADDITIONAL BARS TO BE IN THE SAME PLANE.
- TRIM OPENING WITH DIAGONAL #4 BARS, EXTEND BARS A MINIMUM OF 12" BEYOND OPENING, BEND BARS AS REQUIRED TO MAINTAIN BAR COVER.
- PROTECTION SLAB AND ALL MATERIALS TO BE PROVIDED AND INSTALLED BY CONTRACTOR.
- DETAIL DESIGN BY DELTA ENGINEERS, ARCHITECTS AND LAND SURVEYORS, ENDWELL, NY.

30"x4" REVERSIBLE FRAME & SOLID COVER

30"x4" REVERSIBLE FRAME & GRATE

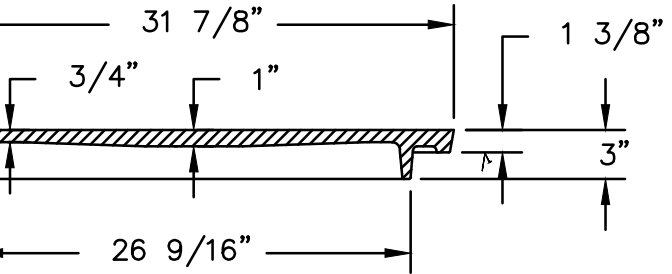
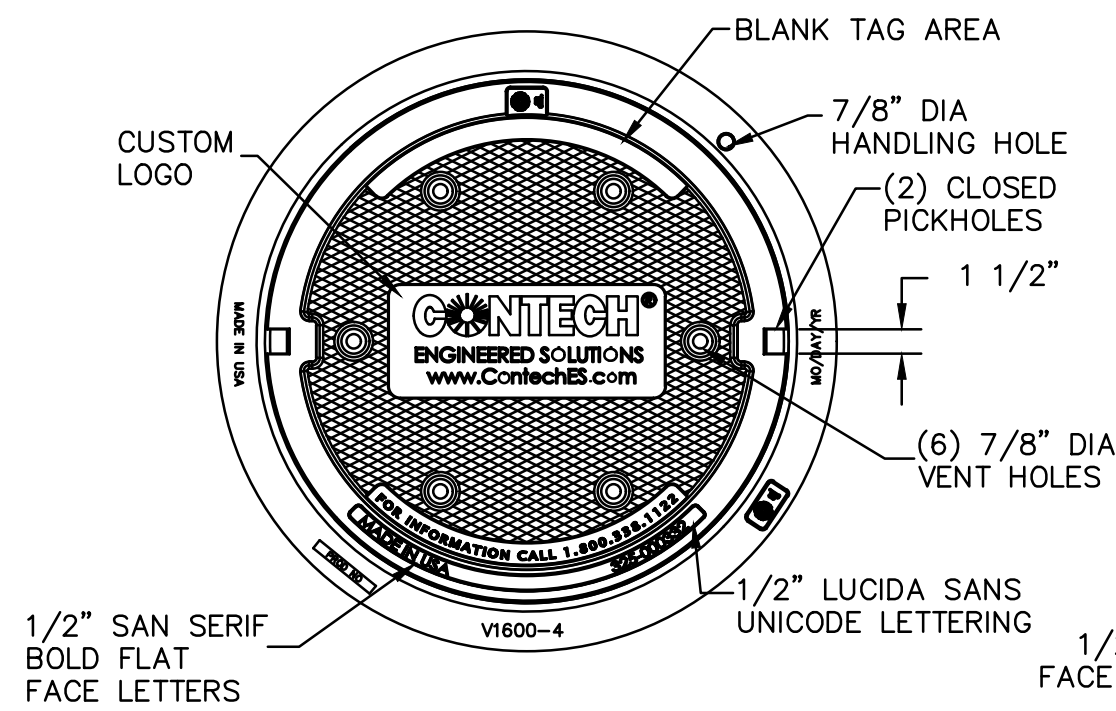
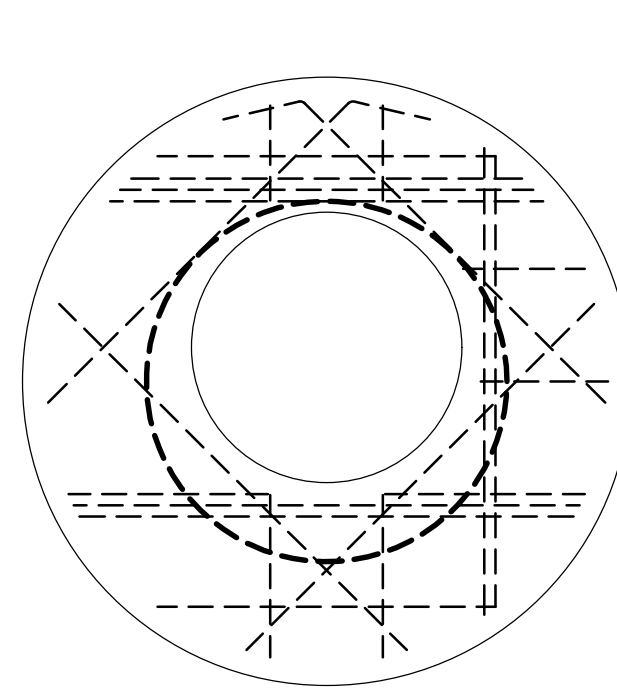

COVER SECTION

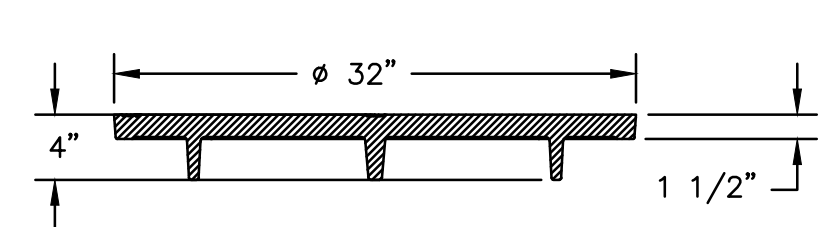
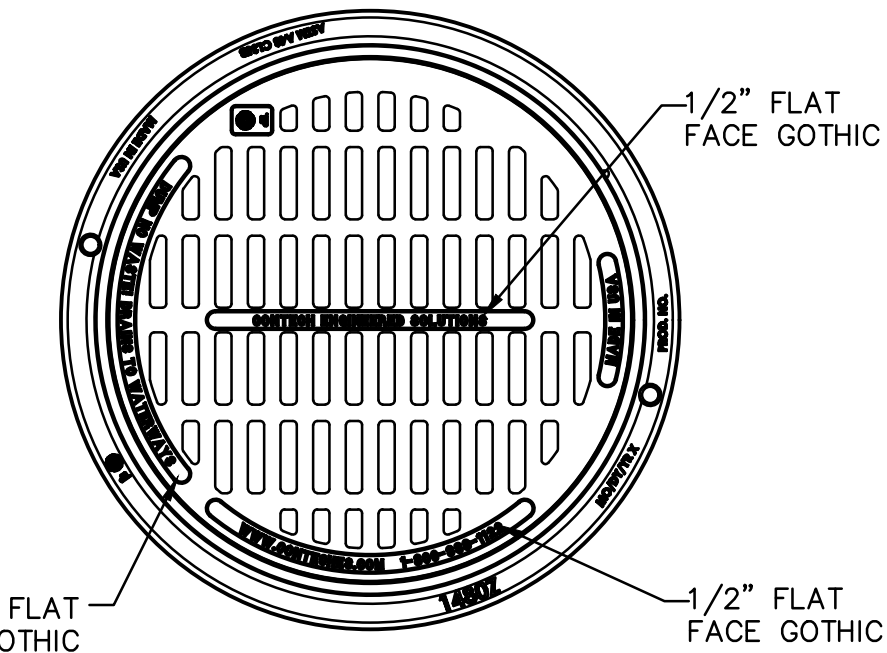

COVER SECTION

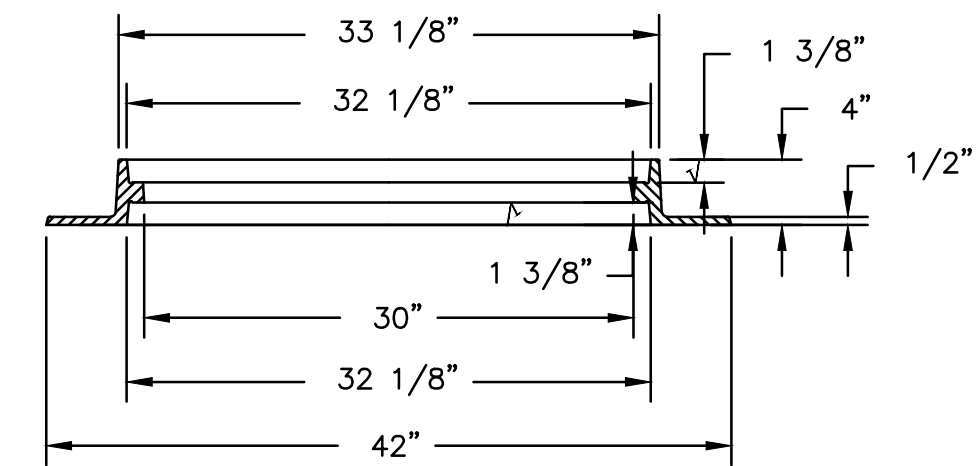

FRAME SECTION

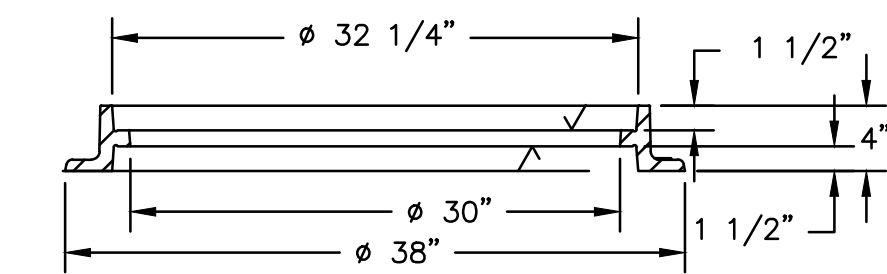

FRAME SECTION

REINFORCING TABLE					
Ø CMP RISER	A	Ø B	REINFORCING	**BEARING PRESSURE (PSF)	
24"	Ø 4' 4"x4'	26"	#5 @ 10" OCEW #5 @ 10" OCEW	2,540 1,900	
30"	Ø 4'-6" 4'-6" x 4'-6"	32"	#5 @ 10" OCEW #5 @ 9" OCEW	2,260 1,670	
36"	Ø 5' 5" x 5'	38"	#5 @ 9" OCEW	2,060 1,500	
42"	Ø 5'-6" 5'-6" x 5'-6"	44"	#5 @ 8" OCEW #5 @ 8" OCEW	1,490 1,370	
48"	Ø 6' 8" x 6'	50"	#5 @ 7" OCEW #5 @ 7" OCEW	1,210 1,270	

CMP RISER WITH STANDARD SOLID OR GRATE LID



1

BACKFILL ENVELOPE IN THE ZONE ABOVE THE SPRINGLINE SHALL CONSIST OF WELL GRADED GRANULAR FILL (AASHTO M-145(TABLE 2), A-1, A-2-4, A-2-5, A-3) PROPERLY PLACED IN 8" LIFTS AND COMPACTED TO 90% PROCTOR DENSITY ACCORDING TO AASHTO T-99.

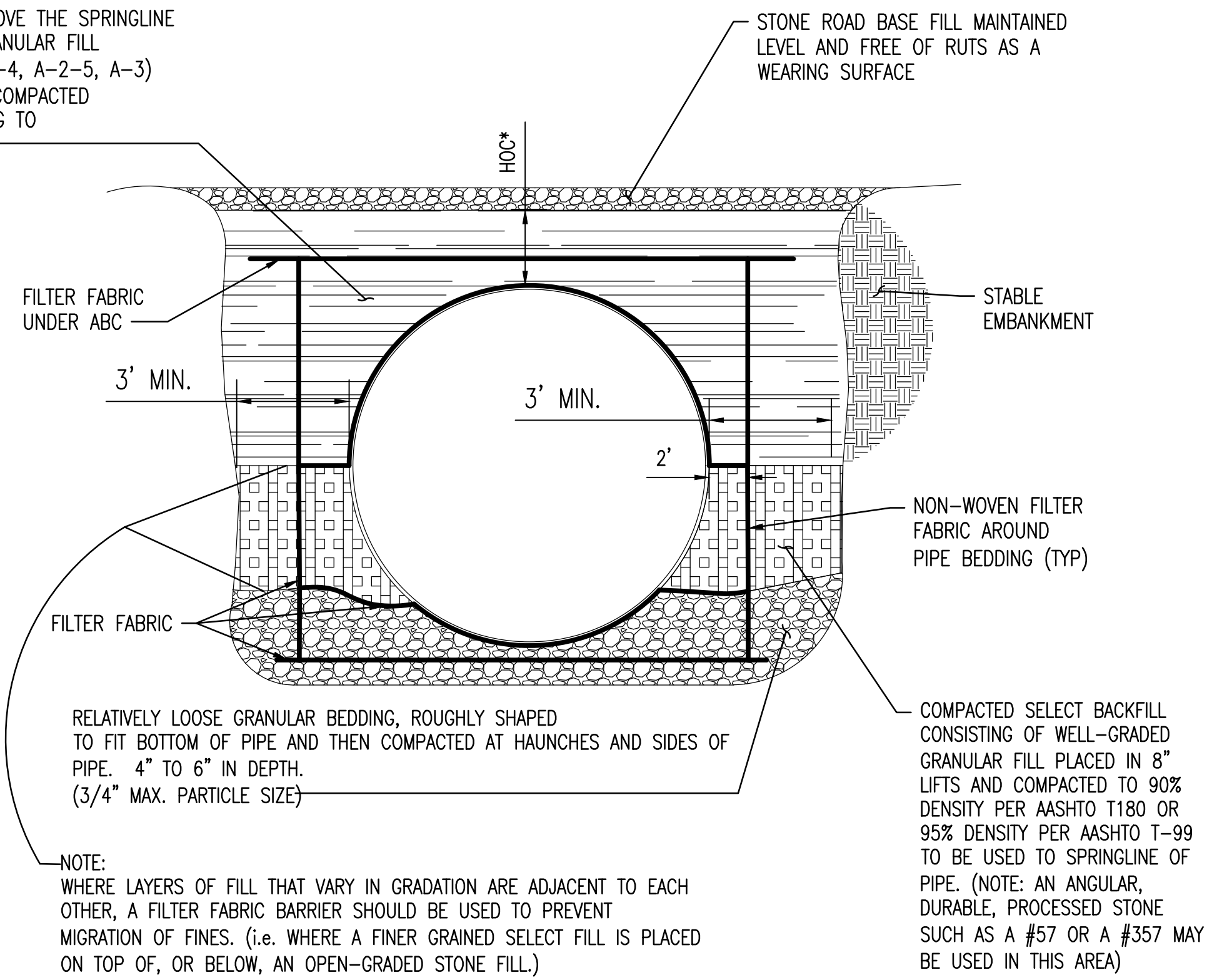

CMP TRENCH DETAIL
TYPICAL SINGLE BARREL CROSS-SECTION
NTS



2

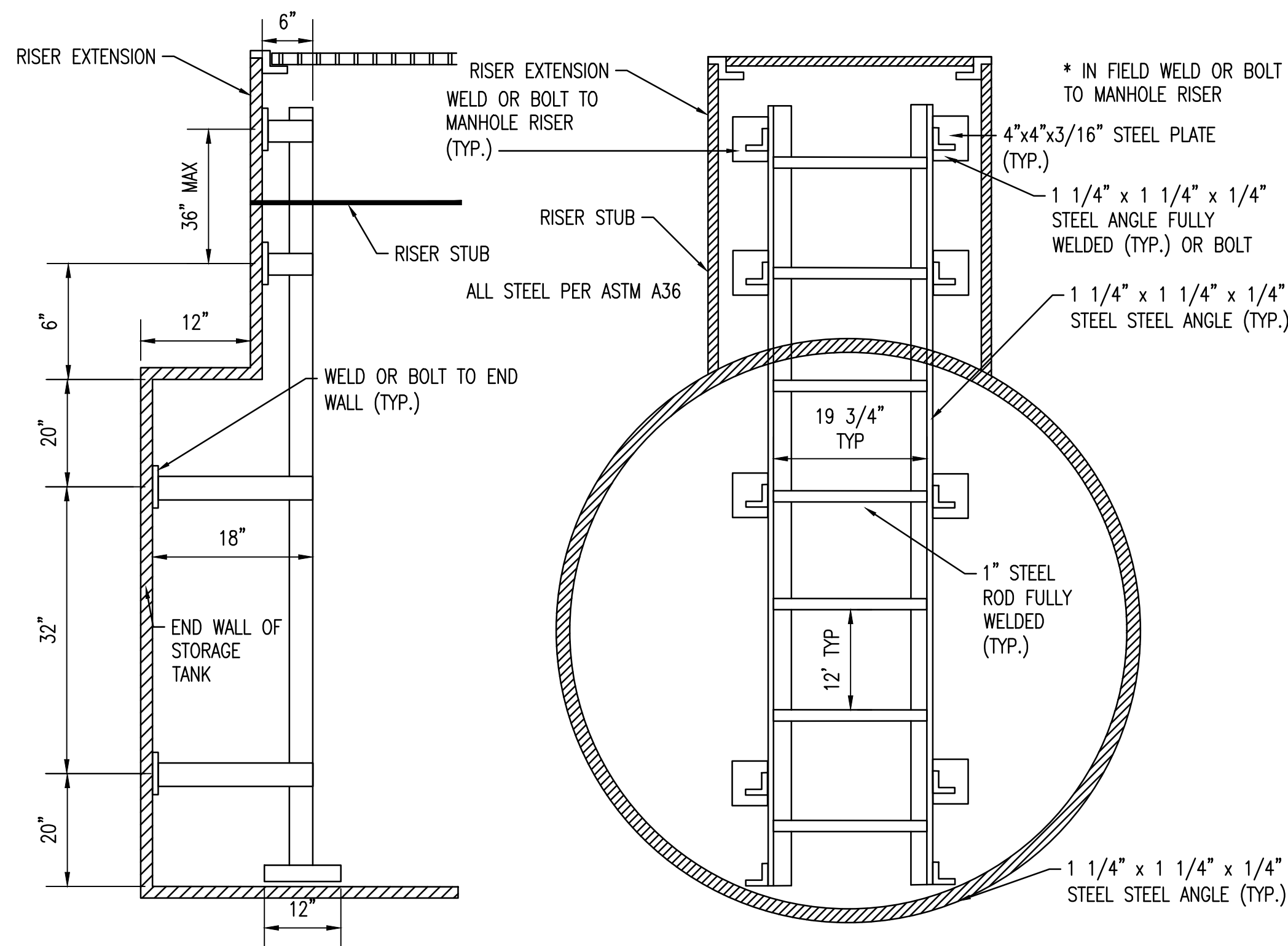

72" DETENTION PIPE LADDER



3

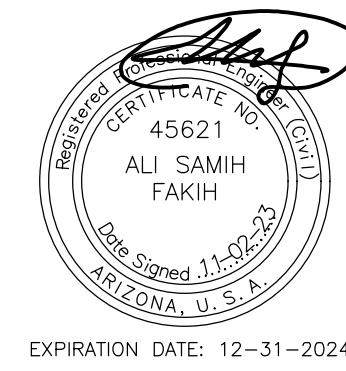

SUSTAINABILITY
ENGINEERING
GROUP

SEG



5240 N. 16TH STREET, SUITE 105, PHOENIX, ARIZONA 85016
WWW.AZSEG.COM TEL. 480.588.7226 FAX. 480.259.3534

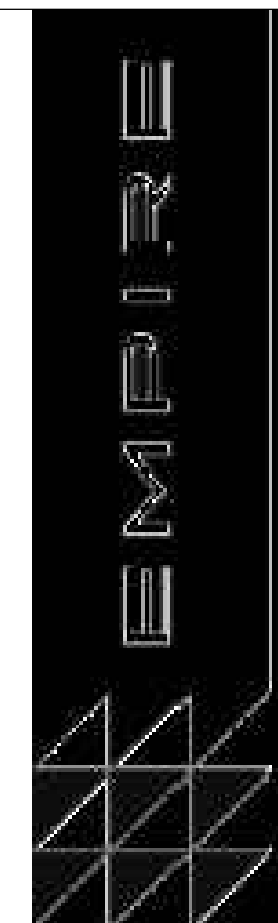

PROJECT
SENIOR LIVING
SCOTTSDALE + OSBORN

LOCATION
3380 N. SCOTTSDALE
ROAD, SCOTTSDALE, AZ
85251

DRAWN: JC 11/02/2023
DESIGNED: JC 09/08/2023
CHECKED: SC 06/16/2023
FINAL QC: AB 11/02/2023
PROJ. MGR: AF 11/02/2023

DATE: 11/02/2023

ISSUED FOR: PERMITS

REVISION NO.: DATE:

1	
2	
3	
4	

JOB NO.: 210126

SHEET TITLE:

GRADING AND
DRAINAGE DETAILS

PAGE NO.: 7 OF 16

SHEET NO.: C3.20

THIS DRAWING IS AN INSTRUMENT OF SERVICE AND THE PROPERTY OF SUSTAINABILITY ENGINEERING GROUP, AND SHALL REMAIN THEIR PROPERTY. THE USE OF THIS DRAWING SHALL BE RESTRICTED TO THE ORIGINAL SITE FOR WHICH IT IS PREPARED AND PUBLICATION THEREOF IS EXPRESSLY LIMITED TO SUCH USE.
CASE NO.: 15-DR-2023 PLAN CHECK#: TBD

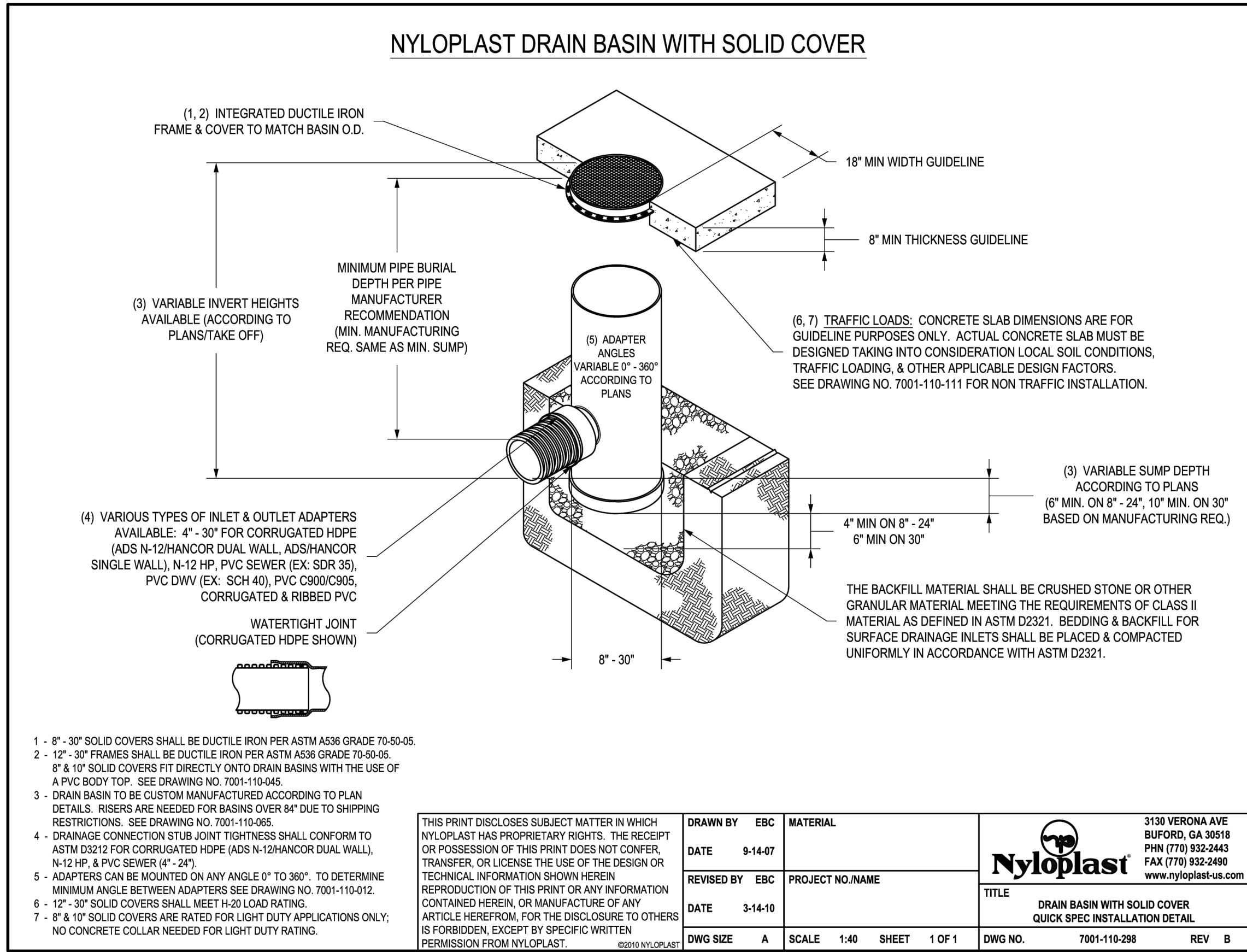

NYLOPLAST DRAIN BASIN WITH SOLID COVER



4

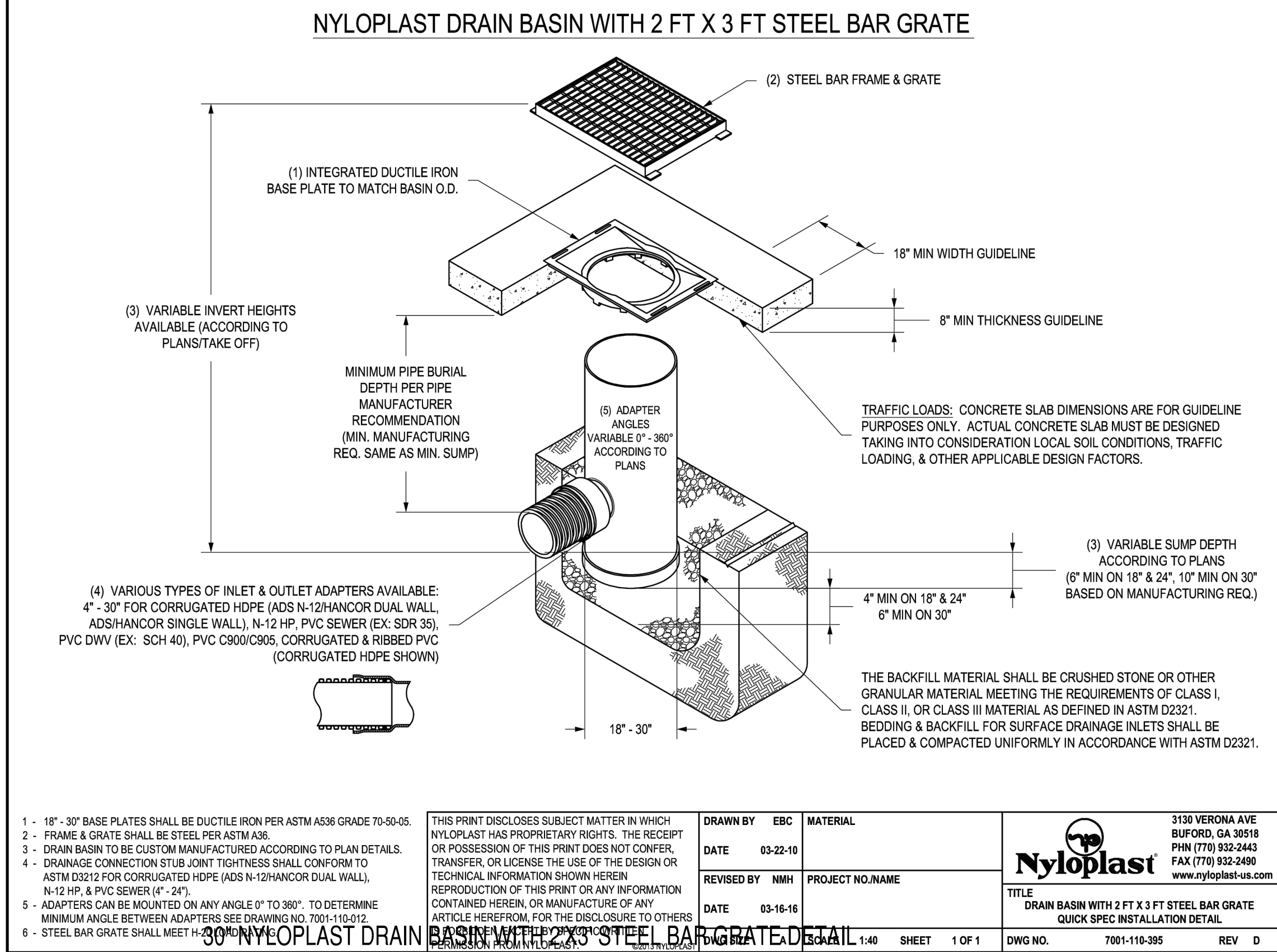

30" NYLOPLAST DRAIN BASIN WITH 2'X3' STEEL BAR GRATE DETAIL



5

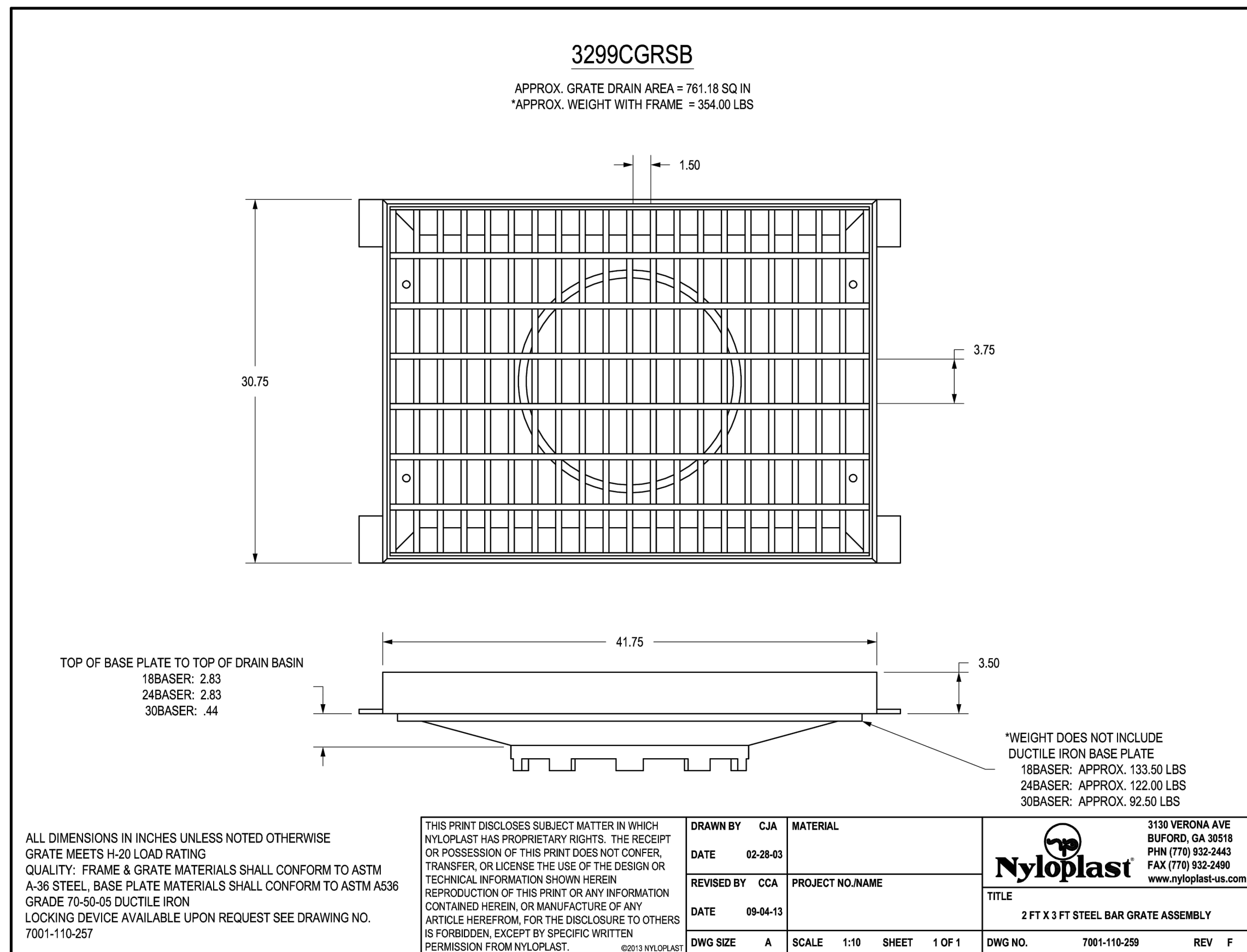

30" NYLOPLAST DRAIN BASIN WITH 2'X3' STEEL BAR GRATE DETAIL



6

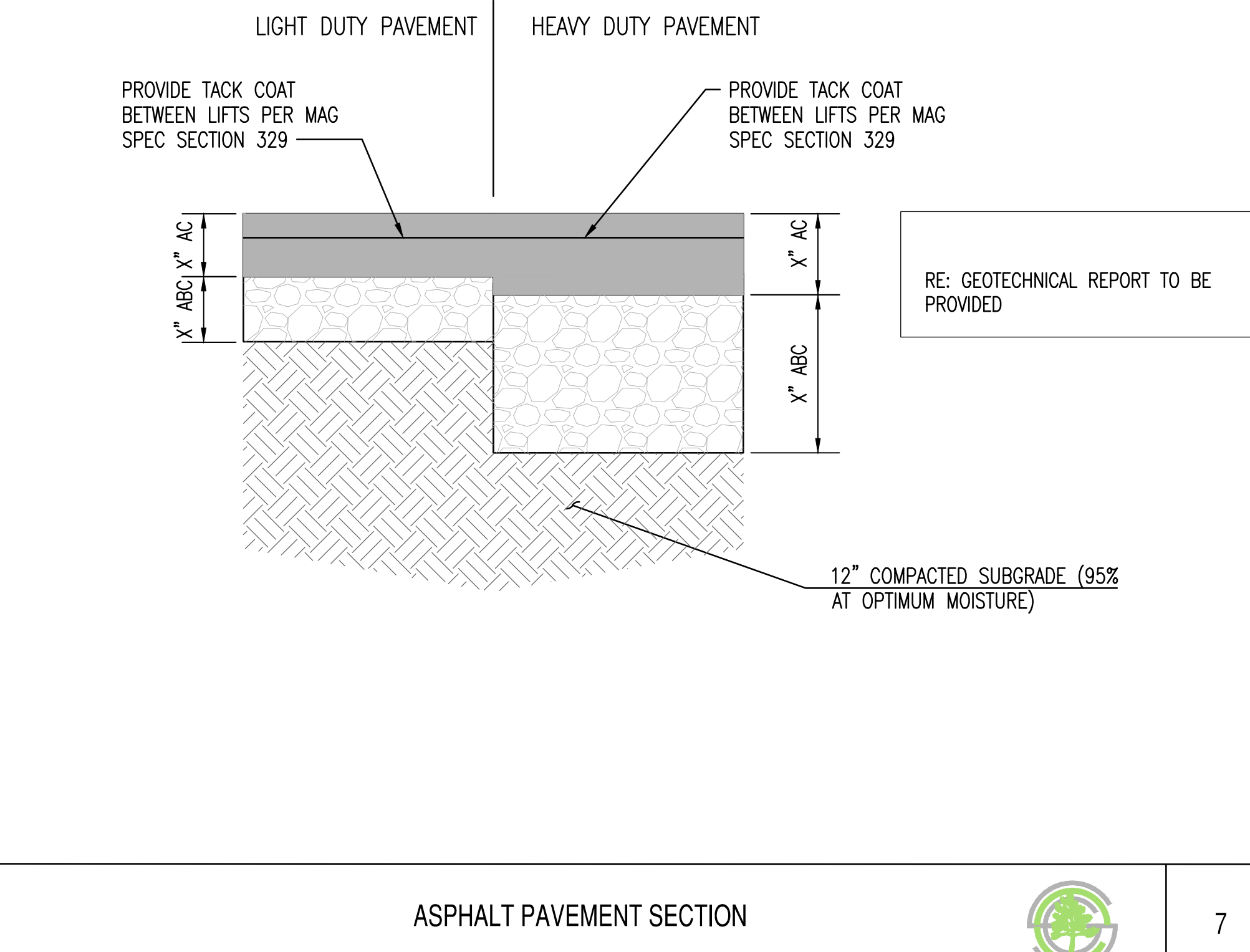

7

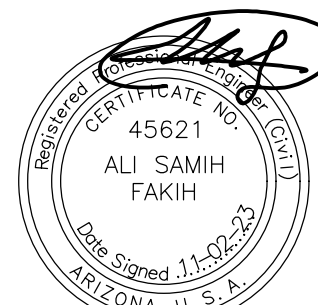

SUSTAINABILITY
ENGINEERING
GROUP

SEG



5240 N. 16TH STREET, SUITE 105, PHOENIX, ARIZONA 85016
WWW.AZSEG.COM TEL. 480.586.7226 FAX. 480.259.3534

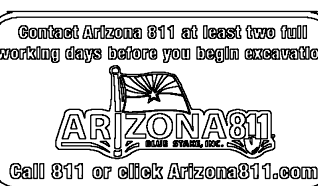
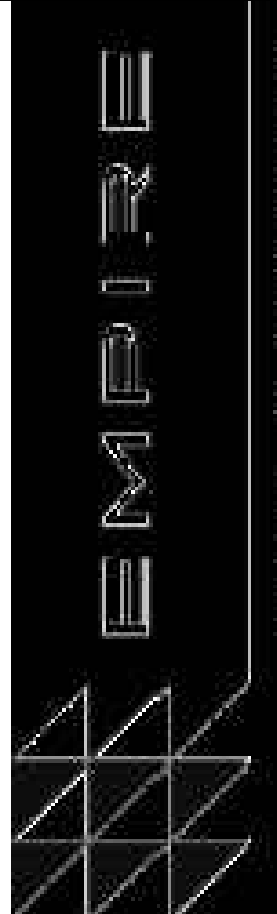

PROJECT
LIVING
SCOTTSDALE + OSBORN

LOCATION
3380 N. SCOTTSDALE
ROAD, SCOTTSDALE, AZ
85251

DRAWN BY JC 11/02/2023
DESIGNED BY JC 09/08/2023
CHECKED BY SC 06/16/2023
FINAL QC AB 11/02/2023
PROJ. MGR. AF 11/02/2023

DATE: 11/02/2023

ISSUED FOR: PERMITS

REVISION NO.	DATE
1	
2	
3	
4	

JOB NO.: 210126

SHEET TITLE:

GRADING AND
DRAINAGE DETAILS

PAGE NO.: 8 OF 16

SHEET NO.: C3.21

THIS DRAWING IS AN INSTRUMENT OF SERVICE AND THE PROPERTY OF SUSTAINABILITY ENGINEERING GROUP, AND SHALL REMAIN THEIR PROPERTY. THE USE OF THIS DRAWING SHALL BE RESTRICTED TO THE ORIGINAL SITE FOR WHICH IT IS PREPARED AND PUBLICATION THEREOF IS EXPRESSLY LIMITED TO SUCH USE.

- AZ Lic. ROC070465 A, ROC047067 B-4, ADWR 363
CA Lic. 528080, C-42, HAZ.
NV Lic. 0035350 A - NM Lic. 90504 GF04
U.S. Patent No. 4,923,330 - TMTrademark 1974, 1990, 2004

NYLOPLAST DRAIN BASIN WITH SOLID COVER



5240 N. 16TH STREET, SUITE 105, PHOENIX, ARIZONA 85016
WWW.AZSEG.COM TEL. 480.588.7226 FAX 480.259.3534

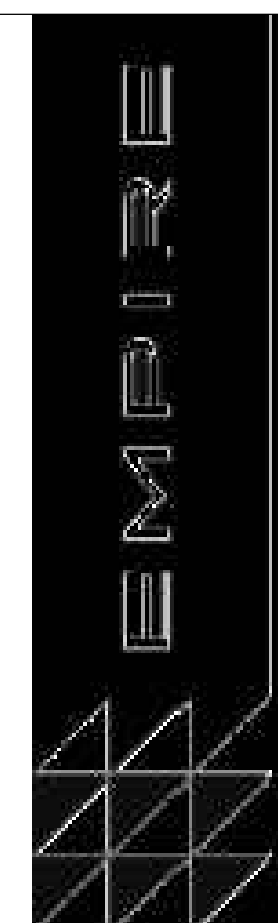

LOCATION
3380 N. SCOTTSDALE
ROAD, SCOTTSDALE, AZ

DRAWN	_____	JC	11/02/2023
DESIGNED	_____	JC	09/08/2023
CHECKED	_____	SC	06/16/2023
FINAL QC	_____	AB	11/02/2023
PROJ. MGR.	_____	AE	11/02/2023

DATE: 11/02/2023

ISSUED FOR:

REVISION NO.

DATE _____

△

2

$\frac{1}{2}$
$\frac{1}{3}$

$$\frac{73}{\Delta}$$

	
JOB NO.	

210126

SHEET TITLE:

GRADING AND DRAINAGE DETAILS

PAGE NO.

9 OF 16

SHEET NO.:

C3.22

THIS DRAWING IS AN INSTRUMENT OF SERVICE AND THE PROPERTY OF SUSTAINABILITY ENGINEERING GROUP, AND SHALL REMAIN THEIR PROPERTY. THE USE OF THIS DRAWING SHALL BE RESTRICTED TO THE ORIGINAL SITE FOR WHICH IT IS PREPARED AND PUBLICATION THEREOF IS EXPRESSLY LIMITED TO SUCH USE.

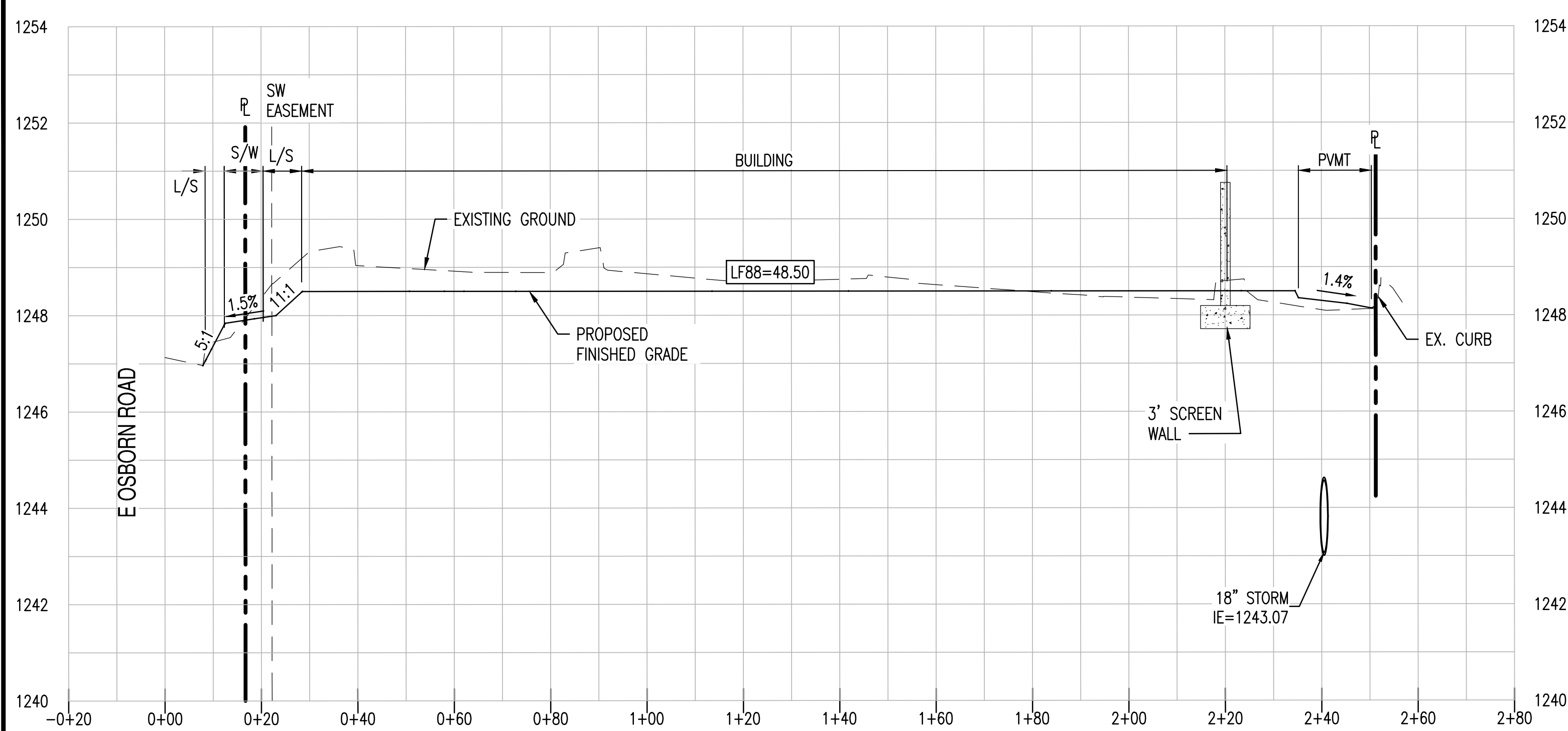

SECTION A-A C3.10

HORIZONTAL SCALE: 1" = 20'
VERTICAL SCALE: 1" = 2'

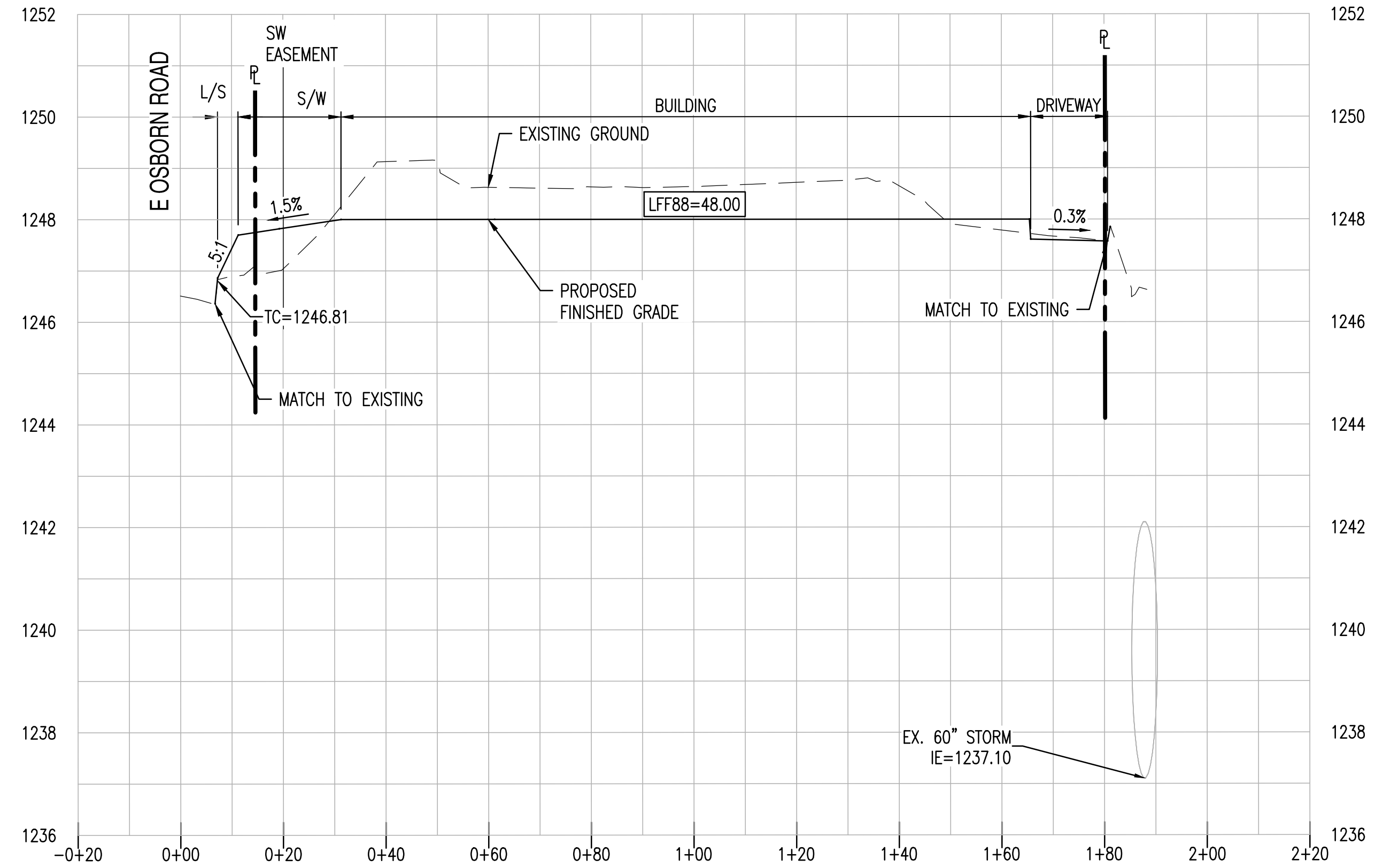

SECTION B-B C3.11

HORIZONTAL SCALE: 1" = 20'
VERTICAL SCALE: 1" = 2'

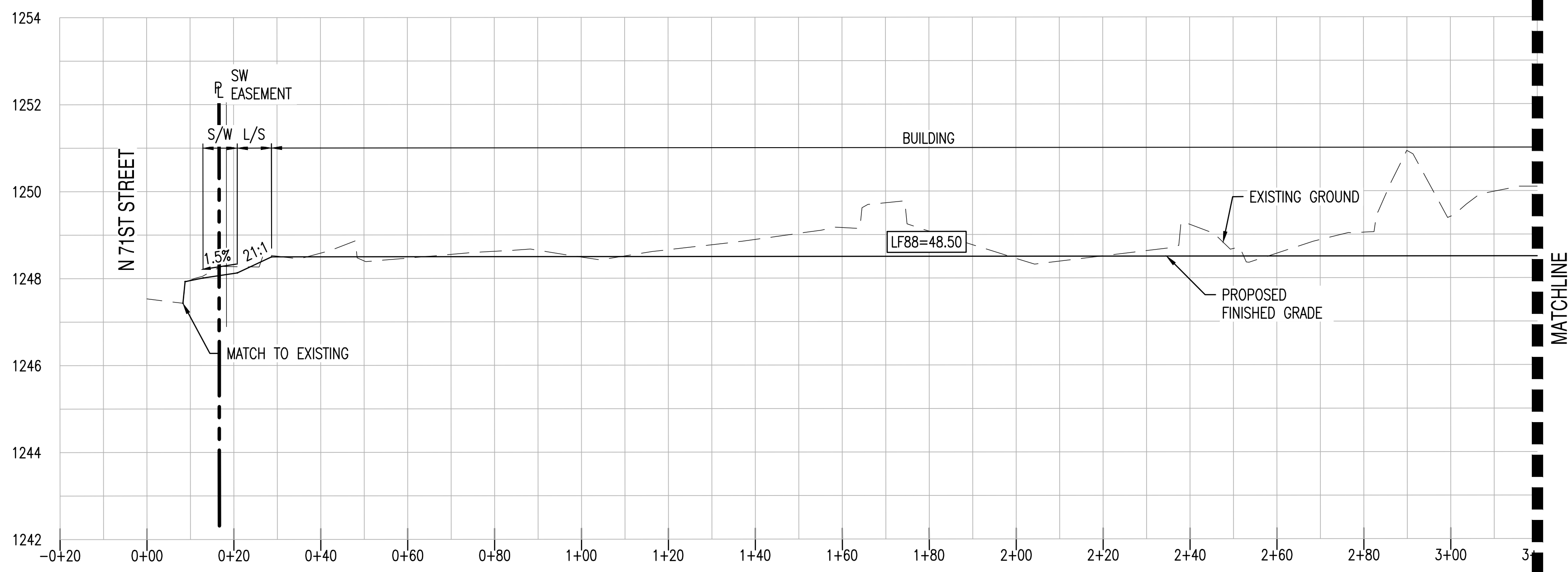

SECTION C-C C3.10 / C3.11

HORIZONTAL SCALE: 1" = 20'
VERTICAL SCALE: 1" = 2'

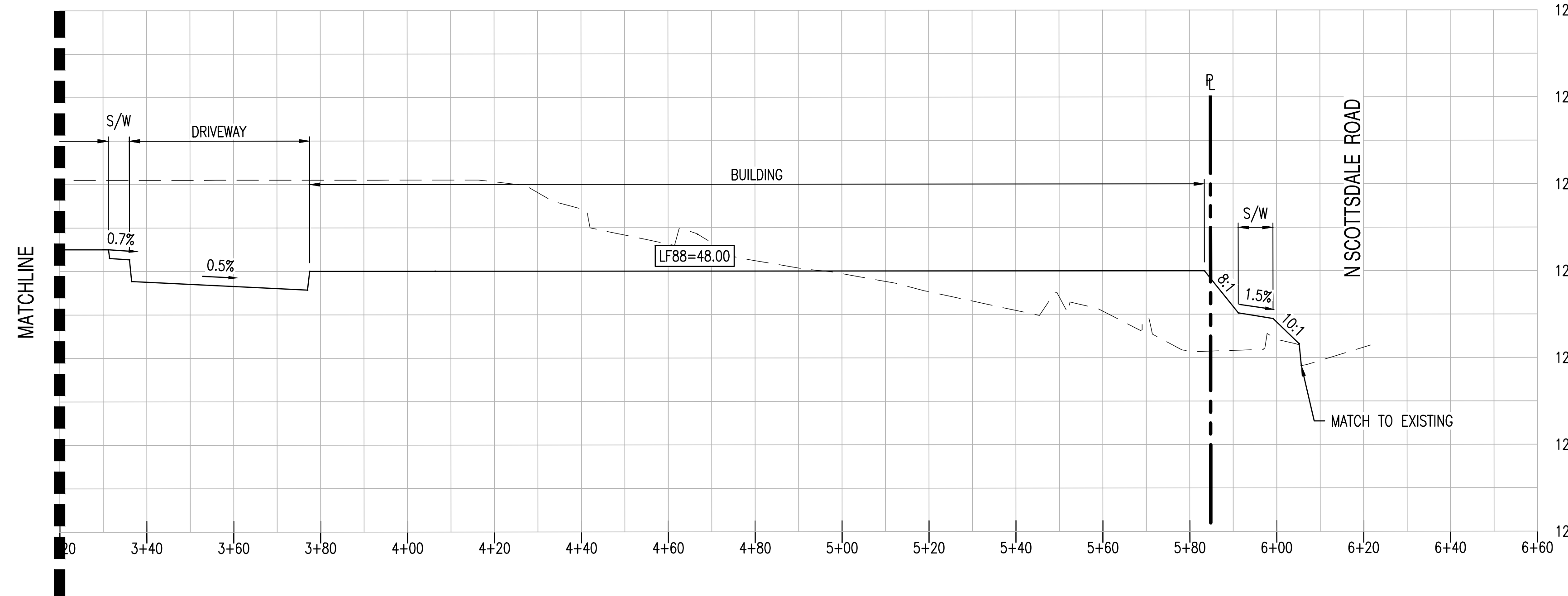

SECTION C-C C3.10 / C3.11

HORIZONTAL SCALE: 1" = 20'
VERTICAL SCALE: 1" = 2'



EXPIRATION DATE: 12-31-2024

SUSTAINABILITY
ENGINEERING
GROUP

SEG



5240 N. 16TH STREET, SUITE 105, PHOENIX, ARIZONA 85016
WWW.AZSEG.COM TEL. 480.588.7226 FAX. 480.259.3534

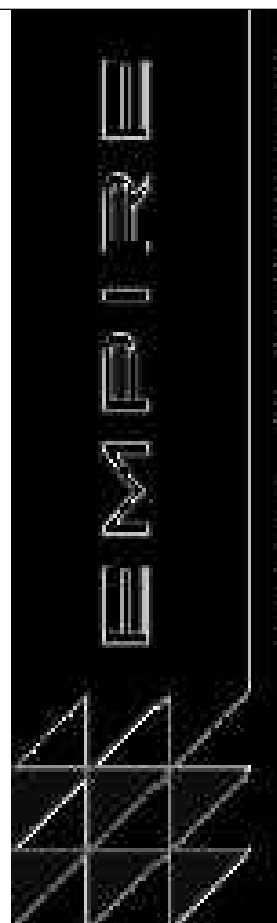

PROJECT
SENIOR LIVING
SCOTTSDALE + OSBORN

LOCATION
3380 N. SCOTTSDALE
ROAD, SCOTTSDALE, AZ
85251

DRAWN: JC 11/02/2023
DESIGNED: JC 09/08/2023
CHECKED: SC 06/16/2023
FINAL: AC 11/02/2023
PROJ. MGR: AF 11/02/2023

DATE: 11/02/2023

ISSUED FOR:

PERMITS

REVISION NO.:

DATE:

1		
2		
3		

JOB NO.:

210126

SHEET TITLE:

SITE CROSS-SECTIONS

PAGE NO.:

10 OF 16

SHEET NO.:

C3.50

THIS DRAWING IS AN INSTRUMENT OF SERVICE AND THE PROPERTY OF SUSTAINABILITY ENGINEERING GROUP, AND SHALL REMAIN THEIR PROPERTY. THE USE OF THIS DRAWING SHALL BE RESTRICTED TO THE ORIGINAL SITE FOR WHICH IT IS PREPARED AND PUBLICATION THEREOF IS EXPRESSLY LIMITED TO SUCH USE.