

Sereno Canyon

Abandonment Application

Project Narrative

Prepared for:

Toll Brothers Inc.

8767 E. Via de Ventura, Suite 390
Scottsdale, Arizona 85258
480 951 0782

prepared by:

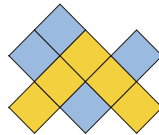

ARGUS CONSULTING
A CIVIL ENGINEERING COMPANY, PC

28150 N. Alma School Pkwy., Suite 103 - #193
Scottsdale, Arizona 85262
480 596 1131

September 2022

1.0 ABANDONMENT REQUEST

The request is for abandonment of right-of-way for the property located at the southeast corner of Alameda and 122nd Street (Sereno Canyon). The area to be abandoned is generally described below and legal description is provided with the application.

- East 25' along 122nd Street alignment between Mariposa Grande Drive and Black Rock Road

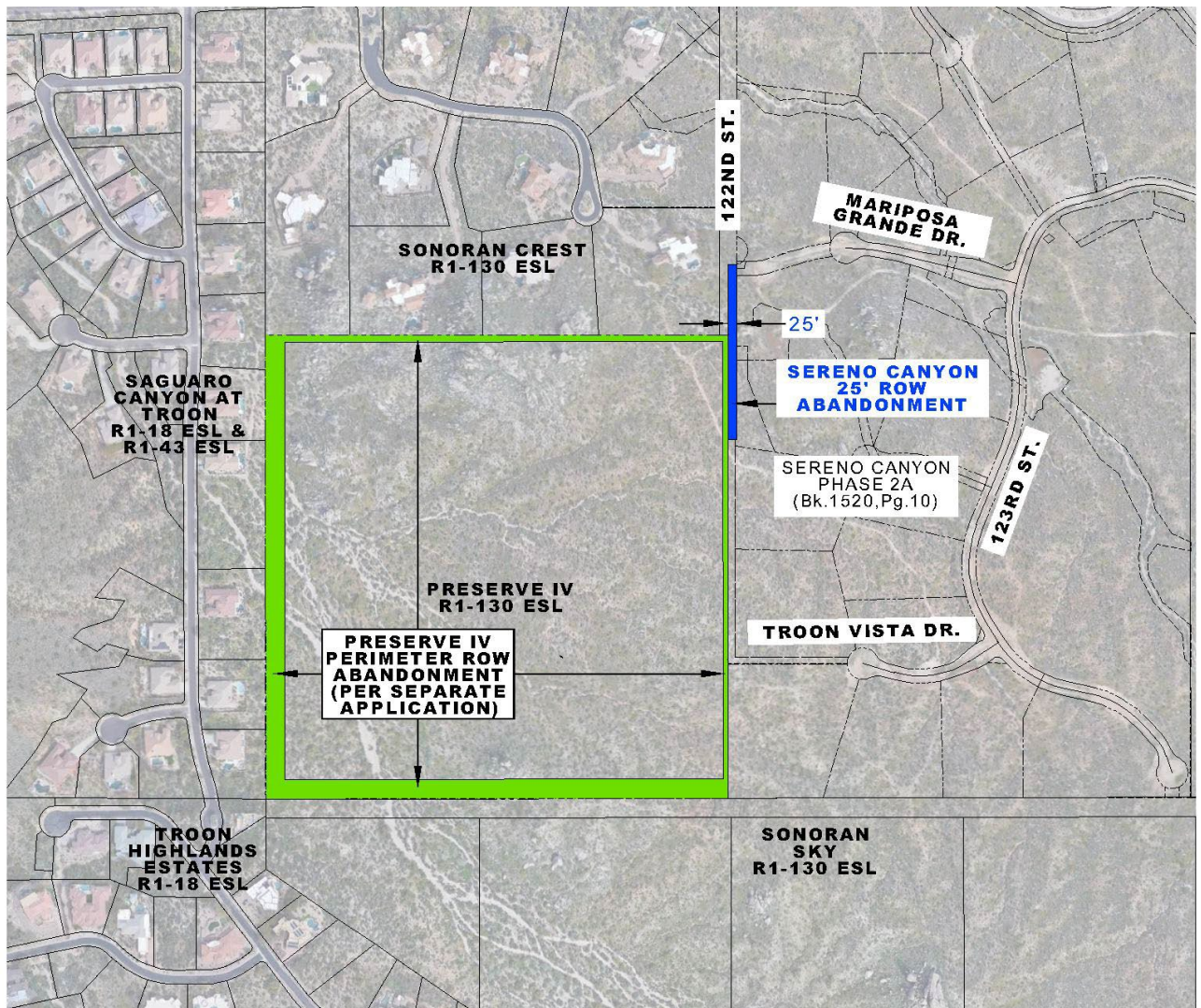

As part of the companion application for Mariposa Grande Dr. Extension (6-MD-2022) and the Preserve IV application (568-PA-2021), it has been determined by City Staff that the subject portion of right-of-way described above is not needed per the proposed development plan for the Sereno Canyon and the Preserve IV properties.

Utility companies have been contacted regarding the proposed abandonment (APS, CenturyLink, Cox, SW Gas and City of Scottsdale).

2.0 CONSIDERATION FOR ABANDONMENT

An appraisal would be provided by the City of Scottsdale to the Sereno Canyon Owner (Toll Brothers) for the area to be abandoned. After an agreement between the City of Scottsdale and Toll Brothers is reached, owner will provide compensation to the City of Scottsdale.

**EXHIBIT A
LEGAL DESCRIPTION
RIGHT OF WAY
ABANDONMENT AND RELEASE**

A PORTION OF THAT CERTAIN RIGHT OF WAY AS SHOWN ON THE FINAL PLAT FOR SERENO CANYON PHASE 2 RECORDED IN BOOK 974, PAGE 40, MARICOPA COUNTY RECORDS, BEING PART OF SECTION 11, TOWNSHIP 4 NORTH, RANGE 5 EAST, OF THE GILA AND SALT RIVER MERIDIAN, MARICOPA COUNTY, ARIZONA, MORE PARTICULARLY DESCRIBED AS FOLLOWS:

BEGINNING AT THE SOUTHEAST RIGHT OF WAY CORNER OF 122ND STREET PER SAID PLAT, BEING A COMMON PROPERTY CORNER BETWEEN THE SOUTHWEST CORNER OF LOT 60A OF SERENO CANYON PHASE 2A RECORDED IN BOOK 1520, PAGE 10 PER COUNTY RECORDS, WHOSE EAST RIGHT OF WAY LINE BEARS NORTH 0°01'09" WEST;

THENCE ALONG SAID EAST RIGHT OF WAY LINE NORTH 0°01'09" WEST, 298.53 FEET;

THENCE CONTINUING ALONG THE EAST RIGHT OF WAY LINE OF SAID 122ND STREET, NORTH 0°03'45" WEST, 208.78 FEET;

THENCE LEAVING SAID RIGHT OF WAY LINE SOUTH 89°55'07" WEST, 25.00 FEET, TO A POINT OF ON THE WEST RIGHT OF WAY LINE OF SAID 122ND STREET;

THENCE ALONG SAID RIGHT OF WAY LINE SOUTH 0°03'45" EAST, 208.76 FEET;

THENCE CONTINUING ALONG SAID RIGHT OF WAY LINE SOUTH 0°01'09" EAST, 298.52 FEET;

THENCE ALONG THE SOUTH RIGHT OF WAY LINE NORTH 89°58'51" EAST, 25.00 FEET, TO THE **POINT OF BEGINNING**.

CONTAINING 12,682 SQUARE FEET OR 0.29 ACRES OF LAND, MORE OR LESS.



FINAL PLAT FOR
SONORAN CREST
BOOK 527,
PAGE 15 M.C.R.
(NOT A PART)

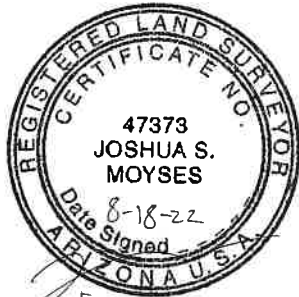

OWNER: FREDERICK HANS
TRACI MOSKAL
APN: 217-01-054

25' R/W
BK. 974, PG 40
M.C.R.

62A
OWNER: TOLL BROTHERS AZ
CONSTRUCTION COMPANY
APN: 217-01-514
TRACT C
BK. 974,
PG. 40 M.C.R.

TRACT CC
BK. 1520, PG. 10 M.C.R.

61A
OWNER: TOLL BROTHERS AZ
CONSTRUCTION COMPANY
APN: 217-01-513

GOLDIE BROWN
PINNACLE PEAK UNIT 1
BOOK 191,
PAGE 26 M.C.R.
(NOT A PART)

25' R/W
ABANDONED AND
RELEASED

SERENO CANYON PHASE 2
BK. 1520, PAGE 10 M.C.R.
(NOT A PART)

LINE TABLE		
LINE#	LENGTH	BEARING
L1	25.00'	S89°55'07"W
L2	25.00'	N89°58'51"E

122ND STREET
S0°03'45"E 208.76'
N0°03'45"W 208.78'
S0°01'09"E 298.52'
N0°01'09"W 298.53'

60A
OWNER: TOLL BROTHERS AZ
CONSTRUCTION COMPANY
APN: 217-01-512

TRACT GG
BK. 1520,
PG. 10 M.C.R.

TRACT E
BK. 974,
PG. 40 M.C.R.

P.O.B.

LEGEND

— R/W LINE PER SERENO CANYON PHASE 2
PER BK. 974, PG. 40 PER M.C.R.
R/W RIGHT OF WAY
P.O.B. POINT OF BEGINNING
M.C.R. MARICOPA COUNTY RECORDER



EASEMENT
RELEASE
R.O.W.



STRATEGIC
SURVEYING, LLC
2443 WEST 12TH STREET
SUITE 1
TEMPE, AZ 85281
PHONE: (480) 272-7634

DRAWN	AV
CHECKED	JSM
SCALE	N.T.S.
DATE	8/18/22
PAGE	2 OF 2

**122ND STREET ABANDONMENT
RIGHT OF WAY CLOSURE REPORT**

North: 982847.7750' East: 730062.9810'
Segment #1 : Line
Course: N0° 03' 45"W Length: 208.76'
North: 983056.5349' East: 730062.7533'
Segment #2 : Line
Course: N89° 55' 07"E Length: 25.00'
North: 983056.5704' East: 730087.7533'
Segment #3 : Line
Course: S0° 03' 45"E Length: 208.78'
North: 982847.7905' East: 730087.9810'
Segment #4 : Line
Course: S0° 01' 09"E Length: 298.53'
North: 982549.2605' East: 730088.0809'
Segment #5 : Line
Course: S89° 58' 51"W Length: 25.00'
North: 982549.2522' East: 730063.0809'
Segment #6 : Line
Course: N0° 01' 09"W Length: 298.52'
North: 982847.7721' East: 730062.9810'
Perimeter: 1064.58' Area: 12682.29 Sq. Ft.
Error Closure: 0.0029 Course: S0° 01' 37"E
Error North: -0.00285 East: 0.00000
Precision 1: 367100.00

