

WOOD PATEL
 Wood, Patel & Associates, Inc.
 Civil Engineering
 Water Resources
 Land Survey
 Construction Management
 602.335.8500
 www.woodpatel.com

Call at least two full working days before you begin excavation.
ARIZONA811
 Arizona Blue Stakes, Inc.
 Dial 8-1-1 or 1-800-STAKE-11 (762-3461)
 In Maricopa County (602) 953-1100

OWNER / DEVELOPER
 STRATEGIC HOTELS & RESORTS
 150 NORTH RIVERSIDE PLAZA, SUITE 4270
 CHICAGO, IL 60606
 CONTACT: TIMOTHY TAYLOR
 PHONE: (312) 658-6038

ENGINEER
 WOOD, PATEL & ASSOCIATES, INC.
 2051 WEST NORTHERN AVENUE, SUITE 100
 PHOENIX, ARIZONA 85021
 CONTACT: DARIN MOORE, P.E.
 PHONE: (602) 335-8500
 FAX: (602) 335-8580

PROJECT SITE DATA
 ASSESSOR PARCEL NUMBER(S):
 215-07-014B, 215-07-015C
 PROJECT SITE ADDRESS:
 7575 E PRINCESS BLVD
 SCOTTSDALE, ARIZONA 85255
 PROJECT SITE AREA(S):
 NET AREA = 8.00 AC
 DISTURBED AREA = 8.68± AC
 ZONING:
 C2

PARKING QUANTITIES (PROVIDED)

STANDARD 9'X18' PARKING STALL	924 EA
-------------------------------	--------

**FAIRMONT SCOTTSDALE PRINCESS
 TEMPORARY PARKING
 SITE PLAN
 SCOTTSDALE, ARIZONA
 SITE PLAN**

REV	DESCRIPTION	DATE

EXPIRES 03-31-25

SCALE (HORIZ.) 1" = 60'
 SCALE (VERT.) N/A
 DATE 10/20/2023
 JOB NUMBER 215319.60
 SHEET C1 OF C1

CHECKED BY: NB DESIGNED BY: RS/JM DRAFTED BY: JS/JS

Z:\2022\1214319\DWG\1214319.60 - Temporary Parking\Site Plan\5319.60-SP-TP.dwg

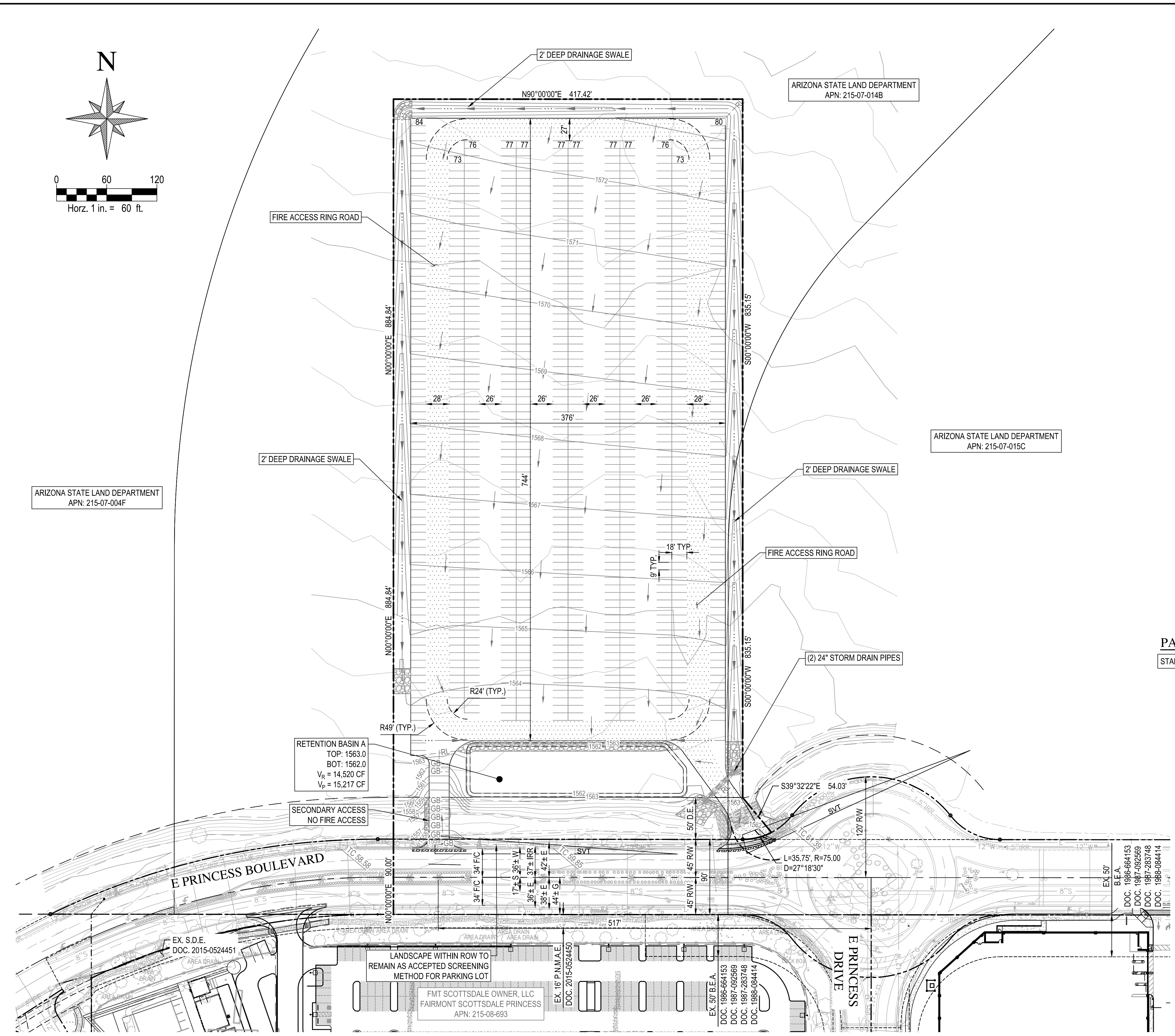

RETENTION BASIN A
 TOP: 1563.0
 BOT: 1562.0
 V_R = 14,520 CF
 V_P = 15,217 CF

SECONDARY ACCESS
 NO FIRE ACCESS

LANDSCAPE WITHIN ROW TO
 REMAIN AS ACCEPTED SCREENING
 METHOD FOR PARKING LOT

FMT SCOTTSDALE OWNER, LLC
 FAIRMONT SCOTTSDALE PRINCESS
 APN: 215-08-693

EX. 16' P.N.M.A.E.
 DOC. 2015-0524450

EX. 50' B.E.A.
 DOC. 1986-664153
 DOC. 1987-092569
 DOC. 1987-283748
 DOC. 1988-094414

EX. 50'
 B.E.A.
 DOC. 1986-664153
 DOC. 1987-092569
 DOC. 1987-283748
 DOC. 1988-094414