

3.01 PORTLAND CEMENT PLASTER - SW7021 "SIMPLE WHITE" (LRV:70)  
3.02 PORTLAND CEMENT PLASTER - SW7029 "AGREEABLE GRAY"  
3.03 PORTLAND CEMENT PLASTER - SW7031 "MEGA GRIEGE"  
3.04 FIBER CEMENT SIDING - WOODTONE RUSTIC SERIES  
3.05 FIBER CEMENT SIDING -  
3.06 BRICK - ACME  
3.07 PAINTED METAL RAILING - SW7020 "BLACK FOX"  
3.08 CEMENTITIOUS SHADE AWNING  
3.09 PATIO PRIVACY SCREEN  
3.10 BREEZE BLOCKS - IBIZA "NATURAL WHITE"  
3.11 CMU - BURNISHED FACE BLOCK  
3.12 VINYL WINDOW - DOUBLE PANED INSULATED  
DARK BRONZE FRAME  
3.13 PATIO DOOR - DARK BRONZE FRAME  
3.14 STOREFRONT - DARK BRONZE FRAME  
3.15 TILE PRIVACY SCREEN WALL  
66" MAX. HEIGHT

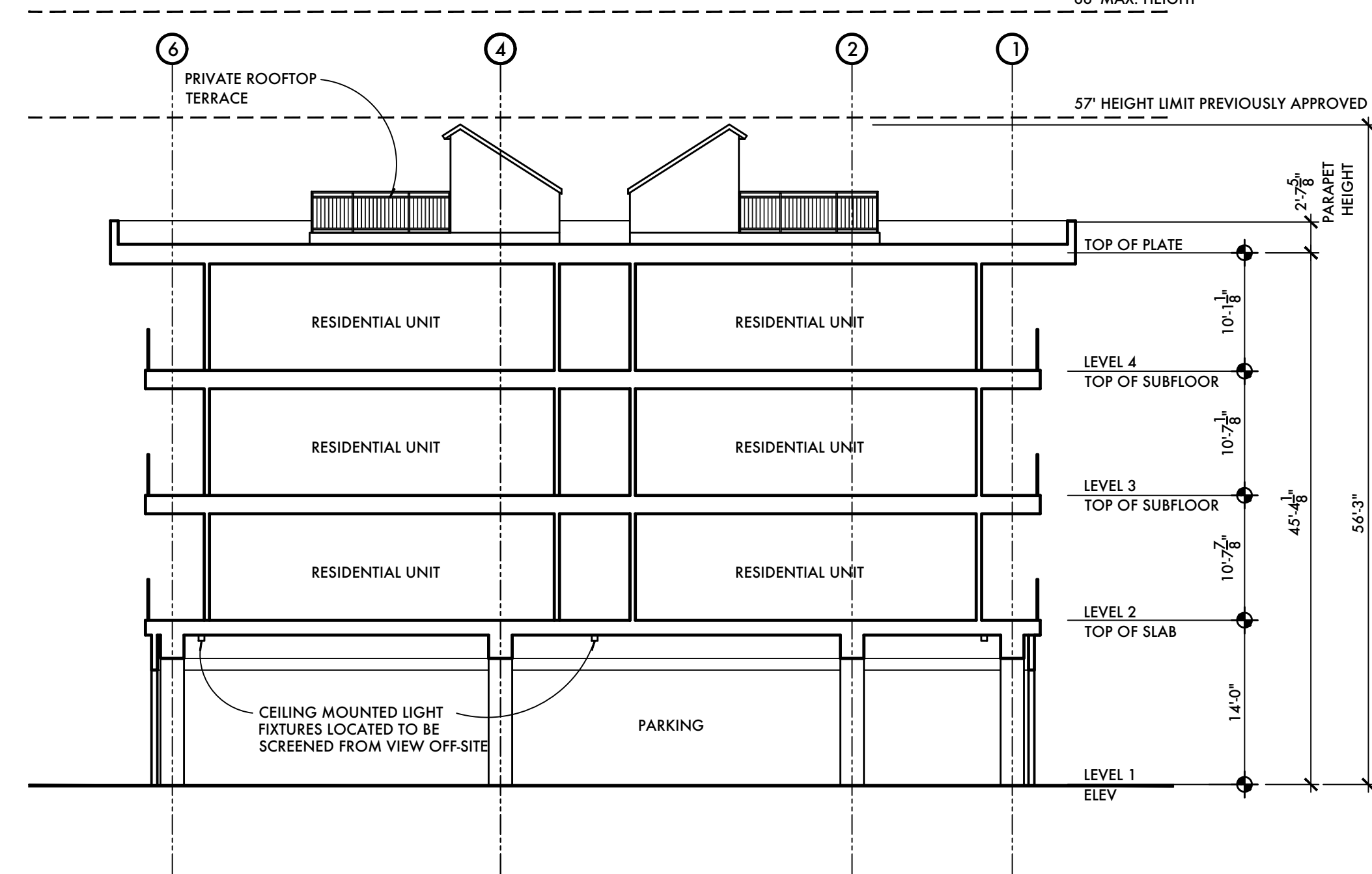

Issues and Revisions:

No.	Date	Issues
01	21 March 22	DRB Submittal
02	15 July 22	City comments
03	18 Nov 22	City comments
04	16 Dec 22	City comments



**15** BUILDING / SITE SECTION  
SCALE: 3/16" = 1'-0"

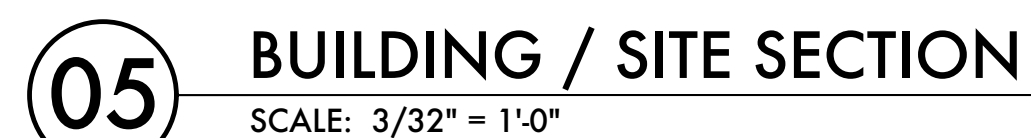

Project Owner:  
Contact: Magnolia Property Company  
2435 E Southlake Boulevard  
Southlake, TX 76092  
817.769.2580  
randy@mpcres.com

Architect: Wilder Architects  
16904 Club Hill Drive  
Dallas, TX 75248  
214.616.5196  
wilder@wilderarch.com

Drawing Name:

**SITE SECTIONS**

Sheet Number:

# A304