

-HEADWATERS-

- Scottsdale, Arizona -
- Headwaters Minimal Residential Health Care Facility -

GENERAL NOTES:

- THESE CONSTRUCTION DOCUMENTS, INCLUDING ALL PLANS, NOTES, DETAILS AND SPECIFICATIONS ARE INTENDED TO FACILITATE THE INSTALLATION BY PROVIDING GENERAL GUIDELINES FOR DESIGN INTENT. IT IS THE GOAL OF THE DOCUMENTS THAT THE WORK IS TO BE COMPLETED WITHOUT CHANGE ORDERS. ALL QUANTITIES SHOWN IN THE DOCUMENTS ARE ESTIMATES ONLY AND ARE NOT GUARANTEED; THE CONTRACTOR SHALL SUPPLY ALL MATERIALS, LABOR AND EQUIPMENT IN ORDER TO FULFILL THE INTENT OF THE DESIGN DRAWINGS.
- INTERPRETATION OF THE PLANS AND SPECIFICATIONS SHALL BE MADE BY THE "AUTHOR" OR "ARCHITECT/ENGINEER-OF-RECORD" OF THE RESPECTIVE DOCUMENT AND SHALL BE CONSIDERED FINAL. ANY POSSIBLE AMBIGUITY SHALL BE SUBMITTED IN WRITING BY THE CONTRACTOR PRIOR TO SUBMITTING FORMAL BIDS. ALL CLARIFICATIONS SHALL BE PREPARED IN WRITING BY THE "ARCHITECT/ENGINEER-OF-RECORD" PRIOR TO BIDDING. THE CONTRACTOR SHALL ACCEPT THE INTERPRETATION OF THE "ARCHITECT/ENGINEER-OF-RECORD" AS THE CORRECT AND FINAL INTERPRETATION.
- ANY INCIDENTAL INSTALLATION PROCEDURE, MATERIAL OR EQUIPMENT, NOT MENTIONED IN THESE CONSTRUCTION DOCUMENTS, THE SPECIFICATIONS NOR SHOWN ON THE PLANS, WHICH MAY BE NECESSARY FOR COMPLETION AND SATISFACTORY OPERATION OF THE DESIGN SYSTEM SHALL BE FURNISHED AND INSTALLED (AS BASED ON INDUSTRY STANDARDS) AS THOUGH SHOWN OR PROVIDED FOR.
- EXISTING CONDITIONS AND BASE INFORMATION ARE BASED ON PLANS PREPARED BY: HUBBARD ENGINEERING.
- THE CONTRACTOR SHALL BECOME FAMILIAR WITH THE LOCATIONS OF EXISTING AND FUTURE UNDERGROUND SERVICES AND IMPROVEMENTS WHICH MAY CONFLICT WITH THE WORK TO BE DONE. NOTIFY THE OWNER'S AUTHORIZED REPRESENTATIVE IMMEDIATELY SHOULD A CONFLICT ARISE.
- THE CONTRACTOR SHALL BE RESPONSIBLE FOR SECURING ALL NECESSARY PERMITS AND SHALL NOTIFY ALL UTILITY COMPANIES WITH UTILITIES ON SITE PRIOR TO THE CONSTRUCTION OF THE PROJECT.
- FOR UNDERGROUND UTILITY COORDINATION AND 48 HOURS PRIOR TO START OF CONSTRUCTION (DEPENDING ON AREA OR JURISDICTION), THE CONTRACTOR SHALL CONTACT:
 - BLUE STAKE (ARIZONA) 1-800-782-5248
 - UNDERGROUND SERVICES ALERT (USA) 1-800-227-2600
- THESE NOTES ARE TO BE USED FOR GENERAL REFERENCE IN CONJUNCTION WITH AND AS A SUPPLEMENT TO THE WRITTEN SPECIFICATIONS, APPROVED ADDENDUMS, AND THE CHANGE ORDERS AS ASSOCIATED WITH THESE CONSTRUCTION DOCUMENTS.
- SHOULD THE CONTRACTOR HAVE ANY QUESTIONS REGARDING THESE CONSTRUCTION DOCUMENTS OR SHOULD THERE BE ANY DISCREPANCIES, HE SHALL CONTACT THE LANDSCAPE ARCHITECT FOR CLARIFICATION BEFORE PROCEEDING FURTHER.
- ALL WORK SHALL CONFORM TO THE CONTRACT DOCUMENTS AND PER GOVERNING CODES AND/OR ORDINANCES.
- THE CONTRACTOR SHALL PROVIDE BARRICADES AND TRAFFIC CONTROL ALONG PUBLIC STREETS, IF REQUIRED, DURING INSTALLATION.
- IT IS THE CONTRACTOR'S RESPONSIBILITY TO REPORT TO THE LANDSCAPE ARCHITECT AND/OR THE OWNER'S AUTHORIZED REPRESENTATIVE ANY DISCREPANCIES BETWEEN THE CONSTRUCTION DOCUMENTS AND FIELD CONDITIONS PRIOR TO THE START OF WORK.
- BEFORE WORK BEGINS ON THE PROJECT, THE CONTRACTOR SHALL REVIEW THE PROJECT WITH THE LANDSCAPE ARCHITECT AND/OR THE OWNER'S AUTHORIZED REPRESENTATIVE.
- THE LANDSCAPE ARCHITECT AND/OR THE OWNER'S AUTHORIZED REPRESENTATIVE SHALL APPROVE ANY OR ALL CHANGES PRIOR TO THE START OF WORK.
- THE CONTRACTOR IS RESPONSIBLE FOR VERIFYING AND COORDINATING EXISTING SITE CONDITIONS.
- THE CONTRACTOR SHALL ADHERE TO ALL APPLICABLE LOCAL, STATE, AND/OR FEDERAL LAWS AND/OR REGULATIONS PERTAINING TO THE PROJECT.
- THE CONTRACTOR SHALL PROPERLY COORDINATE HIS WORK WITH OTHER CONTRACTOR'S WORK PRIOR TO INSTALLATION.
- THE CONTRACTOR SHALL TAKE PRECAUTIONARY MEASURES TO PROTECT EXISTING IMPROVEMENTS AND THE PUBLIC FROM DAMAGE THROUGHOUT CONSTRUCTION.
- THE CONTRACTOR SHALL ASSUME FULL RESPONSIBILITY FOR ANY DAMAGES IMPOSED, UNINTENTIONALLY OR ACCIDENTALLY, TO EXISTING UTILITIES, STRUCTURES, WALLS, OR OTHER AMENITIES, DUE TO THE ACTION OF THE CONTRACTOR, CONTRACTOR'S EMPLOYEES AND/OR THE CONTRACTOR'S SUBCONTRACTORS. DAMAGE OCCURRED DURING THE CONTRACTOR'S OPERATION SHALL BE REPAIRED, AT THE EXPENSE OF THE CONTRACTOR, TO THE SATISFACTION OF THE OWNER'S AUTHORIZED REPRESENTATIVE.
- MATCH GRADES, LAYOUT AND ELEVATIONS OF ADJOINING LANDSCAPE WORK BY OTHERS. NOTIFY THE LANDSCAPE ARCHITECT OF CONFLICTS BEFORE PROCEEDING WITH CONSTRUCTION.

PLANTING GENERAL NOTES:

- THE CONTRACTOR SHALL REVIEW PLANTING PLAN WITH LANDSCAPE ARCHITECT PRIOR TO INSTALLATION.
- THE LANDSCAPE ARCHITECT OR HIS REPRESENTATIVE RESERVES THE RIGHT TO REFUSE ANY PLANT MATERIALS HE DEEMS UNACCEPTABLE. SEE SPECIFICATIONS.
- THE CONTRACTOR SHALL SUPPLY AND INSTALL ALL PLANT MATERIAL AS SPECIFIED ON THE PLANTING PLANS. HOWEVER, SHOULD THE PLANT MATERIAL BE TEMPORARILY UNAVAILABLE, THE CONTRACTOR SHALL NOTIFY THE LANDSCAPE ARCHITECT AND INSTALL 5 GALLON NURSERY BUCKETS WITH IRRIGATION AT EACH PLANT LOCATION, AS THE PLANT MATERIAL BECOMES AVAILABLE, THE 5 GALLON BUCKETS SHALL BE REMOVED AND PLANT MATERIAL INSTALLED.
- ANY AND ALL SUBSTITUTIONS TO BE APPROVED BY THE LANDSCAPE ARCHITECT.
- LOCATE PLANTS AWAY FROM SPRINKLER HEADS, LIGHT FIXTURES AND OTHER OBSTRUCTIONS.
- FINAL LOCATION OF ALL PLANT MATERIAL SHALL BE SUBJECT TO THE APPROVAL OF THE OWNER'S AUTHORIZED REPRESENTATIVE.
- PLANTING AND IRRIGATION DESIGN MAY BE MODIFIED TO ADAPT TO WALK CONFIGURATIONS THAT DIFFER FROM THESE PLANS, OR BECAUSE OF GRADE LIMITATIONS ON SITE.
- WATER TEST ALL TREE PLANTING HOLES PRIOR TO PLANTING. IF TREE HOLE DOES NOT DRAIN, DO NOT PLANT. SEE HARDPAN DETAIL.
- REFER TO THE SPECIFICATIONS FOR ADDITIONAL REQUIREMENTS NOT SHOWN ON DRAWINGS.
- TREES SHALL BE PLANTED A MINIMUM OF 10'-0" FROM STREET LIGHTS / FIRE HYDRANTS, 6'-0" FROM EDGE OF UNDERGROUND PIPELINES AND A MINIMUM OF 4'-0" FROM WALKS, CURBS AND WALLS. SHRUBS SHALL BE PLANTED A MINIMUM OF 2'-0" FROM CURB AND WALKS.
- ALL SPECIMEN TREES, SHRUBS AND CACTI SHALL BE FIELD LOCATED BY LANDSCAPE ARCHITECT OR OWNER'S AUTHORIZED REPRESENTATIVE.
- THE CONTRACTOR SHALL INSTALL "SHAWTOWN ROOT BARRIER PANELS" (OR APPROVED EQUAL) AT ALL TREES WITHIN 7'-0" FEET OF HARDSCAPE ELEMENTS INCLUDING (BUT NOT LIMITED TO) SIDEWALKS, ASPHALT, CONCRETE SLABS / FOOTINGS AND STRUCTURES. CONTRACTOR SHALL SUBMIT SPECIFICATION SHEETS OF PROPOSED ROOT BARRIER PANELS TO THE LANDSCAPE ARCHITECT FOR APPROVAL PRIOR TO INSTALLATION.
- THE CONTRACTOR SHALL INSTALL ARBOR GUARDS AT ALL TREES LOCATED IN TURF AREAS.
- ON-SITE AND OFF-SITE TOPSOIL SHALL CONFORM TO CONTENT REQUIREMENTS AS SPECIFIED IN PART 2 OF THE PLANTING SPECIFICATIONS. AGRONOMY TEST SUBMITTALS ARE REQUIRED FOR ALL MATERIAL USED FOR TOPSOIL AND BACKFILL. SUBMIT COMPLIANCE TO LANDSCAPE ARCHITECT FOR REVIEW.
- ALL PLANT MATERIAL SHALL BE IN COMPLIANCE WITH THE AMERICAN STANDARDS FOR NURSERY STOCK, LATEST EDITION.
- THE CONTRACTOR SHALL PROVIDE MAINTENANCE FOR ALL ALL PLANT MATERIAL FROM THE TIME OF INSTALLATION THROUGH SUBSTANTIAL COMPLETION.
- CACTI SHALL BE PLANTED A MINIMUM OF 3'-0" AWAY FROM ALL PEDESTRIAN ROUTES.
- CACTI SHALL BE WELL ROOTED AND NON-SCARRED.
- PLANT MATERIAL MARKED "SALVAGE" SHALL BE SELECTED FROM ON-SITE SALVAGE INVENTORY. ALL MATERIAL SELECTIONS SHALL BE APPROVED BY LANDSCAPE ARCHITECT AND/OR OWNER'S AUTHORIZED REPRESENTATIVE.
- IN DISTURBED AREAS INDICATED TO RECEIVE REVEGETATION HYDROSEED AND/OR PLANTING, THE CONTRACTOR SHALL MATCH EXISTING NATURAL DESERT STONE GROUND COVER CONDITIONS ADJACENT TO THE PROJECT.
- NATIVE REVEGETATION AREAS AND PLANTER BEDS SHALL BE TREATED WITH PRE-EMERGENT AS PER MANUFACTURER'S INSTRUCTIONS. RE-APPLY AS NECESSARY TO ELIMINATE INVASIVE WEEDS. REMOVE ALL DEAD DEBRIS.
- THE CONTRACTOR SHALL PROVIDE A 50'-0" BY 50'-0" TYPICAL MOCK-UP OF NATIVE REVEGETATION AREAS FOR REVIEW BY THE LANDSCAPE ARCHITECT OR OWNER'S AUTHORIZED REPRESENTATIVE.
- ALL TREE STAKING SHALL CONFORM TO THE PLANTING DETAILS OR AS NOTED IN THE SPECIFICATIONS. THE LANDSCAPE ARCHITECT OR OWNER'S AUTHORIZED REPRESENTATIVE SHALL REVIEW TYPICAL TREE STAKING PRIOR TO FINAL ACCEPTANCE.

INERT GENERAL NOTES:

- ANGULAR GRANITE RIP-RAP
- INSTALL GRANITE RIP-RAP IN ALL DRAINAGE SWALES, AND WHERE INDICATED ON PLANS (TYPICAL), REFER TO MATERIALS SCHEDULE / PLANTING LEGEND FOR COLOR AND SIZE OF GRANITE RIP-RAP.
 - THE CONTRACTOR SHALL SUBMIT SAMPLES TO LANDSCAPE ARCHITECT FOR REVIEW AND APPROVAL PRIOR TO INSTALLATION.
 - THE CONTRACTOR SHALL REFER TO CIVIL PLANS FOR ADDITIONAL INFORMATION.

DECOMPOSED GRANITE

- DECOMPOSED GRANITE IS REQUIRED IN ALL PLANTING AREAS, EXCEPT AREAS OF TURF AND GRANITE RIP-RAP, AND SHALL EXTEND UNDER PLANT MATERIAL UNLESS NOTED OTHERWISE ON PLANS. REFER TO MATERIALS SCHEDULE / PLANTING LEGEND.
- ALL PLANTING AREAS SHALL RECEIVE A 3" MINIMUM LAYER OF DECOMPOSED GRANITE, THROUGHOUT (TYPICAL).
- CONTRACTOR SHALL SUBMIT SAMPLES TO LANDSCAPE ARCHITECT FOR REVIEW AND APPROVAL PRIOR TO INSTALLATION.

IRRIGATION GENERAL NOTES:

- SEE IRRIGATION PLANS; SHEET L4.1-L4.2.

GRADING GENERAL NOTES:

- CONTRACTOR SHALL GRADE TO MAINTAIN POSITIVE DRAINAGE AWAY FROM ALL STRUCTURES. REVIEW ENGINEERS PLAN FOR DRAINAGE.
- FINISH GRADING SHALL BE BY THE DIRECTION OF THE LANDSCAPE ARCHITECT AND THE CIVIL ENGINEER.
- LANDSCAPE ARCHITECT SHALL APPROVE GRADING PRIOR TO PLANTING.
- GRADING FOR THIS PROJECT INCLUDES THE FOLLOWING:
 - FINE GRADING OF EXISTING ROUGH GRADES IS REQUIRED TO PROVIDE SMOOTH, EVEN GRADE TRANSITION IN LANDSCAPE AREA.
 - IMPORTING AND PLACING "OFF-SITE 3/8" MINUS TOPSOIL" IN THE FOLLOWING AREAS:
 - TURF, AND ANNUAL AREAS (6" DEPTH).
 - PLANT BACKFILL (CAN BE SCREENED ON-SITE SOIL).
- THE CONTRACTOR IS RESPONSIBLE FOR REMOVING ANY CALICHE ENCOUNTERED ON SITE AT NO ADDITIONAL COST TO THE OWNER. THE OWNER AND CONTRACTOR SHALL COORDINATE A SUITABLE LOCATION ON SITE TO DISPOSE OF THE CALICHE MATERIAL. SHOULD A SUITABLE LOCATION ON SITE NOT EXIST, THE OWNER SHALL BE RESPONSIBLE FOR ALL FEES ASSOCIATED WITH REMOVAL AND DISPOSAL OF THE CALICHE.
- FINISH GRADE OF ALL PLANTING AREAS IS TO BE 1.5" BELOW ADJACENT PAVING UNLESS NOTED OTHERWISE.
- REFERENCE CIVIL ENGINEERING DRAWINGS FOR GRADING AND DRAINAGE FLOWS. THE CONTRACTOR SHALL BE RESPONSIBLE THAT THESE ARE PROVIDED FOR AND NOT IMPAIRED WITH OBSTRUCTIONS.
- THE CONTRACTOR IS RESPONSIBLE FOR GRADING ALL AREAS AT THE DIRECTION OF THE LANDSCAPE ARCHITECT TO CREATE A NATURALLY UNDULATING GROUND PLANE.

HARDSCAPE GENERAL NOTES:

- FOOTINGS, WALLS AND FENCES SHALL BE PLACED OUTSIDE OF THE PUBLIC RIGHT-OF-WAY.
- REFER TO CIVIL PLANS PREPARED BY CIVIL ENGINEER FOR ALL INFORMATION REGARDING HORIZONTAL AND VERTICAL CONTROLS.
- ALL DETAILS SHALL BE REVIEWED BY A STRUCTURAL ENGINEER AND MODIFIED (IF NECESSARY) PRIOR TO CONSTRUCTION.
- ALL DIMENSIONS SHOWN ON THIS PLAN ARE BASED ON THE CIVIL PLAN SUBMITTED BY CIVIL ENGINEER. SHOULD DISCREPANCIES OCCUR, FIELD REVISIONS SHALL BE REQUIRED.
- THE CONTRACTOR SHALL HAVE SIDEWALK SURVEYED AND STAKED FOR REVIEW BY THE LANDSCAPE ARCHITECT PRIOR TO INSTALLATION.
- IN ADDITION TO SUBMITTING MATERIAL SAMPLES OF ALL SITE RELATED MATERIALS, THE CONTRACTOR SHALL PREPARE A 4'X4' SAMPLE PANEL FOR EACH TYPE OF CONSTRUCTION, I.E. A) CONCRETE PAVERS, B) EXPOSED AGGREGATE PAVING, C) INTEGRAL COLORED CONCRETE, ETC., FOR APPROVAL BY THE LANDSCAPE ARCHITECT AND OWNER'S AUTHORIZED REPRESENTATIVE PRIOR TO FINAL CONSTRUCTION.
- UNLESS NOTED OTHERWISE ON CONSTRUCTION DOCUMENTS OR NOTED IN DETAILS, SIDEWALKS SHALL BE 5'-0" WIDE, 4" THICK, 3,000 PSI CONCRETE ON COMPACTED BASE WITH CONSTRUCTION JOINTS AT 5'-0" ON CENTER, AND EXPANSION JOINTS AT 20'-0" ON CENTER. SIDEWALKS SHALL HAVE A MEDIUM BROOM, NON-SKID FINISH WITH 1/2" RADIUS TOOLED EDGES.
- RADIUS AT SIDEWALK INTERSECTIONS SHALL BE 5'-0" (TYPICAL), UNLESS NOTED OTHERWISE.
- THE CONTRACTOR SHALL LAYOUT AND VERIFY ALL HARDSCAPE ELEMENTS PRIOR TO CONSTRUCTION FOR REVIEW BY THE LANDSCAPE ARCHITECT OR OWNER'S AUTHORIZED REPRESENTATIVE. SHOULD DISCREPANCIES EXIST, CONTRACTOR SHALL NOTIFY THE LANDSCAPE ARCHITECT OR OWNER'S AUTHORIZED REPRESENTATIVE BEFORE PROCEEDING FURTHER.

VICINITY MAP:

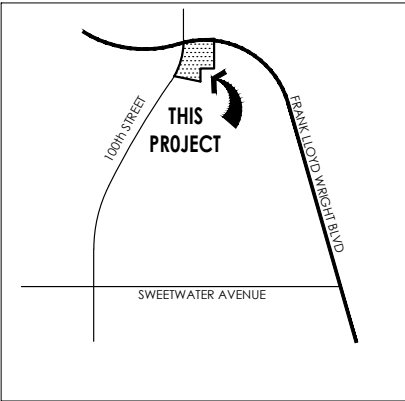

SHEET INDEX:

COVER SHEET	L0.0
LAYOUT PLANS	L2.1-L2.4
PLANTING PLANS	L3.1-L3.4
IRRIGATION PLAN	L4.1-L4.3
HARDSCAPE DETAILS	L6.1-L6.5
PLANTING DETAILS	L7.1
IRRIGATION DETAILS	L7.2-L7.3
PLANTING SPECIFICATIONS	L8.1
IRRIGATION SPECIFICATIONS	L8.2
NATIVE PLANT INVENTORY PLANS	1-2

CITY OF SCOTTSDALE NOTES:

- AREAS OF DECOMPOSED GRANITE WITHOUT PLANT MATERIALS/GROUNDCOVERS SHALL NOT EXCEED DIMENSIONS OF MORE THAN 7 FEET IN ANY ONE DIRECTION, MEASURED BETWEEN PLANT CANOPIES AND/OR COVERAGE.
- A MINIMUM OF 50 PERCENT OF THE PROVIDED TREES SHALL BE MATURE TREES, PURSUANT TO THE CITY OF SCOTTSDALE'S ZONING ORDINANCE ARTICLE X, SECTION 10.301, AS DEFINED IN THE CITY OF SCOTTSDALES ZONING ORDINANCE ARTICLE III, SECTION 3.100.
- A SINGLE TRUNK TREE'S CALIPER SIZE, THAT IS TO BE EQUAL TO OR LESS THAN 4 INCHES ABOVE THE FINISHED GRADE ADJACENT TO THE TRUNK.
- A TREE'S CALIPER SIZE FOR SINGLE TREE TRUNKS THAT ARE TO HAVE A DIAMETER GREATER THAN 4 INCHES SHALL BE DETERMINED BY UTILIZING THE SMALLEST DIAMETER OF THE TRUNK 12 INCHES ABOVE FINISHED GRADE ADJACENT TO THE TRUNK.
- A MULTIPLE TRUNK TREE'S CALIPER SIZE IS MEASURED AT 6" ABOVE THE LOCATION THAT THE TRUNK SPLITS ORIGINATES OR 6" ABOVE FINISHED GRADE IF ALL TRUNKS ORIGINATE FROM THE SOIL.
- AREA WITHIN THE SITE VISIBILITY TRIANGLES IS TO BE CLEAR OF LANDSCAPING, SIGNS, OR OTHER VISIBILITY OBSTRUCTIONS WITH A HEIGHT GREATER THAN 2 FEET. TREES WITHIN THE SAFETY TRIANGLE SHALL HAVE A CANOPY THAT BEGINS AT 7 FEET IN HEIGHT UPON INSTALLATION. ALL HEIGHTS ARE MEASURED FROM NEAREST STREET LINE ELEVATION.
- RETENTION/DEFENTION BASINS SHALL BE CONSTRUCTED SOLELY FROM THE APPROVED CIVIL PLANS. ANY ALTERATION OF THE APPROVED DESIGN (ADDITIONAL FILL, BOULDERS, ETC.) SHALL REQUIRE ADDITIONAL FINAL PLANS STAFF REVIEW AND APPROVAL.
- ALL RIGHTS-OF-WAY ADJACENT TO THIS PROPERTY SHALL BE LANDSCAPED AND MAINTAINED BY THE PROPERTY OWNER.
- PRIOR TO THE ESTABLISHMENT OF WATER SERVICE, NON-RESIDENTIAL PROJECTS WITH AN ESTIMATED ANNUAL WATER DEMAND OF TEN ACRE-FEET OR MORE SHALL SUBMIT A CONSERVATION PLAN IN CONFORMANCE WITH SECTIONS 49-245 THROUGH 49-248 OF THE CITY CODE TO THE WATER CONSERVATION OFFICE.
- TURF SHALL BE LIMITED TO THE MAXIMUM AREA SPECIFIED IN SECTIONS 49-245 THROUGH 49-248 OF THE CITY CODE AND SHALL BE SHOWN ON LANDSCAPE PLANS SUBMITTED AT THE TIME OF FINAL PLANS. SPECIFICATIONS WITHIN THIS SET HAVE NOT BEEN REVIEWED AND ARE NOT CONSIDERED PART OF THE CITY OF SCOTTSDALE APPROVAL.
- NO LIGHTING IS APPROVED WITH THE SUBMITTAL.
- ALL SIGNS REQUIRE SEPARATE PERMITS AND APPROVALS.
- NEW LANDSCAPING, INCLUDING SALVAGE PLANT MATERIAL, AND LANDSCAPING INDICATED TO REMAIN, WHICH IS DESTROYED, DAMAGED, OR EXPIRES DURING CONSTRUCTION SHALL BE REPLACED WITH LIKE SIZE, KIND, AND QUANTITY PRIOR TO THE ISSUANCE OF THE CERTIFICATE OF OCCUPANCY/LETTER OF ACCEPTANCE TO THE SATISFACTION OF THE INSPECTION SERVICES STAFF.
- NATURAL OPEN SPACE (NAOS) AND LIMITS OF CONSTRUCTION (LOC) PROTECTION PROGRAM:
 - NO BUILDING, GRADING, OR CONSTRUCTION ACTIVITY SHALL ENCROACH INTO AREAS DESIGNATED AS NAOS, OR OUTSIDE THE DESIGNATED LIMITS OF CONSTRUCTION ENVELOPE.
 - ALL NAOS AND AREA OUTSIDE OF THE LOC SHALL BE PROTECTED FROM DAMAGE PRIOR TO, AND DURING CONSTRUCTION BY THE FOLLOWING METHODS:
 - A REGISTERED LAND SURVEYOR SHALL STAKE ALL NAOS AND LOC DISTURBANCE BASED ON THIS EXHIBIT.
 - 4"-x"-THREE FOOT TALL STEEL REBAR, OR CITY OF SCOTTSDALE INSPECTION SERVICES APPROVED SIMILAR, SHALL BE SET ALONG THE NAOS AND LOC, AND CONNECTED WITH GOLD ROPING BY THE CONTRACTOR PRIOR TO ANY CLEARING OR GRADING.
 - ALL CACTUS SUBJECT TO THE CITY OF SCOTTSDALE'S NATIVE PLANT ORDINANCE DIRECTLY ADJACENT, WITHIN TWO FEET, OF THE NAOS AND LOC LINE SHALL BE FENCED WITH WIRE TO PREVENT DAMAGE.
 - THE STAKING, ROPING, AND FENCING SHALL BE MAINTAINED INTACT BY THE CONTRACTOR DURING THE DURATION OF THE CONSTRUCTION ACTIVITY.
 - THE CONTRACTOR SHALL REMOVE STAKING, ROPING, AND FENCING AFTER RECEIPT OF THE LETTER OF ACCEPTANCE/CERTIFICATE OF OCCUPANCY FROM THE CITY OF SCOTTSDALE FOR ALL CONSTRUCTION WORK.
- MEDIAN LANDSCAPING AND IRRIGATION SHALL COMPLY WITH CITY OF SCOTTSDALE'S MAG SUPPLEMENT SPECIFICATIONS 430 AND 440.
- NO MULTI TRUNK TREES SHALL BE LOCATED IN SIGHT VISIBILITY TRIANGLES.

CONSULTANT TEAM

OWNER:
HEADWATERS GROUP
288 CLAYTON STREET, SUITE 307
DENVER, CO 85206
PHONE: 312-617-5736
CONTACT: JEFF HOFFMAN

ARCHITECT:
SANTULAN ARCHITECTURE
3457 RINGSBY CT. UNIT 209
DENVER, CO 80216
PHONE: (303) 825-2595
CONTACT: HARSH PARIKH

CIVIL ENGINEER:
KIMLEY-HORN AND ASSOCIATES, INC.
1001 WEST SOUTHERN AVE.
SUITE 131
MESA, AZ 85202
PHONE: 480-207-2666
CONTACT: STERLING MARGETTS

IRRIGATION CONSULTANT:
COATES IRRIGATION
1420 N. GREENFIELD RD.
SUITE 103
GILBERT, AZ 85234
PHONE: 480-481-0682
FAX: 480-481-0939
CONTACT: GAYLON COATES

**STIPULATION SET
RETAIN FOR RECORDS
APPROVED**

03/19/2024 *Rehan*
DATE APPROVED BY

**9-DR-2023
2/21/2024**

revisions:



project #:
HWG001

scale:
N/A

issued for:
DR Resubmittal

drawn by:
TEAM

date:
2.13.24

drawing:
Cover

L0.0
of







Landscape Plan Approval

case number	approved by	date
-------------	-------------	------

Construction and installation shall be in accordance with this plan and all deviations will require reapproval. The City will not issue a certificate of occupancy until inspection services staff approves the landscape installation.

LIMIT OF WORK

MATCHLINE - SEE SHEET L2.2

BOULDER LEGEND		
Sym.	Size	Qty.
	1 ton	4
	2 ton	3
	3 ton	3
	4 ton	1

- 1.10 CONCRETE SIDEWALK, PEDESTRIAN, INTEGRAL COLOR, DAVIS COLORS, SAN DIEGO BUFF. SEE CIVIL ENGINEERING PLANS.
- 1.11 CONCRETE PAVERS IN VEHICULAR APPLICATION, SET OVER CONCRETE BASE, BELGARD, HOLLAND STONE, RIO BLEND. SEE CIVIL ENGINEERING PLANS.
- 1.12 12" WIDE NATURAL GRAY CONCRETE BAND IN VEHICULAR APPLICATION. SEE CIVIL ENGINEERING PLANS.
- 1.13 POOL DECK PAVERS, ARTISTIC PAVERS DESERT SERIES, 12" x 24" x 1-5/8" THICK, COLOR "COOL WHITE", POLISHED FINISH, 50% RUNNING BOND PATTERN, PAVING WITHIN 4'-0" OF WATERLINE OVER CONCRETE BASE. REMAINING DECK PAVERS TO BE SAND SET, PERIMETER PAVERS TO BE MORTARED IN PLACE.
- 1.14 BULLNOSE COPING, ARTISTIC PAVERS DESERT SERIES, 12" x 12" x 1 5/8" THICK - COLOR "COOL WHITE" - POLISHED FINISH.
- 1.15 EXISTING SIDEWALK TO REMAIN.
- 1.30 4'-0" WIDE STABILIZED DECOMPOSED GRANITE PATH.
- 1.31 6" WIDE CONCRETE CURB LANDSCAPE HEADER.
- 1.32 3/16" THICK STEEL LANDSCAPE HEADER.
- 1.33 STABILIZED DECOMPOSED GRANITE AT GARDENS.
- 2.10 48" HIGH, 8" x 8" x 1 1/4" MASONRY SCREEN WALL.
- 2.11 8" x 8" x 1 1/4" MASONRY RETAINING WALL, ALTERNATING SPLIT FACE AND STANDARD FACE BLOCK, PAINTED "LENOX TAN" COLOR. SEE DETAIL ON SHEET L6.1.
- 2.12 RAISED GARDEN BEDS.
- 2.13 6'-0" HIGH CMU WALL, STUCCO AND PAINTED FINISH.
- 2.14 6'-0" HIGH x 3'-0" WIDE ACCESS GATE.
- 2.15 6'-0" HIGH TRASH ENCLOSURE WALL.
- 2.50 EXISTING FENCE TO REMAIN.
- 2.51 36" HIGH STEEL ACCENT FENCE.
- 2.52 5'-0" HIGH POOL BARRIER FENCE AND GATE TO MATCH.
- 2.53 3'-6" HIGH FENCE AND GATE. SEE DETAIL ON SHEET L6.2.
- 3.10 POOL RAMADA.
- 3.11 POOL SHADE TRELLIS.
- 3.12 FABRIC SHADE SAILS.
- 3.13 PEDESTRIAN TRELLIS.
- 3.30 FIRE PIT.
- 4.10 POOL - 1,434 SQ. FT.
- 4.11 SPA - 145 SQ. FT.
- 4.12 POOL EQUIPMENT.
- 4.13 ADA POOL CHAIR LIFT.
- 4.14 POOL EQUIPMENT EMERGENCY SHUT OFF SWITCH.
- 4.15 POOL SAFETY SIGNS AND SHEPARD'S HOOK.
- 5.10 SYNTHETIC TURF.
- 5.11 PLANTER POT. SEE POT LEGEND.
- 5.12 AT GRADE LANDSCAPE PLANTER.
- 5.13 SURFACE SELECT GRANITE BOULDERS.
- 6.10 BARBEQUE COUNTER.
- 6.11 TRASH RECEPTACLE.
- 6.12 BIKE RACKS.
- 6.13 BENCH.
- 6.14 PET STATION.
- 6.15 DRINKING FOUNTAIN.
- 6.16 BIKE REPAIR STATION.
- 7.10 FURNITURE BY OWNER.
- 9.12 BISTRO LIGHTS.
- 9.13 BISTRO LIGHTS POST.

Headwaters Minimal Residential
Health Care Facility
13860 & 13870 North Frank Lloyd Wright Boulevard
Scottsdale, Arizona 85260

**STIPULATION SET
RETAIN FOR RECORDS
APPROVED**

03/19/2024 
DATE APPROVED BY

9-DR-2023
2/21/2024

revisions:



project #: HWG001 scale: 1" = 20'-0"

issued for:
DR Resubmittal

drawn by: **TEAM** date: **2.13.24**

drawing:
Layout Plan

L2.1
of

Copyright © 2008 by
eey | Pickett Professional Corp.

KEY MAP
SCALE: NTS



A diagram showing a street layout. A vertical line on the left is labeled "100th STREET". A horizontal line intersects it. To the right of the intersection, a dashed line is labeled "LIMIT OF WORK". A circle with the number "1.15" is connected to the dashed line by a line.

LIMIT OF WORK

MATCHLINE - SEE SHEET L2.3

MATCHLINE - SEE SHEET L2.4



These documents are protected by copyright and may not be reproduced, in whole or in part, in any form or by any means, electronic or mechanical, without express written consent of the owner or Greer Pickett. Unauthorized reproduction may subject you to civil and criminal liability.

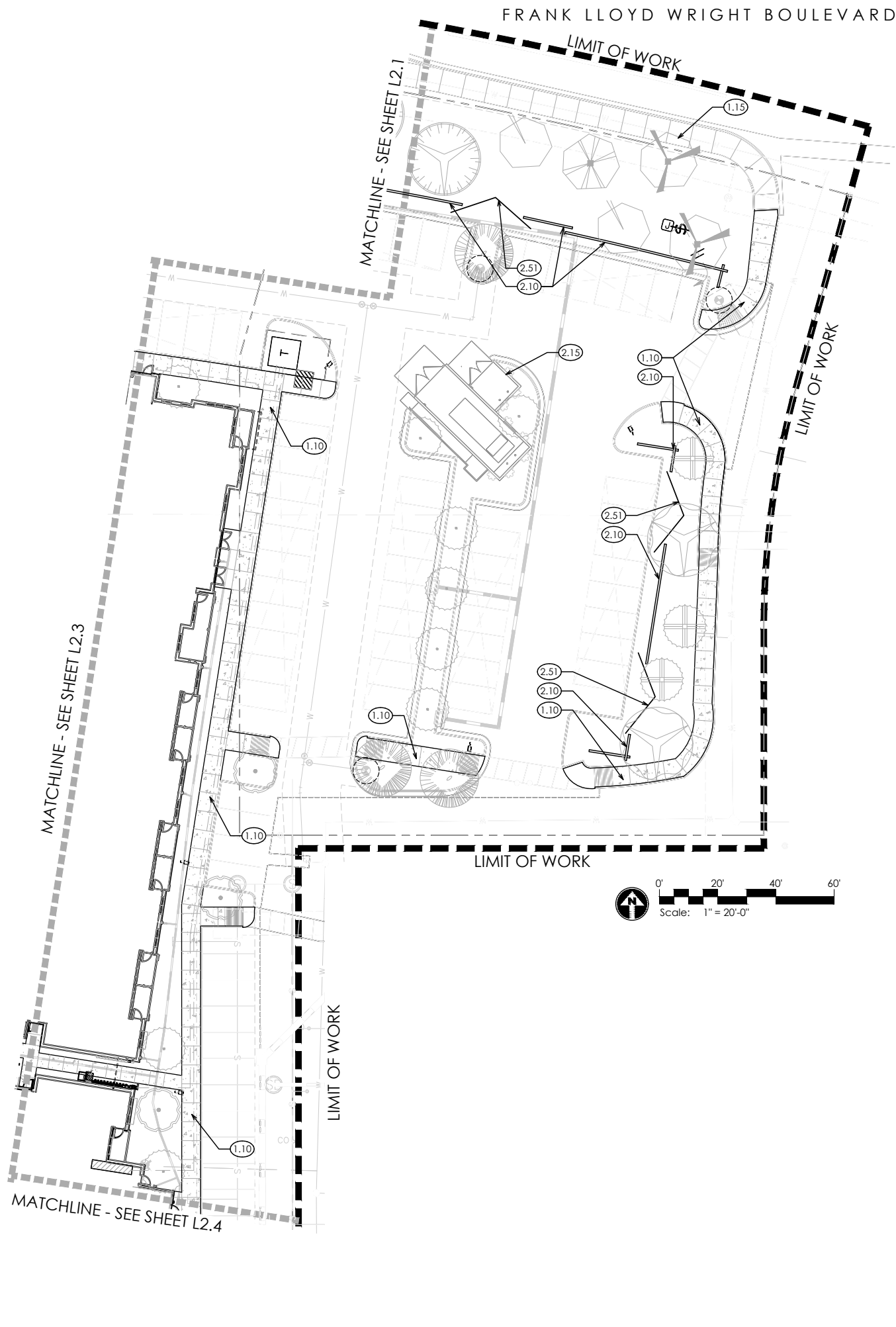

BOULDER LEGEND		
Sym.	Size	Qty.
	1 ton	4
	2 ton	3
	3 ton	3
	4 ton	1

- KEY NOTES**
- 1.10 CONCRETE SIDEWALK, PEDESTRIAN, INTEGRAL COLOR, DAVIS COLORS, SAN DIEGO BUFF. SEE CIVIL ENGINEERING PLANS.
- 1.11 CONCRETE PAVERS IN VEHICULAR APPLICATION, SET OVER CONCRETE BASE, BELGARD, HOLLAND STONE, RIO BLEND. SEE CIVIL ENGINEERING PLANS.
- 1.12 12" WIDE NATURAL GRAY CONCRETE BAND IN VEHICULAR APPLICATION. SEE CIVIL ENGINEERING PLANS.
- 1.13 POOL DECK PAVERS. ARTISTIC PAVERS DESERT SERIES, 12" x 24" x 1-5/8" THICK - COLOR "COOL WHITE" - POLISHED FINISH. 50% RUNNING BOND PATTERN, PAVING WITHIN 4'-0" OF WATERLINE OVER CONCRETE BASE. REMAINING DECK PAVERS TO BE SAND SET. PERIMETER PAVERS TO BE MORTARED IN PLACE.
- 1.14 BULLNOSE COPING, ARTISTIC PAVERS DESERT SERIES, 12" x 12" x 1 5/8" THICK - COLOR "COOL WHITE" - POLISHED FINISH.
- 1.15 EXISTING SIDEWALK TO REMAIN.
- 1.30 4'-0" WIDE STABILIZED DECOMPOSED GRANITE PATH.
- 1.31 6" WIDE CONCRETE CURB LANDSCAPE HEADER.
- 1.32 3/16" THICK STEEL LANDSCAPE HEADER.
- 1.33 STABILIZED DECOMPOSED GRANITE AT GARDENS.
- 2.10 48" HIGH, 8" x 8" x 16" MASONRY SCREEN WALL.
- 2.1 8" x 8" x 16" MASONRY RETAINING WALL, ALTERNATING SPLIT FACE AND STANDARD FACE BLOCK, PAINTED "LENOX TAN" COLOR. SEE DETAIL ON SHEET L6.1.
- 2.12 RAISED GARDEN BEDS.
- 2.13 6'-0" HIGH CMU WALL, STUCCO AND PAINTED FINISH.
- 2.14 6'-0" HIGH x 3'-0" WIDE ACCESS GATE.
- 2.15 6'-0" HIGH TRASH ENCLOSURE WALL.
- 2.50 EXISTING FENCE TO REMAIN.
- 2.51 36" HIGH STEEL ACCENT FENCE.
- 2.52 5'-0" HIGH POOL BARRIER FENCE AND GATE TO MATCH.
- 2.53 3'-6" HIGH FENCE AND GATE. SEE DETAIL ON SHEET L6.2.
- 3.10 POOL RAMADA.
- 3.11 POOL SHADE TRELLIS.
- 3.12 FABRIC SHADE SAILS.
- 3.13 PEDESTRIAN TRELLIS.
- 3.30 FIRE PIT.
- 4.10 POOL - 1,434 SQ. FT.
- 4.11 SPA - 145 SQ. FT.
- 4.12 POOL EQUIPMENT.
- 4.13 ADA POOL CHAIR LIFT.
- 4.14 POOL EQUIPMENT EMERGENCY SHUT OFF SWITCH.
- 4.15 POOL SAFETY SIGNS AND SHEPARD'S HOOK.
- 5.10 SYNTHETIC TURF.
- 5.11 PLANTER POT. SEE POT LEGEND.
- 5.12 AT GRADE LANDSCAPE PLANTER.
- 5.13 SURFACE SELECT GRANITE BOULDERS.
- 6.10 BARBEQUE COUNTER.
- 6.11 TRASH RECEPTACLE.
- 6.12 BIKE RACKS.
- 6.13 BENCH.
- 6.14 PET STATION.
- 6.15 DRINKING FOUNTAIN.
- 6.16 BIKE REPAIR STATION.
- 7.10 FURNITURE BY OWNER.
- 7.12 BISTRO LIGHTS.
- 7.13 BISTRO LIGHTS POST.

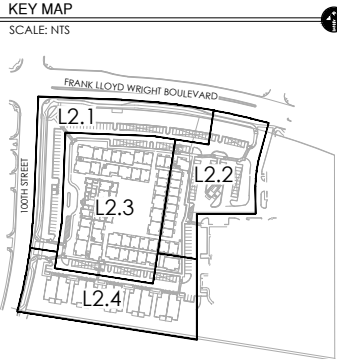

**STIPULATION SET
RETAIN FOR RECORDS
APPROVED**

03/19/2024
DATE APPROVED BY

**9-DR-2023
2/21/2024**

revisions:

project #:
HWG001

scale:
1" = 20'-0"

issued for:
DR Resubmittal

drawn by:
TEAM

date:
2.13.24

drawing:
Layout Plan

L2.2
of

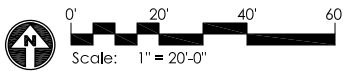
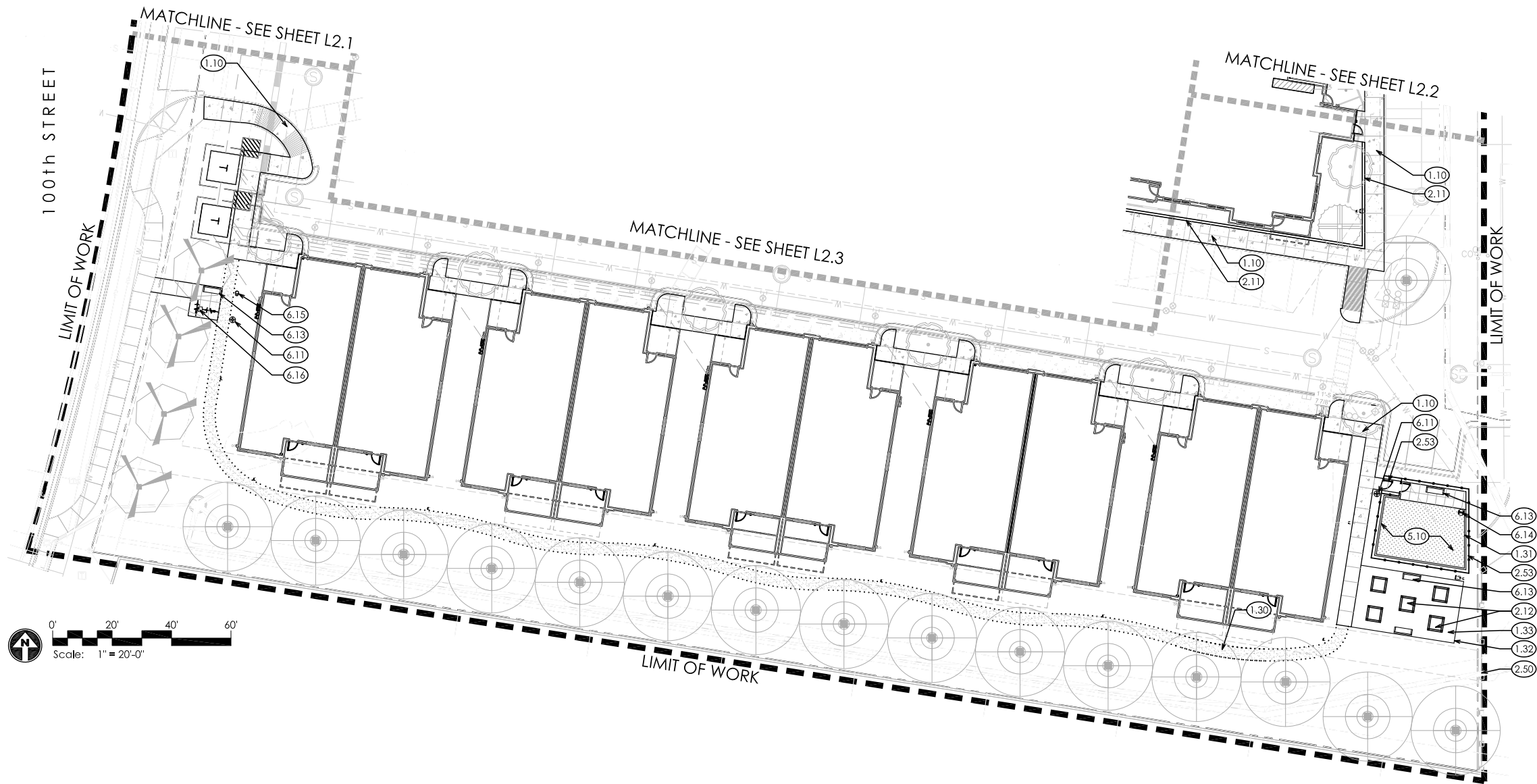

BOULDER LEGEND		
Sym.	Size	Qty.
	1 ton	4
	2 ton	3
	3 ton	3
	4 ton	1

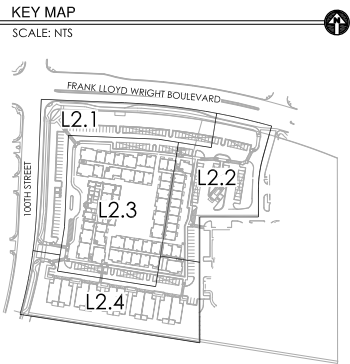

- KEY NOTES
- 1.10

CONCRETE SIDEWALK, PEDESTRIAN, INTEGRAL COLOR, DAVIS COLORS, SAN DIEGO BUFF, SEE CIVIL ENGINEERING PLANS.

1.11

CONCRETE PAVERS, IN VEHICULAR APPLICATION, SET OVER CONCRETE BASE, BELGARD, HOLLAND STONE, RIO BLEND, SEE CIVIL ENGINEERING PLANS.

1.12

12" WIDE NATURAL GRAY CONCRETE BAND IN VEHICULAR APPLICATION, SEE CIVIL ENGINEERING PLANS.

1.13

POOL DECK PAVERS, ARTISTIC PAVERS DESERT SERIES, 12" x 24" x 1-5/8" THICK - COLOR "COOL WHITE" - POLISHED FINISH, 50% RUNNING BOND PATTERN, PAVING WITHIN 4'-0" OF WATERLINE OVER CONCRETE BASE, REMAINING DECK PAVERS TO BE SAND SET, PERIMETER PAVERS TO BE MORTARED IN PLACE.

1.14

BULLNOSE COPING, ARTISTIC PAVERS DESERT SERIES, 12" x 12" x 1 5/8" THICK - COLOR "COOL WHITE" - POLISHED FINISH.

1.15

EXISTING SIDEWALK TO REMAIN.

1.30

4'-0" WIDE STABILIZED DECOMPOSED GRANITE PATH.

1.31

6" WIDE CONCRETE CURB LANDSCAPE HEADER.

1.32

3/16" THICK STEEL LANDSCAPE HEADER.

1.33

STABILIZED DECOMPOSED GRANITE AT GARDENS.

2.10

48" HIGH, 8" x 8" x 16" MASONRY SCREEN WALL.

2.11

8" x 8" x 16" MASONRY RETAINING WALL, ALTERNATING SPLIT FACE AND STANDARD FACE BLOCK, PAINTED "LENOX TAN" COLOR, SEE DETAIL ON SHEET L6.1.

2.12

RAISED GARDEN BEDS.

2.13

6'-0" HIGH CMU WALL, STUCCO AND PAINTED FINISH.

2.14

6'-0" HIGH x 3'-0" WIDE ACCESS GATE.

2.15

6'-0" HIGH TRASH ENCLOSURE WALL.

2.50

EXISTING FENCE TO REMAIN.

2.51

36" HIGH STEEL ACCENT FENCE.

2.52

5'-0" HIGH POOL BARRIER FENCE AND GATE TO MATCH.

2.53

3'-6" HIGH FENCE AND GATE, SEE DETAIL ON SHEET L6.2.

3.10

POOL RAMADA.

3.11

POOL SHADE TRELLIS.

3.12

FABRIC SHADE SAILS.

3.13

PEDESTRIAN TRELLIS.

3.30

FIRE PIT.

4.10

POOL - 1,434 SQ. FT.

4.11

SPA - 145 SQ. FT.

4.12

POOL EQUIPMENT.

4.13

ADA POOL CHAIR LIFT.

4.14

POOL EQUIPMENT EMERGENCY SHUT OFF SWITCH.

4.15

POOL SAFETY SIGNS AND SHEPARD'S HOOK.

5.10

SYNTHETIC TURF.

5.11

PLANTER POT, SEE POT LEGEND.

5.12

AT GRADE LANDSCAPE PLANTER.

5.13

SURFACE SELECT GRANITE BOULDERS.

6.10

BARBEQUE COUNTER.

6.11

TRASH RECEPTACLE.

6.12

BIKE RACKS.

6.13

BENCH.

6.14

PET STATION.

6.15

DRINKING FOUNTAIN.

6.16

BIKE REPAIR STATION.

7.10

FURNITURE BY OWNER.

9.12

BISTRO LIGHTS.

9.13

BISTRO LIGHTS POST.

STIPULATION SET
RETAIN FOR RECORDS
APPROVED

03/19/2024
DATE

APPROVED BY

9-DR-2023
2/21/2024

revisions:



project #:
HWG001

scale:
1" = 20'-0"

issued for:
DR Resubmittal

drawn by:
TEAM

date:
2.13.24

drawing:
Layout Plan

L2.4
of



LIMIT OF WORK

FRANK LLOYD WRIGHT STREETScape DESIGN
GUIDELINES REQUIRE ONE SAGUARO CACTUS PER 100
LINEAR FEET OF FRONTAGE. 597' / 100' = 5.97
REQUIRED. 6 PROVIDED.

PER FRANK LLOYD WRIGHT GUIDELINES, TREES PLANTED
ALONG THE FRONTAGE SHALL BE COMPROMISED OF AT
LEAST 50% PALO VERDE, PALO BREA, AND/OR MESQUITE.

TREES PROVIDED:
PROSOPIS VELUTINA, NATIVE MESQUITE: 1
PARKINSONIA PRAECOX, PALO BREA: 5
OLNEYA TESOTA, IRONWOOD: 7
PROSOPIS HYBRID 'PHOENIX', THORNLESS MESQUITE: 5
PARKINSONIA MICROPHYLLA, FOOTHILLS PALO VERDE: 9

- NOTES:
- ALL PLANTINGS USED FOR SCREENING PURPOSES (INCLUDING VINES) ARE TO BE EVERGREEN SPECIES.
 - THORNY TREES, SHRUBS AND CACTI SHALL BE PLANTED SO THAT THEIR MATURE SIZE/CANOPY WILL BE AT LEAST 4 FEET AWAY FROM ANY WALKWAYS OR PARKING AREA CURBING. PLEASE REFER TO DSPM SEC. 2-1.501.1
 - ONLY MATURE TREES (AS DEFINED BY THE ZONING ORDINANCE) SHALL BE INSTALLED ALONG THE LANDSCAPE BUFFER AREA(S).

PLANT MATERIALS LEGEND

Sym. Plant Name Size Qty Remarks

Trees

	Acacia aneura Mulga Acacia	36" box 36 box, 7.0'-9.0' High, 4.0'-6.0' Wide, 1.5-2.0 Caliper	24	ADWR
	Acacia willardiana Palo Blanco	36" box 36 box, 9.0'-11.0' High, 5.0'-7.0' Wide, 2.0-2.5 Caliper	6	ADWR
	Caesalpinia cacalaco 'Smoothie' Thornless Cascalote	36" box	7	ADWR
	Chilopsis linearis 'Bubba' Bubba Desert Willow	36" box	10	ADWR
	Ebanopsis ebano Texas Ebony	54" box	17	ADWR
	Olneya tesota Ironwood	36" box 36 box, 7.0'-9.0' High, 5.0'-6.0' Wide	4	ADWR
	Parkinsonia praecox Palo Brea	36" box 36 box, 8.0'-9.0' High, 5.0'-7.0' Wide, 1.75-2.25 Caliper	5	ADWR
	Prosopis glandulosa 'Maverick' Thornless Texas Honey Mesquite	36" box	2	ADWR
	Prosopis X Phoenix Thornless Mesquite	36" box	5	ADWR
	Vitex agnus-castus Chaste Tree	36" box 36 box, 7.0'-9.0' High, 5.0'-7.0' Wide	10	ADWR
	Ambrosia deltoidea Triangle Leaf Bursage	1 gal.	77	ADWR
	Asparagus densiflorus 'Myers' Foxtail Fern	5 gal.	14	ADWR
	Caesalpinia mexicana Mexican Bird of Paradise	5 gal.	13	ADWR
	Calliandra eriophylla Pink Fairy Duster	5 gal.	10	ADWR
	Calliandra eriophylla 'Maricopa Red' Prostrate Fairy Duster	5 gal.	18	ADWR
	Calliandra 'Sierra Star' Sierra Star	5 gal.	5	ADWR
	Convolvulus cneorum Bush Morning Glory	1 gal.	49	ADWR
	Dalea capitata Golden Dalea	1 gal.	113	ADWR
	Dalea capitata 'Sierra Gold' Sierra Gold Dalea	5 gal.	82	ADWR
	Dalea frutescens Black Dalea	5 gal.	32	ADWR
	Dalea pulchra Indigo Bush	5 gal.	6	ADWR
	Dodonaea viscosa Hop Bush	5 gal.	22	ADWR
	Encelia farinosa Brittlebush	5 gal.	18	ADWR
	Eremophila maculata 'Valentine' Valentine Shrub	5 gal.	6	ADWR

Shrubs

	Justicia californica Chuparosa	5 gal.	9	ADWR
	Larrea tridentata Creosote	5 gal.	8	ADWR
	Lantana camara 'Carnival' Carnival Lantana	1 gal.	47	ADWR
	Lantana camara 'Dallas Red' Dallas Red Lantana	5 gal.	46	ADWR
	Leucophyllum frutescens 'Compacta' Compact Texas Sage	5 gal.	55	ADWR
	Leucophyllum laevigatum Chihuahuan Sage	5 gal.	21	ADWR
	Leucophyllum langmaniae 'Lynn's Legacy' Lynn's Legacy Sage	5 gal.	28	ADWR
	Leucophyllum zygophyllum 'Cimarron' Cimarron Sage	5 gal.	76	ADWR
	Muhlenbergia lindheimeri 'Autumn Glow' Autumn Glow TM	5 gal.	14	ADWR
	Myrtus communis 'Compacta' Compact Myrtle	5 gal.	86	ADWR
	Nandina domestica 'Nana' Dwarf Heavenly Bamboo	15 gal.	30	ADWR
	Penstemon ambiguus Sand Penstemon	1 gal.	8	ADWR
	Penstemon eatonii Firecracker Penstemon	1 gal.	52	ADWR
	Penstemon pseudospectabilis Purple Penstemon	1 gal.	13	ADWR
	Portulacaria afra Elephant Plant	5 gal.	9	ADWR
	Ruellia brittoniana Ruellia, Purple Flower	5 gal.	18	ADWR
	Ruellia brittoniana 'Blanca' White Dwarf Ruellia	5 gal.	44	ADWR
	Ruellia peninsularis Desert Ruellia	5 gal.	156	ADWR
	Salvia chamaedryoides Blue Chihuahuan Sage	15 gal.	98	ADWR
	Salvia clevelandii Chaparral Sage	5 gal.	15	ADWR
	Salvia coccinea Scarlet Sage	5 gal.	8	ADWR
	Salvia greggii Autumn Sage	5 gal.	70	ADWR
	Salvia greggii 'Texas Wedding' White Texas Sage	5 gal.	26	ADWR
	Simmondsia chinensis Jojoba	5 gal.	16	ADWR
	Vaquelinia californica Arizona Rosewood	5 gal.	103	ADWR

Groundcovers

	Bailey multiradiata Desert Marigold	1 gal.	202	ADWR
	Convolvulus sabatius Ground Morning Glory	1 gal.	7	ADWR
	Dalea greggii Trailing Indigo Bush	5 gal.	57	ADWR
	Dysodia pentachaeta Golden Dysodia	5 gal.	89	ADWR
	Gaura lindheimeri Pink Gaura	5 gal.	41	ADWR
	Glandularia gooddingii Goodding Verbena	1 gal.	73	ADWR
	Glandularia rigida Sandpaper Verbena	5 gal.	111	ADWR

	Lantana montevidensis Purple Trailing Lantana	1 gal.	17	ADWR
	Lantana montevidensis 'White' White Lantana	1 gal.	118	ADWR
	Lantana 'New Gold' New Gold Lantana	1 gal.	184	ADWR
	Lantana montevidensis 'Yellow Trailing' Yellow Trailing Lantana	1 gal.	79	ADWR
	Melampodium leucanthum Blackfoot Daisy	1 gal.	44	ADWR
	Oenothera berlandieri Mexican Evening Primrose	1 gal.	99	ADWR
	Oenothera caespitosa Tufted Evening Primrose	1 gal.	24	ADWR
	Ruellia brittoniana 'Katie' Katie Ruellia	5 gal.	61	ADWR
	Teucrium chamaedrys Germander	1 gal.	65	ADWR
	Agave x 'Blue Glow' Blue Glow Agave	5 gal.	21	ADWR
	Agave bovicornuta Cow Horn Agave	5 gal.	49	ADWR
	Agave palmeri Palmer's Agave	5 gal.	6	ADWR
	Agave parryi Parry's Agave	5 gal.	34	ADWR
	Agave tequiliana Weber Blue Agave	5 gal.	21	ADWR
	Aloe barbadensis Medicinal Aloe	5 gal.	42	ADWR
	Aloe x 'Blue Elf' Blue Elf Aloe	5 gal.	76	ADWR
	Carnegiea gigantea Saguaro	6 min.	4	ADWR
	Dasylirion wheeleri Desert Spoon	5 gal.	5	ADWR
	Ferocactus acanthodes Compass Barrel	bare root	13	ADWR
	Ferocactus gracilis Fire Barrel Cactus	bare root	25	ADWR
	Fouquieria splendens Ocotillo	bare root	5	ADWR
	Hesperaloe parviflora-red Red Hesperaloe	5 gal.	59	ADWR
	Opuntia violacea santa-rita Purple Pickly Pear	5 gal.	17	ADWR
	Pedilanthus macrocarpus Lady's Slipper	5 gal.	3	ADWR
	Yucca baccata Banana Yucca	5 gal.	3	ADWR
	Antigonon leptopus Queen's Wreath	5 gal.	8	ADWR

Cacti

Vines

MASS PLANTING

	ARTIFICIAL TURF - 1,889 SQ. FT., 'CORONADO', ARTIFICIAL LAWNS CO.
Sym.	Description
	3/4" SCREENED DECOMPOSED GRANITE, 'DESERT GOLD' COLOR', 2" THICK MINIMUM.

NOTES:

- THE CONTRACTOR SHALL INSTALL NDS ROOT BARRIER PANELS AVAILABLE IN 20' ROLLS (OR APPROVED EQUAL) AT ALL TREES WITHIN 7'-0" FEET OF HARDSCAPE ELEMENTS INCLUDING (BUT NOT LIMITED TO) SIDEWALKS, ASPHALT, CONCRETE SLABS / FOOTINGS AND STRUCTURES. INSTALL PER ROOT BARRIER DETAIL. CONTRACTOR SHALL SUBMIT SPECIFICATION SHEETS OF PROPOSED ROOT BARRIER PANELS TO THE LANDSCAPE ARCHITECT FOR APPROVAL PRIOR TO INSTALLATION.
- CONTRACTOR IS RESPONSIBLE FOR ALL SHIPPING / DELIVERY COSTS ASSOCIATED TO HAVE PLANT MATERIAL SHIPPED TO THE SITE FOR ANY OUT OF STATE MATERIALS. THIS INCLUDES, BUT IS NOT LIMITED TO, SATISFYING ALL DEPT. OF AGRICULTURE REQUIREMENTS ASSOCIATED WITH OBTAINING APPROVAL.
- LANDSCAPE ARCHITECT TO APPROVE FINAL GRADING. PLANTING SHALL NOT OCCUR UNTIL FINAL GRADING IS APPROVED.
- LOCATIONS OF PLANTS SHOWN ON DRAWING ARE APPROXIMATE. LANDSCAPE ARCHITECT TO FIELD APPROVE ALL FINAL LOCATIONS PRIOR TO INSTALLATION. LANDSCAPE CONTRACTOR HAS OPTION TO FLAG LOCATIONS OR PLACE CONTAINER MATERIAL.
- DUE TO SEASONAL AND OR UNFORESEEN CONSTRAINTS SOME PLANT MATERIAL WILL POSSIBLY NOT BE AVAILABLE AT TIME OF INSTALLATION. LANDSCAPE CONTRACTOR TO SUBMIT LIST OF ANY NON-AVAILABLE MATERIAL TO LANDSCAPE ARCHITECT FOR REPLACEMENTS TO BE SELECTED.
- ALL PLANT MATERIAL IS TO BE RETAIL QUALITY.
- LANDSCAPE CONTRACTOR TO PROVIDE PICTURES OR SAMPLES OF ALL PLANT MATERIAL PRIOR TO INSTALLATION FOR APPROVAL.
- ALL PLANT MATERIAL SOURCED FROM OUTSIDE OF ARIZONA TO BE PROPERLY ACCLIMATED TO ARIZONA CLIMATE DEPENDING ON TIME OF YEAR OF INSTALLATION.
METHODS: SUN-SCREEN CLOTH/FABRIC TO BE INSTALLED ABOVE PLANT MATERIAL.
- ALL CACTI OR ACCENT MATERIAL WITH SHARP THORNS TO BE PLANTED A MINIMUM OF 3'-0" CLEAR FROM SIDEWALKS
- LANDSCAPE ARCHITECT RESERVES THE RIGHT TO REFUSE OR SEND BACK ANY PLANT MATERIAL THAT DOES NOT MEET QUALITY STANDARDS.

KEY MAP

SCALE: NTS



STIPULATION SET
RETAIN FOR RECORDS
APPROVED

03/19/2024
DATE APPROVED BY

9-DR-2023
2/21/2024

revisions:

project #:
HWG001

scale:
1" = 20'-0"

issued for:
DR Resubmittal

drawn by:
TEAM

date:
2.13.24

drawing:
Planting Plan

L3.1
of

MASS PLANTING

ARTIFICIAL TURF - 1,889 SQ. FT., 'CORONADO', ARTIFICIAL LAWNS CO.

Sym. Description

3/4" SCREENED DECOMPOSED GRANITE, 'DESERT GOLD' COLOR', 2" THICK MINIMUM.

NOTES:

- THE CONTRACTOR SHALL INSTALL NDS ROOT BARRIER PANELS AVAILABLE IN 20' ROLLS (OR APPROVED EQUAL) AT ALL TREES WITHIN 7'-0" FEET OF HARDSCAPE ELEMENTS INCLUDING (BUT NOT LIMITED TO) SIDEWALKS, ASPHALT, CONCRETE SLABS / FOOTINGS AND STRUCTURES. INSTALL PER ROOT BARRIER DETAIL. CONTRACTOR SHALL SUBMIT SPECIFICATION SHEETS OF PROPOSED ROOT BARRIER PANELS TO THE LANDSCAPE ARCHITECT FOR APPROVAL PRIOR TO INSTALLATION.
- CONTRACTOR IS RESPONSIBLE FOR ALL SHIPPING / DELIVERY COSTS ASSOCIATED TO HAVE PLANT MATERIAL SHIPPED TO THE SITE FOR ANY OUT OF STATE MATERIALS. THIS INCLUDES, BUT IS NOT LIMITED TO, SATISFYING ALL DEPT. OF AGRICULTURE REQUIREMENTS ASSOCIATED WITH OBTAINING APPROVAL.
- LANDSCAPE ARCHITECT TO APPROVE FINAL GRADING. PLANTING SHALL NOT OCCUR UNTIL FINAL GRADING IS APPROVED.
- LOCATIONS OF PLANTS SHOWN ON DRAWING ARE APPROXIMATE. LANDSCAPE ARCHITECT TO FIELD APPROVE ALL FINAL LOCATIONS PRIOR TO INSTALLATION. LANDSCAPE CONTRACTOR HAS OPTION TO FLAG LOCATIONS OR PLACE CONTAINER MATERIAL.
- DUE TO SEASONAL AND OR UNFORESEEN CONSTRAINTS SOME PLANT MATERIAL WILL POSSIBLY NOT BE AVAILABLE AT TIME OF INSTALLATION. LANDSCAPE CONTRACTOR TO SUBMIT LIST OF ANY NON-AVAILABLE MATERIAL TO LANDSCAPE ARCHITECT FOR REPLACEMENTS TO BE SELECTED.
- ALL PLANT MATERIAL IS TO BE RETAIL QUALITY.
- LANDSCAPE CONTRACTOR TO PROVIDE PICTURES OR SAMPLES OF ALL PLANT MATERIAL PRIOR TO INSTALLATION FOR APPROVAL.
- ALL PLANT MATERIAL SOURCED FROM OUTSIDE OF ARIZONA TO BE PROPERLY ACCIMATED TO ARIZONA CLIMATE DEPENDING ON TIME OF YEAR OF INSTALLATION.
METHODS: SUN-SCREEN CLOTH/FABRIC TO BE INSTALLED ABOVE PLANT MATERIAL.
- ALL CACTI OR ACCENT MATERIAL WITH SHARP THORNS TO BE PLANTED A MINIMUM OF 3'-0" CLEAR FROM SIDEWALKS
- LANDSCAPE ARCHITECT RESERVES THE RIGHT TO REFUSE OR SEND BACK ANY PLANT MATERIAL THAT DOES NOT MEET QUALITY STANDARDS.

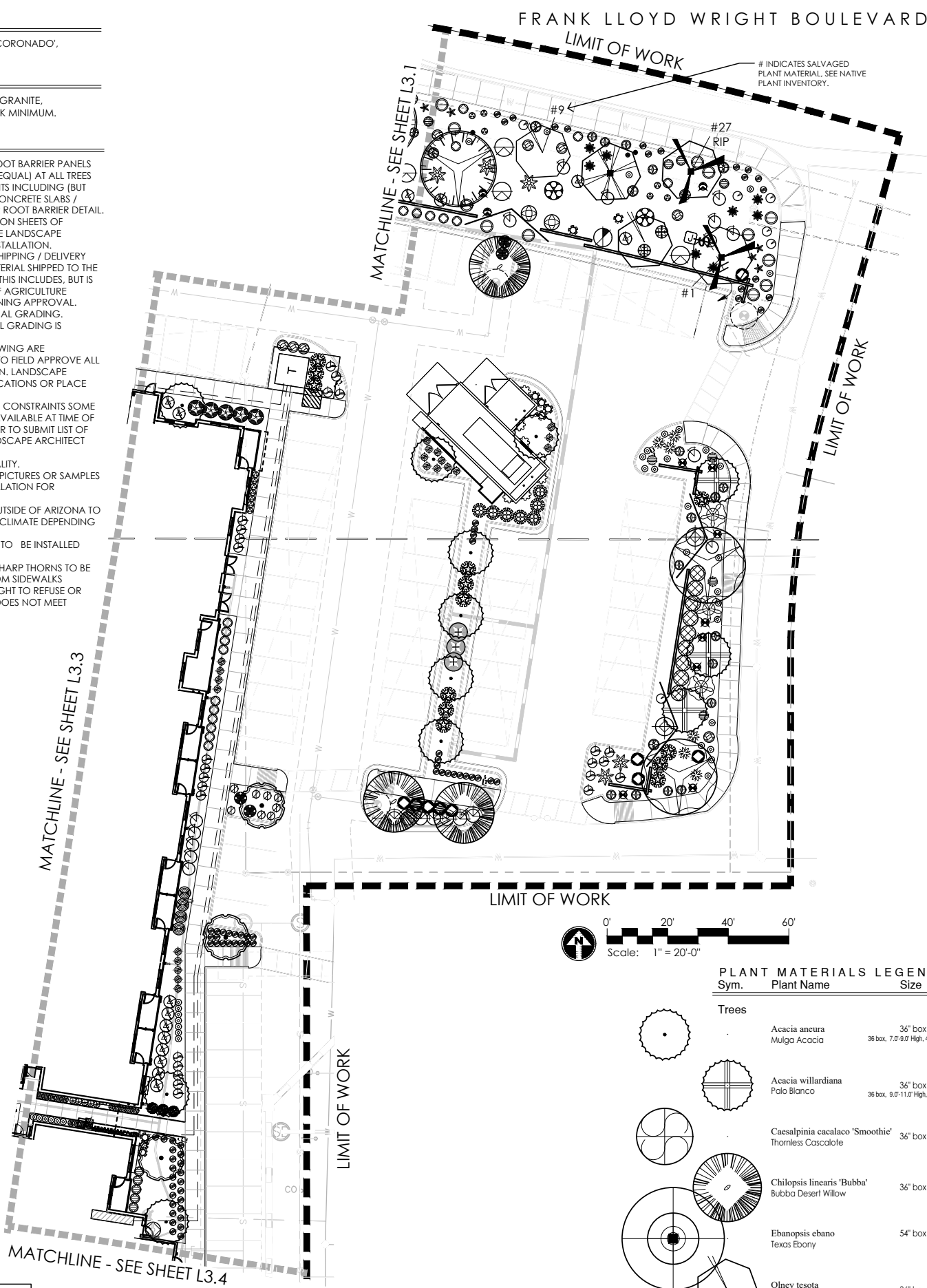

- NOTES:
- ALL PLANTINGS USED FOR SCREENING PURPOSES (INCLUDING VINES) ARE TO BE EVERGREEN SPECIES.
 - THORNY TREES, SHRUBS AND CACTI SHALL BE PLANTED SO THAT THEIR MATURE SIZE/CANOPY WILL BE AT LEAST 4 FEET AWAY FROM ANY WALKWAYS OR PARKING AREA CURBING. PLEASE REFER TO DSPM SEC. 2-1.501.1
 - ONLY MATURE TREES (AS DEFINED BY THE ZONING ORDINANCE) SHALL BE INSTALLED ALONG THE LANDSCAPE BUFFER AREA(S).

FRANK LLOYD WRIGHT BOULEVARD

MATCHLINE - SEE SHEET L3.1

LIMIT OF WORK

LIMIT OF WORK

MATCHLINE - SEE SHEET L3.3

MATCHLINE - SEE SHEET L3.4

PLANT MATERIALS LEGEND

Sym.	Plant Name	Size	Qty	Remarks
Trees				
	Acacia aneura	36" box	24	ADWR
Mulga Acacia				
36 box, 7.0'-9.0" High, 4.0'-6.0" Wide, 1.5-2.0 Caliper				
	Acacia willardiana	36" box	6	ADWR
Palo Blanco				
36 box, 9.0'-11.0" High, 5.0'-7.0" Wide, 2.0-2.5 Caliper				
	Caesalpinia cacalaco 'Smoothie'	36" box	7	ADWR
Thornless Cascalote				
	Chilopsis linearis 'Bubba'	36" box	10	ADWR
Bubba Desert Willow				
	Ebanopsis ebano	54" box	17	ADWR
Texas Ebony				
	Olney tesota	36" box	4	ADWR
Ironwood				
36 box, 7.0'-9.0" High, 5.0'-6.0" Wide				
	Parkinsonia praecox	36" box	5	ADWR
Palo Brea				
36 box, 8.0'-9.0" High, 6.0'-7.0" Wide, 1.75-2.25 Caliper				

PLANT MATERIALS LEGEND

Sym.	Plant Name	Size	Qty	Remarks
Trees				
	Prosopis glandulosa 'Maverick'	36" box	2	ADWR
Thornless Texas Honey Mesquite				
	Prosopis X Phoenix	36" box	5	ADWR
Thornless Mesquite				
	Vitex agnus-castus	36" box	10	ADWR
Chaste Tree				
36 box, 7.0'-9.0" High, 5.0'-7.0" Wide				
Shrubs				
	Ambrosia deltoidea	1 gal.	77	ADWR
Triangle Leaf Bursage				
	Asparagus densiflorus 'Myers'	5 gal.	14	ADWR
Foxtail Fern				
	Caesalpinia mexicana	5 gal.	13	ADWR
Mexican Bird of Paradise				
	Calliandra eriophylla	5 gal.	10	ADWR
Pink Fairy Duster				
	Calliandra eriophylla 'Maricopa Red'	5 gal.	18	ADWR
Prostrate Fairy Duster				
	Calliandra 'Sierra Star'	5 gal.	5	ADWR
Sierra Star				
	Convolvulus cneorum	1 gal.	49	ADWR
Bush Morning Glory				
	Dalea capitata	1 gal.	113	ADWR
Golden Dalea				
	Dalea capitata 'Sierra Gold'	5 gal.	82	ADWR
Sierra Gold Dalea				
	Dalea frutescens	5 gal.	32	ADWR
Black Dalea				
	Dalea pulchra	5 gal.	6	ADWR
Indigo Bush				
	Dodonaea viscosa	5 gal.	22	ADWR
Hop Bush				
	Encelia farinosa	5 gal.	18	ADWR
Brittlebush				
	Eremophila maculata 'Valentine'	5 gal.	6	ADWR
Valentine Shrub				
	Justicia californica	5 gal.	9	ADWR
Chuparosa				
	Larrea tridentata	5 gal.	8	ADWR
Creosote				
	Lantana camara 'Carnival'	1 gal.	47	ADWR
Carnival Lantana				
	Lantana camara 'Dallas Red'	5 gal.	46	ADWR
Dallas Red Lantana				
	Leucophyllum frutescens 'Compacta'	5 gal.	55	ADWR
Compact Texas Sage				
	Leucophyllum laevigatum	5 gal.	21	ADWR
Chihuahuan Sage				
	Leucophyllum langmaniae 'Lynn's Legacy'	5 gal.	28	ADWR
Lynn's Legacy Sage				
	Leucophyllum zygophyllum 'Cimarron'	5 gal.	76	ADWR
Cimarron Sage				
	Muhlenbergia lindheimeri 'Autumn Glow'	14	ADWR	
Autumn Glow TM				
	Myrtus communis 'Compacta'	5 gal.	86	ADWR
Compact Myrtle				
	Nandina domestica 'Nana'	15 gal.	30	ADWR
Dwarf Heavenly Bamboo				
	Penstemon ambiguus	1 gal.	8	ADWR
Sand Penstemon				
	Penstemon eatonii	1 gal.	52	ADWR
Firecracker Penstemon				
	Penstemon pseudospectabilis	1 gal.	13	ADWR
Purple Penstemon				
	Portulacaria afra	5 gal.	9	ADWR
Elephant Plant				
	Ruellia brittoniana	5 gal.	18	ADWR
Ruellia, Purple Flower				
	Ruellia brittoniana 'Blanca'	5 gal.	44	ADWR
White Dwarf Ruellia				
	Ruellia peninsularis	5 gal.	156	ADWR
Desert Ruellia				
	Salvia chamaedryoides	15 gal.	98	ADWR
Blue Chihuahuan Sage				
	Salvia clevelandii	5 gal.	15	ADWR
Chaparral Sage				
	Salvia coccinea	5 gal.	8	ADWR
Scarlet Sage				
	Salvia greggii	5 gal.	70	ADWR
Autumn Sage				
	Salvia greggii 'Texas Wedding'	5 gal.	26	ADWR
White Texas Sage				
	Simmondsia chinensis	5 gal.	16	ADWR
Jojoba				
	Vaquerinia californica	5 gal.	103	ADWR
Arizona Rosewood				
Groundcovers				
	Baileya multiradiata	1 gal.	202	ADWR
Desert Marigold				
	Convolvulus sabatius	1 gal.	7	ADWR
Ground Morning Glory				
	Dalea greggii	5 gal.	57	ADWR
Trailing Indigo Bush				
	Dyssodia pentachacta	5 gal.	89	ADWR
Golden Dyssodia				
Vines				
	Antigonon leptopus	5 gal.	8	ADWR
Queen's Wreath				

PLANT MATERIALS LEGEND

Sym.	Plant Name	Size	Qty	Remarks
	Gaura lindheimeri	5 gal.	41	ADWR
Pink Gaura				
	Glandularia gooddingii	1 gal.	73	ADWR
Goodding Verbena				
	Glandularia rigida	5 gal.	111	ADWR
Sandpiper Verbena				
	Lantana montevidensis	1 gal.	17	ADWR
Purple Trailing Lantana				
	Lantana montevidensis 'White'	1 gal.	118	ADWR
White Lantana				
	Lantana 'New Gold'	1 gal.	184	ADWR
New Gold Lantana				
	Lantana montevidensis 'Yellow Trailing'	1 gal.	79	ADWR
Yellow Trailing Lantana				
	Melampodium leucanthum	1 gal.	44	ADWR
Blackfoot Daisy				
	Oenothera berlandieri	1 gal.	99	ADWR
Mexican Evening Primrose				
	Oenothera caespitosa	1 gal.	24	ADWR
Tufted Evening Primrose				
	Ruellia brittoniana 'Katie'	5 gal.	61	ADWR
Katie Ruellia				
	Teucrium chamaedrys	1 gal.	65	ADWR
Germander				
Cacti				
	Agave x 'Blue Glow'	5 gal.	21	ADWR
Blue Glow Agave				
	Agave bovicornuta	5 gal.	49	ADWR
Cow Horn Agave				
	Agave palmeri	5 gal.	6	ADWR
Palmer's Agave				
	Agave parryi	5 gal.	34	ADWR
Parry's Agave				
	Agave tequilana	5 gal.	21	ADWR
Weber Blue Agave				
	Aloe barbadensis	5 gal.	42	ADWR
Medicinal Aloe				
	Aloe x 'Blue Elf'	5 gal.	76	ADWR
Blue Elf Aloe				
	Carnegiea gigantea	6' min.	4	ADWR
Saguaro				
	Dasylirion wheeleri	5 gal.	5	ADWR
Desert Spoon				
	Feroacactus acanthodes	bare root	13	ADWR
Compass Barrel				
	Feroacactus gracilis	bare root	25	ADWR
Fire Barrel Cactus				
	Fouquieria splendens	bare root	5	ADWR
Ocotillo				
	Hesperaloe parviflora-red	5 gal.	59	ADWR
Red Hesperaloe				
	Opuntia violacea santa-rita	5 gal.	17	ADWR
Purple Prickly Pear				
	Pedilanthus macrocarpus	5 gal.	3	ADWR
Lady's Slipper				
	Yucca baccata	5 gal.	3	ADWR
Banana Yucca				
	Antigonon leptopus	5 gal.	8	ADWR
Queen's Wreath				

STIPULATION SET
RETAIN FOR RECORDS
APPROVED

03/19/2024
DATE APPROVED BY

9-DR-2023
2/21/2024

revisions:

project #:
HWG001

scale:
1" = 20'-0"

issued for:
DR Resubmittal

drawn by:
TEAM

date:
2.13.24

drawing:
Planting Plan

L3.2
of

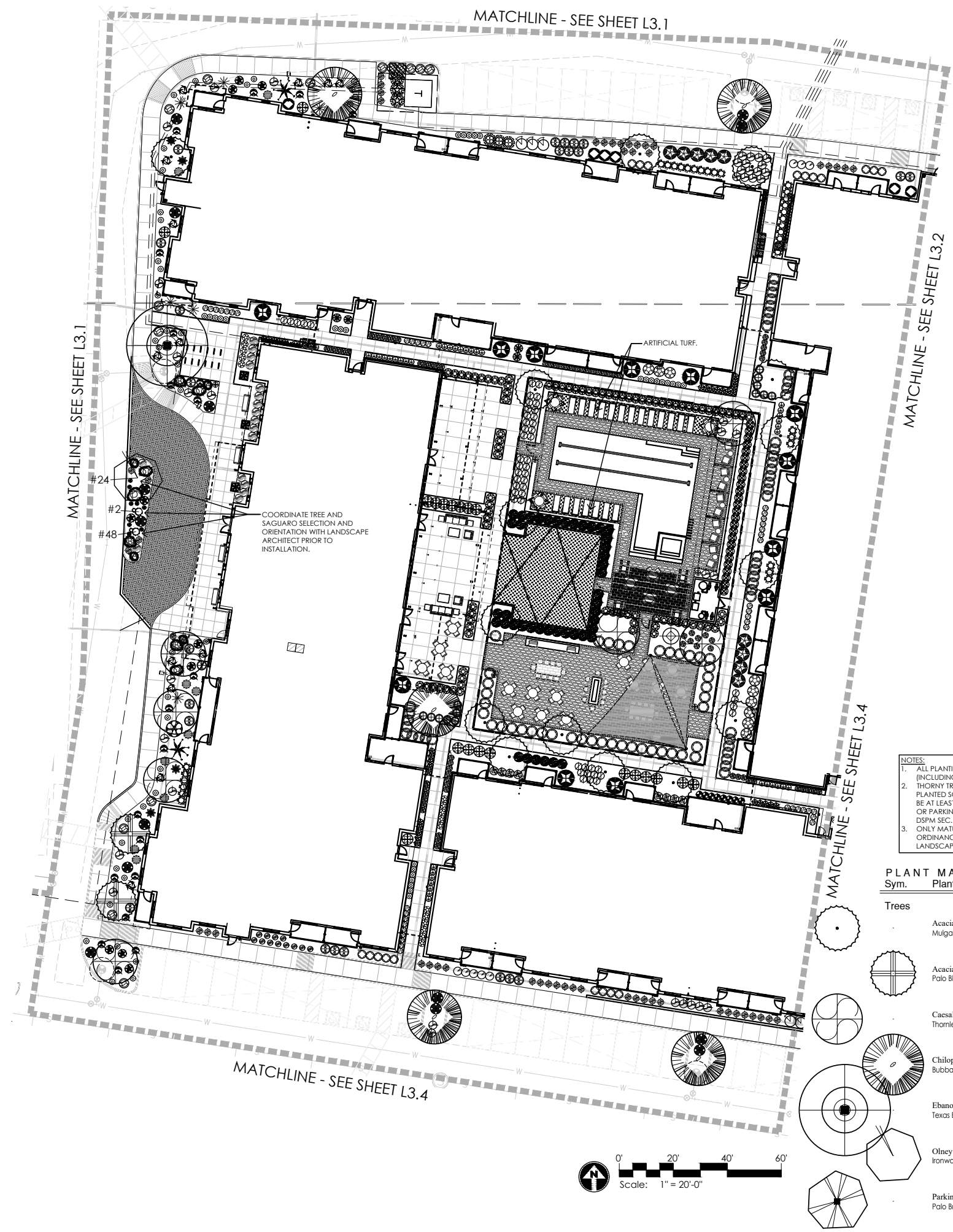

NOTES:
1. ALL PLANTINGS USED FOR SCREENING PURPOSES (INCLUDING VINES) ARE TO BE EVERGREEN SPECIES.
2. THORNY TREES, SHRUBS AND CACTI SHALL BE PLANTED SO THAT THEIR MATURE SIZE/CANOPY WILL BE AT LEAST 4 FEET AWAY FROM ANY WALKWAYS OR PARKING AREA CURBING. PLEASE REFER TO DSPM SEC. 2-1.501.1
3. ONLY MATURE TREES (AS DEFINED BY THE ZONING ORDINANCE) SHALL BE INSTALLED ALONG THE LANDSCAPE BUFFER AREA(S).

Sym.	Plant Name	Size	Qty	Remarks
Trees				
	Acacia ancure	36" box	24	ADWR
	Mulga Acacia	36 box, 7.0'-9.0' High, 4.0'-6.0' Wide, 1.5-2.0 Caliper		
	Acacia willardiana	36" box	6	ADWR
	Palo Blanco	36 box, 9.0'-11.0' High, 5.0'-7.0' Wide, 2.0-2.5 Caliper		
	Caesalpinia cacalaco 'Smoothie'	36" box	7	ADWR
	Thornless Cascalote			
	Chilopsis linearis 'Bubba'	36" box	10	ADWR
	Bubba Desert Willow			
	Ebanopsis ebano	54" box	17	ADWR
	Texas Ebony			
	Olneya tesota	36" box	4	ADWR
	Ironwood	36 box, 8.0'-9.0' High, 5.0'-6.0' Wide		
	Parkinsonia praecox	36" box	5	ADWR
	Palo Brea	36 box, 8.0'-9.0' High, 6.0'-7.0' Wide, 1.75-2.25 Caliper		

Sym.	Plant Name	Size	Qty	Remarks
Trees				
	Prosopis glandulosa 'Maverick'	36" box	2	ADWR
	Thornless Texas Honey Mesquite			
	Prosopis X Phoenix	36" box	5	ADWR
	Thornless Mesquite			
	Vitex agnus-castus	36" box	10	ADWR
	Chaste Tree	36 box, 7.0'-9.0' High, 5.0'-7.0' Wide		
Shrubs				
	Ambrosia deltoidea	1 gal.	77	ADWR
	Triangle Leaf Bursage			
	Asparagus densiflorus 'Myers'	5 gal.	14	ADWR
	Foxtail Fern			
	Caesalpinia mexicana	5 gal.	13	ADWR
	Mexican Bird of Paradise			
	Calliandra eriophylla	5 gal.	10	ADWR
	Pink Fairy Duster			
	Calliandra eriophylla 'Maricopa Red'	5 gal.	18	ADWR
	Prostrate Fairy Duster			
	Calliandra 'Sierra Star'	5 gal.	5	ADWR
	Sierra Star			
	Convolvulus cneorum	1 gal.	49	ADWR
	Bush Morning Glory			
	Dalea capitata	1 gal.	113	ADWR
	Golden Dalea			
	Dalea capitata 'Sierra Gold'	5 gal.	82	ADWR
	Sierra Gold Dalea			
	Dalea frutescens	5 gal.	32	ADWR
	Black Dalea			
	Dalea pulchra	5 gal.	6	ADWR
	Indigo Bush			
	Dodonaea viscosa	5 gal.	22	ADWR
	Hop Bush			
	Encelia farinosa	5 gal.	18	ADWR
	Brittlebush			
	Eremophila maculata 'Valentine'	5 gal.	6	ADWR
	Valentine Shrub			
	Justicia californica	5 gal.	9	ADWR
	Chuparosa			
	Larrea tridentata	5 gal.	8	ADWR
	Creosote			
	Lantana camara 'Carnival'	1 gal.	47	ADWR
	Carnival Lantana			
	Lantana camara 'Dallas Red'	5 gal.	46	ADWR
	Dallas Red Lantana			
	Leucophyllum frutescens 'Compacta'	5 gal.	55	ADWR
	Compact Texas Sage			
	Leucophyllum laevigatum	5 gal.	21	ADWR
	Chihuahuan Sage			
	Leucophyllum langmaniae 'Lynn's Legacy'	5 gal.	28	ADWR
	Lynn's Legacy Sage			
	Leucophyllum zygomphyllum 'Cimarron'	5 gal.	76	ADWR
	Cimarron Sage			
	Muhlenbergia lindheimeri 'Autumn Glow'	14	ADWR	
	Autumn Glow TM	5 gal.		
	Myrtus communis 'Compacta'	5 gal.	86	ADWR
	Compact Myrtle			
	Nandina domestica 'Nana'	15 gal.	30	ADWR
	Dwarf Heavenly Bamboo			
	Penstemon ambiguus	1 gal.	8	ADWR
	Sand Penstemon			
	Penstemon eatonii	1 gal.	52	ADWR
	Firecracker Penstemon			
	Penstemon pseudospectabilis	1 gal.	13	ADWR
	Purple Penstemon			
	Portulacaria afra	5 gal.	9	ADWR
	Bephant Plant			
	Ruellia brittoniana	5 gal.	18	ADWR
	Ruellia, Purple Flower			
	Ruellia brittoniana 'Blanca'	5 gal.	44	ADWR
	White Dwarf Ruellia			
	Ruellia peninsularis	5 gal.	156	ADWR
	Desert Ruellia			
	Salvia chamaedryoides	15 gal.	98	ADWR
	Blue Chihuahuan Sage			
	Salvia clevelandii	5 gal.	15	ADWR
	Chaparral Sage			
	Salvia coccinea	5 gal.	8	ADWR
	Scarlet Sage			
	Salvia greggii	5 gal.	70	ADWR
	Autumn Sage			
	Salvia greggii 'Texas Wedding'	5 gal.	26	ADWR
	White Texas Sage			
	Simmondsia chinensis	5 gal.	16	ADWR
	Jojoba			
	Vaqueria californica	5 gal.	103	ADWR
	Arizona Rosewood			
Groundcovers				
	Baileya multiradiata	1 gal.	202	ADWR
	Desert Marigold			
	Convolvulus sabatius	1 gal.	7	ADWR
	Ground Morning Glory			
	Dalea greggii	5 gal.	57	ADWR
	Trailing Indigo Bush			
	Dyssodia pentachacta	5 gal.	89	ADWR
	Golden Dyssodia			

Sym.	Plant Name	Size	Qty	Remarks
Trees				
	Gaura lindheimeri	5 gal.	41	ADWR
	Pink Gaura			
	Glandularia gooddingii	1 gal.	73	ADWR
	Goodding Verbena			
	Glandularia rigida	5 gal.	111	ADWR
	Sandpaper Verbena			
	Lantana montevidensis	1 gal.	17	ADWR
	Purple Trailing Lantana			
	Lantana montevidensis 'White'	1 gal.	118	ADWR
	White Lantana			
	Lantana 'New Gold'	1 gal.	184	ADWR
	New Gold Lantana			
	Lantana montevidensis 'Yellow Trailing'	1 gal.	79	ADWR
	Yellow Trailing Lantana			
	Melampodium leucanthum	1 gal.	44	ADWR
	Blackfoot Daisy			
	Oenothera berlandieri	1 gal.	99	ADWR
	Mexican Evening Primrose			
	Oenothera caespitosa	1 gal.	24	ADWR
	Tufted Evening Primrose			
	Ruellia brittoniana 'Katie'	5 gal.	61	ADWR
	Katie Ruellia			
	Teucrium chamaedrys	1 gal.	65	ADWR
	Germander			
Cacti				
	Agave x 'Blue Glow'	5 gal.	21	ADWR
	Blue Glow Agave			
	Agave bovicornuta	5 gal.	49	ADWR
	Cow Horn Agave			
	Agave palmeri	5 gal.	6	ADWR
	Palmer's Agave			
	Agave parryi	5 gal.	34	ADWR
	Parr'y's Agave			
	Agave tequilana	5 gal.	21	ADWR
	Weber Blue Agave			
	Aloe barbadensis	5 gal.	42	ADWR
	Medicinal Aloe			
	Aloe x 'Blue Elf'	5 gal.	76	ADWR
	Blue Elf Aloe			
	Carnegiea gigantea	6' min.	4	ADWR
	Saguaro			
	Dasyliroton wheeleri	5 gal.	5	ADWR
	Desert Spoon			
	Ferocactus acanthodes	bare root	13	ADWR
	Compass Barrel			
	Ferocactus gracilis	bare root	25	ADWR
	Fire Barrel Cactus			
	Fouquieria splendens	bare root	5	ADWR
	Ocotillo			
	Hesperaloe parviflora-red	5 gal.	59	ADWR
	Red Hesperaloe			
	Opuntia violacea santa-rita	5 gal.	17	ADWR
	Purple Prickly Pear			
	Pedilanthus macrocarpus	5 gal.	3	ADWR
	Lady's Slipper			
	Yucca baccata	5 gal.	3	ADWR
	Banana Yucca			
Vines				
	Antigonon leptopus	5 gal.	8	ADWR
	Queen's Wreath			

MASS PLANTING	
	ARTIFICIAL TURF - 1,889 SQ. FT., 'CORONADO', ARTIFICIAL LAWNS CO.
Sym.	Description
	3/4" SCREENED DECOMPOSED GRANITE, 'DESERT GOLD' COLOR, 2" THICK MINIMUM.

NOTES:

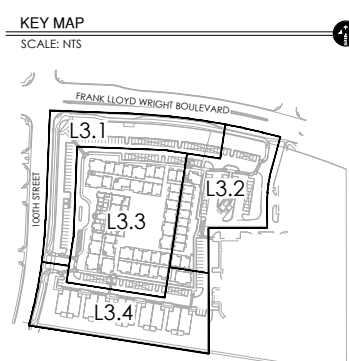

STIPULATION SET
RETAIN FOR RECORDS
APPROVED

03/19/2024
DATE
APPROVED BY

9-DR-2023
2/21/2024

revisions:
project #:
HWG001
scale:
1" = 20'-0"
issued for:
DR Resubmittal
drawn by:
TEAM
date:
2.13.24
drawing:
Planting Plan
L3.3
of

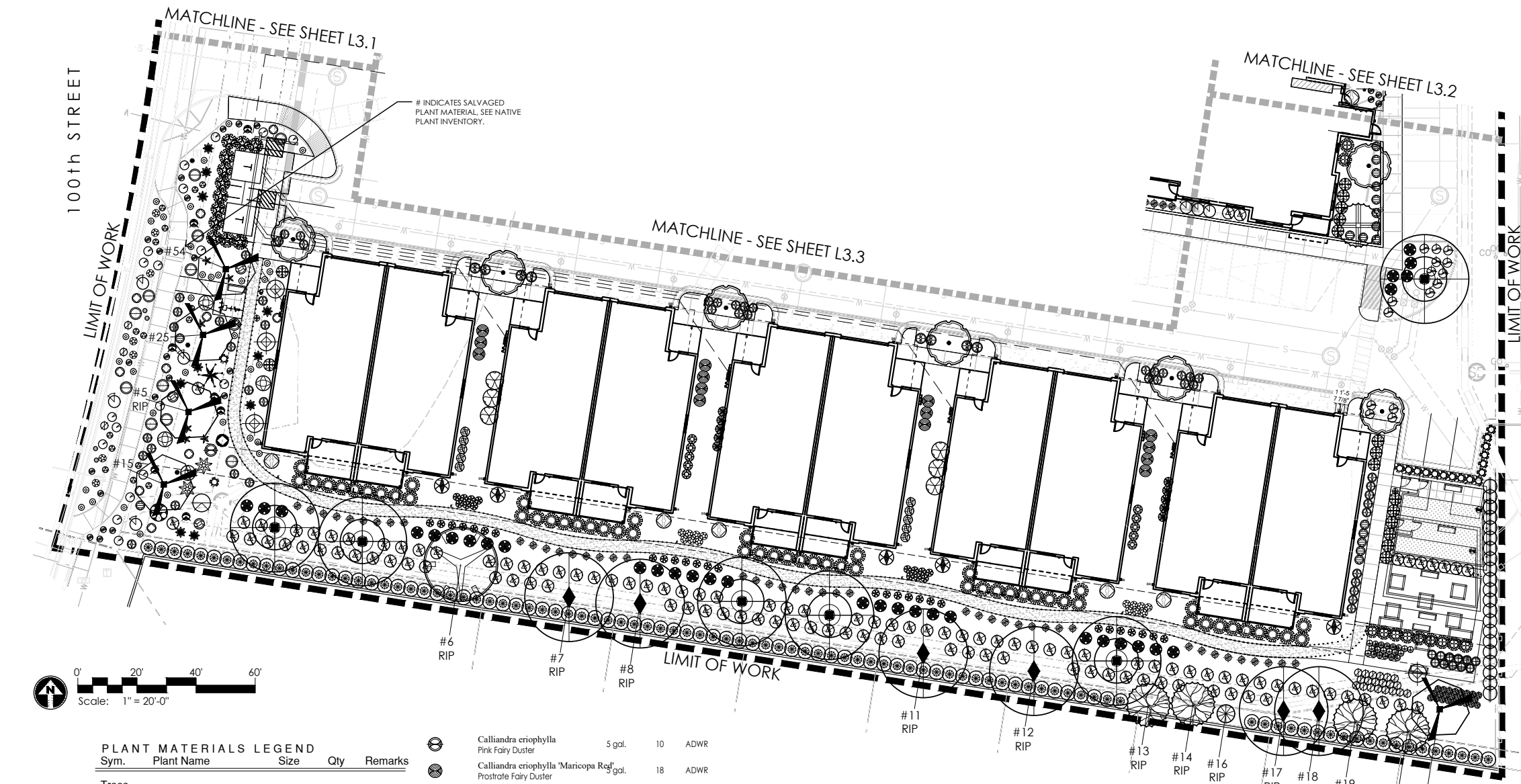

MASS PLANTING	
	ARTIFICIAL TURF - 1,889 SQ. FT., 'CORONADO', ARTIFICIAL LAWNS CO.
Sym.	Description
	3/4" SCREENED DECOMPOSED GRANITE, 'DESERT GOLD' COLOR, 2" THICK MINIMUM.
NOTES:	
1. THE CONTRACTOR SHALL INSTALL NDS ROOT BARRIER PANELS AVAILABLE IN 20' ROLLS (OR APPROVED EQUAL) AT ALL TREES WITHIN 7'-0" FEET OF HARDSCAPE ELEMENTS INCLUDING (BUT NOT LIMITED TO) SIDEWALKS, ASPHALT, CONCRETE SLABS / FOOTINGS AND STRUCTURES. INSTALL PER ROOT BARRIER DETAIL. CONTRACTOR SHALL SUBMIT SPECIFICATION SHEETS OF PROPOSED ROOT BARRIER PANELS TO THE LANDSCAPE ARCHITECT FOR APPROVAL PRIOR TO INSTALLATION.	
2. CONTRACTOR IS RESPONSIBLE FOR ALL SHIPPING / DELIVERY COSTS ASSOCIATED TO HAVE PLANT MATERIAL SHIPPED TO THE SITE FOR ANY OUT OF STATE MATERIALS. THIS INCLUDES, BUT IS NOT LIMITED TO, SATISFYING ALL DEPT. OF AGRICULTURE REQUIREMENTS ASSOCIATED WITH OBTAINING APPROVAL.	
3. LANDSCAPE ARCHITECT TO APPROVE FINAL GRADING. PLANTING SHALL NOT OCCUR UNTIL FINAL GRADING IS APPROVED.	
4. LOCATIONS OF PLANTS SHOWN ON DRAWING ARE APPROXIMATE. LANDSCAPE ARCHITECT TO FIELD APPROVE ALL FINAL LOCATIONS PRIOR TO INSTALLATION. LANDSCAPE CONTRACTOR HAS OPTION TO FLAG LOCATIONS OR PLACE CONTAINER MATERIAL.	
5. DUE TO SEASONAL AND OR UNFORESEEN CONSTRAINTS SOME PLANT MATERIAL WILL POSSIBLY NOT BE AVAILABLE AT TIME OF INSTALLATION. LANDSCAPE CONTRACTOR TO SUBMIT LIST OF ANY NON-AVAILABLE MATERIAL TO LANDSCAPE ARCHITECT FOR REPLACEMENTS TO BE SELECTED.	
6. ALL PLANT MATERIAL IS TO BE RETAIL QUALITY.	
7. LANDSCAPE CONTRACTOR TO PROVIDE PICTURES OR SAMPLES OF ALL PLANT MATERIAL PRIOR TO INSTALLATION FOR APPROVAL.	
8. ALL PLANT MATERIAL SOURCED FROM OUTSIDE OF ARIZONA TO BE PROPERLY ACCLIMATED TO ARIZONA CLIMATE DEPENDING ON TIME OF YEAR OF INSTALLATION. METHODS: SUN-SCREEN CLOTH/FABRIC TO BE INSTALLED ABOVE PLANT MATERIAL.	
9. ALL CACTI OR ACCENT MATERIAL WITH SHARP THORNS TO BE PLANTED A MINIMUM OF 3'-0" CLEAR FROM SIDEWALKS	
10. LANDSCAPE ARCHITECT RESERVES THE RIGHT TO REFUSE OR SEND BACK ANY PLANT MATERIAL THAT DOES NOT MEET QUALITY STANDARDS.	



Headwaters Minimal Residential
Health Care Facility
13860 & 13870 North Frank Lloyd Wright Boulevard
Scottsdale, Arizona 85260

STIPULATION SET
RETAIN FOR RECORDS
APPROVED

03/19/2024
DATE APPROVED BY

9-DR-2023
2/21/2024

revisions:
project #:
scale:
issued for:
date:
drawing:
L3.4
of

PLANT MATERIALS LEGEND

Sym. Plant Name Size Qty Remarks

Trees

	Acacia aneura	36" box	24	ADWR
	Acacia willardiana	36" box	6	ADWR
	Caesalpinia cacalaco 'Smoothie'	36" box	5	ADWR
	Chilopsis linearis 'Bubba'	36" box	10	ADWR
	Ebanopsis ebanum	54" box	7	ADWR
	Olneya tesota	36" box	4	ADWR
	Parkinsonia praecox	36" box	5	ADWR
	Prosopis glandulosa 'Maverick'	36" box	2	ADWR
	Prosopis X Phoenix	36" box	5	ADWR
	Vitex agnus-castus	36" box	10	ADWR
Shrubs				
	Ambrosia deltoidea	1 gal.	77	ADWR
	Asparagus densiflorus 'Myers'	5 gal.	14	ADWR
	Caesalpinia mexicana	5 gal.	12	ADWR

	Calliandra eriophylla	5 gal.	10	ADWR
	Calliandra eriophylla 'Maricopa Red'	5 gal.	18	ADWR
	Calliandra 'Sierra Star'	5 gal.	5	ADWR
	Convolvulus cneorum	1 gal.	49	ADWR
	Dalea capitata	1 gal.	113	ADWR
	Dalea capitata 'Sierra Gold'	5 gal.	82	ADWR
	Dalea frutescens	5 gal.	32	ADWR
	Dalea pulchra	5 gal.	6	ADWR
	Dodonaea viscosa	5 gal.	22	ADWR
	Encelia farinosa	5 gal.	18	ADWR
	Eremophila maculata 'Valentine'	5 gal.	6	ADWR
	Justicia californica	5 gal.	9	ADWR
	Larrea tridentata	5 gal.	8	ADWR
	Lantana camara 'Carnival'	1 gal.	47	ADWR
	Lantana camara 'Dallas Red'	5 gal.	46	ADWR
	Leucophyllum frutescens 'Compacta'	5 gal.	55	ADWR
	Leucophyllum laevigatum	5 gal.	21	ADWR
	Leucophyllum langmaniae 'Lynn's Legacy'	5 gal.	28	ADWR
	Leucophyllum zygophyllum 'Cimarron'	5 gal.	76	ADWR
	Muhlenbergia lindheimeri 'Autumn Glow'	5 gal.	14	ADWR
	Myrtus communis 'Compacta'	5 gal.	86	ADWR
	Nandina domestica 'Nana'	15 gal.	30	ADWR
	Penstemon ambiguus	1 gal.	8	ADWR
	Penstemon cottonii	1 gal.	52	ADWR
	Penstemon pseudospectabilis	1 gal.	13	ADWR
	Portulacaria afra	5 gal.	9	ADWR
	Ruellia brittoniana	5 gal.	18	ADWR
	Ruellia brittoniana 'Blanca'	5 gal.	44	ADWR
	Ruellia peninsularis	5 gal.	143	ADWR
	Salvia chamaedryoides	15 gal.	78	ADWR
	Salvia clevelandii	5 gal.	15	ADWR
	Salvia coccinea	5 gal.	8	ADWR
	Salvia greggii	5 gal.	70	ADWR
	Salvia greggii 'Texas Wedding'	5 gal.	26	ADWR
	Simmondsia chinensis	5 gal.	16	ADWR
	Vauquelinia californica	5 gal.	94	ADWR
Groundcovers				
	Baileya multiradiata	1 gal.	202	ADWR
	Convolvulus sabatius	1 gal.	7	ADWR
	Dalea greggii	5 gal.	57	ADWR
	Dysodia pentachaeta	5 gal.	89	ADWR
	Gaura lindheimeri	5 gal.	41	ADWR
	Glandularia goodingii	1 gal.	73	ADWR
	Glandularia rigida	5 gal.	111	ADWR
	Lantana montevidensis	1 gal.	17	ADWR
	Lantana montevidensis 'White'	1 gal.	118	ADWR
	Lantana 'New Gold'	1 gal.	184	ADWR
	Lantana montevidensis 'Yellow Trailing'	1 gal.	87	ADWR
	Melampodium leucanthum	1 gal.	44	ADWR
	Oenothera berlandieri	1 gal.	99	ADWR
	Oenothera caespitosa	1 gal.	24	ADWR
	Ruellia brittoniana 'Katie'	5 gal.	62	ADWR
	Teucrium chamaedrys	1 gal.	67	ADWR
	Opuntia violacea santa-rita	5 gal.	17	ADWR
	Pedilanthus macrocarpus	5 gal.	3	ADWR
	Yucca baccata	5 gal.	3	ADWR
	Antigonon leptopus	5 gal.	8	ADWR
Cacti				
	Agave x 'Blue Glow'	5 gal.	21	ADWR
	Agave bovicornuta	5 gal.	49	ADWR
	Agave palmeri	5 gal.	6	ADWR
	Agave parryi	5 gal.	34	ADWR
	Agave tequilana	5 gal.	21	ADWR
	Aloe barbadensis	5 gal.	42	ADWR
	Aloe x 'Blue Elf'	5 gal.	76	ADWR
	Carnegiea gigantea	6' min.	4	ADWR
	Dasylirion wheeleri	5 gal.	6	ADWR
	Ferocactus acanthodes	bare root	13	ADWR
	Ferocactus gracilis	bare root	25	ADWR
	Fouquieria splendens	bare root	5	ADWR
	Hesperaloe parviflora-red	5 gal.	59	ADWR

NOTES:
1. ALL PLANTINGS USED FOR SCREENING PURPOSES (INCLUDING VINES) ARE TO BE EVERGREEN SPECIES.
2. THORNY TREES, SHRUBS AND CACTI SHALL BE PLANTED SO THAT THEIR MATURE SIZE/CANOPY WILL BE AT LEAST 4 FEET AWAY FROM ANY WALKWAYS OR PARKING AREA CURBING. PLEASE REFER TO DSDM SEC. 2-1.501.1.
3. ONLY MATURE TREES (AS DEFINED BY THE ZONING ORDINANCES) SHALL BE INSTALLED ALONG THE LANDSCAPE BUFFER AREA(S).

KEY MAP

SCALE: NTS



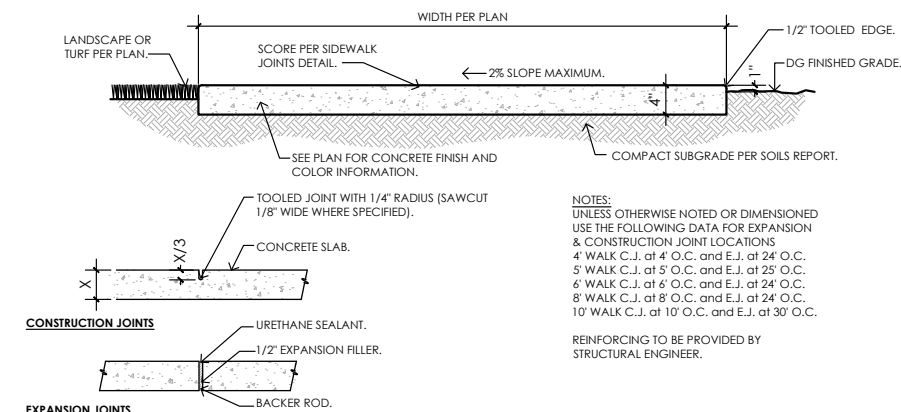

1.10 Concrete Sidewalk
Scale: 1" = 1' - 0"

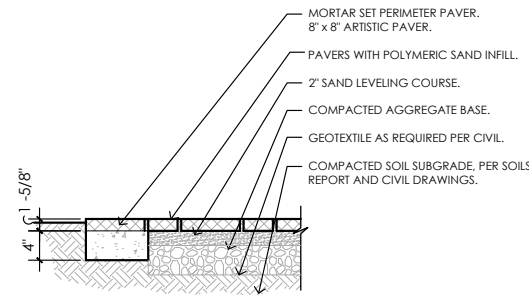

1.13 Pool Deck Pavers
Scale: 1" = 1' - 0"

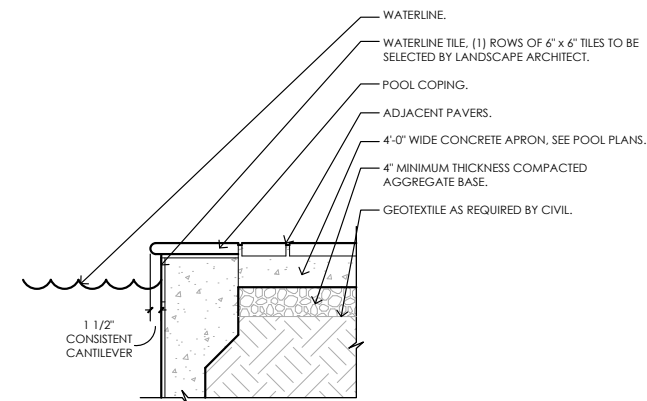

1.14 Bullnose Paver Coping
Scale: 1" = 1' - 0"

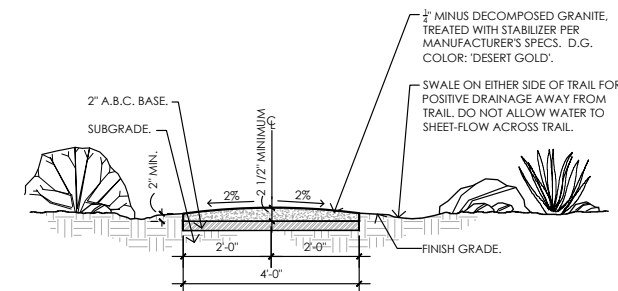

1.30 Stabilized Decomposed Granite Path
Scale: 1/2" = 1' - 0"

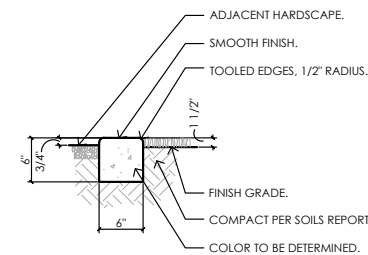

1.31 6" Wide Concrete Curb Landscape Header
Scale: 1" = 1' - 0"

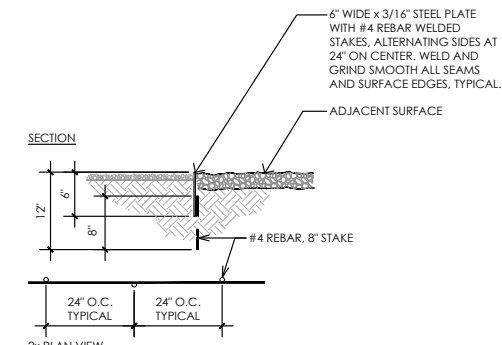

1.32 3/16" Thick Steel Landscape Header
Scale: 1" = 1' - 0"

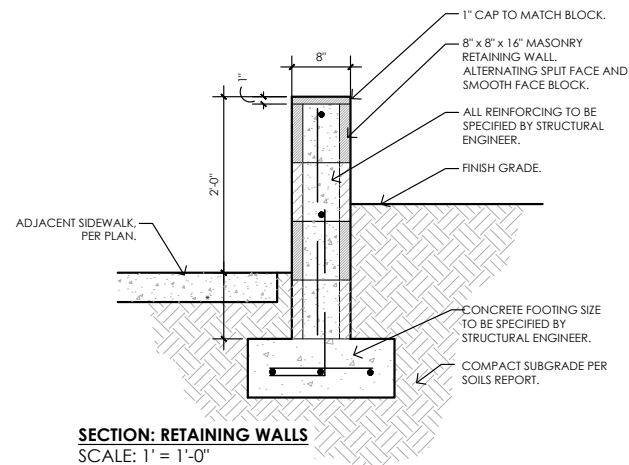
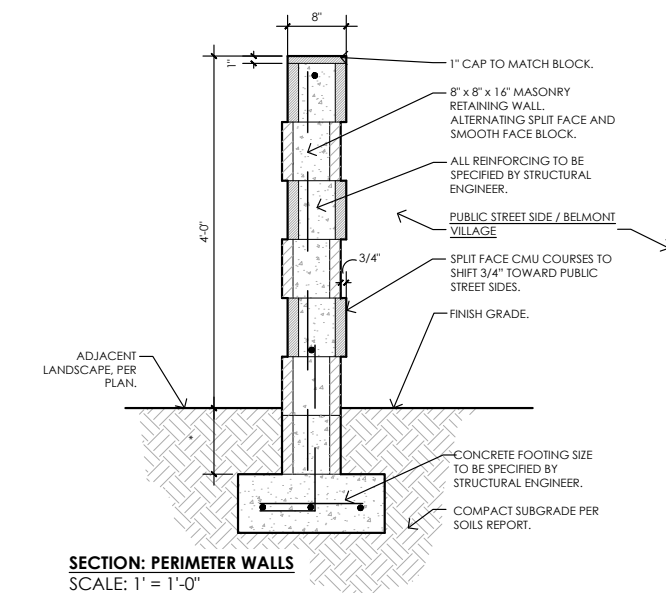

2.10 2.11 Masonry Screen and Retaining Walls
Scale: per detail

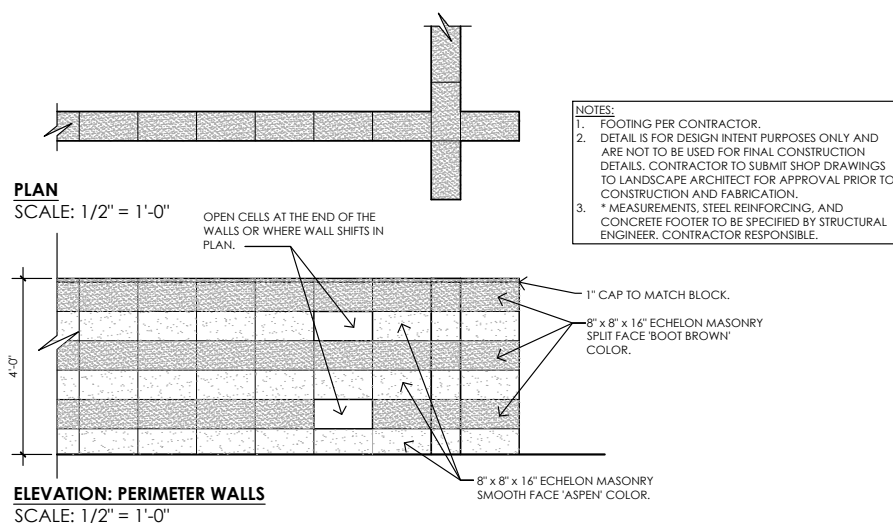

ELEVATION: PERIMETER WALLS
Scale: 1/2" = 1' - 0"

**STIPULATION SET
RETAIN FOR RECORDS
APPROVED**

03/19/2024
DATE APPROVED BY

**9-DR-2023
2/21/2024**

revisions:
▲
▲
▲
▲
▲

project #:
HWG001

scale:
As Noted

issued for:
DR Resubmittal

drawn by:
TEAM

date:
2.13.24

drawing:
Hardscape Details
L6.1
of

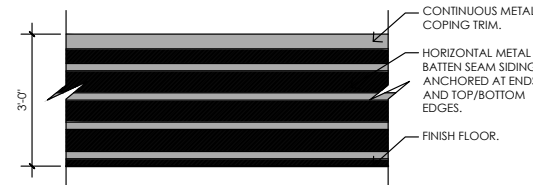
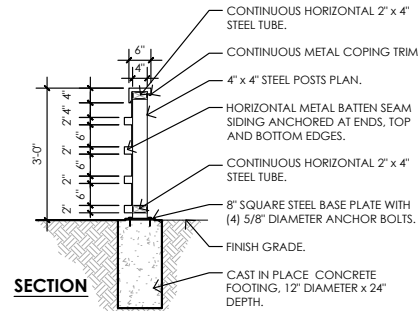
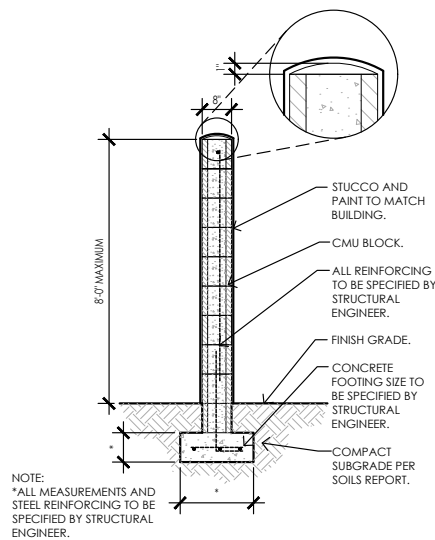
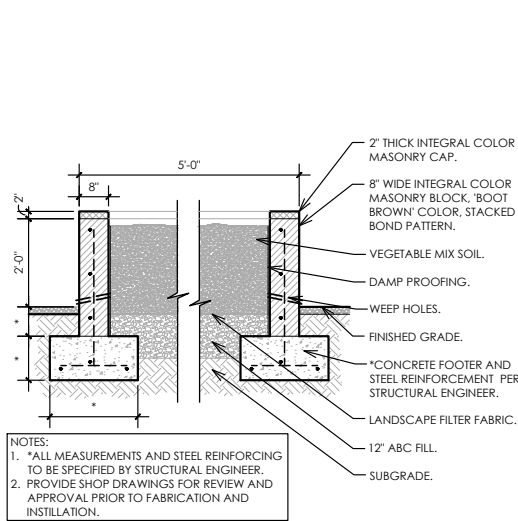

- NOTES:
1. ALL STEEL TO BE POWDER COATED TO MATCH 'BLEEKER BEIGE' COLOR. CONTRACTOR TO PROVIDE COLOR SAMPLES FOR FINAL OWNER APPROVAL PRIOR TO PAINTING.
2. FOOTING PER CONTRACTOR.
3. GRIND ALL WELDS SMOOTH.
4. DETAIL IS FOR DESIGN INTENT PURPOSES ONLY AND ARE NOT TO BE USED FOR FINAL CONSTRUCTION DETAILS. CONTRACTOR TO SUBMIT SHOP DRAWINGS TO LANDSCAPE ARCHITECT FOR APPROVAL PRIOR TO CONSTRUCTION AND FABRICATION.
5. * MEASUREMENTS, STEEL REINFORCING, AND CONCRETE FOOTER TO BE SPECIFIED BY STRUCTURAL ENGINEER. CONTRACTOR RESPONSIBLE.

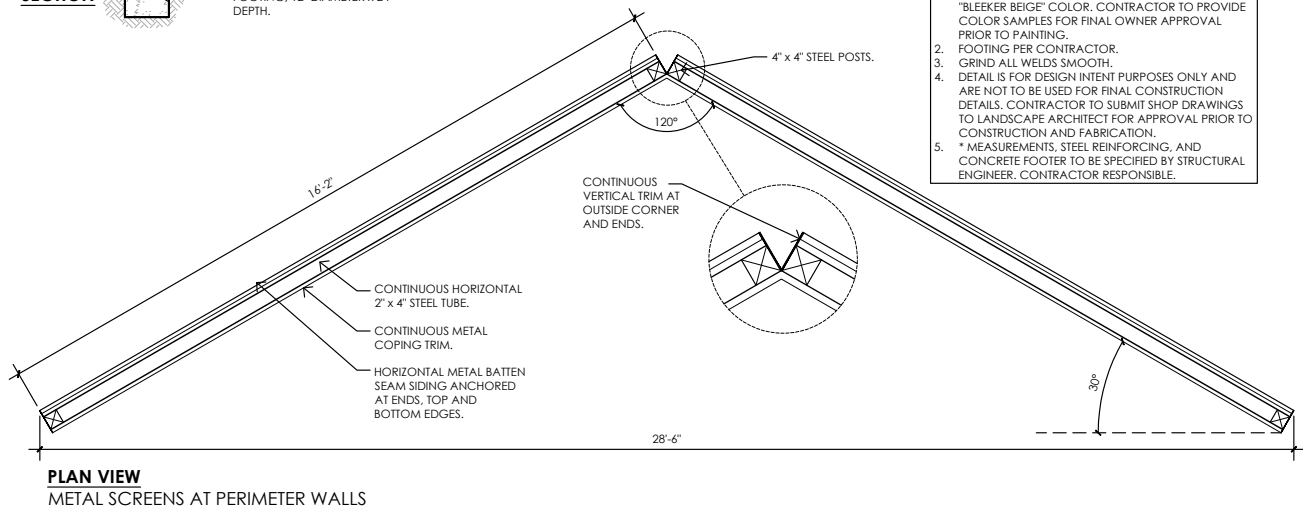

2.12 Raised Garden Beds

Scale: 1/2" = 1' - 0"

2.13 6'-0" High CMU Wall

Scale: 1/2" = 1' - 0"

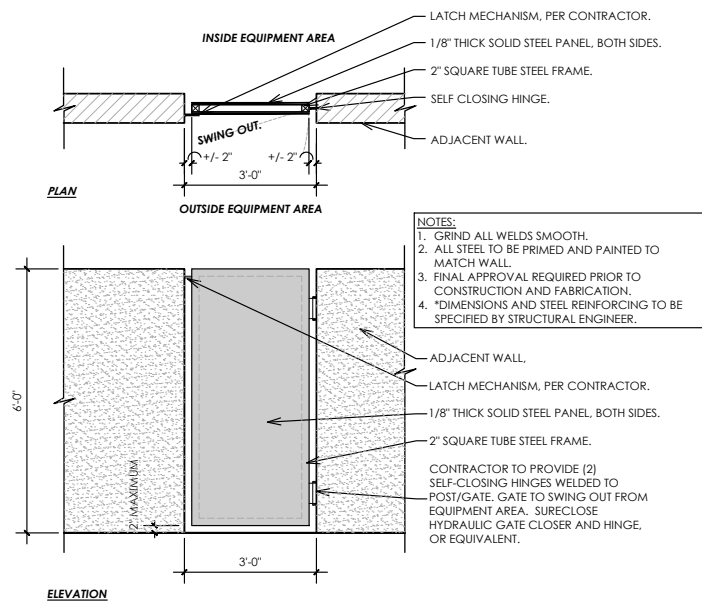

2.14 Access Gate

Scale: 1/2" = 1' - 0"

2.15 6'-0" High Trash Enclosure Wall

Scale: 1/2" = 1' - 0"

2.51 Steel Accent Fence

Scale: 1/2" = 1' - 0"

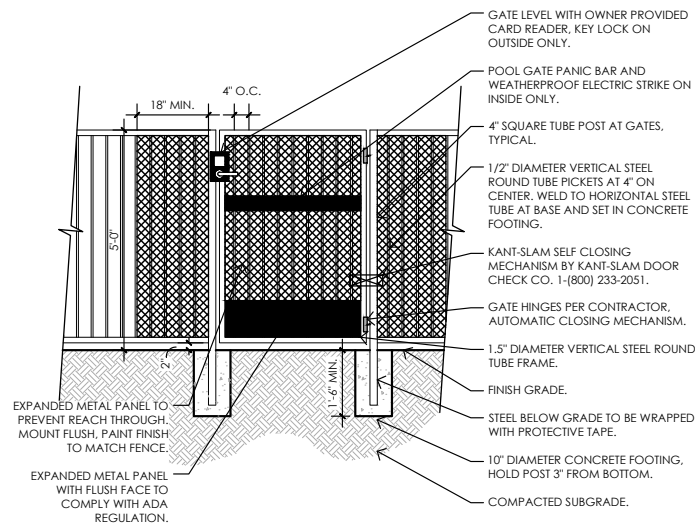
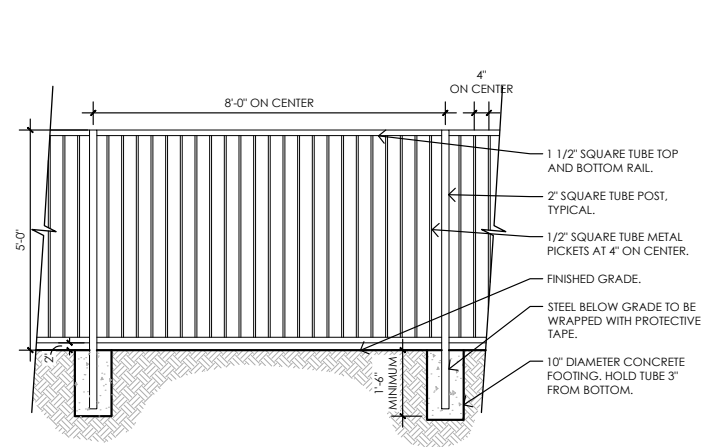

- NOTES:
1. ALL STEEL TO BE POWDER COATED.
2. FOOTING PER CONTRACTOR.
3. GRIND ALL WELDS SMOOTH.
4. DETAIL IS FOR DESIGN INTENT PURPOSES ONLY AND ARE NOT TO BE USED FOR FINAL CONSTRUCTION DETAILS. CONTRACTOR TO SUBMIT SHOP DRAWINGS TO LANDSCAPE ARCHITECT FOR APPROVAL PRIOR TO CONSTRUCTION AND FABRICATION.
5. FENCE SHALL STEP WITH GRADE TO BE NO LESS THAN 5'-0" TALL AT ANY POINT.
6. FENCE SHALL MEET ALL APPLICABLE CODES.
7. ALL POOL GATES TO HAVE FULL PANIC BAR AND WEATHERPROOF ELECTRIC STRIKE.
8. SELF CLOSING SPRING HINGES SHALL BE ADJUSTED SO THAT FROM AN OPEN POSITION OF 70 DEGREES THE DOOR WILL MOVE TO CLOSED POSITION WITHIN 1.5 SECONDS.
9. PLATES TO BE WELDED TO THE POST WITH A CONTINUOUS 1/4" WELD GROUND SMOOTH AND PAINTED TO MATCH FENCE. CONTRACTOR TO PROVIDE ANCHOR SYSTEM.

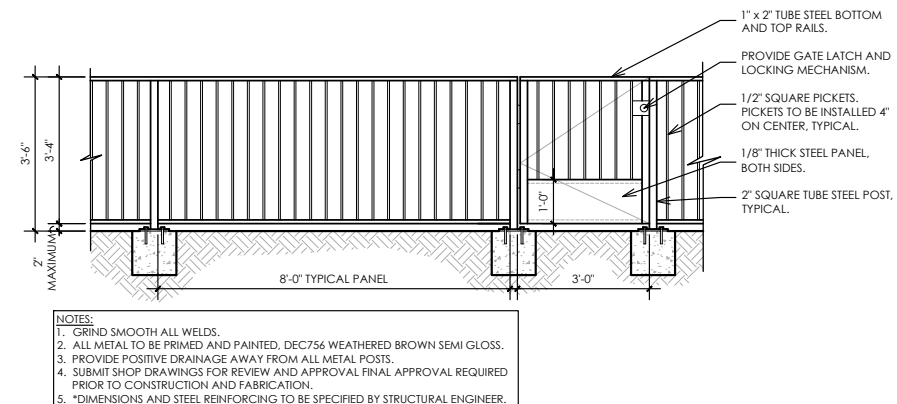

2.52 5'-0" High Pool Barrier Fence

Scale: 1/2" = 1' - 0"

2.53 3'-6" High Fence and Gate

Scale: 1/2" = 1' - 0"

STIPULATION SET
RETAIN FOR RECORDS
APPROVED

03/19/2024
DATE APPROVED BY

9-DR-2023
2/21/2024

revisions:
▲
▲
▲
▲
▲

project #:
HWG001

scale:
As Noted

issued for:
DR Resubmittal

drawn by:
TEAM

date:
2.13.24

drawing:
Hardscape Details

L6.2
of

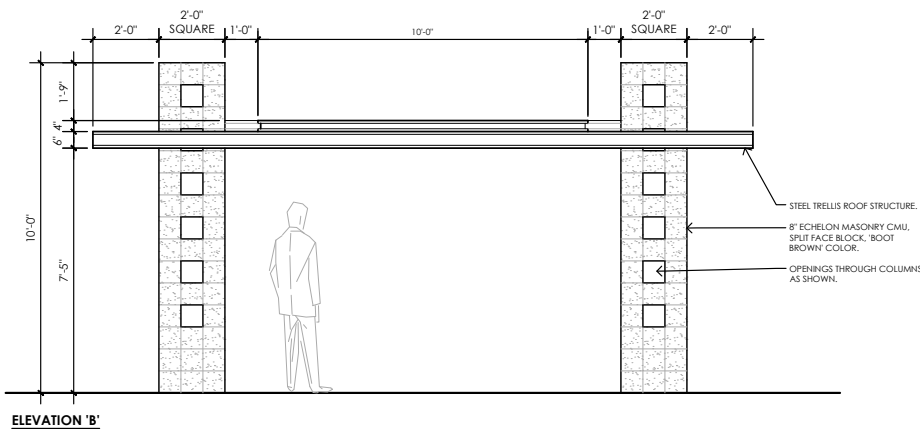
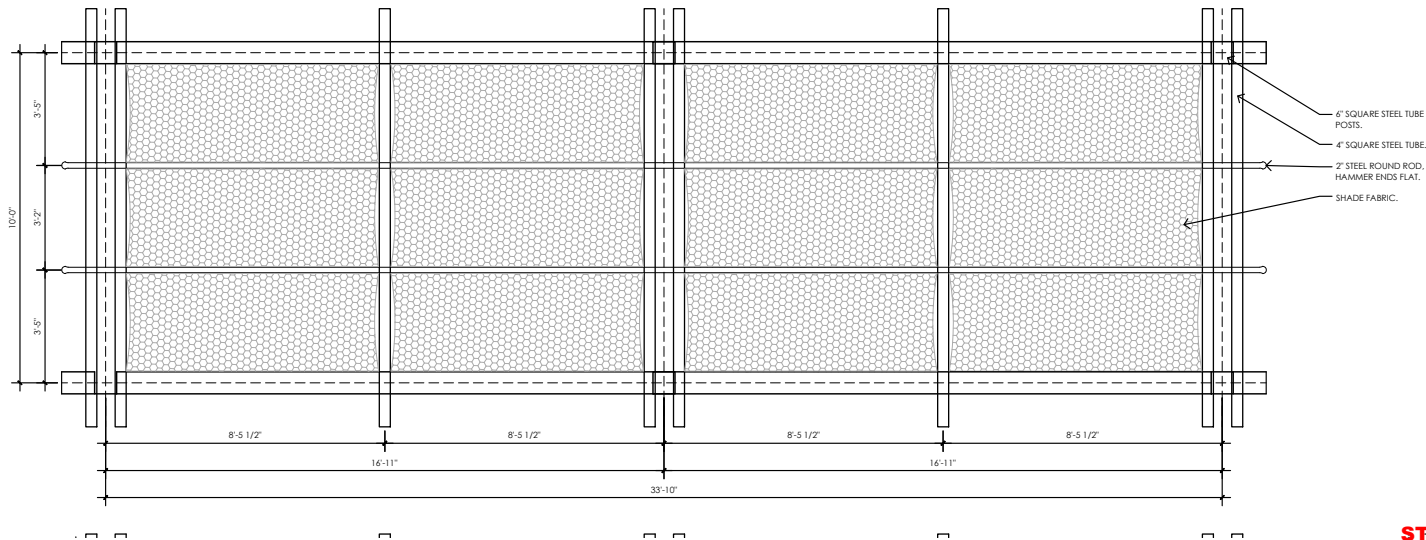
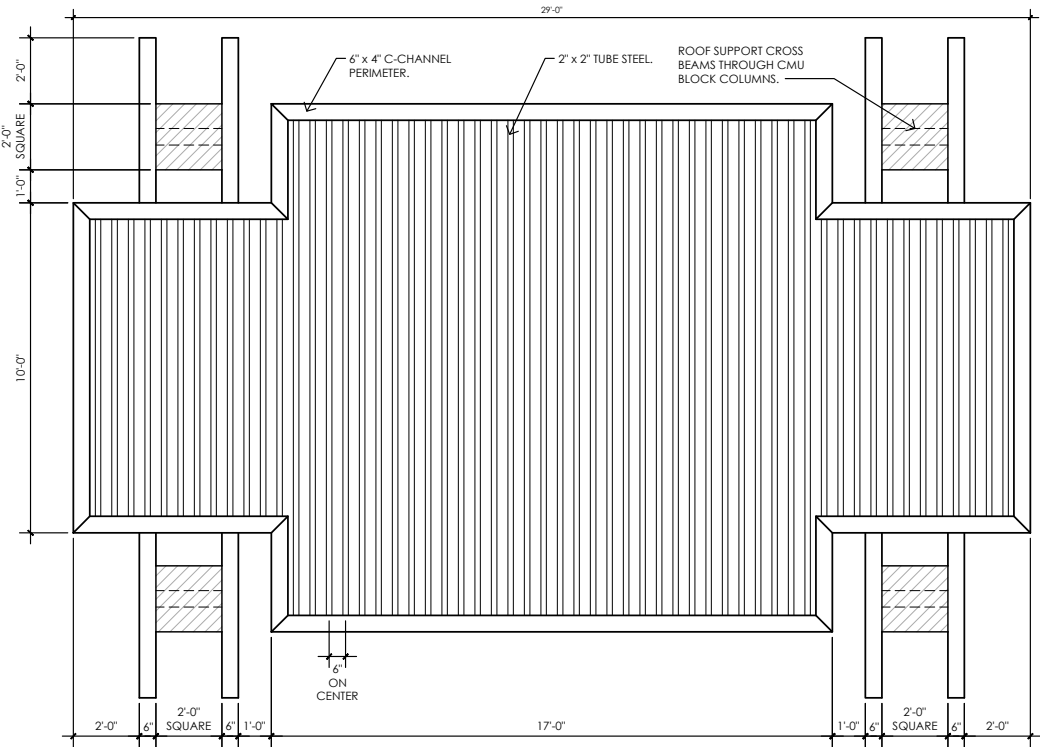
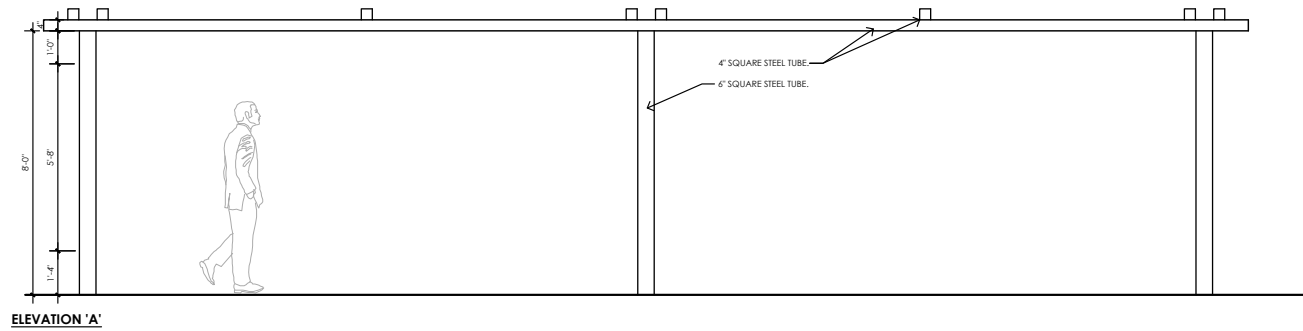
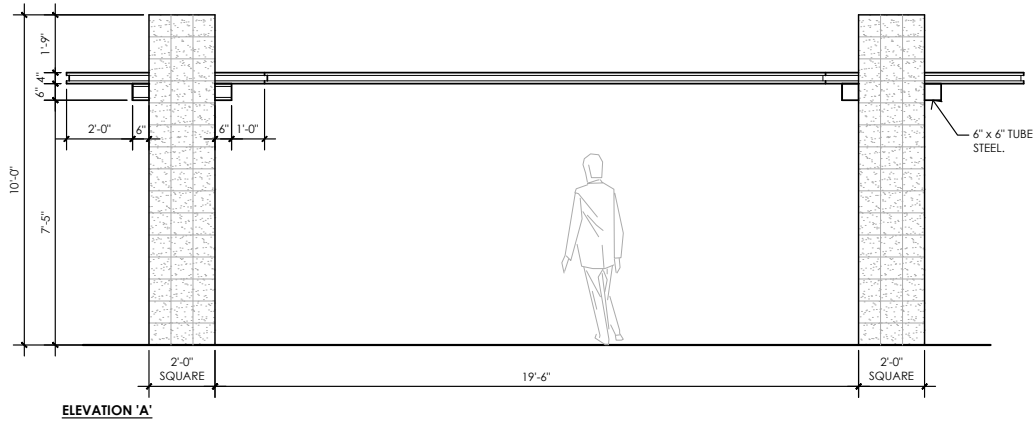

- NOTES:
1. ALL STEEL TO BE POWDER COATED 'BLEEKER BEIGE' COLOR. CONTRACTOR TO PROVIDE COLOR SAMPLES FOR FINAL OWNER APPROVAL PRIOR TO PAINTING.
 2. FOOTING PER CONTRACTOR.
 3. GRIND ALL WELDS SMOOTH.
 4. DETAIL IS FOR DESIGN INTENT PURPOSES ONLY AND ARE NOT TO BE USED FOR FINAL CONSTRUCTION DETAILS. CONTRACTOR TO SUBMIT SHOP DRAWINGS TO LANDSCAPE ARCHITECT FOR APPROVAL PRIOR TO CONSTRUCTION AND FABRICATION.
 5. * MEASUREMENTS, STEEL REINFORCING, AND CONCRETE FOOTER TO BE SPECIFIED BY STRUCTURAL ENGINEER. CONTRACTOR RESPONSIBLE.
 6. PROVIDE POWER TO SHADE STRUCTURES FOR ROOF MOUNTED, LOW VOLTAGE, DOWN LIGHT FIXTURES.

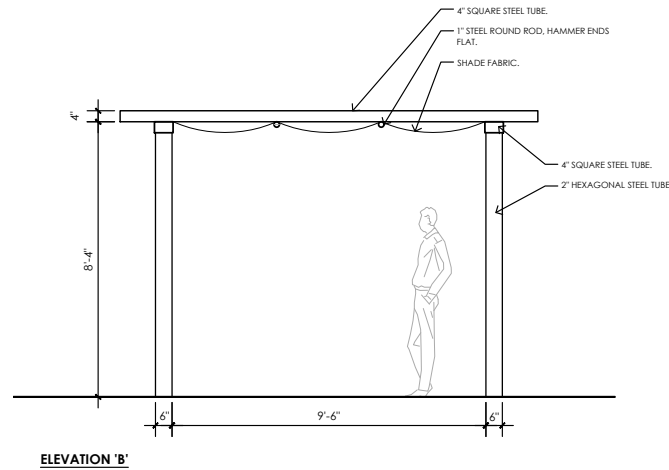

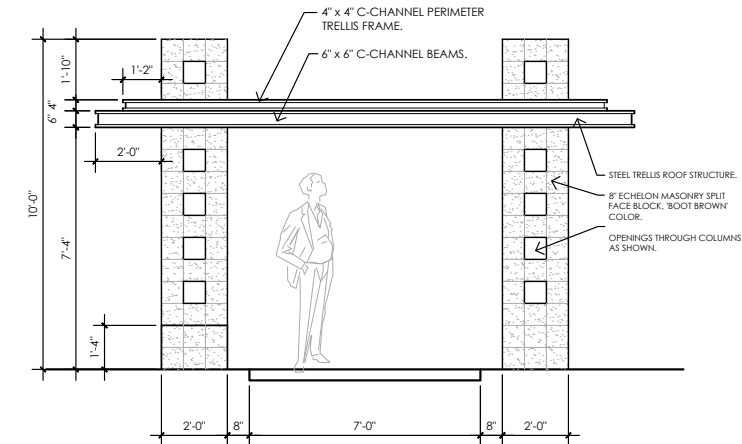

ELEVATION 'A'

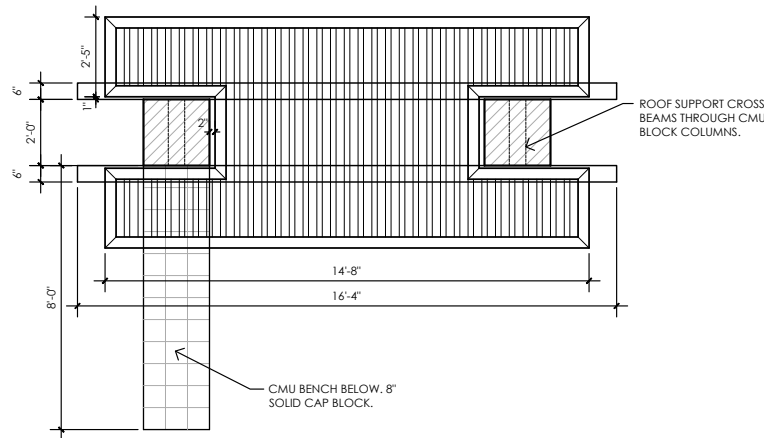

- NOTES:
1. ALL STEEL TO BE POWDER COATED 'BLEEKER BEIGE' COLOR. CONTRACTOR TO PROVIDE COLOR SAMPLES FOR FINAL OWNER APPROVAL PRIOR TO PAINTING.
 2. FOOTING PER CONTRACTOR.
 3. GRIND ALL WELDS SMOOTH.
 4. DETAIL IS FOR DESIGN INTENT PURPOSES ONLY AND ARE NOT TO BE USED FOR FINAL CONSTRUCTION DETAILS. CONTRACTOR TO SUBMIT SHOP DRAWINGS TO LANDSCAPE ARCHITECT FOR APPROVAL PRIOR TO CONSTRUCTION AND FABRICATION.
 5. * MEASUREMENTS, STEEL REINFORCING, AND CONCRETE FOOTER TO BE SPECIFIED BY STRUCTURAL ENGINEER. CONTRACTOR RESPONSIBLE.
 6. PROVIDE POWER TO SHADE STRUCTURES FOR ROOF MOUNTED, LOW VOLTAGE, DOWN LIGHT FIXTURES.

3.13 Pedestrian Shade Trellis

Scale: 3/8" = 1' - 0"

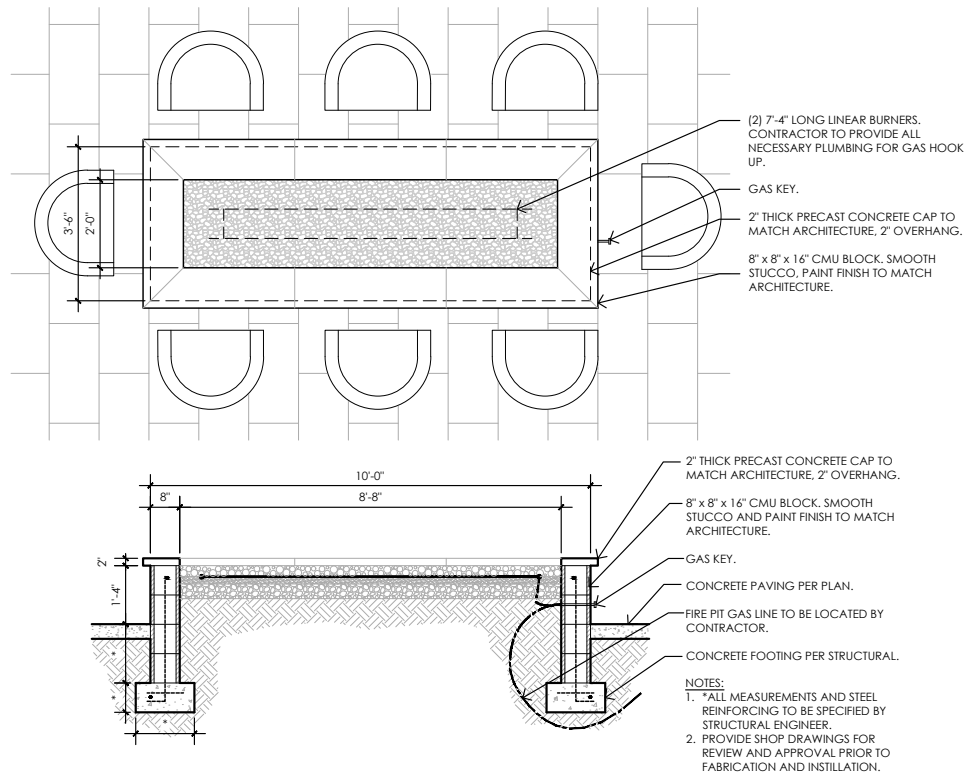

3.30 Fire Pit

Scale: 1/2" = 1' - 0"

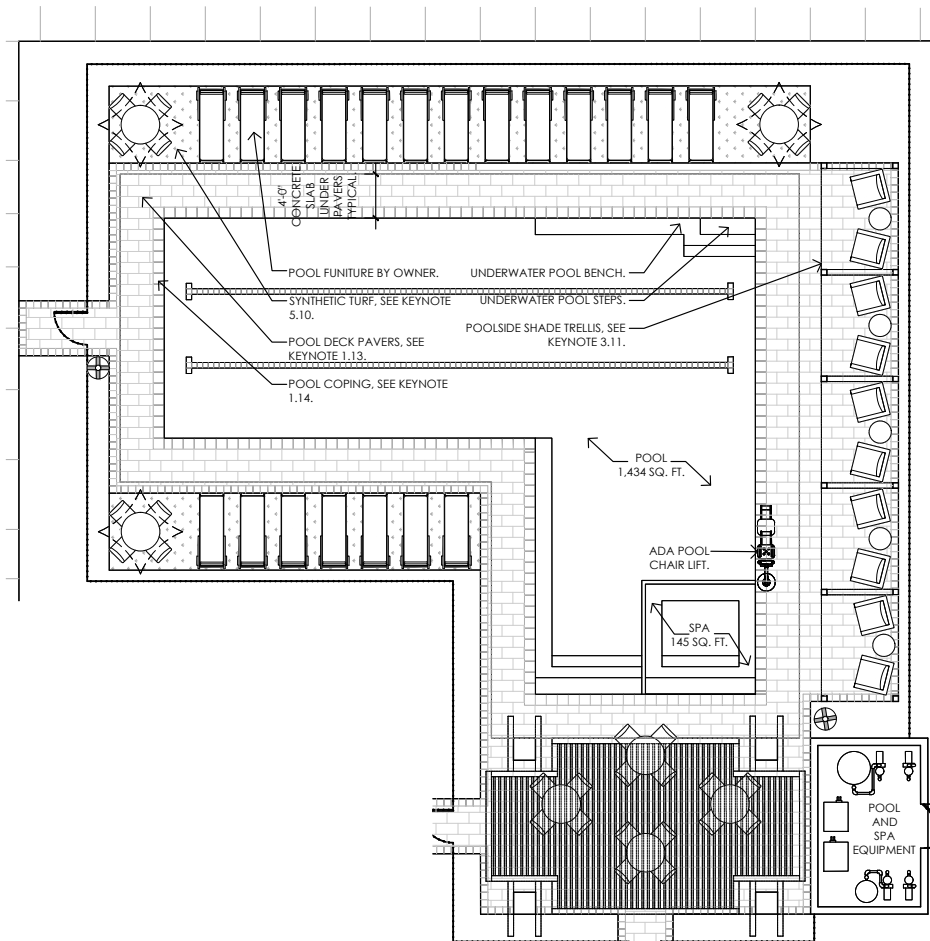

4.10 4.11 Pool and Spa

Scale: 1/8" = 1' - 0"

POOL AND SPA NOTES:

1. CONTRACTOR TO SUBMIT SHOP DRAWINGS FOR OWNER APPROVAL PRIOR TO START OF CONSTRUCTION. TYPICAL FOR POOL AND SPA.
2. PROVIDE TYPICAL STRUCTURAL REINFORCING, WATERPROOFING AND FOOTING DETAILS WITH PRODUCT SPECIFICATIONS AS PART OF THE SHOP DRAWING PACKAGE.
3. COORDINATE ELECTRICAL WATER AND GAS SUPPLY STUB AND LOCATIONS WITH OWNER AND OTHER CONTRACTORS. CONTRACTOR RESPONSIBLE FOR LOCATION OF ANY EXISTING UTILITIES. NOTE LOCATIONS IN SHOP DRAWINGS.
4. PROVIDE 2" (MIN.) SCHEDULE 40 PVC SLEEVES TO PLANTERS AND UNDER SLABS. TYPICAL WHERE PLANTING BECOMES ISOLATED BY A HARDSCAPE FEATURE.
5. ALL POOLS AND SPAS REQUIRE A MINIMUM OF 2 MAIN FLOOR DRAINS AS A SAFETY FEATURE.
6. PROVIDE AUTOMATIC WATER LEVELING FOR POOL AND SPA. SUBMIT DESIGN AND LOCATION IN SHOP DRAWING PACKAGE.
7. WITH THE SHOP DRAWING PACKAGE, PROVIDE SPECIFICATIONS AND WARRANTY STATEMENTS WITH MANUFACTURER'S CUT SHEETS FOR ALL PRODUCTS TO BE USED BY THE CONTRACTOR.
8. ALL HANDRAILS AND LADDER RAILS TO BE S.R. SMITH ARTISAN SERIES.
9. PEBBLE SHEEN INTERIOR POOL AND SPA, WHITE COLOR. 6" x 6" SIZE WATERLINE TILE, COBALT BLUE COLOR.
10. PROVIDE AN EMERGENCY SHUT OFF FOR THE SPA. PROVIDE A 15 MINUTE TIMER FOR SPA THERAPY JETS OPERATION.

STIPULATION SET RETAIN FOR RECORDS APPROVED

03/19/2024
DATE APPROVED BY

9-DR-2023
2/21/2024

revisions:
▲
▲
▲
▲
▲

project #:
HWG001

scale:
As Noted

issued for:
DR Resubmittal

drawn by:
TEAM

date:
2.13.24

drawing:
Hardscape Details

L6.4
of

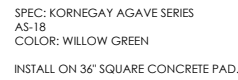

Scale: N/A



NOTE: INSTALL PER CITY OF SCOTTSDALE STANDARD DETAIL NO. 2285.

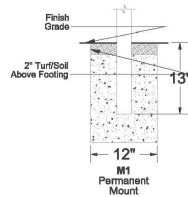

Scale: $1/2"=1'-0"$



NOTES:

1. PERMANENTLY INSTALLED PER MANUFACTURER'S SPECIFICATIONS.
2. FOUNTAIN CONTROLS TO BE MINIMUM 15" ABOVE FINISH FLOOR TO WITHIN 48" ABOVE FINISH FLOOR AND NOT REQUIRE TIGHT GRASPING, PINCHING, OR TWISTING OF WRIST TO OPERATE.

Scale: NTS



NOTES:
1. PERMANENTLY INSTALLED PER
MANUFACTURER'S
SPECIFICATIONS.

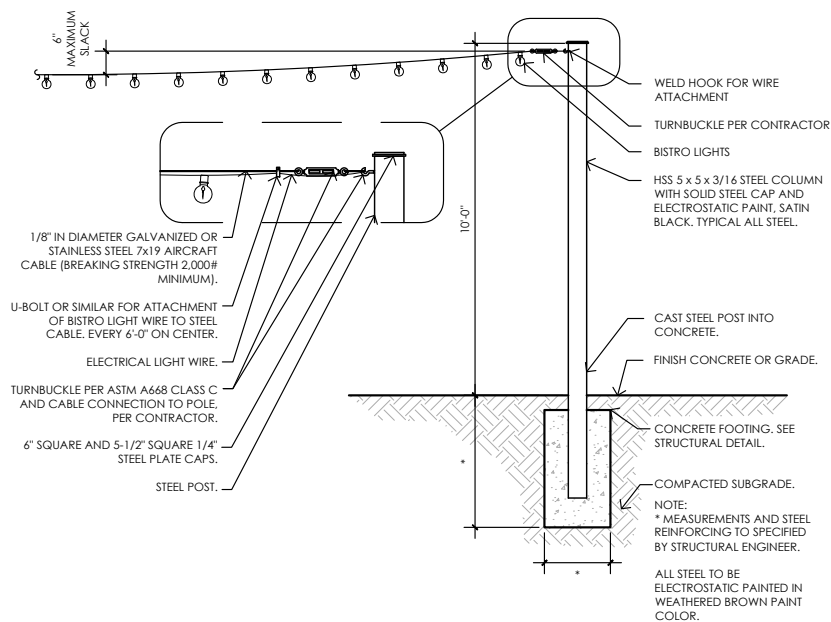

6.16 DIKE IN
Scale: NTS

(9.12)(9.13) *Distro Light*
Scale: 1/2" = 1' - 0"

These documents are protected by copyright and may not be reproduced, in whole or in part, in any form or by any means, electronic or mechanical, without express written consent of the owner or Greey Pickett. Unauthorized reproduction may subject you to civil and criminal liability.

Scale: NTS

Scale: NTS

Headwaters Minimal Residential
Health Care Facility
13860 & 13870 North Frank Lloyd Wright Boulevard
Scottsdale, Arizona 85260

9-DR-2023
2/21/2024

revisions:

145

L6.5
of

Copyright © 2008 by
Greer | Pickett Professional Corp.

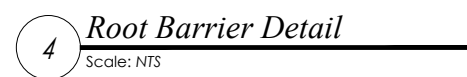
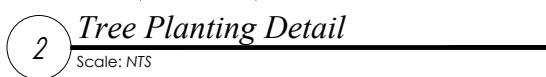
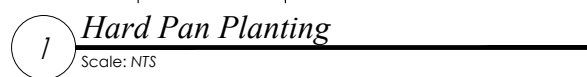

SECTION - 02900 LANDSCAPE

PART 1 - GENERAL

1.01 WORK INCLUDED

*Landscape finish grading.

* Soil preparation

*Tree supports

*Planting

*Watering

*Maintenance

Definitions:

Owner's representative - an authorized agent determined by owner to act on their behalf, in some cases the Landscape Architect may be the owner representative as outlined in these specs.

Plants - all shrubs and cacti other than trees, saguaros, ocotillos, palms and turf. Plant Material - all trees, saguaros, ocotillos, palms, shrubs, cacti, ground cover, and other plants.

1.02 RELATED WORK

Contractor : Minimum 5 years experience in supply and installation of landscape materials. A Foreman with a minimum of 5 years experience in related work shall be on site at all times.

1.03 SOURCE QUALITY CONTROL

Provide certificates of inspection for all materials as required by law or regulation.

Package standard materials with manufacturers certified analysis. Provide analysis by recognized laboratory made in accordance with methods established by the Association of Official Chemists for all other material.

Provide trees and shrubs grown in a recognized nursery in accordance with good horticultural practice. Provide healthy, undamaged, vigorous stock grown under climatic conditions similar to conditions at project site and free of disease, insects, eggs, larvae and defects such as sun-scald, knots, injuries, abrasions or disfigurements. Provide trees and shrubs of the sizes indicated. Trees and shrubs of sizes larger than those indicated may be used provided roots, root ball, staking and planting pits are increased proportionately.

1.04 REFERENCE STANDARDS

ANSI 60.1 - American Standards for Nursery Stock.

1.05 SAMPLES

Submit the following material samples to Owner's Representative a minimum of 48 hours prior to start of work.

- a. Topsoil for backfill mix (trees and shrubs).
- b. Wood Shavings/Mulch.
- c. Tree supports.
- d. Decomposed granite.
- e. Boulders.

The Owner's Representative reserves the right to take and analyze samples of materials for conformity to Specification at any time. Furnish samples upon request by Owner's Representative. Rejected materials shall be immediately removed from the site and replaced at the contractor's additional expense.

Submit samples of decomposed granite for approval of gradation and color. Sample shall be representative of variations within size and color to be provided.

1.06 PRODUCT DATA

Submit to Owner's Representative a minimum of 48 hours prior to start of work manufacturers comprehensive product description, including specifications and installation instructions.

1.07 CERTIFICATES AND TEST REPORTS

Provide and pay for all materials testing. Testing agency shall be acceptable to the Landscape Architect. Submit to Owner's Representative a minimum of 48 hours prior to start of work 2 copies of certificates of inspection as required by governmental authorities, and manufacturers' vendors certified analysis for soil amendments, fertilizer materials, and chemicals. Submit other data substantiation that materials comply with specified requirements. Certificates are required to determine the quality and quantity of all specified soil amendments.

Materials certification to be submitted include, but are not limited to: Topsoil source and nutrient analysis, mulch, fertilizers/soil amendments/chemicals. Test representative material samples proposed for use. Provide the following data:

- a. Topsoil and planting backfill.
- b. Soil PH.
- c. Particle size, percentage soil texture.
- d. Percentage organic material.
- e. Percolation rate.
- f. Nutrient level analysis.
- g. All macro, secondary and micro nutrient salinity.
- h. ESP.
- i. Free lime.

Recommendations on type and quantity of amendments required to bring levels into acceptable ranges as detailed in Part 2 - Products of Materials of these specifications.

Separate recommendations to be submitted for each crop. Crop to be identified as:

- a. Irrigated trees and shrubs.
- b. Turf.

1.08 MAINTENANCE DATA

Submit to Owner's Representative 2 copies of typewritten instructions, prior to expiration of the initial maintenance period, recommending procedures to be followed by the Owner for the maintenance of landscape work for one full year.

1.09 PRODUCT DELIVERY, STORAGE AND HANDLING

Deliver packaged material in containers showing weight, analysis and identification of manufacturer. Protect materials from deterioration at all times.

Provide protective covers to plant life and trees during delivery. Do not prune trees prior to delivery. Do not bend-lie trees or shrubs in such a manner as to cause damage or destroy shape. Deliver materials after preparation for planting have been completed. Plant immediately. If planting is delayed for more than 6 hours after delivery, set plant material in shade, protect from weather and mechanical damage and keep roots moist.

Do not remove container grown stock including ground cover, from containers until planting time.

1.10 SITE CONDITIONS

Determine location of underground utilities. Execute work as required to prevent damage.

Maintain grade stakes set by others until directed otherwise.

Protect all existing plant life not scheduled for removal. If any plant material that is to remain is damaged, the Contractor, at his expense, will pay for a replacement plant of the same size and species (to be approved by Owner's Representative).

Protect existing utilities, paving and other facilities from damage during landscaping operation.

Coordinate with other contractors.

1.11 WARRANTY

Submit warranty to Owner's Representative.

Trees, Palm Trees, Saguaros and Ocotillos:

Warrant that trees, palm trees, saguaros and ocotillos will be alive and in good health for a period of 1 year after acceptance except for defects resulting from neglect by Owner, abuse or damage by others.

Owner must follow Contractor's maintenance schedule and provide current maintenance log to Owner's Representative.

Remove and replace dead, unhealthy or griddled trees, palm trees, saguaros and ocotillos that lose original form and size during warranty period with material equal to that specified. Replace any material which does not meet requirements within fifteen days of notification. All replacement trees, palm trees, saguaros and ocotillos shall be subject to an additional one year maintenance period.

Shrubs and Other Plantings:

Guarantee all other planting will be alive and in satisfactory condition for a period of 90 days from date of acceptance or will be replaced at no additional cost to the Owner. All plant material shall be maintained in a healthy, sturdy condition during the warranty period by the Contractor.

All replacement plants, including shrubs, cacti, groundcovers, vines and perennials shall be subject to an additional 90 day maintenance period.

PART 2 - PRODUCTS AND MATERIALS

2.01 FILL MATERIALS

Provide dry, loose material for fill, backfill, planting backfill and topsoil for planter beds. Frozen or muddy soils are not acceptable. Salts not to exceed 1500 ppm, and material shall be free of debris, noxious weeds, ingredients or objects detrimental to healthy plant growth. Topsoil: Screened, fertile, friable, from well drained arable land, free of nut grass, refuse, roots, heavy clay, noxious weeds or any material toxic to plant growth; contents as follows:

- a. Silt: 20-45 %
- b. Clay: 15-20 %
- c. Sand: 30-60 %
- d. Organic Material (natural or otherwise): 2 % minimum
- e. pH: 7.0-8.3
- f. Soluble salts: 1,500 ppm.
- g. Nutrients: enough to bring levels up to acceptable plant growth.

Percolation rate shall be between 3 to 4 inches per hour. Existing top soil may be used provided it meets these requirements.

2.02 COMMERCIAL GRADE FERTILIZERS

Agri-Sul, Dispensul - use only for sulfur
Agriculture grade gypsum

2.03 SOIL AMENDMENTS

Wood shavings: nitrogen stabilized fir or pine shavings containing 0.75% total nitrogen and 0.1 to 0.15% total iron, and under 60 ppm total manganese; composted, leached and aged for a minimum of 10 to 12 months; pH factor, 4.0 to 4.5. no soil amendments are required for salvaged plant material and cacti unless otherwise specified.

2.04 TREE SUPPORTS

Tree Stakes: Copper naphthenate impregnated lodge pole 10 feet in length for 5 gallon and 15 gallon, and 12 feet in length for 24 inch box and larger. No tree stakes are required for salvaged plant material.

Tree Ties: Provide a minimum of two per tree; No. 10 gauge, pliable, zinc coated iron wire. Cover wire with hose, cover as specified, where it contacts tree.

Hose Covering: 1/2 inch minimum diameter; 2-ply reinforced rubber, new garden hose.

Tree Guards: "ArborGard+" by Deep Root, or equal.

Tree Guys: Minimum 3 per tree; No. 10 galvanized wire. Cover wire with hose where it contacts tree for 24, 30 and 36 box tree.

Anchors (Deadmen): 2 inch x 4 inch x 3 feet long; construction grade redwood.

Signals (Flags): For guy wires, 1/2 inch diameter, white or orange plastic tubing 5 feet long over each guy used.

2.05 HERBICIDES

Pre-emergent and contact Herbicides:

Pre-emergent herbicide shall be Surflan as manufactured by Dow/Elanco Chemical Company.

Contact herbicide shall be Round-up as manufactured by Monsanto.

2.06 PLANTING MATERIAL

Plant Material: Healthy, shapely and well rooted. Roots shall show no evidence of having been restricted or deformed at any time. All plants shall be representative of their normal species and variety. They shall have normally developed branch systems. Plants shall be free from disfiguring knots, sun scald injuries and abrasions of bark. Plants not meeting these requirements shall be considered defective and shall be replaced immediately. All plants shall be true to name and shall be tagged, one of each variety. All plant material shall be grown in nurseries inspected by the State Department of Agriculture unless otherwise approved by the Owner's Representative.

Provide "Specimen" plants with a special height, shape or character. Tag at the source of supply prior to notifying Landscape Architect for inspection. The Landscape Architect shall inspect selections at source of supply for suitability and adaptability to selected location. When specimen plants cannot be purchased locally, provide sufficient photographs of proposed material for approval.

Plants may be inspected and approved at place of growth for compliance with specification requirements for quality, size, and variety. Such approval shall not impair the right of inspection and rejection upon delivery at the site or during the progress of the work.

2.07 TURF SOD

As noted on plans.

2.08 DECOMPOSED GRANITE

Decomposed granite coverage shall be a minimum 2-inch thickness unless noted otherwise on plans. Decomposed granite shall be the size and color as specified on plans, and shall be taken from a single quarry.

2.09 BOULDERS

Boulders are to be Surface Select or as noted on the plans. Boulder size as noted on the plans and approved by the Owner's Representative. Boulders are to be harvested, delivered and placed in a manner to avoid marking, scraping or damaging the natural condition of the boulder. All scarred boulders are to be treated with Permeon (or equal) to provide a natural appearance of the desert varnish.

2.09 SEED MIXTURE

As noted on plans.

PART 3 - EXECUTION

3.01 GENERAL

Install in accordance with the methods, techniques and specifications of each representative manufacturer. If a conflict occurs between manufacturers and these specifications, consult with Owner's Representative for a decision.

Do not begin planting until the irrigation system is completely installed, is adjusted for full coverage and is completely operational.

3.02 BACKFILL, IMPORTED FILL OR ARTIFICIAL SOIL AND GRAVEL

Inspect the integrity of all damp-proofing and water-proofing membranes which occur over, on or against any construction to be fully or partially concealed by earthwork prior to the placement of any imported soil, backfill, gravel fill or sub-base.

Correct defects prior to proceeding with the work.

3.03 TOPSOIL

Import additional topsoil only as required to bring planting areas up to finish grade. Spread and cultivate soil so that no settling takes place at any time.

3.04 LANDSCAPE FINE GRADING

Allow for the addition of soil amendments, conditioners and any specified top dressing when determining and executing finish grade.

Set finish grade 1-1/2 inches below adjacent paving, curb and headers for shrubs and ground cover beds and areas or as required for installation of decomposed granite or turf sod.

At all planting areas, make entire area smooth and even to finish grade. Cultivate all areas so that there are no bumps or hollows, and the area drains as indicated. Grade and maintain all low lines, designated or not, to allow free flow of surface water. Cultivate entire area to a depth of 6 inches minimum and remove all rock in excess of 1-1/2 inches diameter, all building rubble, building construction material, waste and any other material that will impair satisfactory growth.

3.05 DECOMPOSED GRANITE

Place 2-inches unless otherwise noted, in all planting areas. Decomposed granite shall extend below all plant material, trees, and cactus. Decomposed granite finish grade 1-1/4-inch below adjacent paving, curbs, and headers.

3.06 HERBICIDE APPLICATION

Apply pre-emergent herbicides in accordance with manufacturer's instructions.

Apply contact herbicides in accordance with manufacturer's recommendations. Prior to application, moisten areas for fourteen days to encourage weed germination and growth. Apply before weeds attain a height of 6 inches. Remove taller weeds manually.

Areas to be landscaped shall be maintained in a weed-free condition at all times during construction and maintenance period.

Do not apply pre-emergent herbicides at locations of revegetation seeding. The contractor shall manually remove invasive weeds within these areas.

3.07 TREE SUPPORT

Guyed Trees: Guy trees as shown immediately after planting as shown on the drawings.

Staked Trees: Stake trees as shown on the drawings within 48-hours of planting.

Tree supports shall be installed to prevent lodging, yet allow for trunk movement. Hoses that encircle trunks shall be large enough to allow for normal growth of the trunk during the first year without girdling.

3.08 TREES, SHRUBS, AND VINES

Layout locations with stakes or gypsum. Coordinate with Owner's Representative to assure appropriate location, prior to installation.

Test drainage of plant beds and pits by filling with water. Notify Owner's Representative of areas where water is retained more than 24 hours.

Where rock, underground construction or other detrimental conditions are encountered at plant pits, Owner's Representative may select alternate location.

Do not expose roots to air except during transplanting. Set up of plants at same level when planted as in the container. Cut plant containers on 2 sides without injuring root ball and carefully remove plant. Do not cut container with spade. Damaged plants will be rejected.

Dig pits with perpendicular sides to a minimum of 2 to 3 times the width (see details) of the root ball for containerized trees and shrubs. Dig pits only as deep as the root ball to prevent settling of the tree or shrub.

Place rootball of vines as close to structure or support system as possible. If rootball can't be placed closer than 12" notify Owner's Representative of situation for inspection and remedy.

Tie vines to trellis supports if applicable with green plant tape and remove any staking supplied with plant material.

Planting Mixture: One part wood shavings Two parts excavated soil amended to meet standards in Part 2.

Mix thoroughly outside the hole before start of backfilling.

Tree Guard: Install tree guard on all trees located in turf areas per manufacturer's recommendations.

3.09 BACKFILLING

Backfill plant pits and form shallow basin around the plant to hold enough water to saturate the root ball and backfill (only form basins if specified on detail). Water plants immediately after planting and allow backfill to settle in plant pit. Do not water saguaros after planting. Do not raise basin rim above surrounding grade.

Puddle planting mixture when pit is 2/3 full of plant mix. Continue back filling to within 1 inch of surrounding grade.

Finish grade to 2 inches below headers or concrete work.

Top dress planting areas with 2 inches of top dressing after planting.

Treat all planting areas with a pre-emergent.

3.10 GROUND COVER

At time of transplanting, soil in flats shall be sufficient so as not to fall apart when lifting plants. Plant each plant with its proportionate amount of the flat soil in a manner that will ensure a minimum disturbance to the root structure.

Plant flat material sufficiently deep to cover all roots. Firmly tamp the earth around each plant to force out large air pockets.

3.11b TURF ARTIFICIAL

1.1 SUMMARY

- A. Provide all labor, materials, equipment, and tools necessary for the complete installation of synthetic grass surface. The system shall consist of, but not necessarily be limited to, the following:
 - a) Synthetic grass consisting of fibers that are a minimum of 1.54 inch long. Turf fiber construction consisting of polyethylene monofilament and either texturized monofilament fibers tufted to a 3-layer stabilized woven polypropylene fabric (primary backing), with a non-urethane, 100% recyclable secondary backing.
 - b) Synthetic Grass Infill, consisting of anti-microbial acrylic coated round silica particles, designed to provide the look, feel, and performance of optimally maintained natural grass. Envirofill or equivalent.

1.3 SUBMITTALS

- A. Comply with Section 01 33 00, Submittals Procedures.
- B. Product Data: Submit manufacturer's product data, including installation instructions and subsurface instructions.
- C. Warranty: Submit manufacturer's standard 10-year warranty.

PART 2 - PRODUCTS

2.1 SYNTHETIC GRASS SURFACE

- A. Aggregate Base - Crushed angular hard stone, 1/4" minus compactible stone (not clean). (Refer to Section 3.2-8)
- B. Synthetic grass: 1.6" Pioneer Turfscapes "Darby", Pioneer, 310 N. Pasadena St., Gilbert, AZ 85233. Phone (480) 926-8200.
 - a) Face Weight Minimum 61 oz/sy
 - b) Face Yarn Type: Polyethylene
 - c) Pile Height: 1.6
 - d) Color: Olive-B-t-color with green & brown thatch
 - e) Tufting Gauge: 3/8"
 - f) Backing: Stabilized triple layered woven polypropylene
 - g) Total Product Weight 69.7 oz/sy
 - h) Finished Roll Width 180" untrimmed
 - i) Warranty: 10 year fade
- C. Synthetic Grass Infill: Envirofill from Pioneer, 310 N. Pasadena St., Gilbert, AZ 85233. Phone (480) 926-8200 or approved equal. Coating: Priority acrylic, iron oxide and chromium oxide.
- D. Splicing Material: 1000 denier coated nylon (Cordura®) 12" wide minimum. E. Adhesive: Synthetic Turf Adhesive

PART 3 - EXECUTION

3.1 GROUND PREPARATION

- A. General: The ground area to receive synthetic grass surface is indicated on the Drawings.
- B. Leveling and Site Preparation: All organic material and organic debris to be removed. Soil to be graded level and stabilized (compacted). Compaction shall be done with mechanical compactors, including vibratory compactors, and/or powered tampers, and rollers. Aggregate size should be 1/4" minus (compactible).
- C. Synthetic Grass: Place turf and cut to fit configuration as shown on Drawings. Splice seams. All seams must be attached with splicing film/fabric and adhesive as approved by the manufacturer for this type of installation of their product.
- D. Infill: Apply layer of synthetic grass infill evenly with a spreader and broom the turf fibers with stiff bristle broom to stand fibers up and allow infill to settle into the bottom. Broom in infill round quartz silica sand approximately 3 pounds per square foot.
- E. Anchoring/Edging: Edges of turf will be secured to ground with mechanical fasteners, stakes or edging.

3.2 BASE AND SYNTHETIC GRASS CONSTRUCTION

- A. General: The area to be smooth and graded to allow proper drainage. Refer to grading plan.
- B. Compacted Aggregate Base: Place 4 inches of aggregate base as leveling layer compacted to 90% of max density per AASHTO 199. Compaction shall be done with mechanical compactors, including vibratory compactors, and/or powered tampers, and rollers. Aggregate size should be 1/4" minus (compactible).
- C. Synthetic Grass: Place turf and cut to fit configuration as shown on Drawings. Splice seams. All seams must be attached with splicing film/fabric and adhesive as approved by the manufacturer for this type of installation of their product.
- D. Infill: Apply layer of synthetic grass infill evenly with a spreader and broom the turf fibers with stiff bristle broom to stand fibers up and allow infill to settle into the bottom. Broom in infill round quartz silica sand approximately 3 pounds per square foot.
- E. Anchoring/Edging: Edges of turf will be secured to ground with mechanical fasteners, stakes or edging.

**STIPULATION SET
RETAIN FOR RECORDS
APPROVED**

03/19/2024 
DATE APPROVED BY

**9-DR-2023
2/21/2024**

revisions:

△
△
△
△
△
△

project #:
HWG001

scale:
NA

issued for:
DR Resubmittal

drawn by:
TEAM

date:
2.13.24

drawing:
Planting Specifications

L8.1

21 of



Headwaters Minimal Residential
Health Care Facility
13860 & 13870 North Frank Lloyd Wright Boulevard
Scottsdale, Arizona 85260

NATIVE PLANT INVENTORY PLAN

HEADWATERS 13870 N FRANK LLOYD WRIGHT BLVD. SCOTTSDALE, ARIZONA.

PLANT SYMBOL LEGEND

- Ø SALVAGE TREE
- ⊕ NON-SALVAGEABLE TREE
- ⊗ REMAIN IN PLACE TREE
- ⊗ SALVAGE CACTI
- △ NON-SALVAGEABLE CACTI
- REMAIN IN PLACE CACTI

TAG # COLOR CODE

RED = SALVAGE

BLUE = DESTROY

BLACK = REMAIN IN PLACE

SHEET INDEX

COVER SHEET	1
INVENTORY PLAN	2

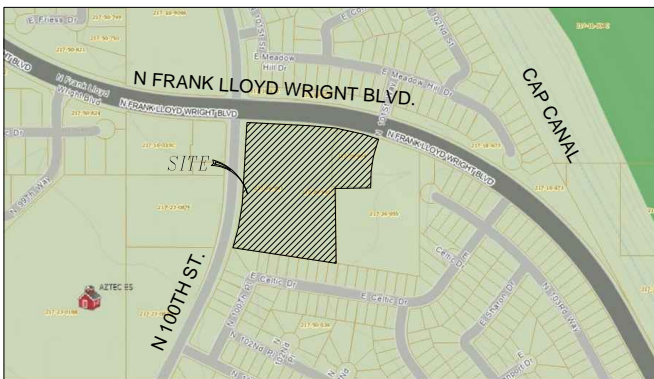

VICINITY MAP

N.T.S.

GENERAL INVENTORY/SALVAGE NOTES

- PLANT MATERIALS MUST BE INDIVIDUALLY TAGGED IN THE FIELD AT THE TIME THE INVENTORY PLANS ARE SUBMITTED. TAGGED MATERIALS MUST BE CLEARLY MARKED WITH WATERPROOF INK AND INCLUDE THE NUMBER WHICH CORRESPONDS TO THE NUMBER SHOWN ON THE PLANS.
- ALL PLANT MATERIALS MUST REMAIN ON SITE UNTIL THE SALVAGE PLAN IS APPROVED.
- TAGS MUST BE ATTACHED SO THAT THEY WILL REMAIN ON THE PLANT FOR THE DURATION OF THE SALVAGE AND NURSERY STORAGE PERIOD.
- ALL SALVAGEABLE MATERIAL IS TO BE CLEARLY FLAGGED WITH TAPE OR PLASTIC TAGS VISIBLE FROM ALL DIRECTIONS. TAGS SHALL BE NUMBERED TO CORRESPOND WITH THE PLANT INVENTORY PLAN AND LEGEND.

COLOR CODE AS FOLLOWS:
RED - SALVAGE AND RELOCATE
WHITE - PRESERVE AND PROTECT IN PLACE
BLUE - DESTROY, NOT SALVAGEABLE AND CANNOT REMAIN IN PLACE
- ALL SALVAGEABLE PLANTS WILL BE STORED AT AN ON-SITE HOLDING YARD AND WILL BE RE-PLANTED AT A LATER DATE ON-SITE.
- ALL MISCELLANEOUS CACTI UNDER 3' IN HEIGHT WILL BE SALVAGED AND STORED IN THE NURSERY IF THEY ARE WITHIN THE BUILDING ENVELOPE AND AFFECTED BY CONSTRUCTION.
- UPON REMOVAL OF SALVAGEABLE NATIVE PLANTS THE SALVAGE CONTRACTOR SHALL SUBMIT A LIST IDENTIFYING THE TAG NUMBER OF THE PLANTS SURVIVING SALVAGE OPERATIONS TO THE CITY'S LANDSCAPE INSPECTOR PRIOR TO ISSUANCE OF THE CERTIFICATE OF OCCUPANCY.
- CONTRACTOR IS RESPONSIBLE FOR VERIFYING ALL PROJECT PROPERTY LINES PRIOR TO TO SALVAGE. ANY PLANT MATERIAL THAT IS LABELED SALVAGEABLE OR NON-SALVAGEABLE OUTSIDE OF FINAL STAKING BOUNDARIES IS TO REMAIN IN PLACE UNLESS OTHERWISE DIRECTED BY OWNER.
- CONTRACTOR TO VERIFY WITH OWNER ALL PLANT MATERIAL LABELED SALVAGEABLE OR NON-SALVAGEABLE ADJACENT TO N.A.O.S. BOUNDARIES AND /OR DRAINAGE WAYS

LANDSCAPE ARCHITECT

GREEY/PICKETT
7144 E. STETSON DR., SUITE 205
SCOTTSDALE, ARIZONA 85251
PHONE 480-609-0009
CONTACT: RICHARD GEHRKE
EMAIL: rgehrke@greepickett.com

INVENTORY PROVIDER

BLACK EAGLE NURSERIES & MAINTENANCE, INC
P.O. BOX 27849
TEMPE, ARIZONA 85285
PHONE 602-323-1558
CONTACT: CLAY ZORNS
EMAIL: czorns@blackeagleaz.com

NATIVE PLANT LIST

Headwaters - 13870 N Frank Lloyd Wright Blvd.
Native Plant Inventory / Survey
Prepared By: Black Eagle Nurseries & Maintenance, Inc
For: Greey/Pickett
Date: 12/13/2022



Job # 121323

Tag #	Plant Name	Condition	Status (S D R)	Salvageability Comments	Caliper Inches	Tree Height	Tree Width	Saguaro Trunk (s)	# of Arms	L.F. of Arms	Saguaro Height	Other Cacti Ht
1	Foothill Palo Verde	Good	S		18	22	30					
2	Saguaro	Good	S					7+4	0	0	11	
3	Ironwood	Fair	D	Wide Base/Multi Trunk	32	20	30					
4	Foothill Palo Verde	Good	S		13	16	22					
5	Foothill Palo Verde	Good	S		9	13	11					
6	Native Mesquite	Fair	D	Branch Structure/Poor Form	24	25	35					
7	African Sumac	Poor	D	Proximity to Wall	12	15	17					
8	African Sumac	Poor	D	Proximity to Wall	13	17	14					
9	Ironwood	Good	S		12	14	14					
10	Foothill Palo Verde	Good	S		12	13	16					
11	African Sumac	Poor	D	Proximity to Wall	13	18	16					
12	African Sumac	Poor	D	Proximity to Wall	18	20	18					
13	Willow Acacia	Poor	D	Proximity to Wall	12	30	12					
14	Willow Acacia	Poor	D	Angled Trunk	19	30	35					
15	Foothill Palo Verde	Good	S		20	22	28					
16	Hackberry	Poor	D	Proximity to Wall	4	6	6					
17	African Sumac	Poor	D	Proximity to Wall	14	16	13					
18	African Sumac	Poor	D	Proximity to Wall	9	12	10					
19	Willow Acacia	Fair	D	Proximity to Wall	13	25	12					
20	Willow Acacia	Fair	D	Proximity to Wall	13	22	12					
21	Foothill Palo Verde	Fair	D	Wide Base/Multi Trunk	15	18	26					
22	Blue Palo Verde	Fair	D	Proximity to Asphalt	8	12	10					
23	Saguaro	Poor	D	Unhealthy/Holes				22	7	33	55	
24	Ironwood	Excellent	S		13	17	15					
25	Foothill Palo Verde	Good	S		8	12	10					
26	Blue Palo Verde	Fair	D	Wide Base/Multi Trunk	18	18	24					
27	Foothill Palo Verde	Good	S		9	13	12					
28	Blue Palo Verde	Fair	D	Branch Structure/Poor Form	17	18	22					
29	Foothill Palo Verde	Poor	D	Branch Structure/Poor Form	5	9	5					
30	Native Mesquite	Good	S		15	18	20					
31	Blue Palo Verde	Poor	D	Proximity to #30	9	10	12					
32	Foothill Palo Verde	Poor	D	Branch Structure/Poor Form	14	18	20					
33	Foothill Palo Verde	Poor	D	Side of Wash	6	9	6					
34	Foothill Palo Verde	Excellent	S		9	13	10					
35	Foothill Palo Verde	Fair	D	Exposed Roots	10	12	15					
36	Foothill Palo Verde	Excellent	S		6	9	9					
37	Ironwood	Fair	D	Wide Base/Multi Trunk	18	20	24					
38	Foothill Palo Verde	Poor	D	Diseased/Unhealthy	9	12	12					
39	Foothill Palo Verde	Poor	D	Diseased/Unhealthy	20	22	24					
40	Foothill Palo Verde	Poor	D	Diseased/Unhealthy	10	14	13					
41	Foothill Palo Verde	Poor	D	Angled Trunk	9	11	9					
42	Foothill Palo Verde	Poor	D	Wide Base/Multi Trunk	15	18	20					
43	Foothill Palo Verde	Poor	D	Branch Structure/Poor Form	18	16	22					
44	Foothill Palo Verde	Good	S		12	16	15					
45	Ironwood	Fair	D	Wide Base/Multi Trunk	36	25	35					
46	Foothill Palo Verde	Poor	D	Angled Trunk	11	12	15					
47	Foothill Palo Verde	Poor	D	Angled Trunk	10	12	14					
48	Saguaro	Good	S					7	0	0	7	
49	Saguaro	Good	S					4	0	0	4	
50	Foothill Palo Verde	Good	S		10	13	15					
51	Foothill Palo Verde	Good	S		6	9	6					
52	Foothill Palo Verde	Fair	D	Branch Structure/Poor Form	15	18	20					
53	Foothill Palo Verde	Good	S		13	16	20					
54	Foothill Palo Verde	Poor	D	Branch Structure/Poor Form	11	14	10					
55	Foothill Palo Verde	Good	S		8	11	10					
56	Foothill Palo Verde	Poor	D	Branch Structure/Poor Form	11	14	12					
57	Saguaro	Good	S					6	0	0	6	
58	Foothill Palo Verde	Good	S		8	11	10					
59	Ironwood	Good	S		24	25	30					
60	Ironwood	Good	S		18	25	25					
61	Ironwood	Good	S		20	25	30					
62	Native Mesquite	Good	S		9	12	12					
63	Foothill Palo Verde	Fair	D	Branch Structure/Poor Form	11	13	12					
64	Saguaro	Poor	D	Dying				4	0	0	4	
65	Barrel	Good	S									3
66	Barrel	Good	S									4
67	Foothill Palo Verde	Good	S		15	17	17					
68	Barrel	Good	S									4
69	Foothill Palo Verde	Good	S		13	15	15					
70	Foothill Palo Verde	Good	S		7	12	10					
Summary					Trees		Cacti		Total		Status Abbreviation	
Salvageable					25		7		32		S = Salvageable	
Destroy (Non-Salvageable)					36		2		38		D = Destroy	
Remain in Place					0		0		0		R = Remain in Place	
Total Plants					61		9		70			
Botanical Name					Common Name							
Acacia salicina					Willow Acacia							
Carnegiea gigantea					Saguaro							
Celtis pallida					Desert Hackberry							
Ferocactus wislizenii					Fishhook Barrel							
Oneya tesota					Ironwood							
Parkinsonia floridum					Blue Palo Verde							
Parkinsonia microphyllum					Foothill Palo Verde							
Prosopis juliflora					Native Mesquite							
Rhus lancea					African Sumac							
STIPULATION SET RETAIN FOR RECORD APPROVED												
03/19/2024 DATE												
APPROVED												

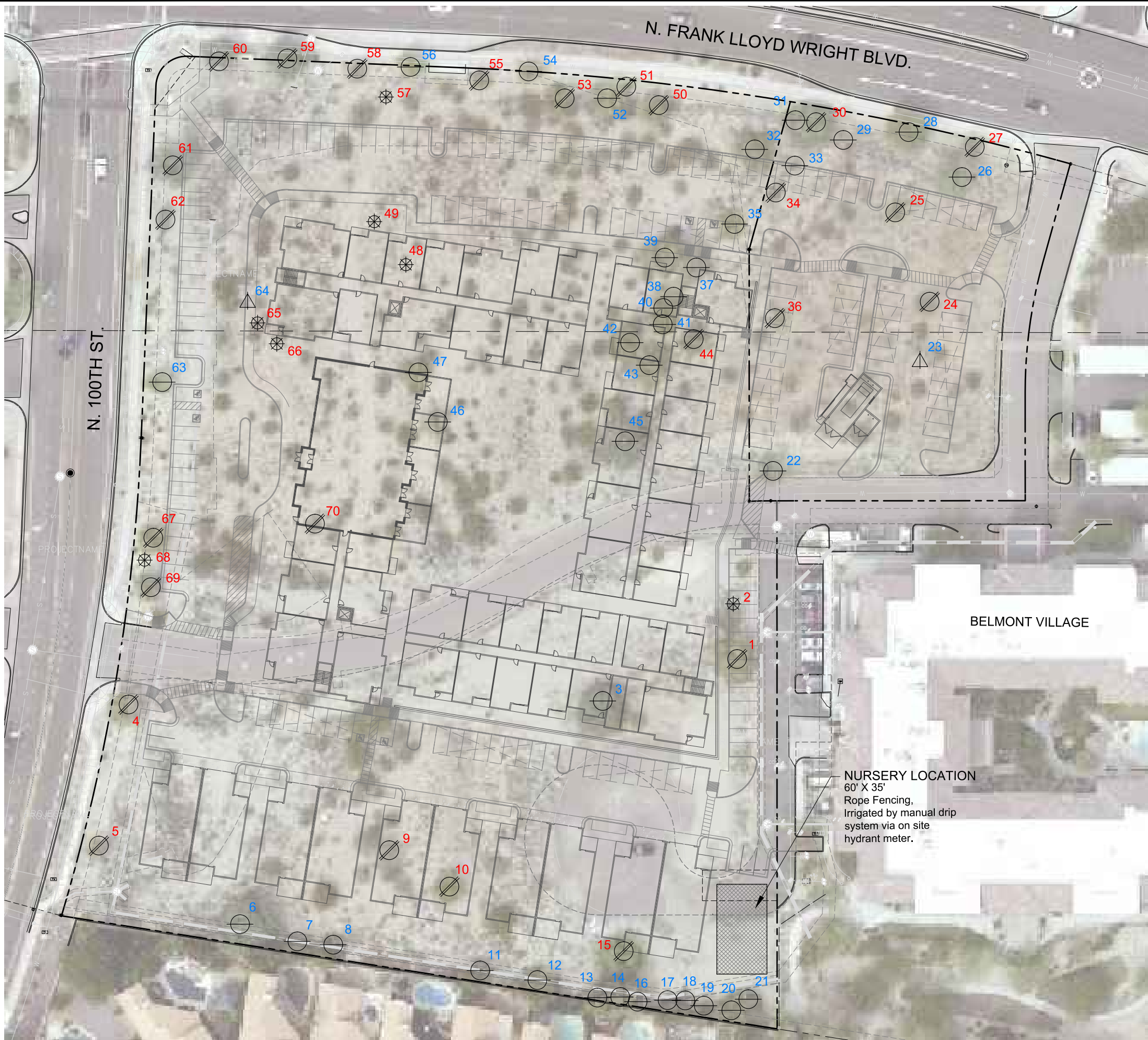

- PLANT SYMBOL LEGEND**
- Ø SALVAGE TREE
 - ⊖ NON-SALVAGEABLE TREE
 - ⊕ REMAIN IN PLACE TREE
 - ⊗ SALVAGE CACTI
 - △ NON-SALVAGEABLE CACTI
 - REMAIN IN PLACE CACTI

**STIPULATION SET
RETAIN FOR RECORDS
APPROVED**

03/19/2024
DATE

APPROVED BY

9-DR-2023
2/21/2024

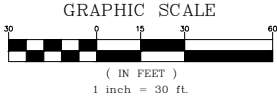

BLACK EAGLE
NURSERIES & MAINTENANCE, INC.
P.O. BOX 27849
TEMPE AZ, 85285
PHONE 602-323-1558 FAX 602-323-1980.

NATIVE PLANT INVENTORY PLAN
HEADWATERS
13870 N FRANK LLOYD WRIGHT BLVD.
SCOTTSDALE, ARIZONA

REVISIONS:	
REV. △	
REV. △	
REV. △	
DESIGN BY: N/A	
DRAWN BY: CZ	
SCALE: 1" = 30'	
DATE: 12/13/22	
JOB No.: 121323	
2 of 2	