

EXHIBIT A
LEGAL DESCRIPTION
FOR
RIGHT-OF-WAY ABANDONMENT

A PORTION OF THE SOUTHEAST QUARTER OF THE NORTHWEST QUARTER OF THE NORTHEAST QUARTER OF THE SOUTHEAST QUARTER OF SECTION 26, TOWNSHIP 5 NORTH, RANGE 4 EAST OF THE GILA AND SALT RIVER MERIDIAN, MARICOPA COUNTY, ARIZONA, PER DOCUMENT NO. 1995-0751518, RECORDS OF SAID MARICOPA COUNTY, MORE PARTICULARLY DESCRIBED AS FOLLOWS:

THE SOUTH 25.00 FEET OF THE SOUTHEAST QUARTER OF THE NORTHWEST QUARTER OF THE NORTHEAST QUARTER OF THE SOUTHEAST QUARTER OF SECTION 26, TOWNSHIP 5 NORTH, RANGE 4 EAST OF THE GILA AND SALT RIVER MERIDIAN, MARICOPA COUNTY, ARIZONA.

THE ABOVE RIGHT-OF-WAY AREA DESCRIPTION CONTAINS A COMPUTED AREA OF 8,267 SQ. FT. MORE OR LESS AND BEING SUBJECT TO ANY EXISTING EASEMENTS, RESTRICTIONS, RIGHTS-OF-WAY OF RECORD OR OTHERWISE.

PREPARED BY: GLOBAL LAND SURVEYING LLC
 P.O. BOX 2132
 PEORIA, AZ 85380
 PROJECT NO. 2307004A



EXHIBIT TO ACCOMPANY LEGAL DESCRIPTION
FOR
RIGHT-OF-WAY ABANDONMENT

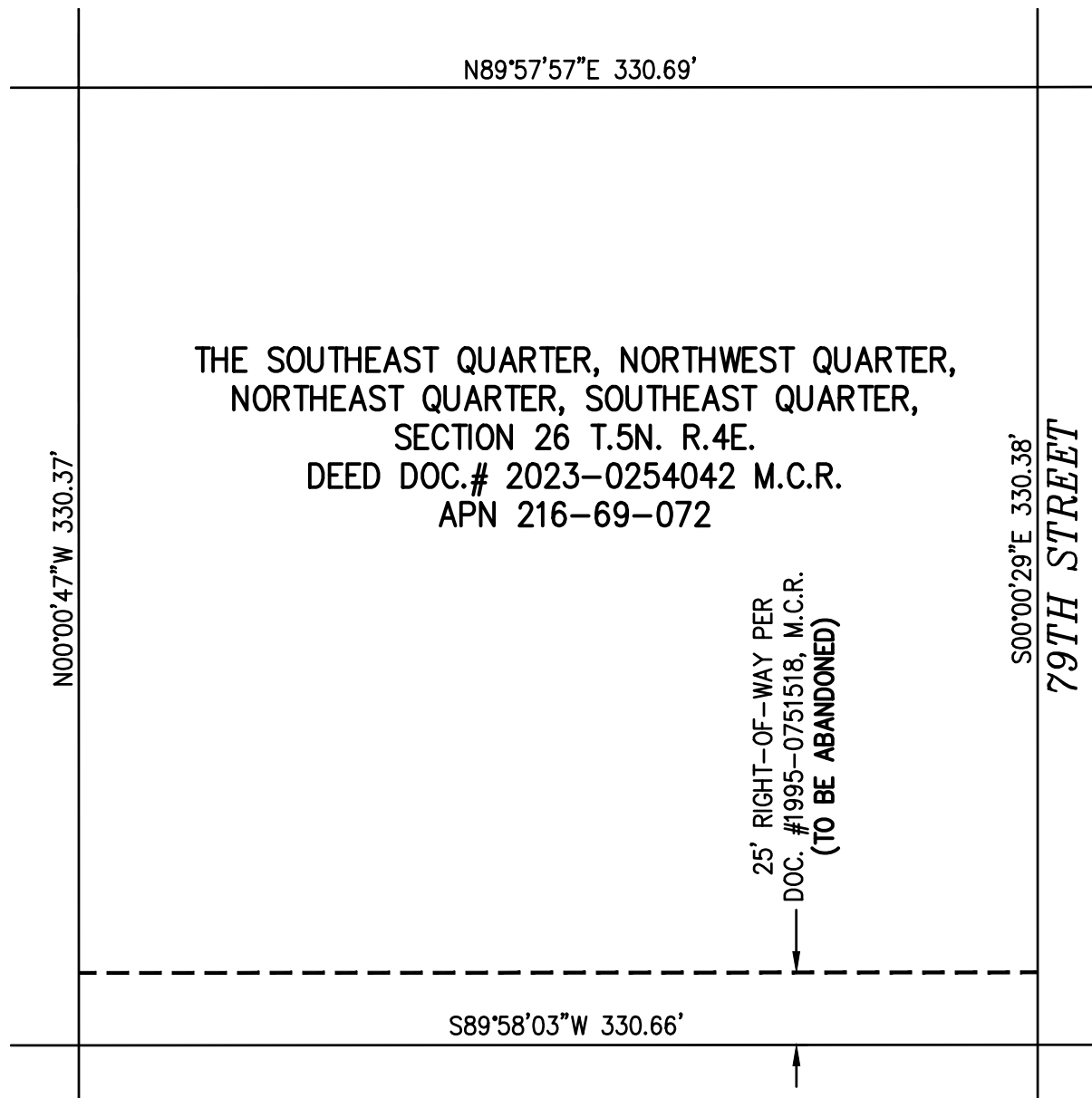

Global Land Surveying LLC
P.O. BOX 2132
PEORIA, ARIZONA 85380
623 328-9424

JOB# 2307004B
Page 2 of 2

SCALE 1" = 60'

