

HANGAR 1 - SECOND FLOOR PLAN
3/32" = 1'-0" 2

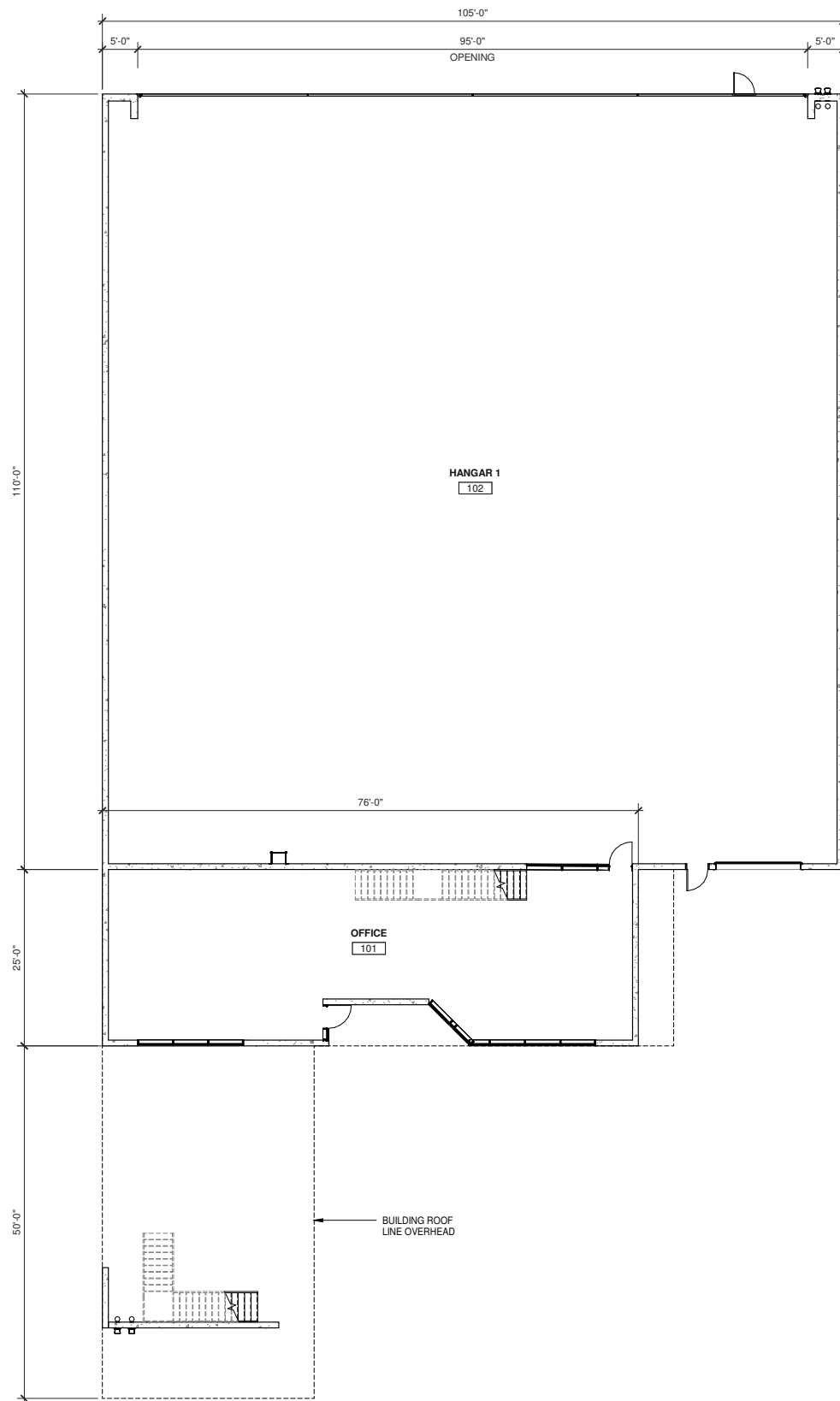

HANGAR 1 - FIRST FLOOR PLAN
3/32" = 1'-0" 1

WARE MALCOMB
 ARCHITECTURE
 PLANNING
 INTERIORS
 CIVIL ENGINEERING
 BRANDING
 BUILDING MEASUREMENT
 2777 E Camelback Rd Suite # 325
 Phoenix, AZ 85016
 P 480.767.1001

PROJECT NO.: 250-PA-2024
 KEY CODE: 53E64
 OWNER/DEVELOPER:
 Brian Regehr
 480.355.4227
 bregehr@wslgp.com
 ARCHITECT:
 WARE MALCOMB
 Kevin Evernham - Principal
 2777 East Camelback Road #325
 Scottsdale, Arizona 85016
 480.800.5294
 kevernham@waremalcomb.com

**SKYPORT AT REDFIELD
 HANGARS**
 7600 E. REDFIELD RD
 SCOTTSDALE AZ 85260

HANGAR 1 FLOOR PLANS	
DATE	REMARKS

PA/PM:	D. RICHARDSON
DRAWN BY:	E.L.
JOB NO.:	PHX24-0033-00

SHEET
045a

**STIPULATION SET
 RETAIN FOR RECORDS
 APPROVED**
 09/10/2024 DATE APPROVED BY
 7-DR-2024
 8/08/2024

W:\PHX24\0033\Architectural\Redfield\Redfield_HA_ARCH.rvt

6/14/2024 10:08:24 AM
 XXXX/XXXX - PROGRESS CHECK

WARE MALCOMB
 CIVIL ENGINEERING
 ARCHITECTURE
 PLANNING
 INTERIORS
 BUILDING MEASUREMENT

2777 E Camelback Rd Suite #325
 Phoenix, AZ 85016
 P 480.767.1001

PROJECT NO.: 250-PA-2024
 KEY CODE: 53E64

OWNER/DEVELOPER:
 Brian Regehr
 480.355.4227
 bregehr@wslgp.com

ARCHITECT:
 WARE MALCOMB
 Kevin Evernham - Principal
 2777 East Camelback Road #325
 Scottsdale, Arizona 85016
 480.800.5294
 kevernham@waremalcomb.com

**SKYPORT AT REDFIELD
 HANGARS**
 7600 E. REDFIELD RD
 SCOTTSDALE AZ 85260

HANGAR 2 FLOOR PLANS	
DATE	REMARKS

PA/PM:	Approver
DRAWN BY.:	Author
JOB NO.:	PHX24-0033-00

SHEET
045b

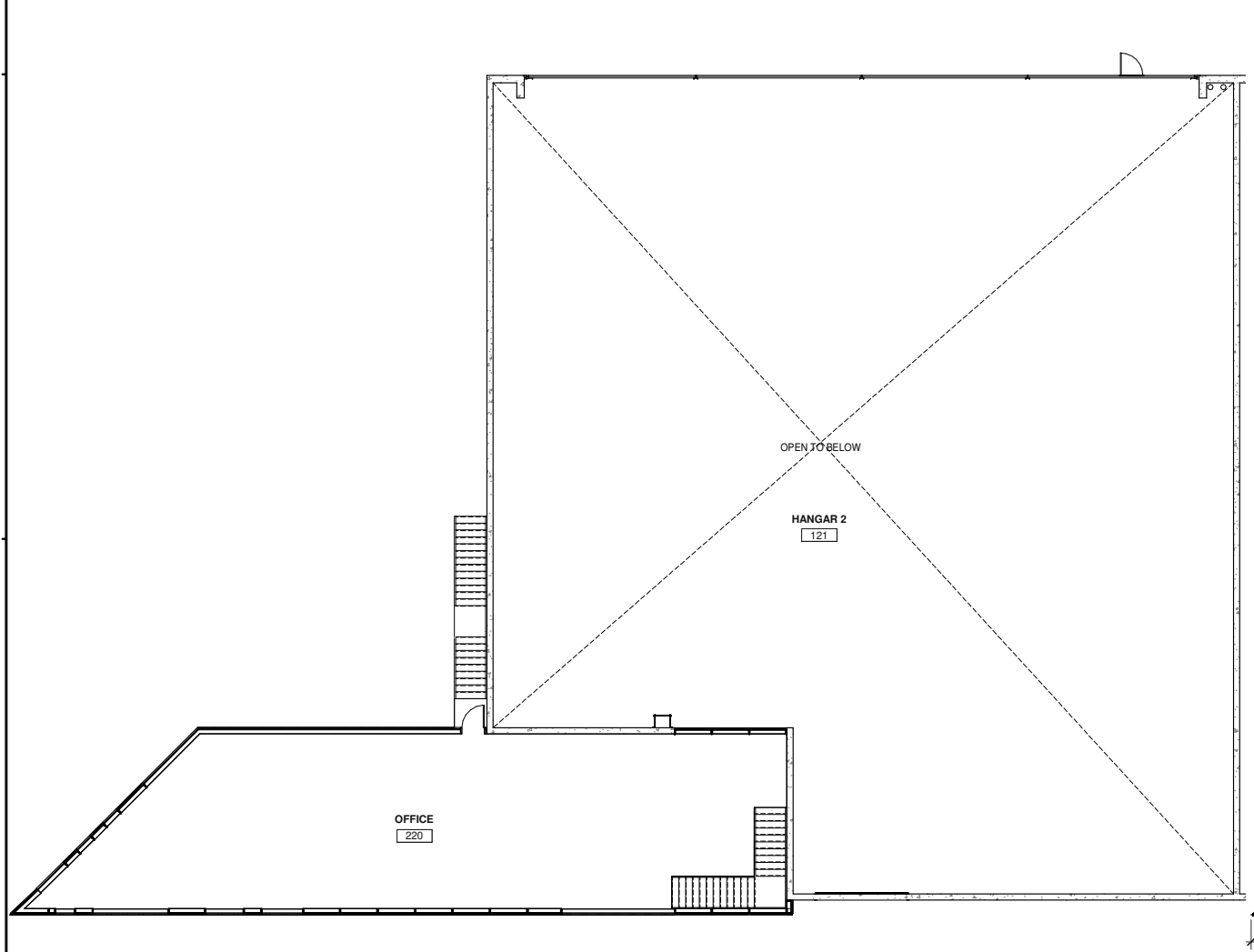

HANGAR 2 - SECOND FLOOR PLAN
 3/32" = 1'-0" 2

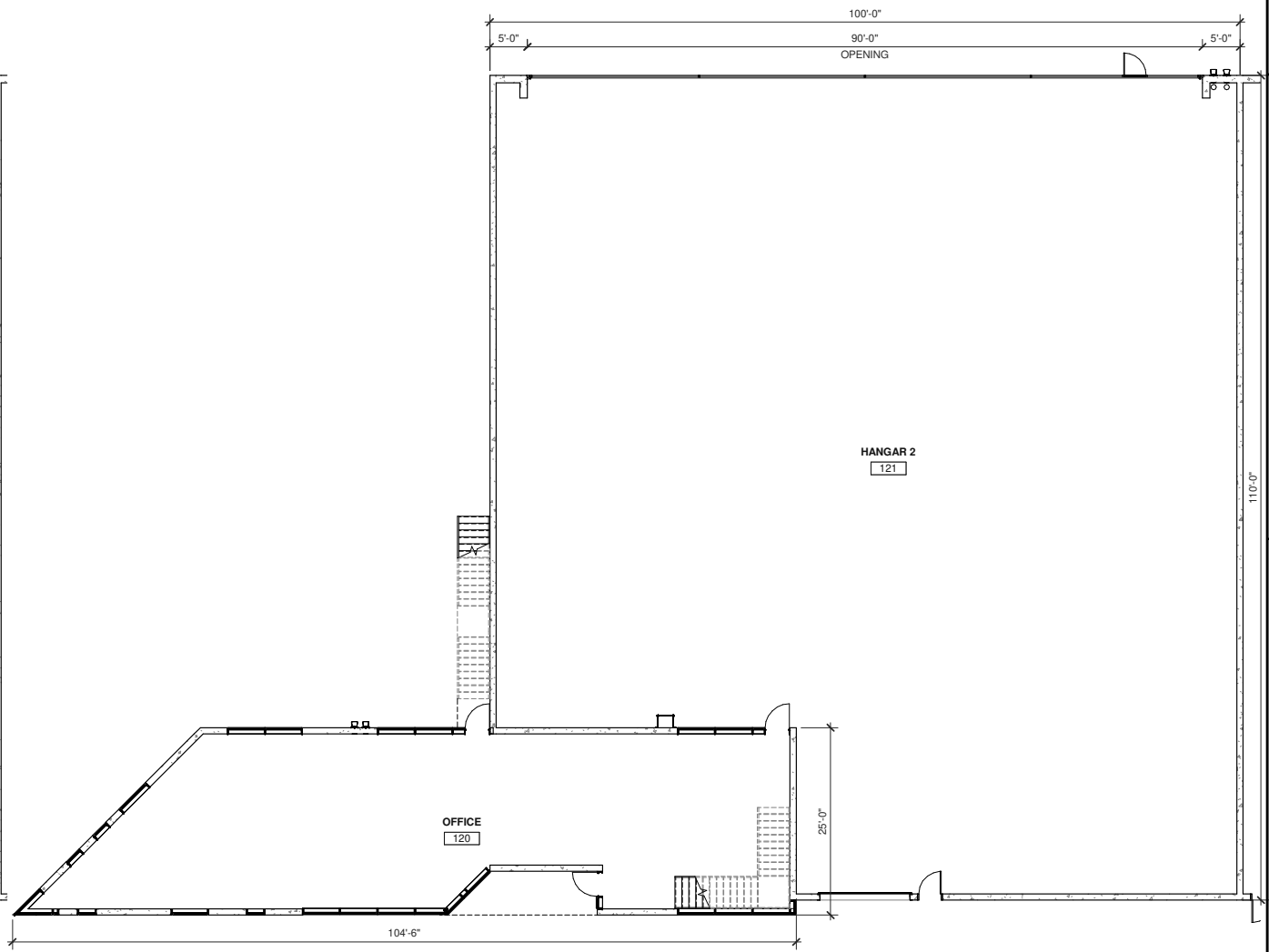

HANGAR 2 - FIRST FLOOR PLAN
 3/32" = 1'-0" 1

7-DR-2024
8/08/2024

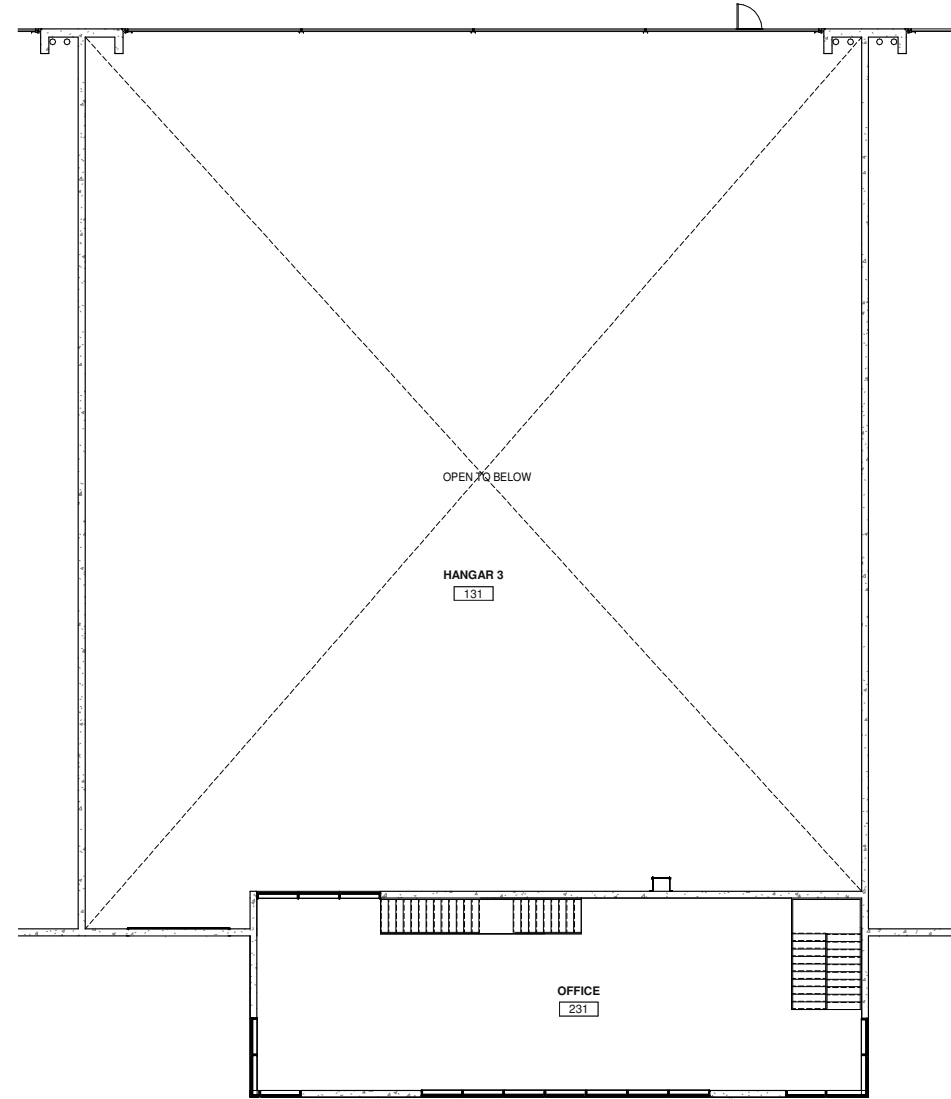

HANGAR 3 - SECOND FLOOR PLAN
3/32" = 1'-0" 2

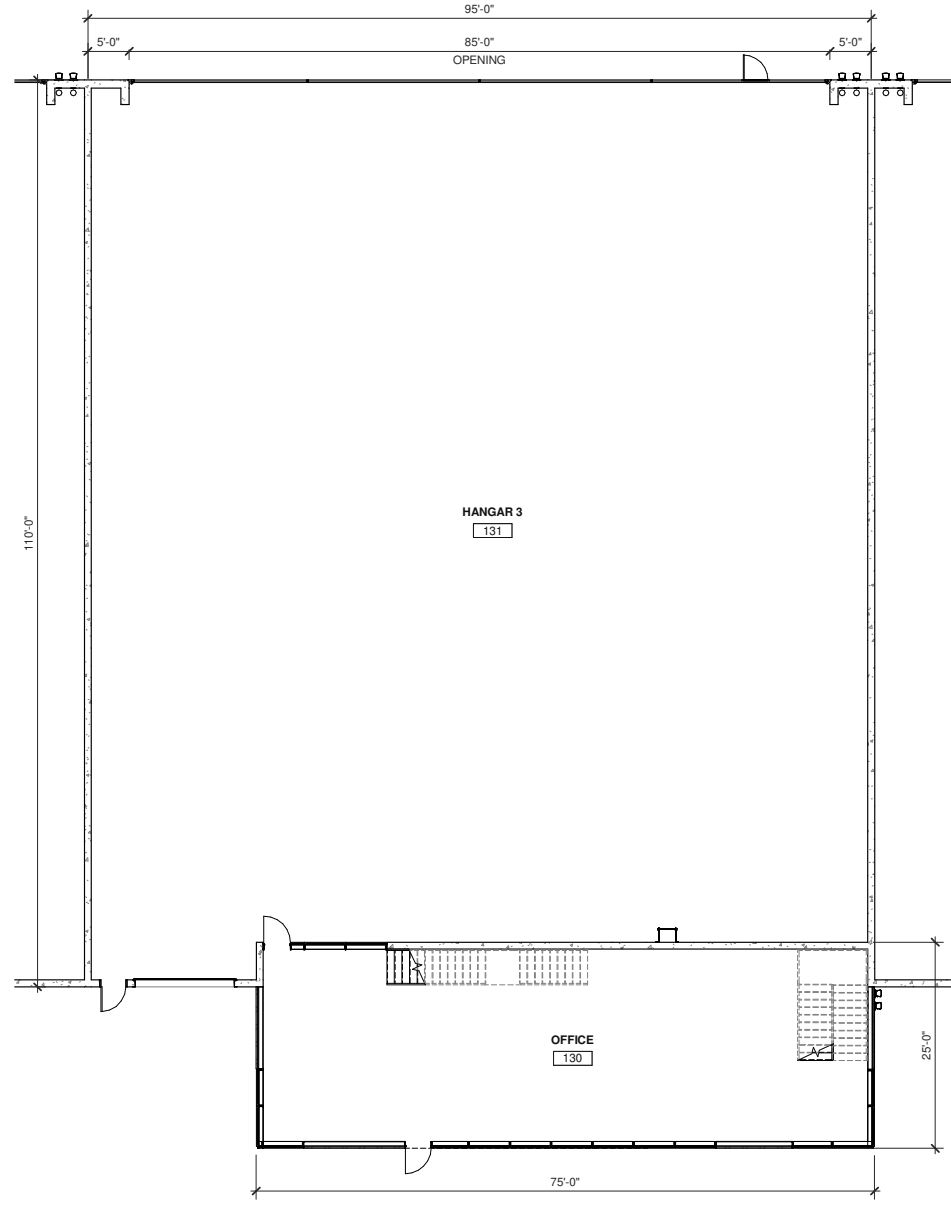

HANGAR 3 - FIRST FLOOR PLAN
3/32" = 1'-0" 1

WARE MALCOMB
 CIVIL ENGINEERING
 ARCHITECTURE
 PLANNING
 INTERIORS
 2777 E Camelback Rd Suite # 325
 Phoenix, AZ 85016
 P 480.767.1001

PROJECT NO.: 250-PA-2024
 KEY CODE: 53E64

OWNER/DEVELOPER:
 Brian Regehr
 480.355.4227
 bregehr@wslgpc.com

ARCHITECT:
 WARE MALCOMB
 Kevin Everham - Principal
 2777 East Camelback Road #325
 Scottsdale, Arizona 85016
 480.800.5294
 kevenham@waremalcomb.com

**SKYPORT AT REDFIELD
 HANGARS**
 7600 E. REDFIELD RD
 SCOTTSDALE AZ 85260

HANGAR 3 FLOOR PLANS	
DATE	REMARKS

PA/PM: Approver
 DRAWN BY.: Author
 JOB NO.: PHX24-0033-00

SHEET
045c

7-DR-2024
 8/08/2024

XXXX/XXXX - PROGRESS CHECK

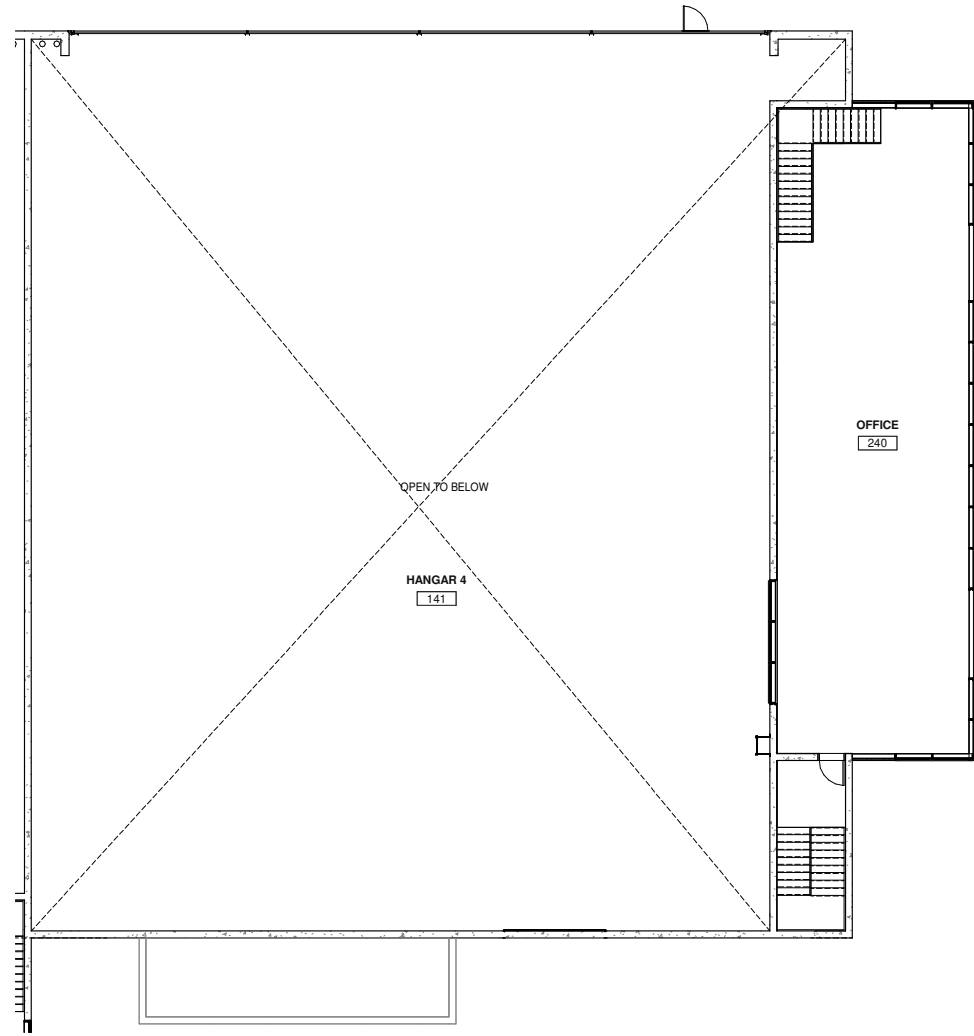

HANGAR 4 - SECOND FLOOR PLAN
3/32" = 1'-0" 2

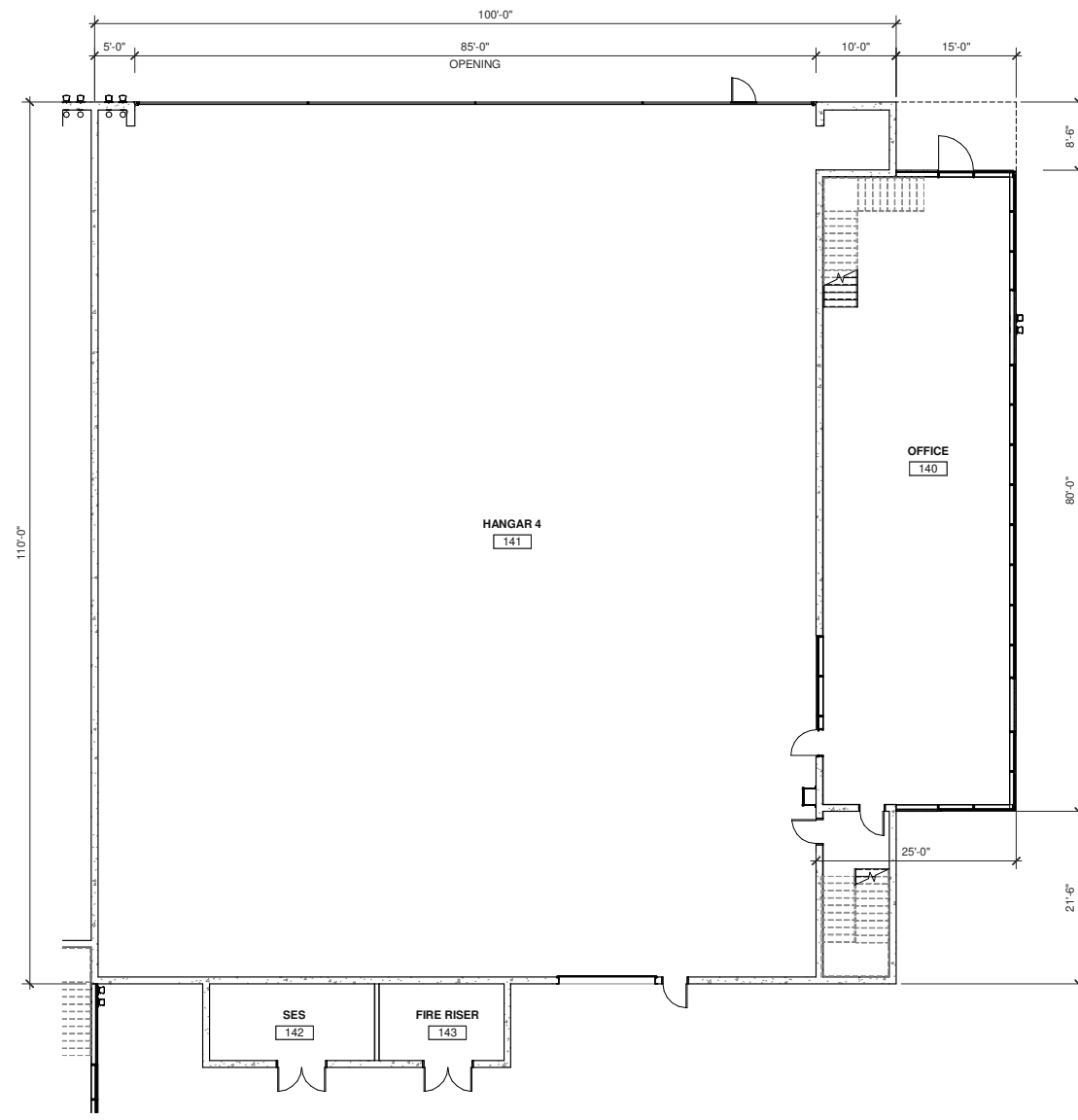

HANGAR 4 - FIRST FLOOR PLAN
3/32" = 1'-0" 1

WARE MALCOMB

ARCHITECTURE
PLANNING
INTERIORS

CIVIL ENGINEERING
BRANDING
BUILDING MEASUREMENT

2777 E Camelback Rd Suite #325
Phoenix, AZ 85016
P 480.767.1001

PROJECT NO.: 250-PA-2024
KEY CODE: 53E64

OWNER/DEVELOPER:
Brian Regehr
480.355.4227
bregehr@wslgp.com

ARCHITECT:
WARE MALCOMB
Kevin Evernham - Principal
2777 East Camelback Road #325
Scottsdale, Arizona 85016
480.800.5294
kevernham@waremalcomb.com

SKYPORT AT REDFIELD HANGARS

7600 E. REDFIELD RD
SCOTTSDALE AZ 85260

HANGAR 4 FLOOR PLANS

DATE	REMARKS

PA/PM: Approver
 DRAWN BY.: Author
 JOB NO.: PHX24-0033-00

SHEET
045d

7-DR-2024
8/08/2024

XXXX/XXXX - PROGRESS CHECK
6/20/2024 1:57:15 PM