CAUTION: IF THIS SHEET IS NOT 24"x36" IT IS A REDUCED PRINT

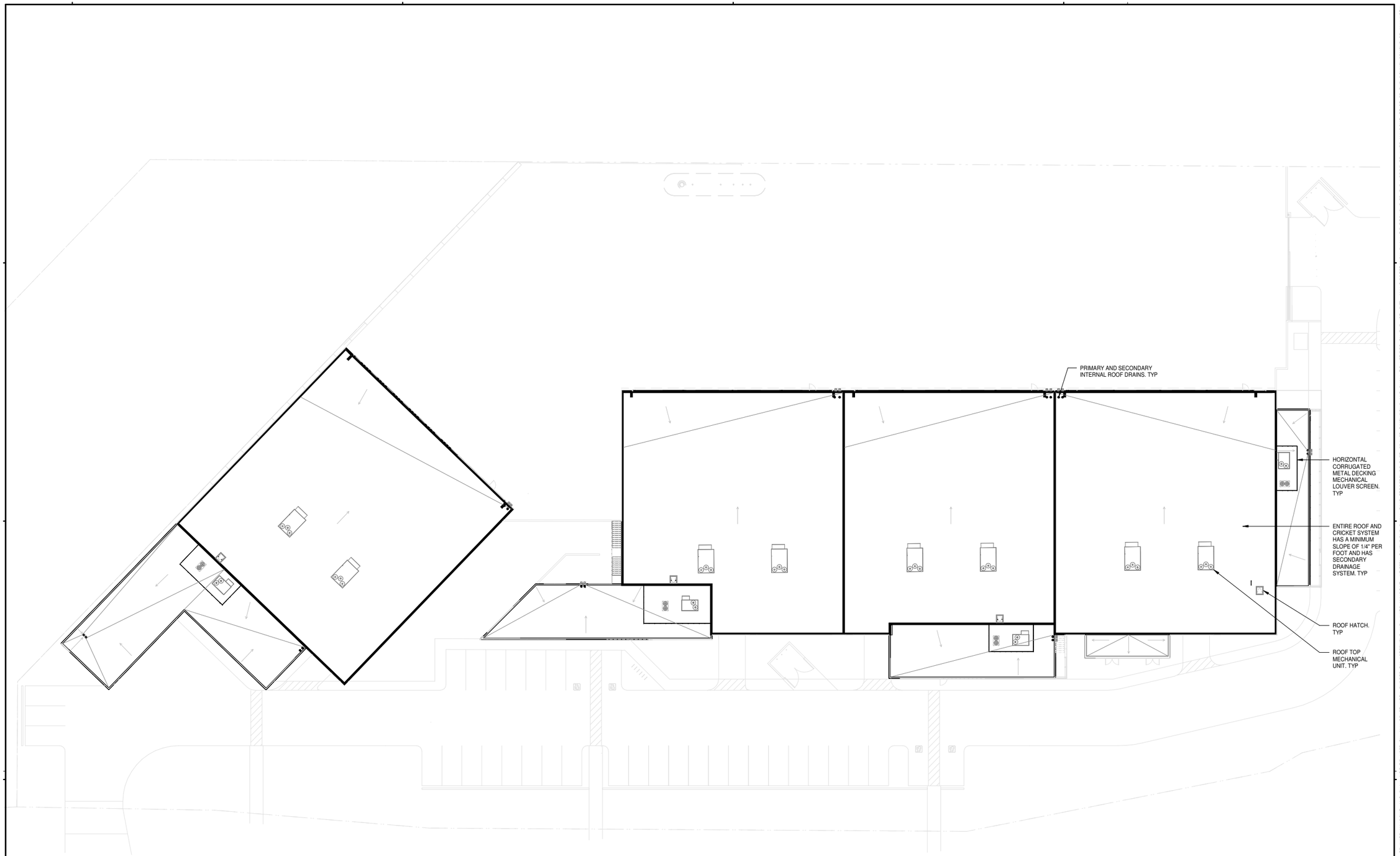

ROOF PLAN 1
1" = 20'-0"

STIPULATION SET
RETAIN FOR RECORDS
APPROVED

09/10/2024
DATE APPROVED BY

7-DR-2024
8/08/2024

WARE MALCOMB

ARCHITECTURE
PLANNING
INTERIORS
CIVIL ENGINEERING
BRANDING
BUILDING MEASUREMENT

2777 E. Camelback Rd, Suite #325
Phoenix, AZ, 85016
P 480.767.1001

PROJECT NO.: 250-PA-2024
KEY CODE: 53E64

OWNER/DEVELOPER:
Brian Regehr
480.355.4227
bregehr@wstgp.com

ARCHITECT:
WARE MALCOMB
Kevin Evernham - Principal
2777 East Camelback Road #325
Scottsdale, Arizona 85016
480.800.5294
kevernham@waremalcomb.com

SKYPORT AT REDFIELD HANGARS

7600 E. REDFIELD RD
SCOTTSDALE AZ 85260

ROOF PLAN

DATE	REMARKS

PA/PM:	Approver
DRAWN BY.:	Author
JOB NO.:	PHX24-0033-00

XX/XX/XXXX - PROGRESS CHECK

SHEET
045e

6/20/2024 1:59:25 PM

THESE DRAWINGS AND SPECIFICATIONS ARE THE PROPERTY AND COPYRIGHT OF WARE MALCOMB AND SHALL NOT BE USED ON ANY OTHER WORK EXCEPT BY AGREEMENT WITH WARE MALCOMB. WRITTEN DIMENSIONS SHALL TAKE PRECEDENCE OVER SCALED DIMENSIONS AND SHALL BE VERIFIED ON THE JOB SITE. ANY DISCREPANCY SHALL BE BROUGHT TO THE NOTICE OF WARE MALCOMB PRIOR TO THE COMMENCEMENT OF ANY WORK.

W:\PHX24\0033\00\Architectural\Revit\7600 E Redfield Rd_ARCH.rvt