

1 Site Plan - Solar Analysis - March 21 @ 6am
1" = 50'-0"

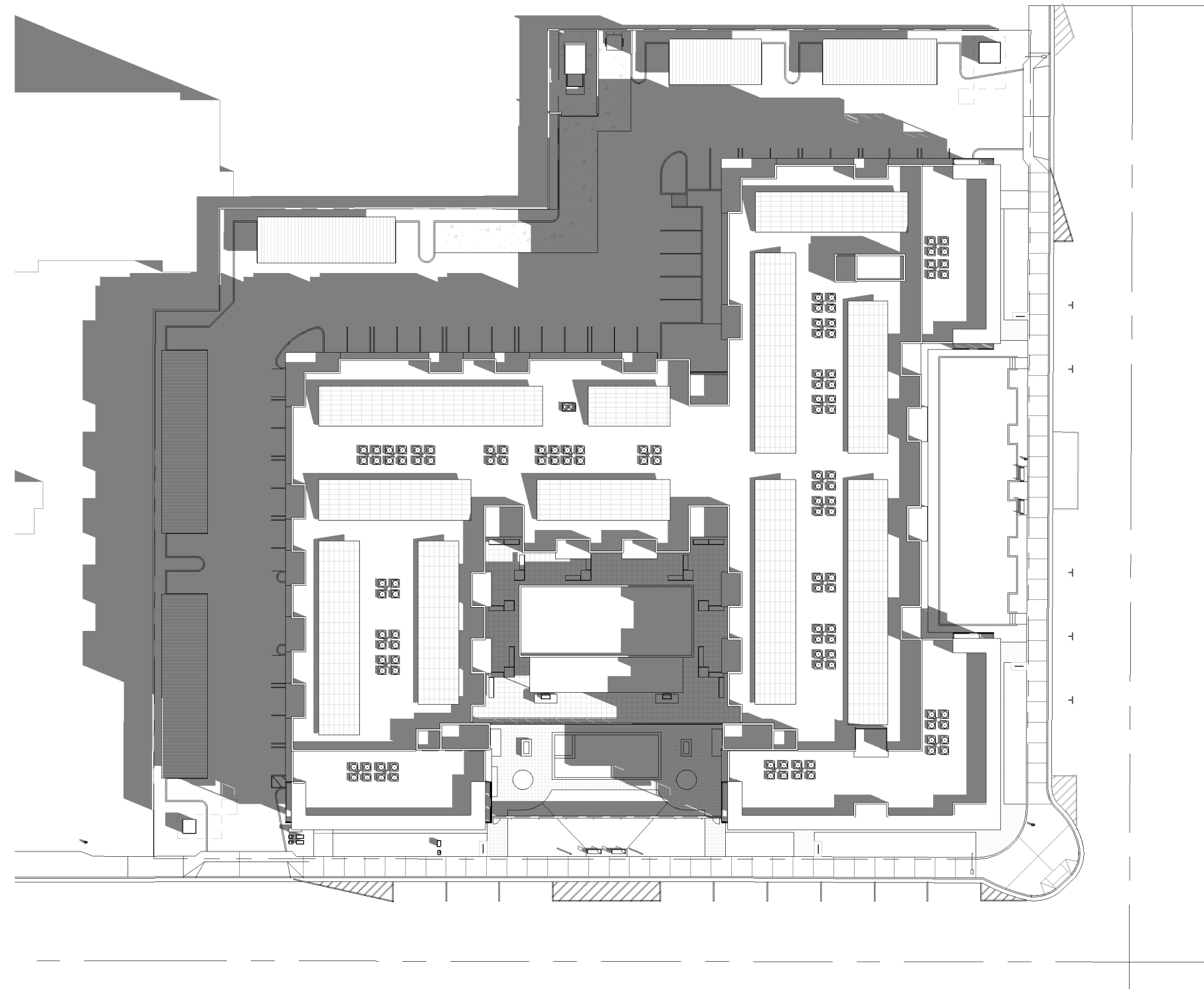

2 Site Plan - Solar Analysis - March 21 @ 9am
1" = 50'-0"

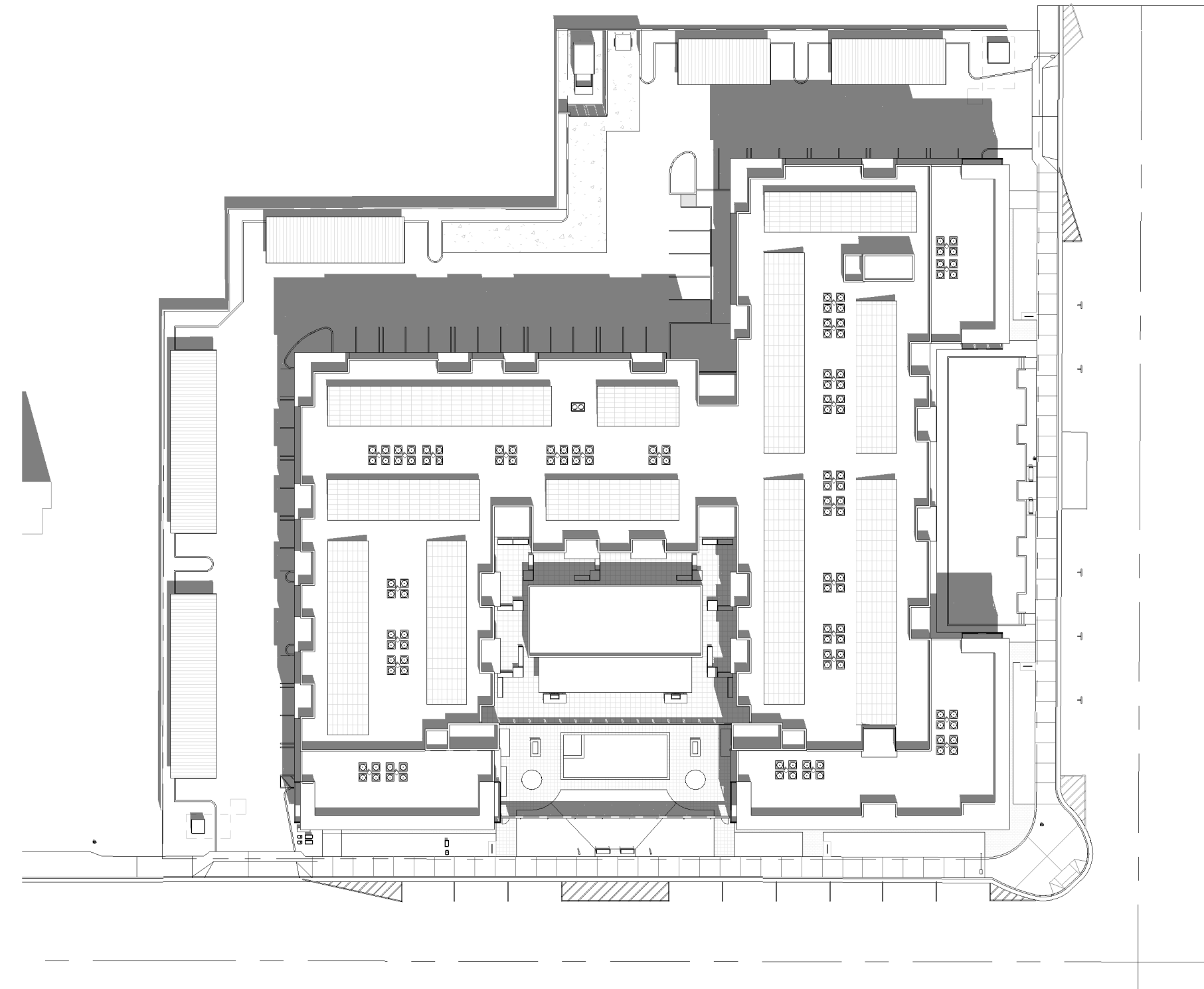

3 Site Plan - Solar Analysis - March 21 @ 12pm
1" = 50'-0"

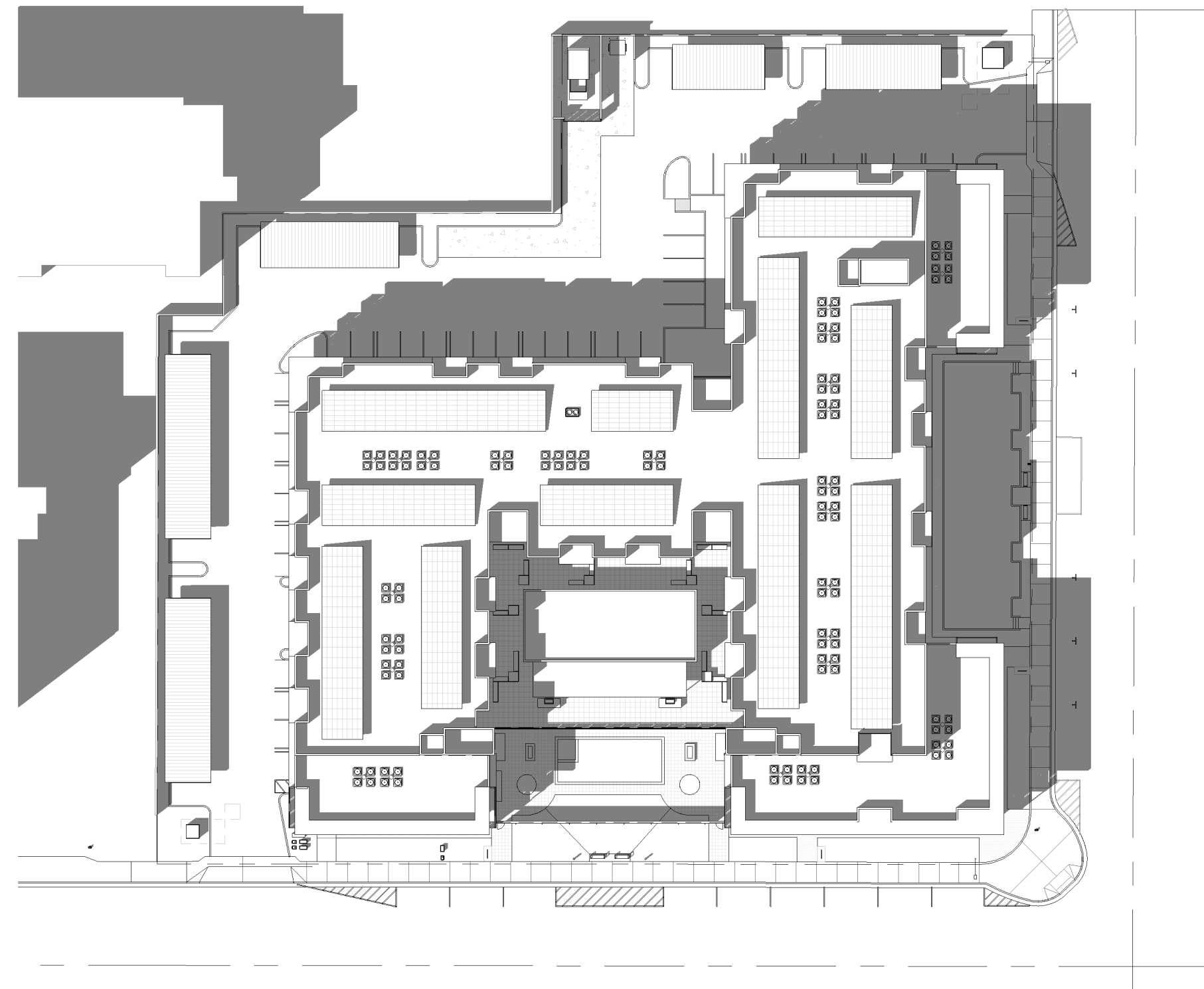
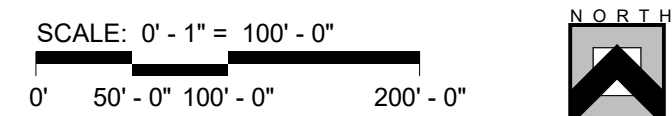

4 Site Plan - Solar Analysis - March 21 @ 3pm
1" = 50'-0"

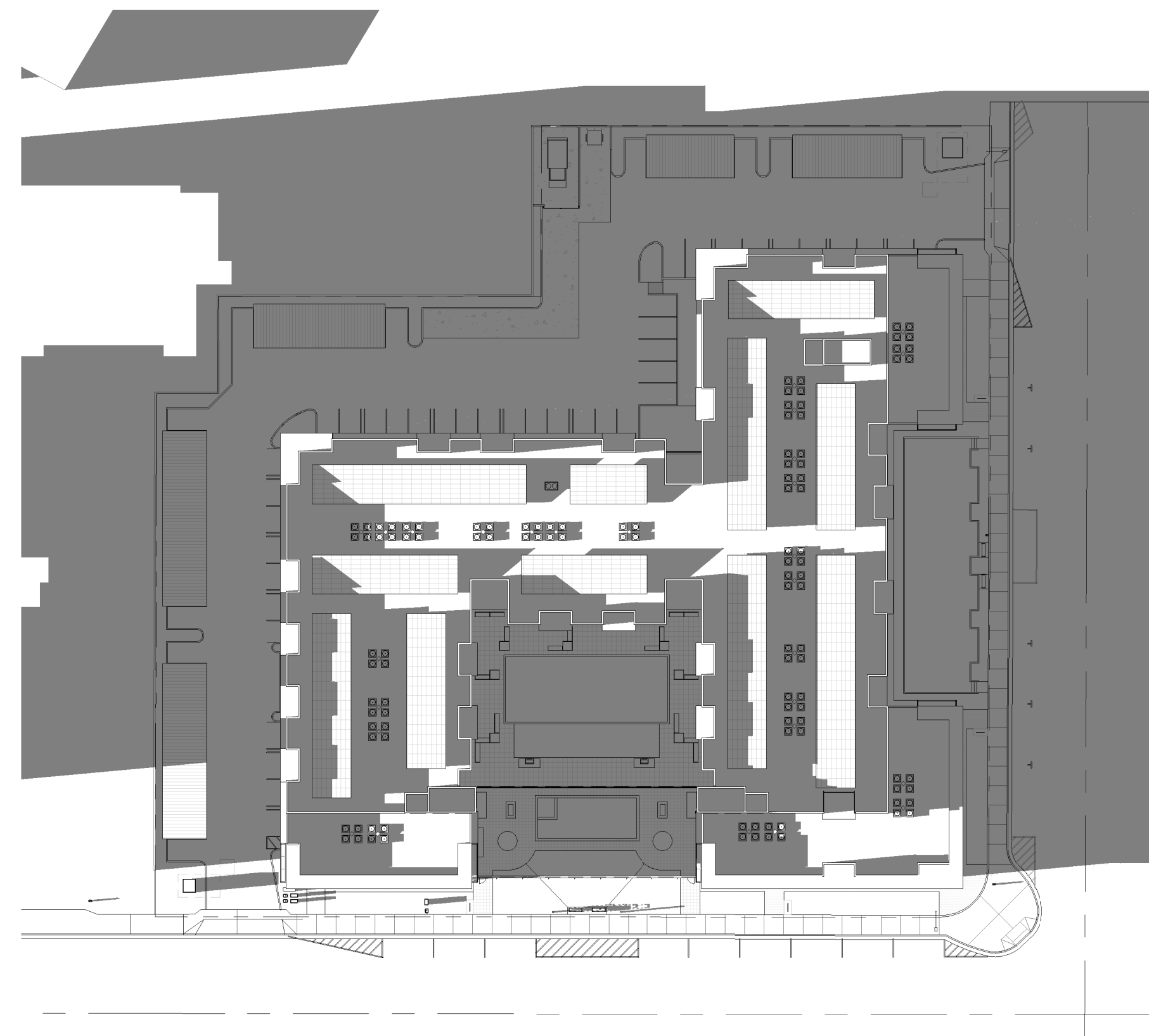

5 Site Plan - Solar Analysis - March 21 @ 6pm
1" = 50'-0"

K & I HOMES, LLC
6524 N 4TH STREET
PHOENIX, AZ 85012
PH: 602-505-2525

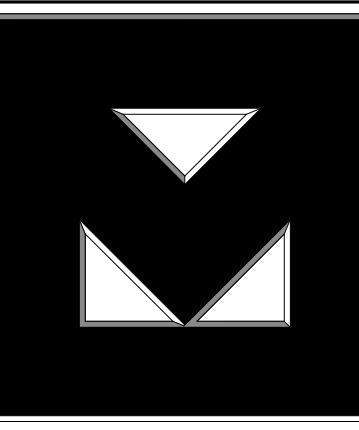

Clayton

The CLAYTON
On Earl
Scottsdale, AZ

Revisions		
#	Description	Date

OWNERSHIP OF DOCUMENTS
DRAWINGS AND SPECIFICATIONS AS INSTRUMENTS OF SERVICE ARE AND SHALL REMAIN THE PROPERTY OF THE ARCHITECT WHETHER THE PROJECT FOR WHICH THEY WERE PREPARED IS EXECUTED OR NOT. THEY ARE NOT TO BE USED ON OTHER PROJECTS OR EXTENSIONS TO THIS PROJECT EXCEPT BY AGREEMENT IN WRITING AND WITH APPROPRIATE COMPENSATION TO K & I HOMES, LLC.

JOB NUMBER: 2303
ISSUE DATE: 05/31/24



K. Sigurdsson

SHEET TITLE:
Solar Analysis - March 21

SHEET NUMBER:

A1.7.1

Re-Zone

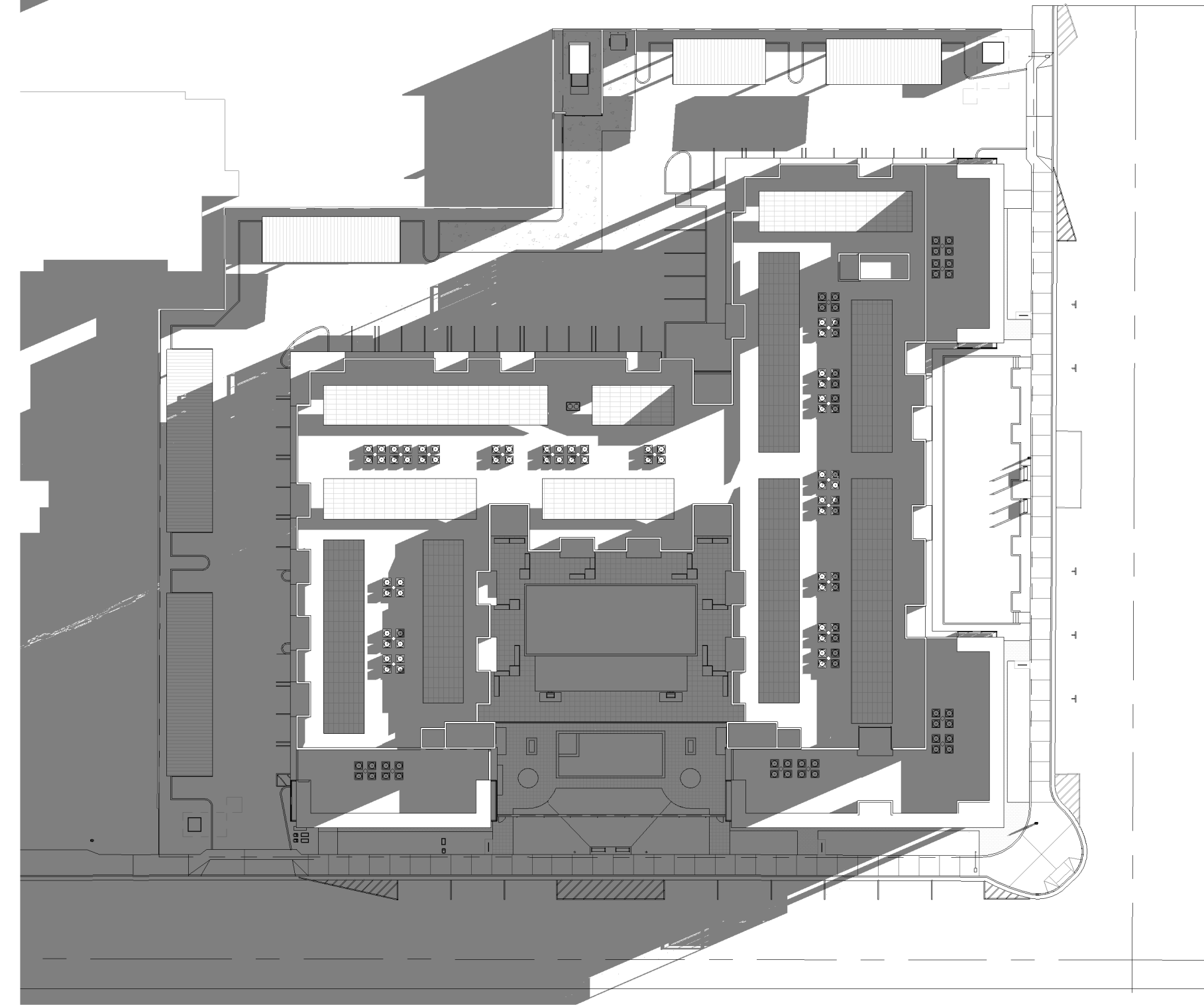

1 Site Plan - Solar Analysis - June 21 @ 6am
1" = 50'-0"

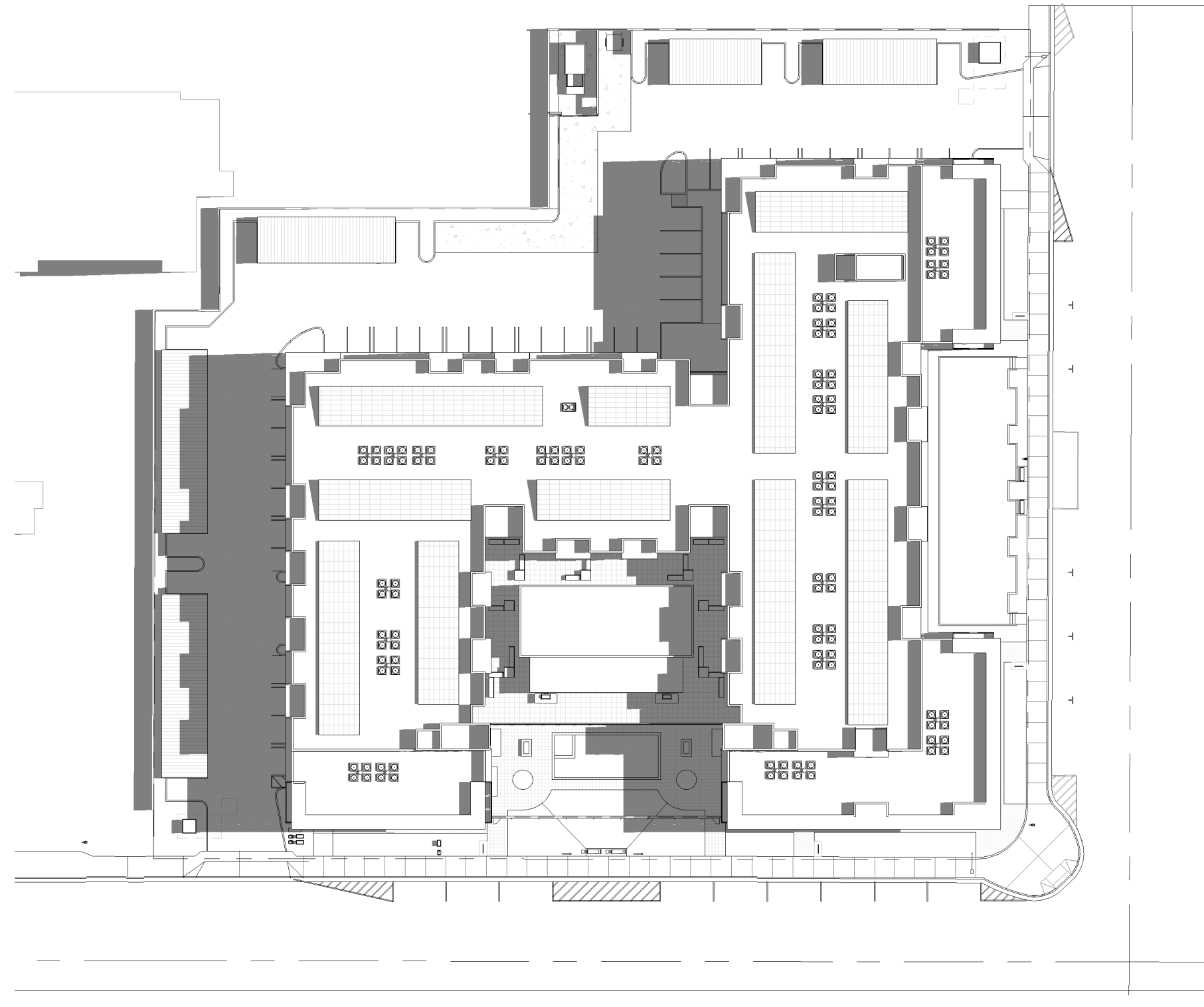

2 Site Plan - Solar Analysis - June 21 @ 9am
1" = 50'-0"

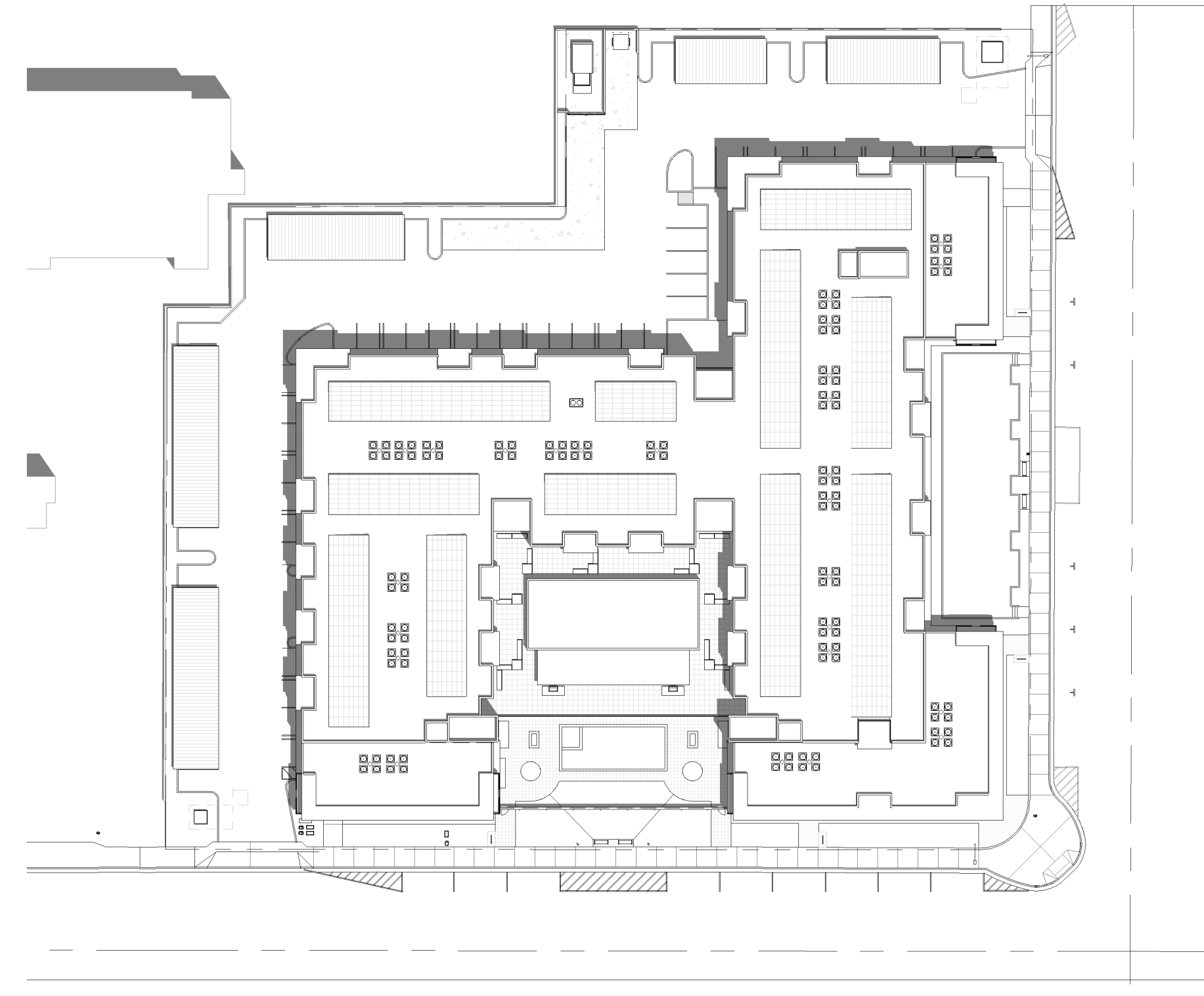

3 Site Plan - Solar Analysis - June 21 @ 12pm
1" = 50'-0"

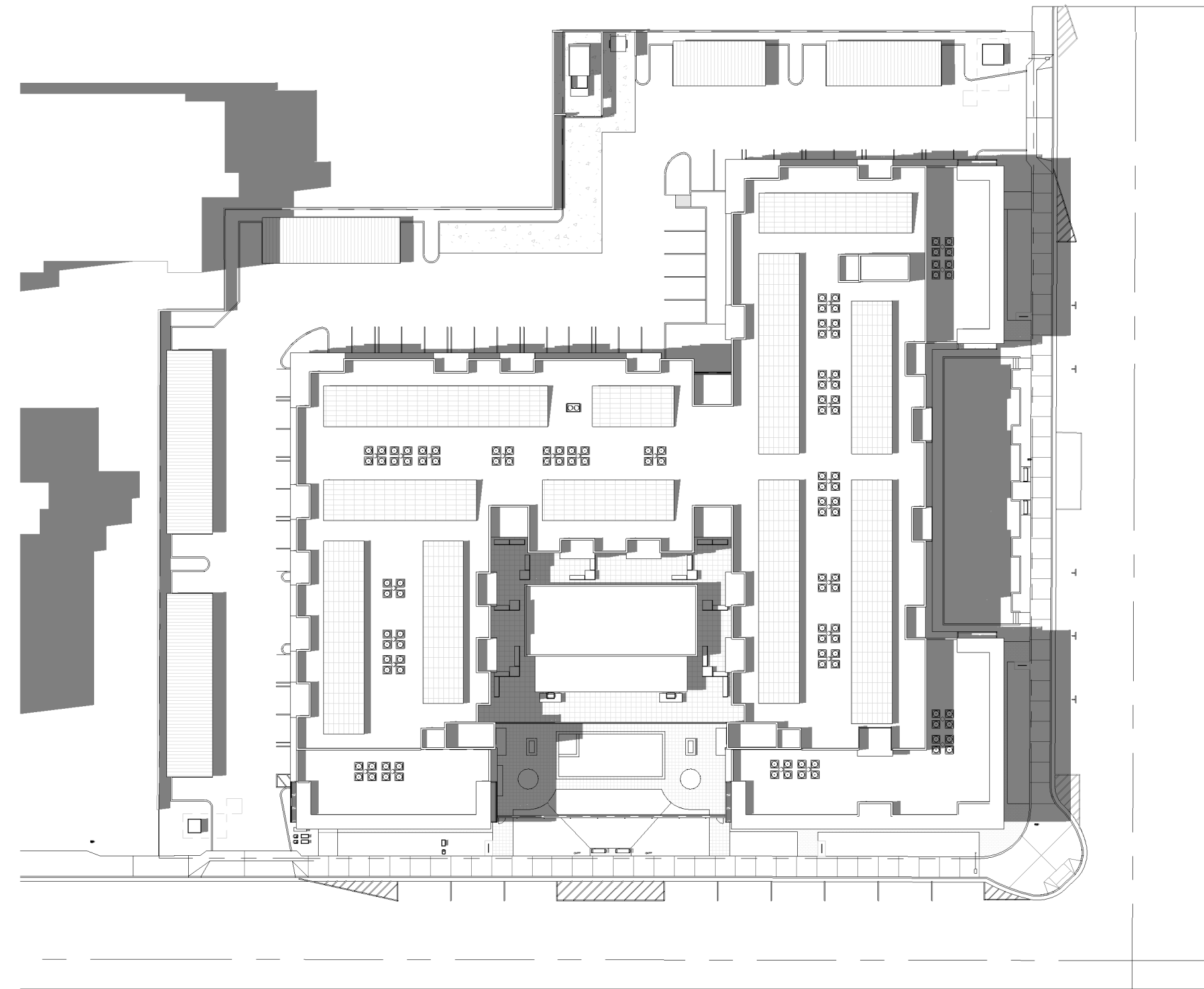

4 Site Plan - Solar Analysis - June 21 @ 3pm
1" = 50'-0"

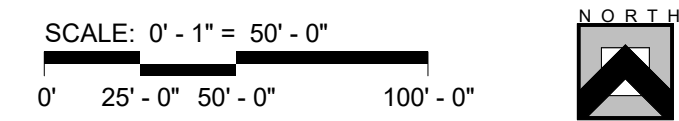

5 Site Plan - Solar Analysis - June 21 @ 6pm
1" = 50'-0"

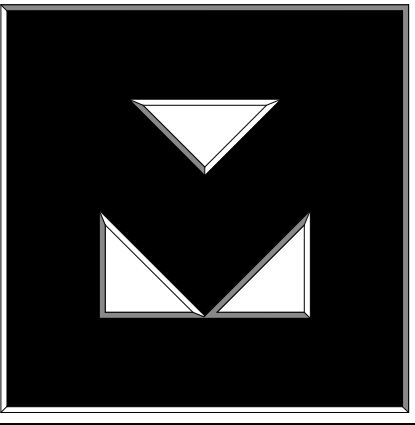

The CLAYTON
On Earl
Scottsdale, AZ

Revisions		
#	Description	Date

OWNERSHIP OF DOCUMENTS
DRAWINGS AND SPECIFICATIONS AS INSTRUMENTS OF SERVICE ARE AND SHALL REMAIN THE PROPERTY OF THE ARCHITECT WHETHER THE PROJECT FOR WHICH THEY WERE PREPARED IS EXECUTED OR NOT. THEY ARE NOT TO BE USED ON OTHER PROJECTS OR EXTENSIONS TO THIS PROJECT EXCEPT BY AGREEMENT IN WRITING AND WITH APPROPRIATE COMPENSATION TO K & I HOMES, LLC.

JOB NUMBER: 2303
ISSUE DATE: 05/31/24



SHEET TITLE:
Solar Analysis - June 21
SHEET NUMBER:

A1.7.2

Re-Zone

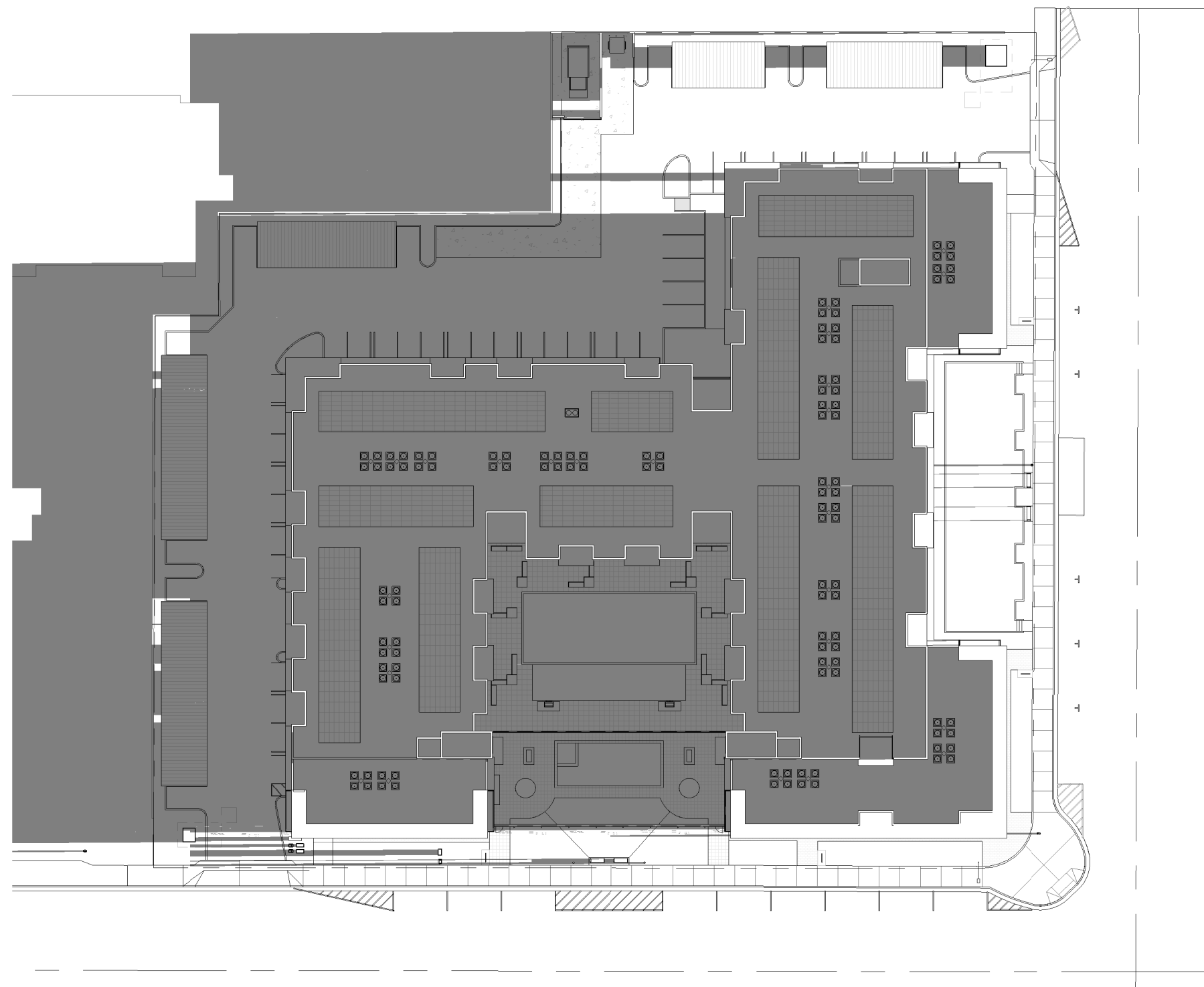

1 Site Plan - Solar Analysis - September 21 @ 6am
1" = 50'-0"

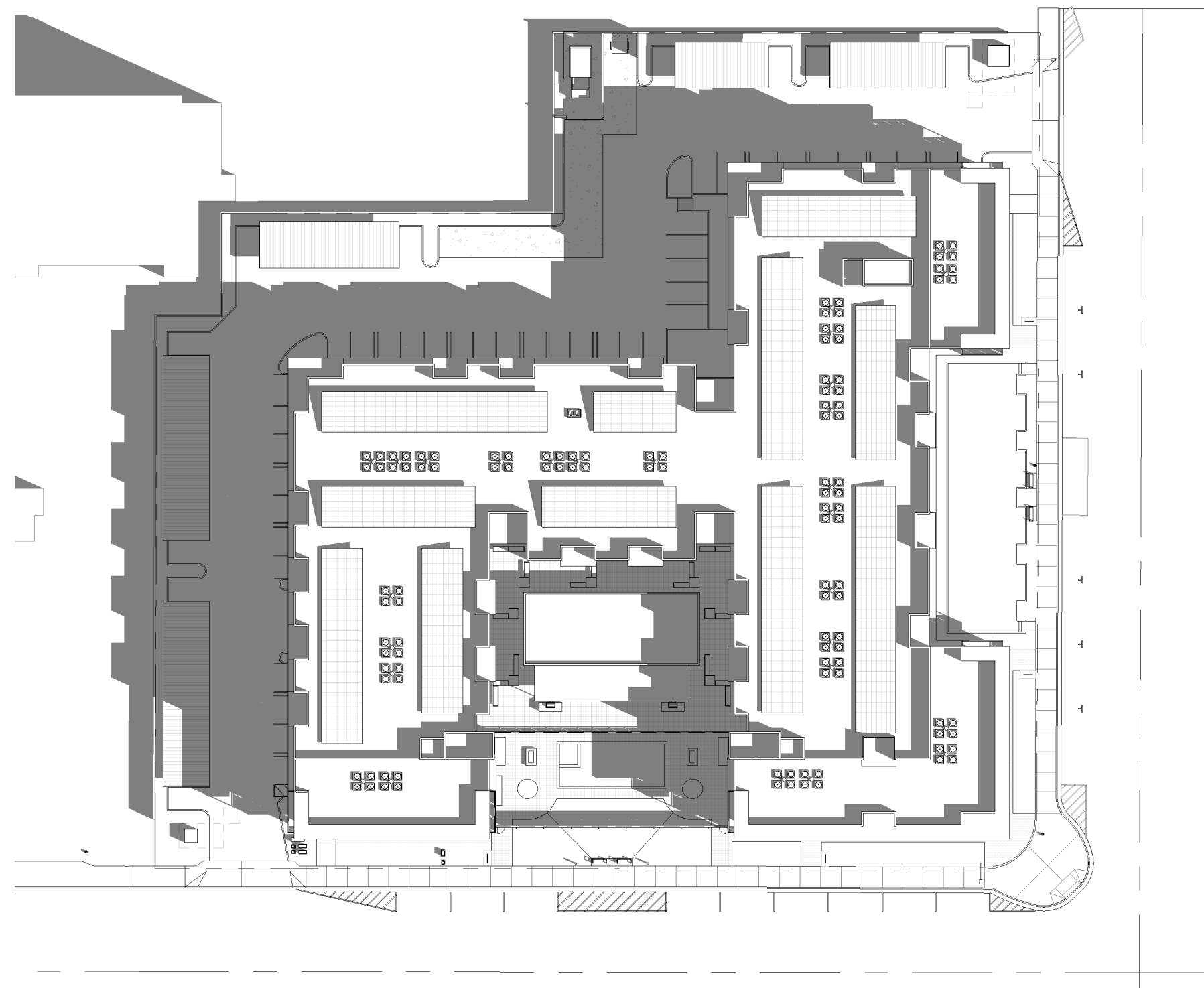

2 Site Plan - Solar Analysis - September 21 @ 9am
1" = 50'-0"

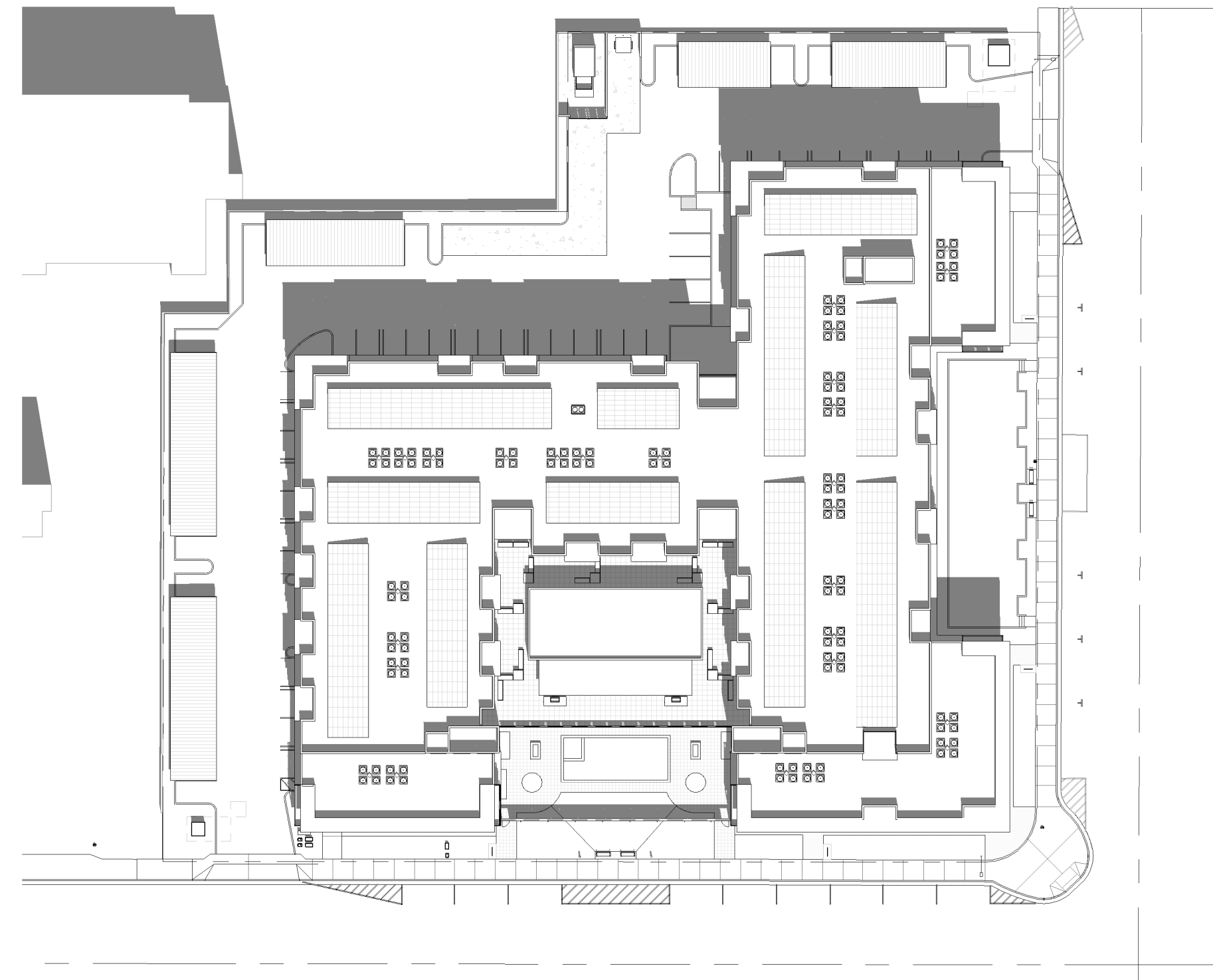

3 Site Plan - Solar Analysis - September 21 @ 12pm
1" = 50'-0"

SCALE: 0' - 1" = 50'-0"
0' 25'-0" 50'-0" 100'-0"

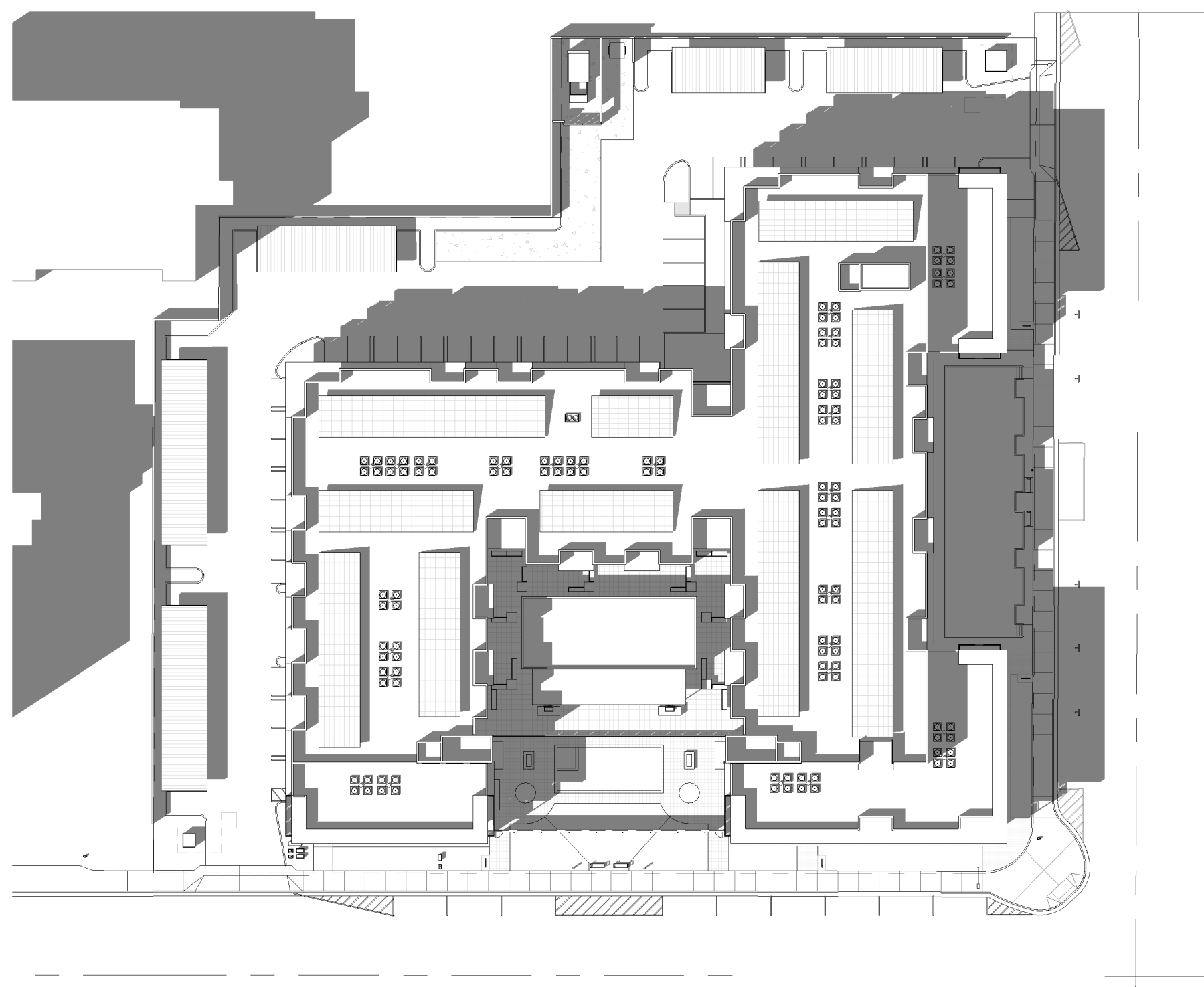

4 Site Plan - Solar Analysis - September 21 @ 3pm
1" = 50'-0"

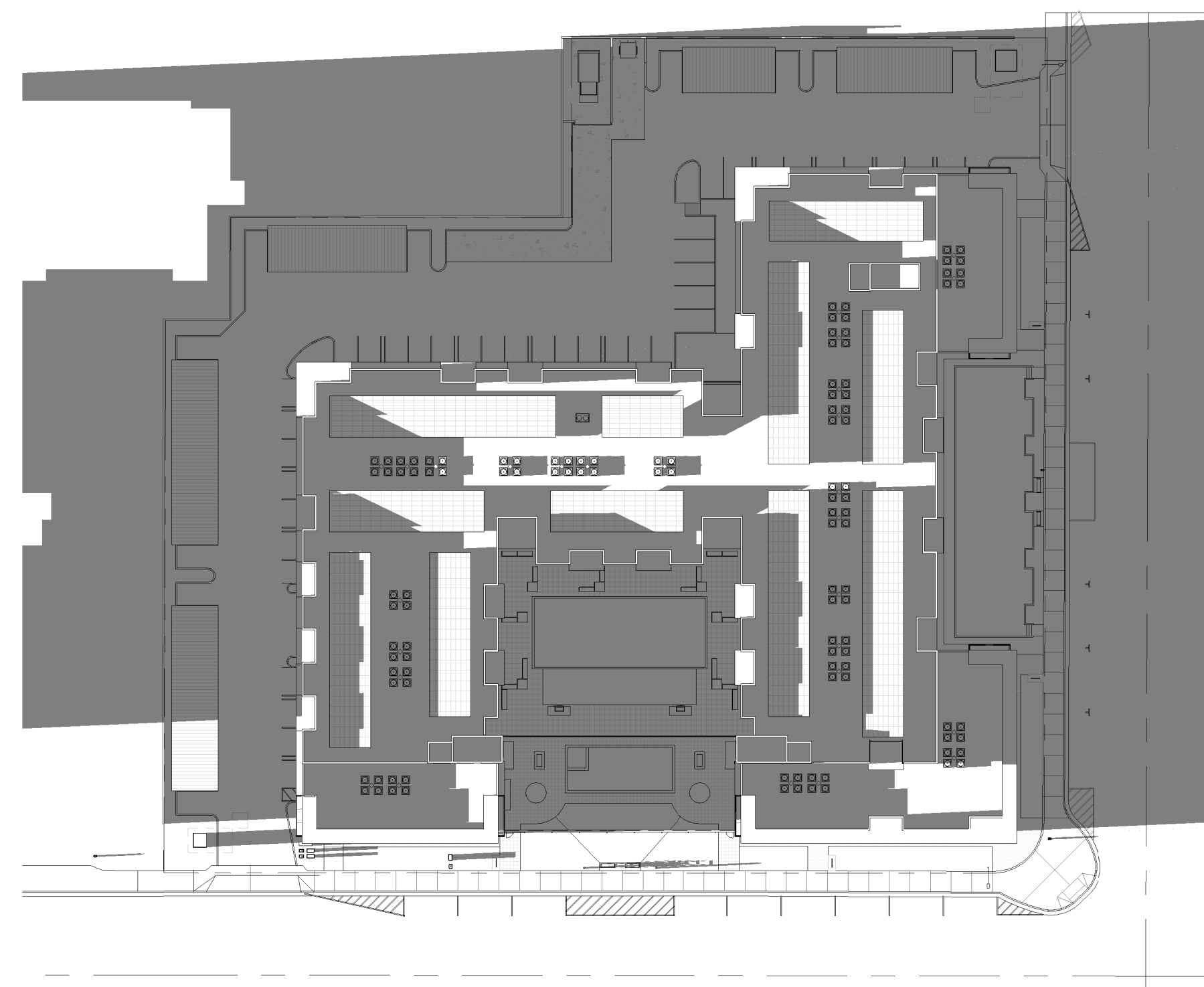

5 Site Plan - Solar Analysis - September 21 @ 6pm
1" = 50'-0"

K & I HOMES, LLC
6624 N 4TH STREET
PHOENIX, AZ 85012
PH: 602-505-2525

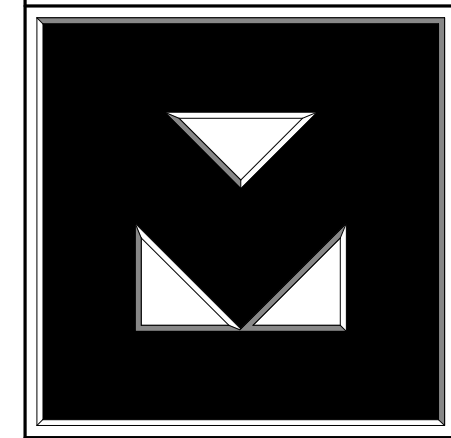

Clayton

The CLAYTON
On Earl
Scottsdale, AZ

Revisions		
#	Description	Date

OWNERSHIP OF DOCUMENTS
DRAWINGS AND SPECIFICATIONS AS INSTRUMENTS OF SERVICE ARE AND SHALL REMAIN THE PROPERTY OF THE ARCHITECT WHETHER THE PROJECT FOR WHICH THEY WERE PREPARED IS EXECUTED OR NOT. THEY ARE NOT TO BE USED ON OTHER PROJECTS OR EXTENSIONS TO THIS PROJECT EXCEPT BY AGREEMENT IN WRITING AND WITH APPROPRIATE COMPENSATION TO K & I HOMES, LLC.

JOB NUMBER: 2303
ISSUE DATE: 05/31/24

NOT FOR CONSTRUCTION
32407
KRISTJAN SIGURSSON
ARCHITECT
PHOENIX, AZ



SHEET TITLE:
Solar Analysis - September 21
SHEET NUMBER:

A1.7.3
Re-Zone

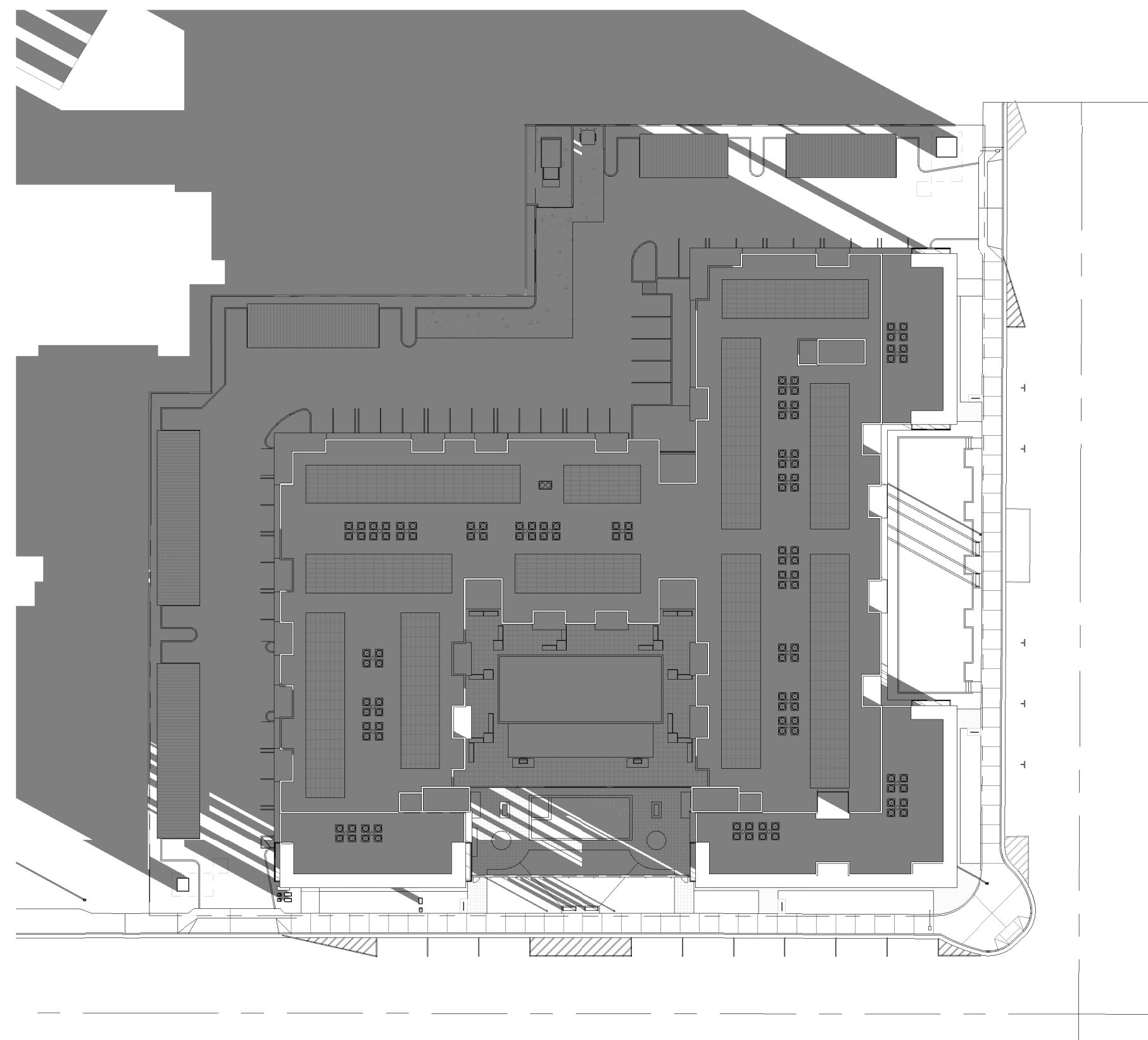

1 Site Plan - Solar Analysis - December 21 @ 6am
1" = 50'-0"

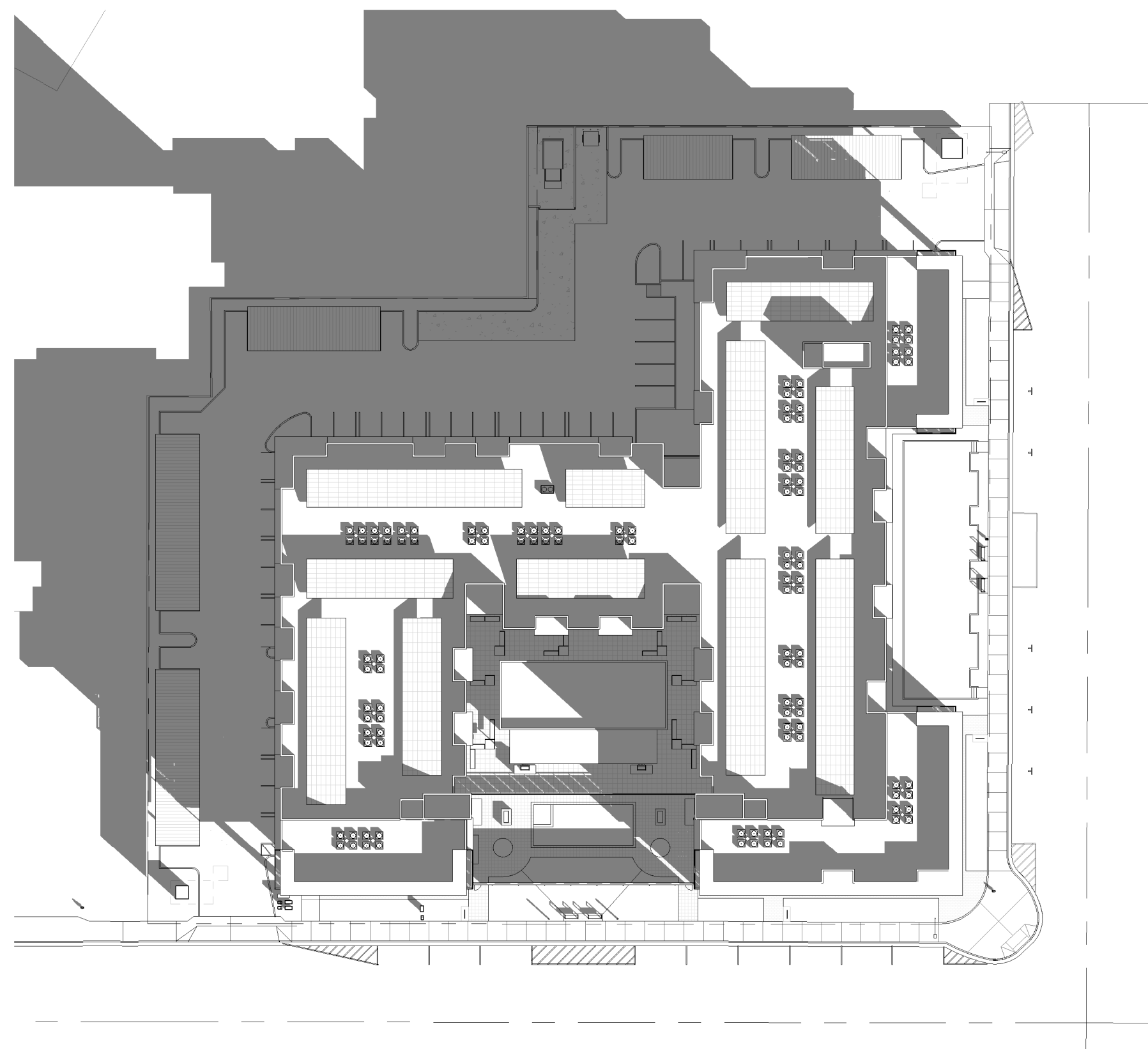

2 Site Plan - Solar Analysis - December 21 @ 9am
1" = 50'-0"

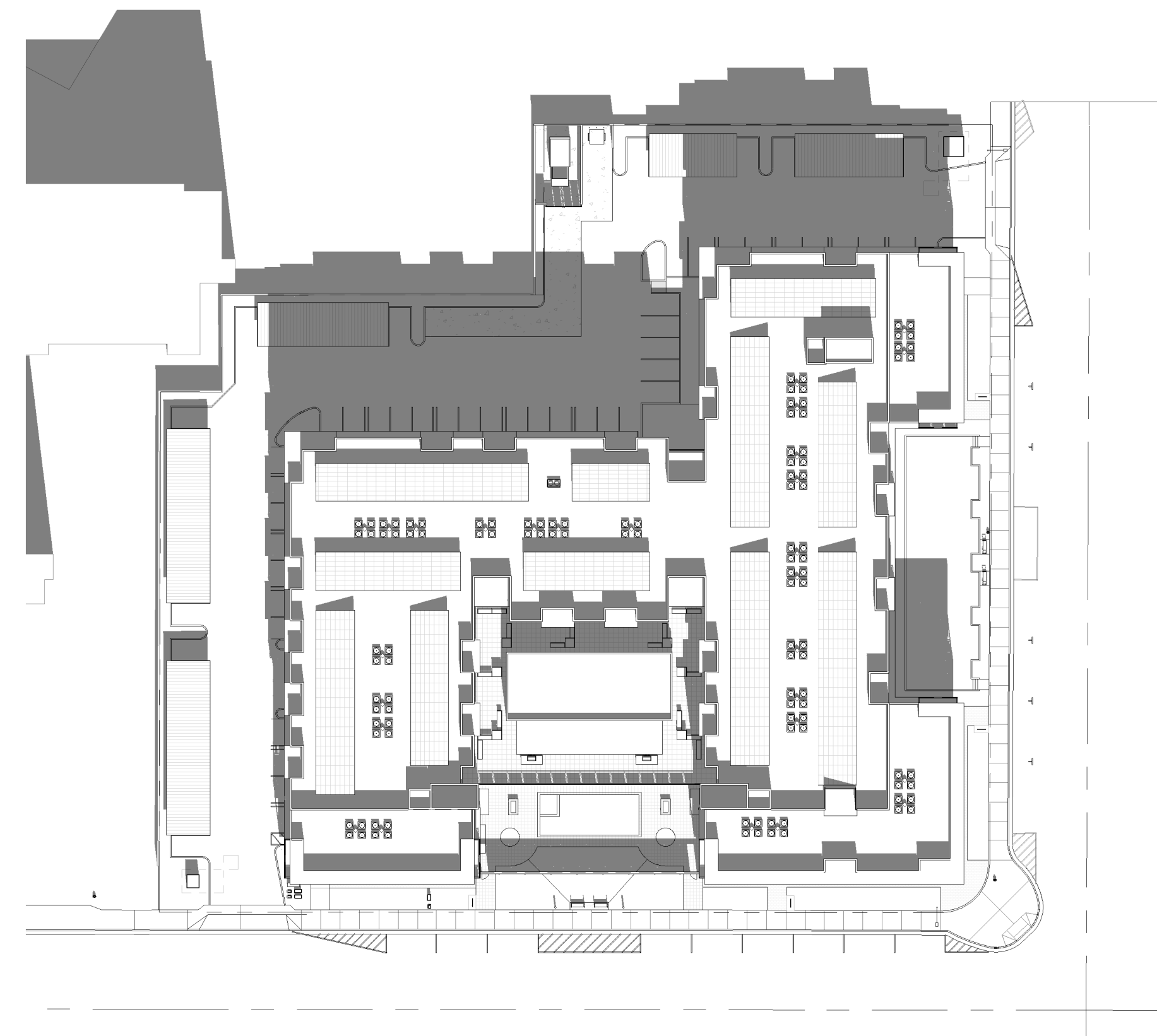

3 Site Plan - Solar Analysis - December 21 @ 12pm
1" = 50'-0"

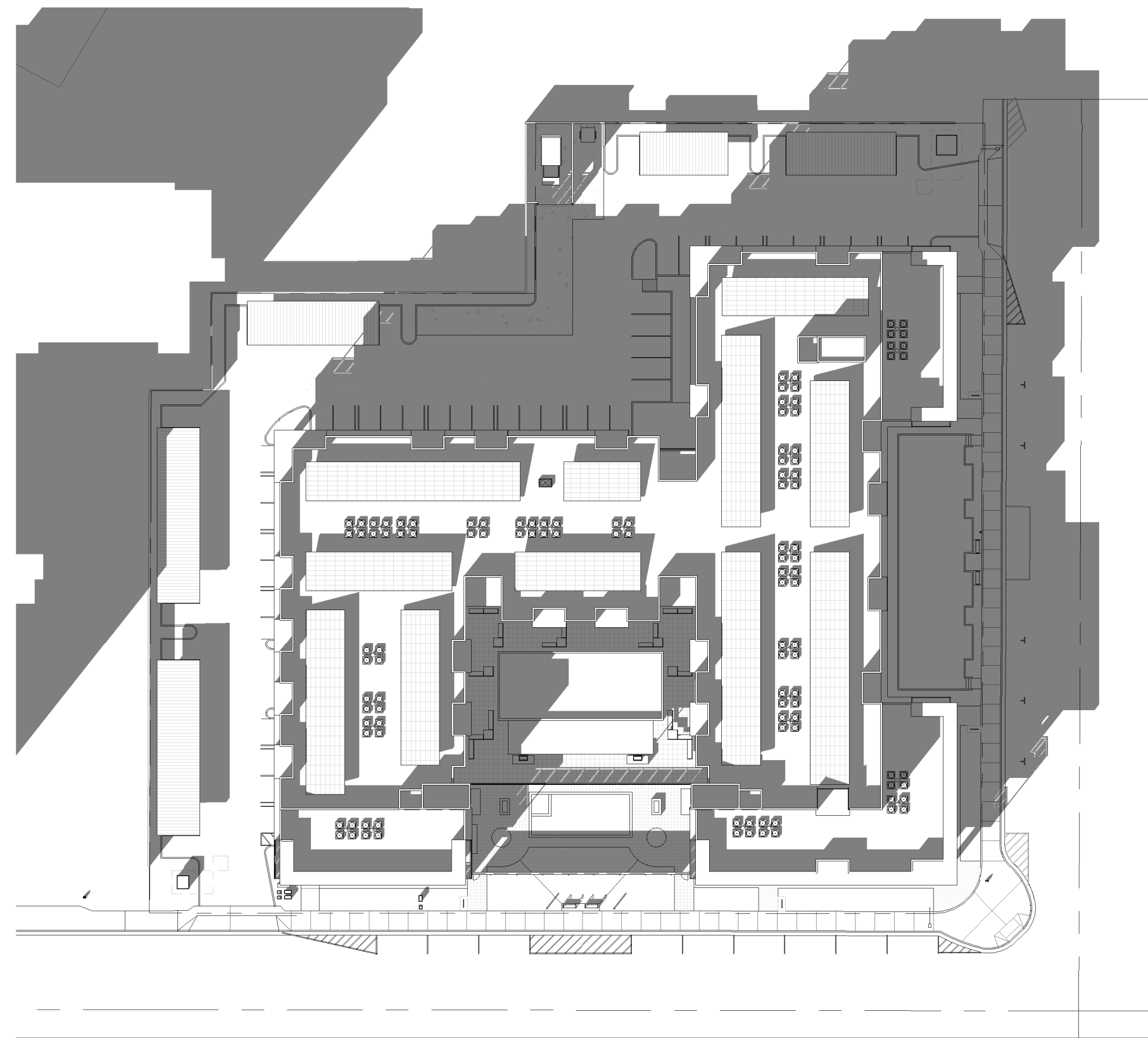

4 Site Plan - Solar Analysis - December 21 @ 3pm
1" = 50'-0"

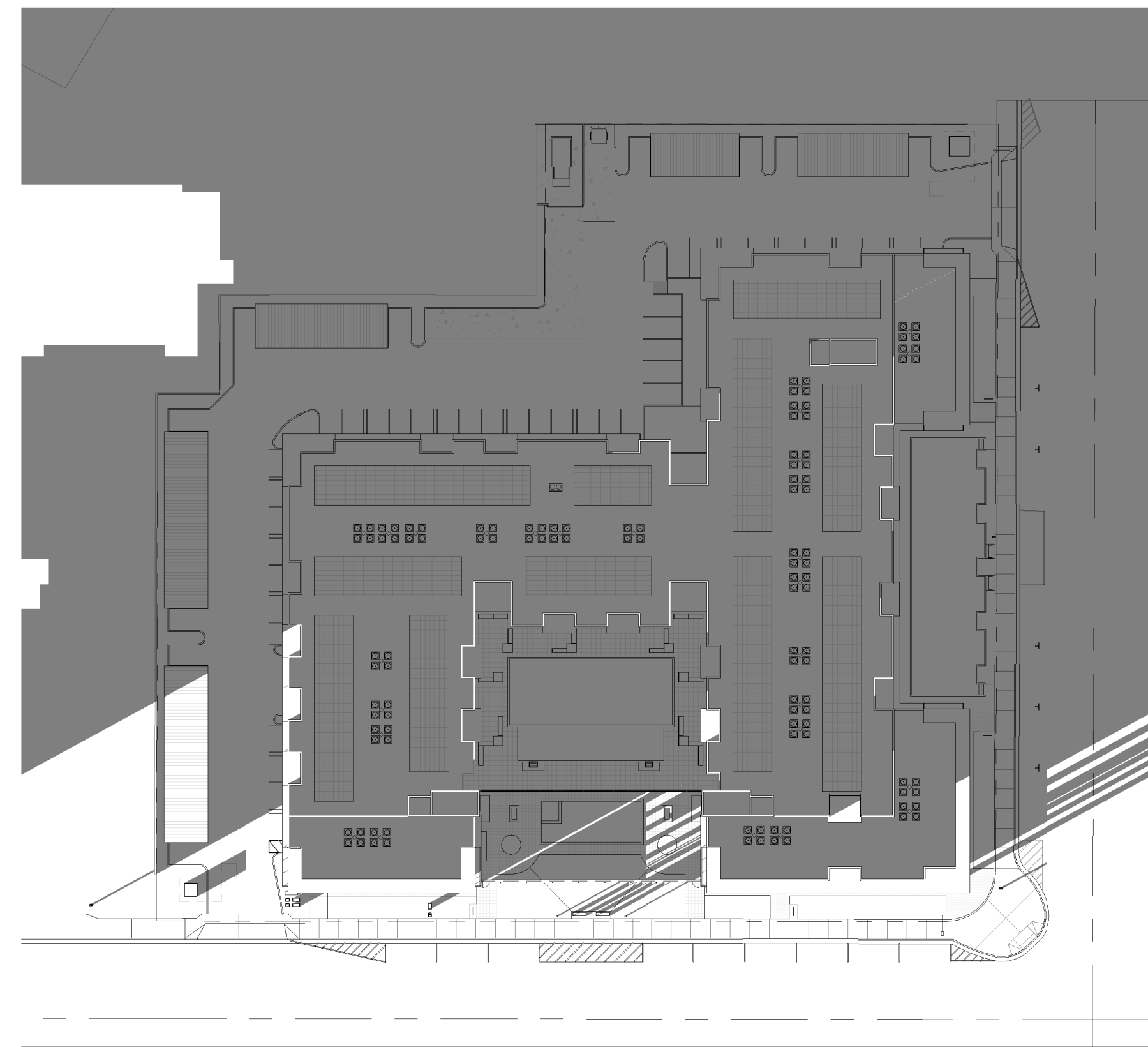
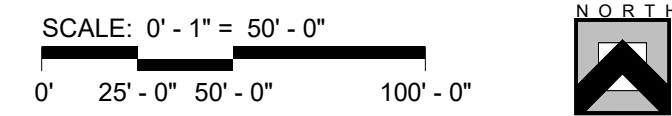

5 Site Plan - Solar Analysis - December 21 @ 6pm
1" = 50'-0"

K & I HOMES, LLC
6624 N 4TH STREET
PHOENIX, AZ 85012
PH: 602-505-2525

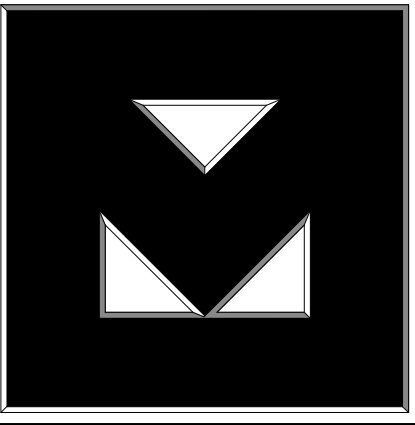

Clayton

The CLAYTON
On Earl
Scottsdale, AZ

Revisions

#	Description	Date

OWNERSHIP OF DOCUMENTS
DRAWINGS AND SPECIFICATIONS AS INSTRUMENTS OF SERVICE ARE AND SHALL REMAIN THE PROPERTY OF THE ARCHITECT WHETHER THE PROJECT FOR WHICH THEY WERE PREPARED IS EXECUTED OR NOT. THEY ARE NOT TO BE USED ON OTHER PROJECTS OR EXTENSIONS TO THIS PROJECT EXCEPT BY AGREEMENT IN WRITING AND WITH APPROPRIATE COMPENSATION TO K & I HOMES, LLC.

JOB NUMBER: 2303
ISSUE DATE: 05/31/24



SHEET TITLE:
Solar Analysis - December 21

SHEET NUMBER:
A1.7.4

Re-Zone