



1 North Elevation - Worksheet  
1/16" = 1'-0"



2 East Elevation - Worksheet  
1/16" = 1'-0"



3 South Elevation - Worksheet  
1/16" = 1'-0"



4 West Elevation - Worksheet  
1/16" = 1'-0"

**LEGEND**

- INDICATES ALLOWABLE EXCEPTIONS TO BUILDING STEPBACK STANDARDS PER SUBSECTION 5.3006.1.2 (EAVES, PARAPETS, CANOPIES, BALCONY WALLS AND RAILINGS) AND 5.3006.1.4 (STAIRS AND ELEVATORS).
- INDICATES ALLOWABLE EXCEPTIONS TO BUILDING STEPBACK STANDARDS PER SUBSECTION 5.3006.1.3 (PROJECTIONS).

**GENERAL NOTES**

- FINISH FLOOR ELEVATION OF 0'-0" ESTABLISHED AT 18" ABOVE AVERAGE TOP OF CURB ALONG STREET FRONTAGE.

AVERAGE TOP OF CURB ALONG EARLL DRIVE = 1237.17  
BUILDING HEIGHT MEASURED FROM FFE = 1238.50  
STEPBACK PLANE SHOWN STARTING AT -6" BELOW

AVERAGE TOP OF CURB ALONG CIVIC CENTER PLAZA = 1237.00  
BUILDING HEIGHT MEASURED FROM FFE = 1238.50  
STEPBACK PLANE SHOWN STARTING AT -6" BELOW

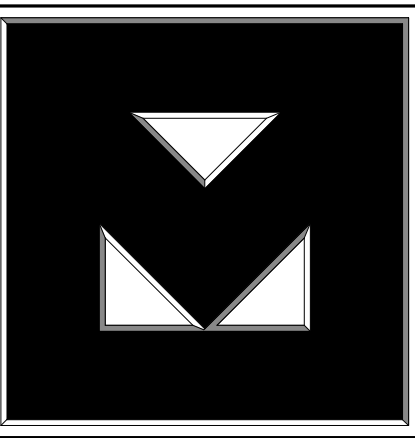
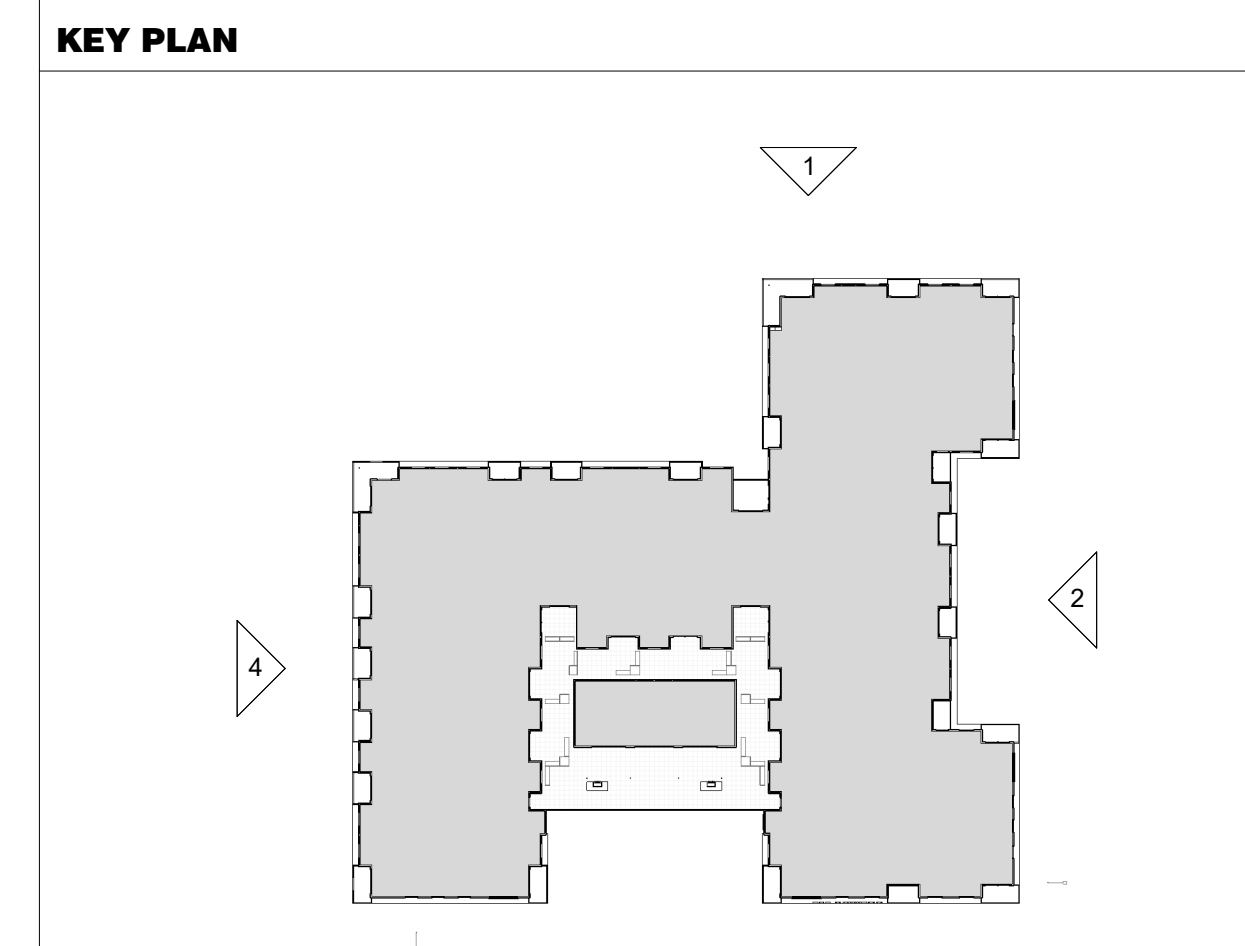

**The CLAYTON**  
On Earl  
Scottsdale, AZ

**Revisions**

#	Description	Date

**OWNERSHIP OF DOCUMENTS**  
DRAWINGS AND SPECIFICATIONS AS INSTRUMENTS OF SERVICE ARE AND SHALL REMAIN THE PROPERTY OF THE ARCHITECT WHETHER THE PROJECT FOR WHICH THEY WERE PREPARED IS EXECUTED OR NOT. THEY ARE NOT TO BE USED ON OTHER PROJECTS OR EXTENSIONS TO THIS PROJECT EXCEPT BY AGREEMENT IN WRITING AND WITH APPROPRIATE COMPENSATION TO K & I HOMES, LLC.

JOB NUMBER: 2303  
ISSUE DATE: 07/26/24

**NOT FOR CONSTRUCTION**  
32407  
KRISTJAN SIGURSSON  
ARCHITECT  
PH: 602-505-2525

SHEET TITLE:  
**Elevation Worksheet**

SHEET NUMBER:

**A3.3**

Re-Zone