

EAST- (SIDE)
3/16" = 1'-0"

NOTE: BOTTOM OF EXISTING GAS FILLING CANOPY VARIES FROM 13'-7" THRU 15'-0" ABOVE GRADE PROPOSED BUILDING SOFFIT TO MATCH. SHOWN AS +/- 14'-0" AFF.

WEST- (SIDE)
3/16" = 1'-0"

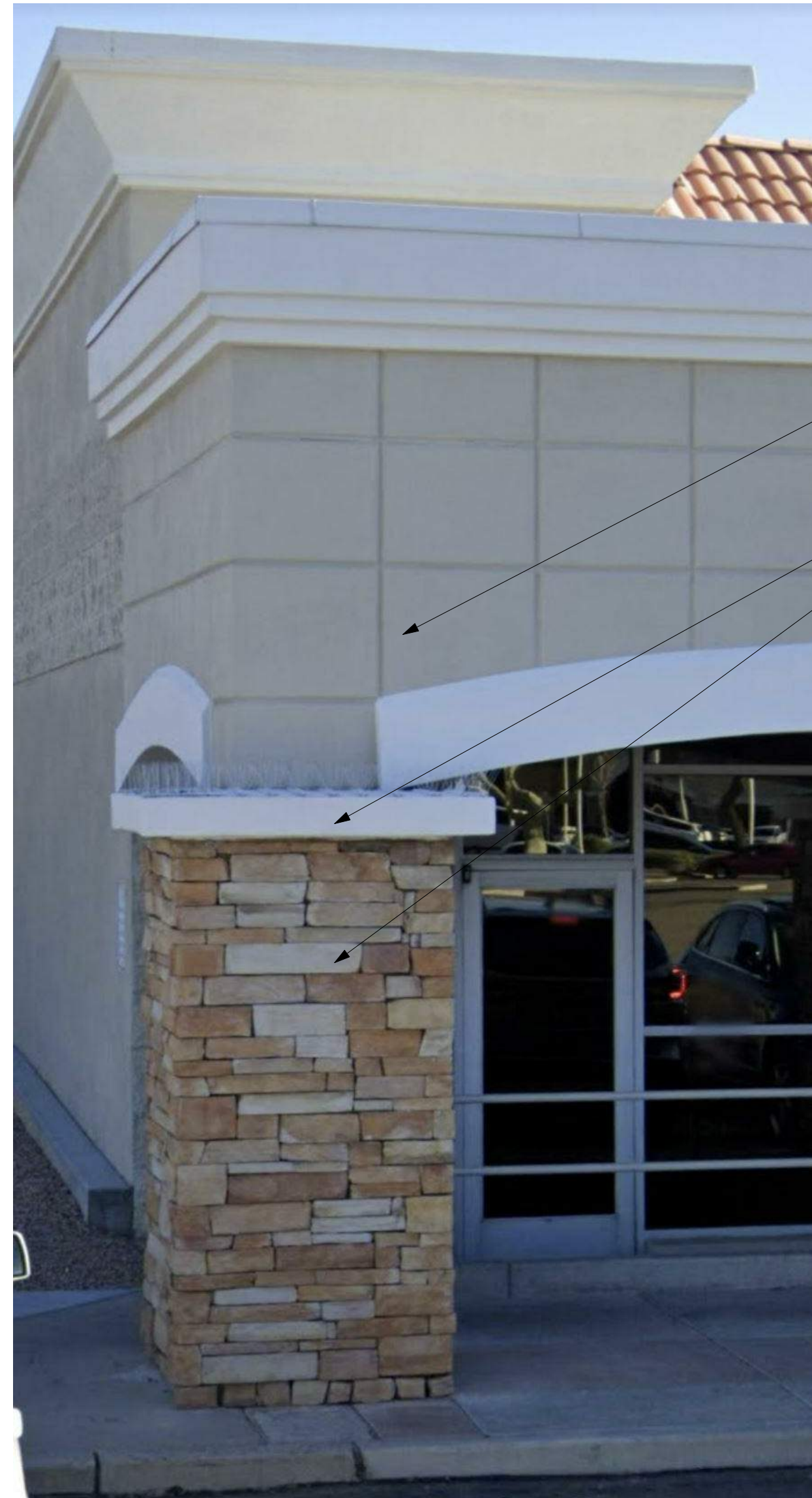

NOTE: ALL FINISHES AND MATERIAL COLORS ARE TO MATCH EXISTING ADJACENT BUILDING. PICTURED ABOVE

EXISTING ADJ BUILDING
N.T.S.

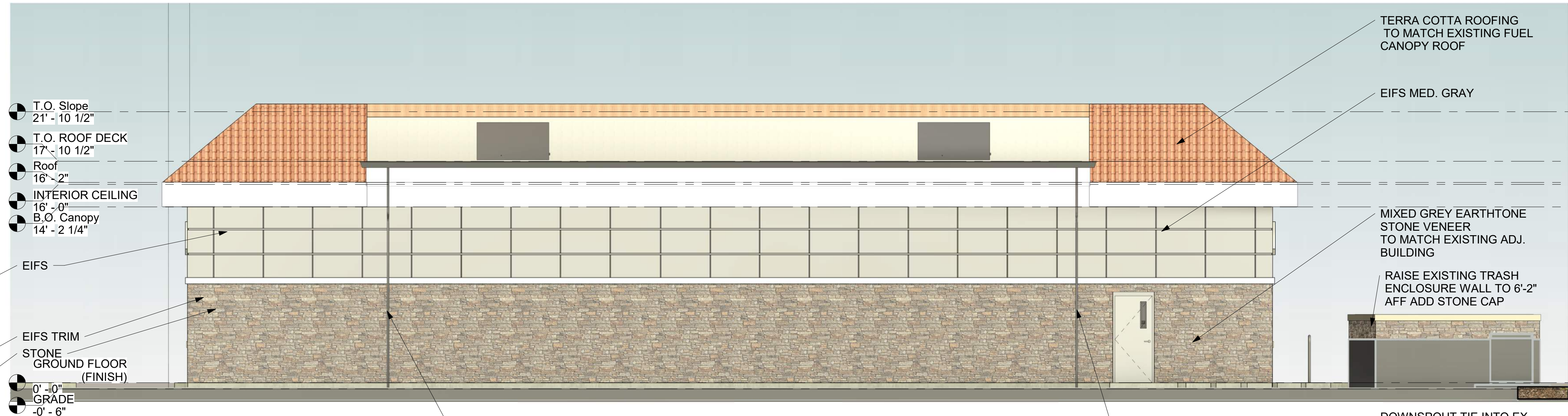

NORTH (REAR)
3/16" = 1'-0"

TERRA COTTA ROOFING TO MATCH EXISTING FUEL CANOPY ROOF

EIFS MED. GRAY

MIXED GREY EARTHTONE STONE VENEER TO MATCH EXISTING ADJ. BUILDING

RAISE EXISTING TRASH ENCLOSURE WALL TO 6'-2" AFF ADD STONE CAP

DOWNSPOUT TIE INTO EX. STORM SYSTEM



SOUTH- (FRONT)
3/16" = 1'-0"

TERRA COTTA ROOFING TO MATCH EXISTING FUEL CANOPY ROOF

WHITE TRIM

EIFS MED. GRAY

WALL SCOFF

MIXED GREY EARTHTONE STONE VENEER TO MATCH EXISTING ADJ. BUILDING

KALAJIAN ARCHITECTURE & DESIGN LLC. ARCHITECTS
1871 AUSTIN DRIVE TROY MICHIGAN 48063
OFFICE: 248-524-3616
EMAIL: aekalajian@bcglobal.net

CONSULTANT DESIGNER
CK CONSTRUCTION
37525 HACKER DR.
STERLING HEIGHTS, MI 48310
IMAD POTRES
C: 586.707.0080
E: IMADHERMIZ@GMAIL.COM

PROPOSED REMODELING OF AN EXISTING BUILDING

CONTACT PERSON/ OWNER

SIMON DISHOW

EMAIL: SDISHOW87@GMAIL.COM
PH: 586.864.8848

RENO. EXIST.
GAS STATION
8233 N. VIA PASO DEL NORTE
SCOTTSDALE, ARIZ. 85258

DESCRIPTION: ELEVATIONS
DRAWN BY: NT
CHECKED BY: AK
DATE: 06.23.23
PROJECT #: 008-23-03-16
SCALE: As indicated

SEAL: Registered Professional Engineer (Civil)
47313
LUAY ESHO
6/26/2023
Date
5.5.23
No. 1
Issued by A.K.

SHEET NO. SP-5.0

COPYRIGHT 2023
THIS DOCUMENT & SUBJECT MATTER CONTAINED THEREIN IS PROPRIETARY AND IS INTENDED ONLY FOR THE USE OF THE INDIVIDUAL OR ENTITY FOR WHICH IT WAS PREPARED AND IS NOT TO BE USED OR REPRODUCED WITHOUT THE WRITTEN PERMISSION OF KALAJIAN ARCHITECTURE & DESIGN LLC.
6/23/2023 12:00:31 PM