

THIS DRAWING IS AN INSTRUMENT OF SERVICE AND THE PROPERTY OF AV3 DESIGN STUDIO AND SHALL REMAIN THEIR PROPERTY. THE USE OF THIS DRAWING SHALL BE RESTRICTED TO THE ORIGINAL SITE FOR WHICH IT WAS PREPARED AND PUBLICATION THEREOF IS EXPRESSLY LIMITED TO SUCH USE. REUSE, REPRODUCTION OR PUBLICATION BY ANY METHOD OR IN PART IS PROHIBITED WITHOUT THEIR WRITTEN CONSENT. COPYRIGHT 2023

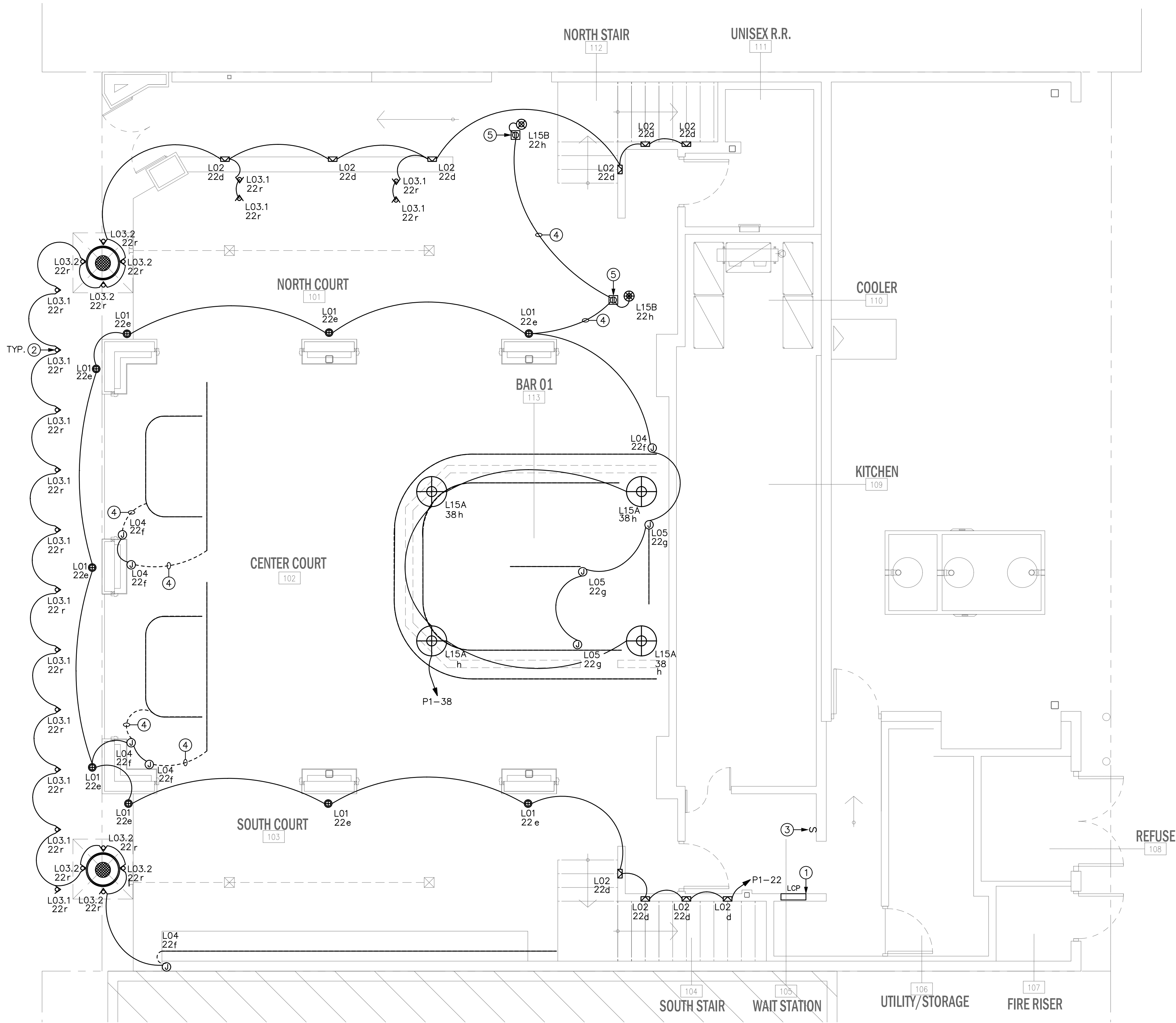

1 ELECTRICAL LIGHTING FIRST FLOOR PLAN  
SCALE: 1/4"=1'-0"

### LIGHTING GENERAL NOTES

- PRIOR TO ROUGH-IN, THE ELECTRICAL CONTRACTOR SHALL COORDINATE THE EXACT LOCATION OF ALL LIGHT FIXTURES / EXIT SIGN LOCATION / PLACEMENT WITH THE CITY OF SCOTTSDALE FIELD BUILDING INSPECTOR PRIOR TO ROUGH INSPECTION APPROVAL: ALL CONFLICTS SHALL BE REPORTED TO THE ENGINEER/ARCHITECT.
- ALL FIXTURES INSTALLED OUTDOORS SHALL BE RATED FOR DAMP/WET LOCATIONS AS REQUIRED. THE CONTRACTOR SHALL COORDINATE DAMP/WET LOCATION RATING PER NEC ARTICLE 410.10(A). ALL INSTALLATIONS SHALL CONFORM TO NEC ARTICLE 410, ALL SUB ARTICLES.
- COORDINATE ALL EXTERIOR BUILDING MOUNTED LIGHT FIXTURES WITH ARCHITECTURAL BUILDING ELEVATIONS FOR HEIGHTS AND LOCATIONS.
- PROVIDE EXIT SIGNS FOR ALL EXITS DESIGNATED BY THE CODE STUDY PLAN. REFER TO ARCHITECTURAL CODE PLANS FOR LOCATIONS AND REQUIREMENTS.
- ALL EXIT AND EMERGENCY LIGHTS SHALL BE CONNECTED TO UNSWITCHED CIRCUIT LEG.
- CONDUIT AND WIRING SHOWN FOR REFERENCE ONLY. IT IS THE RESPONSIBILITY OF THE ELECTRICAL CONTRACTOR TO PROVIDE THE NUMBER OF CONDUCTORS REQUIRED FOR HOT-LEGS, NEUTRAL, AND GROUNDING AT EACH DEVICE FOR PROPER BRANCH CIRCUITING SHOWN FOR EACH AREA OR ROOM.

### KEYED NOTES

- NEW LUTRON CONTROL SYSTEM WITH ONLINE CONTROL/APP CAPABILITY. COORDINATE EXACT PANEL REQUIREMENTS AND FUNCTIONALITY WITH THE PANEL VENDOR AND THE OWNER.
- CONDUIT TO THE LIGHT FIXTURE 'L03.1' & 'L03.2' SHALL BE RUN UNDERGROUND AT A MINIMUM OF 12" BELOW THE SLAB. SAWCUT EXISTING SLAB TO ENABLE CONDUIT INSTALLATION AND RESTORE BACK TO ORIGINAL CONDITION.
- NEW SWITCH FOR PATIO HEATER CONTROLS. PROVIDE AND INSTALL ALL ASSOCIATED CONDUIT/WIRE. COORDINATE EXACT LOCATION WITH OWNER/ARCHITECT PRIOR TO ROUGH-IN.
- PROVIDE 3/4" POWER CONDUIT BELOW FLOOR SLAB. POWER CONDUIT SHALL BE STUBBED UP AND CONCEALED IN WALL. TRENCH, BACKFILL, AND REPAIR AS REQUIRED.
- PROVIDE FLOOR OUTLET WITH COVER PLATE. COORDINATE EXACT LOCATION WITH OWNER/ARCHITECT PRIOR TO ROUGH-IN.

### LIGHTING NOTE

ALL LIGHTS SHALL BE MOUNTED BELOW 48".

COORDINATE EXACT LOCATION WITH OWNER/ARCHITECT PRIOR TO ROUGH-IN.

### FIRST FLOOR SWITCHBANK DETAIL

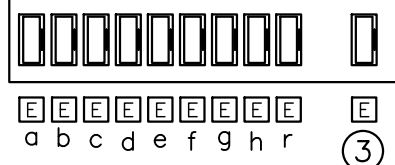

### IECC NOTES

OCCUPANCY SENSORS HAVE NOT BEEN PROVIDED IN THE ELECTRICAL ROOM KITCHEN BECAUSE DOING SO COULD ENDANGER THE SAFEST OF THE OCCUPANT.

### LIGHTING NOTE:

ALL LIGHT FIXTURES OVER COUNTERTOP SERVICE AREA SHALL BE EQUIPPED WITH SHATTER RESISTANT LAMPS/LENSES.

PROJECT #: 21016

DATE  
2023.04.05 1ST PLAN REVIEW

SEAL:

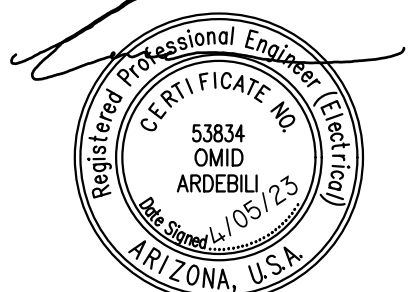

THIS DRAWING IS AN INSTRUMENT OF SERVICE AND THE PROPERTY OF AV3 DESIGN STUDIO AND SHALL REMAIN THEIR PROPERTY. THE USE OF THIS DRAWING SHALL BE RESTRICTED TO THE ORIGINAL SITE FOR WHICH IT WAS PREPARED AND PUBLICATION THEREOF IS EXPRESSLY LIMITED TO SUCH USE. REUSE, REPRODUCTION OR PUBLICATION BY ANY METHOD IN WHOLE OR IN PART IS PROHIBITED WITHOUT THEIR WRITTEN CONSENT. COPYRIGHT 2023

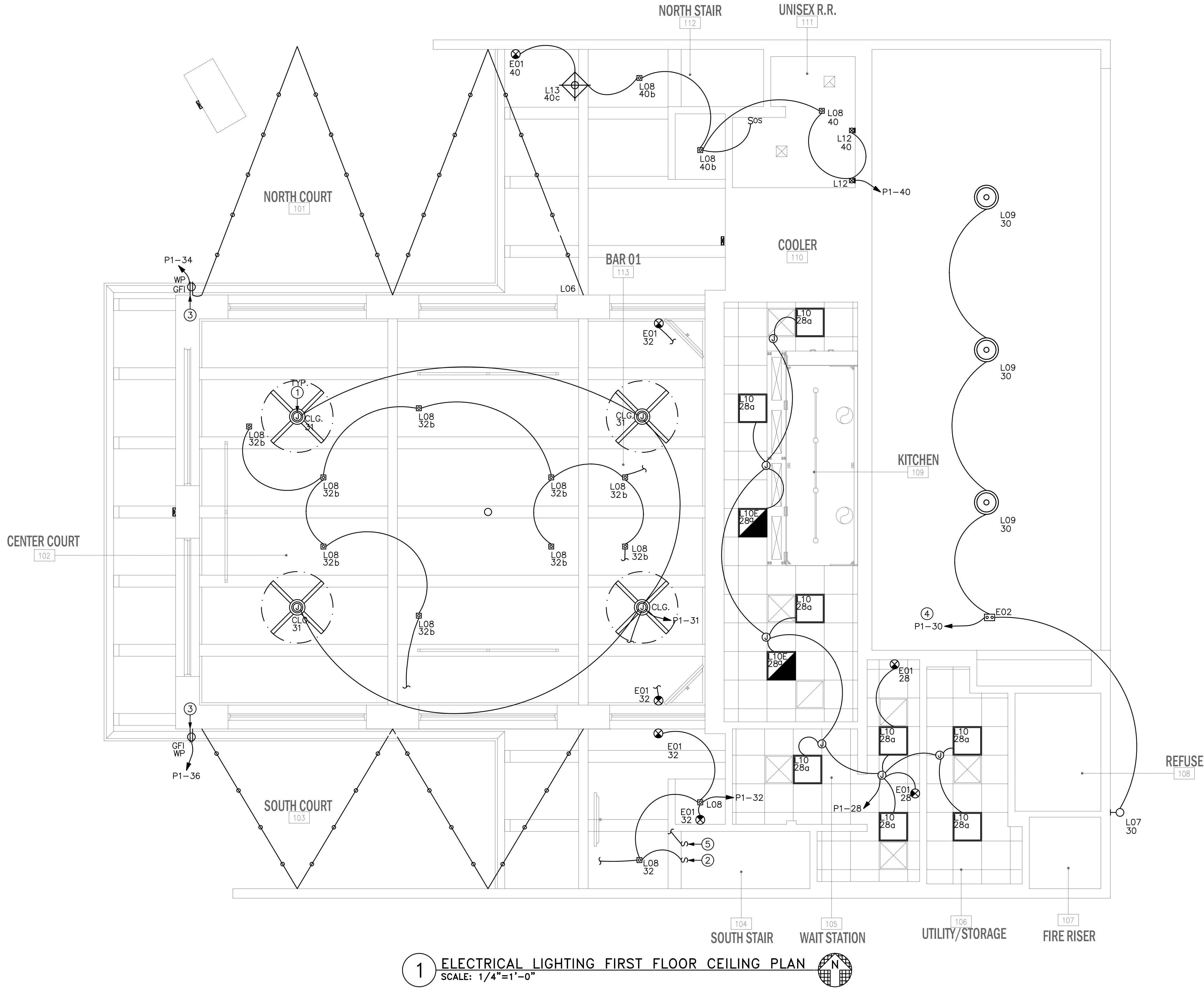

### LIGHTING GENERAL NOTES

- PRIOR TO ROUGH-IN, THE ELECTRICAL CONTRACTOR SHALL COORDINATE THE EXACT LOCATION OF ALL LIGHT FIXTURES / EXIT SIGN LOCATION / PLACEMENT WITH THE CITY OF SCOTTSDALE FIELD BUILDING INSPECTOR PRIOR TO ROUGH INSPECTION APPROVAL: ALL CONFLICTS SHALL BE REPORTED TO THE ENGINEER/ARCHITECT.
- ALL FIXTURES INSTALLED OUTDOORS SHALL BE RATED FOR DAMP/WET LOCATIONS AS REQUIRED. THE CONTRACTOR SHALL COORDINATE DAMP/WET LOCATION RATING PER NEC ARTICLE 410.10(A). ALL INSTALLATIONS SHALL CONFORM TO NEC ARTICLE 410, ALL SUB ARTICLES.
- COORDINATE ALL EXTERIOR BUILDING MOUNTED LIGHT FIXTURES WITH ARCHITECTURAL BUILDING ELEVATIONS FOR HEIGHTS AND LOCATIONS.
- PROVIDE EXIT SIGNS FOR ALL EXITS DESIGNATED BY THE CODE STUDY PLAN. REFER TO ARCHITECTURAL CODE PLANS FOR LOCATIONS AND REQUIREMENTS.
- ALL EXIT AND EMERGENCY LIGHTS SHALL BE CONNECTED TO UNSWITCHED CIRCUIT LEG.
- CONDUIT AND WIRING SHOWN FOR REFERENCE ONLY. IT IS THE RESPONSIBILITY OF THE ELECTRICAL CONTRACTOR TO PROVIDE THE NUMBER OF CONDUCTORS REQUIRED FOR HOT-LEGS, NEUTRAL, AND GROUNDING AT EACH DEVICE FOR PROPER BRANCH CIRCUITING SHOWN FOR EACH AREA OR ROOM.

### KEYED NOTES

- PROVIDE CEILING FAN RATED JUNCTION BOX AND SUPPORT PER NEC 422.18.
- PROVIDE WALL SWITCH TO LOWER PATIO SWITCHING. COORDINATE EXACT LOCATION WITH OWNER/ARCHITECT PRIOR TO ROUGH-IN.
- PROVIDE GFCI WP/WR RECEPTACLE FOR COURT STRING LIGHTS. COORDINATE EXACT LOCATION WITH OWNER/ARCHITECT PRIOR TO ROUGH-IN.
- LIGHT FIXTURES SHALL BE CONTROLLED AS FOLLOWS PHOTOCELL ON, ASTROMIC TIME CLOCK OFF.
- PROVIDE WALL SWITCH TO CONTROL CEILING FAN. COORDINATE EXACT LOCATION WITH OWNER/ARCHITECT PRIOR TO ROUGH-IN.

COORDINATE EXACT LOCATION WITH OWNER/ARCHITECT PRIOR TO ROUGH-IN.

### FIRST FLOOR SWITCHBANK DETAIL

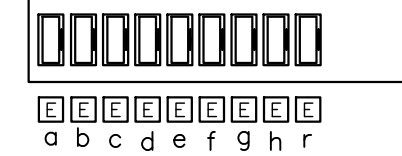

### LIGHTING NOTE:

ALL LIGHT FIXTURES OVER COUNTERTOP SERVICE AREA SHALL BE EQUIPPED WITH SHATTER RESISTANT LAMPS/LENSES.

**AV3**  
design studio  
AV3DESIGNSTUDIO.COM  
602 . 326 . 3387

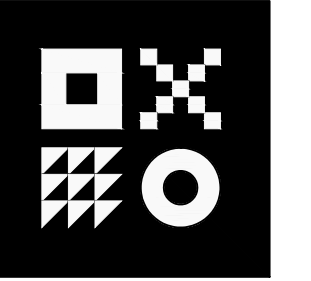

**ARDEBILI**  
Engineering  
7328 E Stetson Dr.  
Scottsdale, AZ 85251  
P: 480.626.7072 | ardebilieng.com  
Project Number: 22154  
Project Manager: HK

**4439 SADDLEBAG TRAIL**  
NEW BAR AND RESTAURANT  
SCOTTSDALE, ARIZONA  
FOR: JOCCQUE CONCEPTS

PROJECT #: 21016

DATE: 2023.04.05  
1ST PLAN REVIEW

SEAL:



**E.201**

ELECTRICAL LIGHTING FIRST FLOOR CEILING PLAN

THIS DRAWING IS AN INSTRUMENT OF SERVICE AND THE PROPERTY OF AV3 DESIGN STUDIO AND SHALL REMAIN THEIR PROPERTY. THE USE OF THIS DRAWING SHALL BE RESTRICTED TO THE ORIGINAL SITE FOR WHICH IT WAS PREPARED AND PUBLICATION THEREOF IS EXPRESSLY LIMITED TO SUCH USE. REUSE, REPRODUCTION OR PUBLICATION BY ANY METHOD IN WHOLE OR IN PART IS PROHIBITED WITHOUT THEIR WRITTEN CONSENT. COPYRIGHT 2023

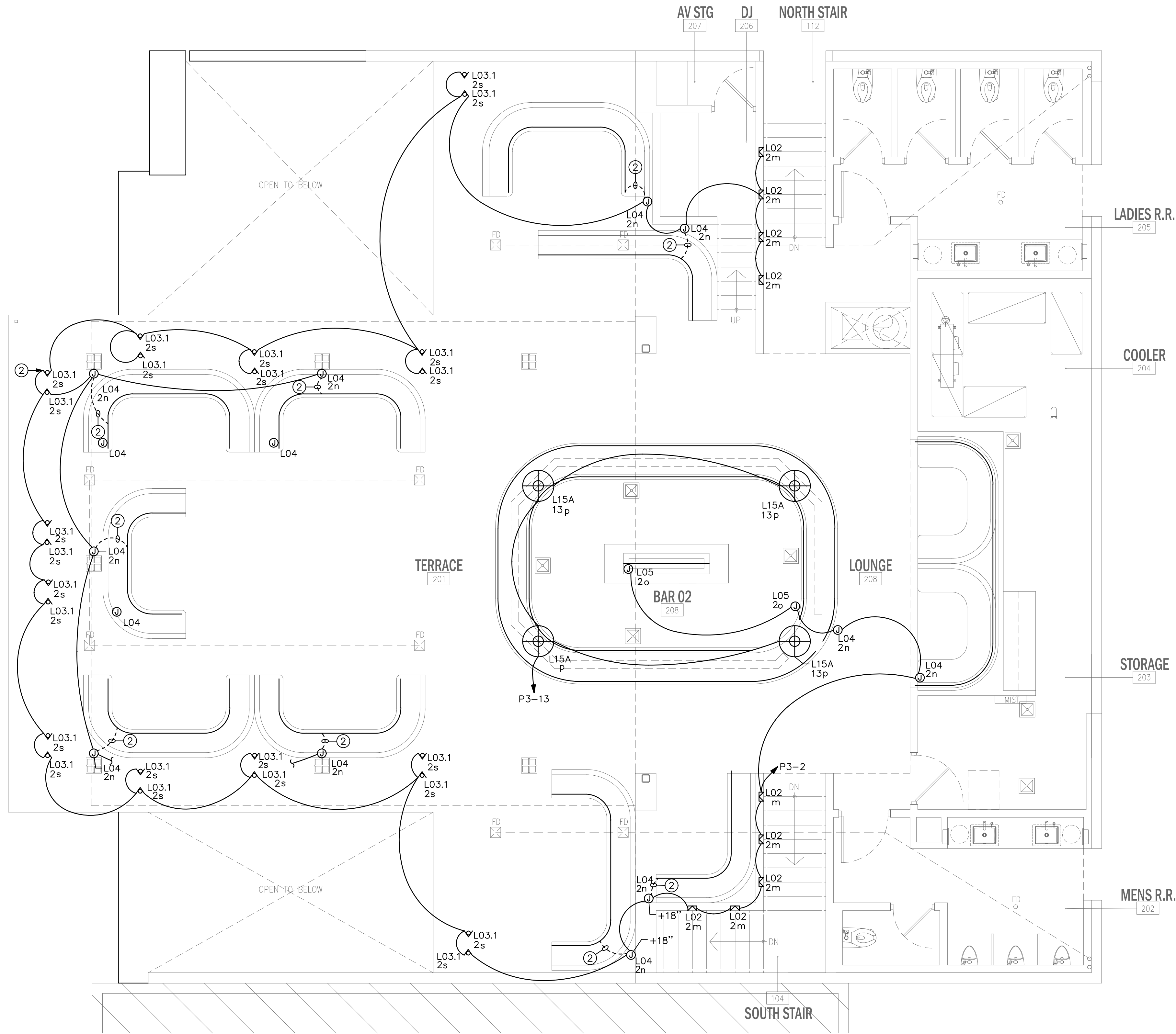

1 ELECTRICAL LIGHTING SECOND FLOOR PLAN  
SCALE: 1/4"=1'-0"

### LIGHTING GENERAL NOTES

- PRIOR TO ROUGH-IN, THE ELECTRICAL CONTRACTOR SHALL COORDINATE THE EXACT LOCATION OF ALL LIGHT FIXTURES / EXIT SIGN LOCATION / PLACEMENT WITH THE CITY OF SCOTTSDALE FIELD BUILDING INSPECTOR PRIOR TO ROUGH INSPECTION APPROVAL: ALL CONFLICTS SHALL BE REPORTED TO THE ENGINEER/ARCHITECT.
- ALL FIXTURES INSTALLED OUTDOORS SHALL BE RATED FOR DAMP/WET LOCATIONS AS REQUIRED. THE CONTRACTOR SHALL COORDINATE DAMP/WET LOCATION RATING PER NEC ARTICLE 410.10(A). ALL INSTALLATIONS SHALL CONFORM TO NEC ARTICLE 410, ALL SUB ARTICLES.
- COORDINATE ALL EXTERIOR BUILDING MOUNTED LIGHT FIXTURES WITH ARCHITECTURAL BUILDING ELEVATIONS FOR HEIGHTS AND LOCATIONS.
- PROVIDE EXIT SIGNS FOR ALL EXITS DESIGNATED BY THE CODE STUDY PLAN. REFER TO ARCHITECTURAL CODE PLANS FOR LOCATIONS AND REQUIREMENTS.
- ALL EXIT AND EMERGENCY LIGHTS SHALL BE CONNECTED TO UNSWITCHED CIRCUIT LEG.
- CONDUIT AND WIRING SHOWN FOR REFERENCE ONLY. IT IS THE RESPONSIBILITY OF THE ELECTRICAL CONTRACTOR TO PROVIDE THE NUMBER OF CONDUCTORS REQUIRED FOR HOT-LEGS, NEUTRAL, AND GROUNDING AT EACH DEVICE FOR PROPER BRANCH CIRCUITING SHOWN FOR EACH AREA OR ROOM.

### KEYED NOTES

- NEW SWITCH FOR PATIO HEATER CONTROLS. PROVIDE AND INSTALL ALL ASSOCIATED CONDUIT/WIRE. COORDINATE EXACT LOCATION WITH OWNER/ARCHITECT PRIOR TO ROUGH-IN.
- ALL POWER CONNECTION AND CONDUIT FOR BOOTH LIGHTING SHALL BE CONCEALED AND NOT EXPOSED TO THE PUBLIC, ENSURE TO ROUTE THE CONDUITS UNDERGROUND, COORDINATE ROUTING WITH OWNER/ARCHITECT PRIOR TO ROUGH-IN.

### LIGHTING NOTE

ALL LIGHTS SHALL BE MOUNTED BELOW 48".

COORDINATE EXACT LOCATION WITH  
OWNER/ARCHITECT PRIOR TO ROUGH-IN.

### SECOND FLOOR SWITCHBANK DETAIL

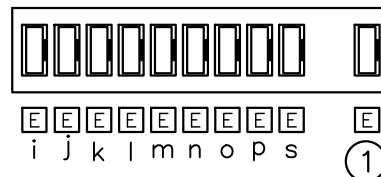

### IECC NOTES

OCCUPANCY SENSORS HAVE NOT BEEN PROVIDED IN THE ELECTRICAL ROOM KITCHEN BECAUSE DOING SO COULD ENDANGER THE SAFEST OF THE OCCUPANT.

**AV3**  
design studio  
AV3DESIGNSTUDIO.COM  
602 . 326 . 3387

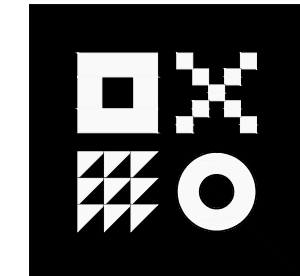

**ARDEBILI**

**Engineering**  
7328 E Stetson Dr.  
Scottsdale, AZ 85251  
P: 480.626.7072 | ardebilieng.com  
Project Number: 22154  
Project Manager: HK

**4439 SADDLEBAG TRAIL**  
**NEW BAR AND RESTAURANT**  
SCOTTSDALE, ARIZONA  
FOR: JOCCQUE CONCEPTS

PROJECT #: 21016

DATE:  
2023.04.05 1ST PLAN REVIEW

SEAL:

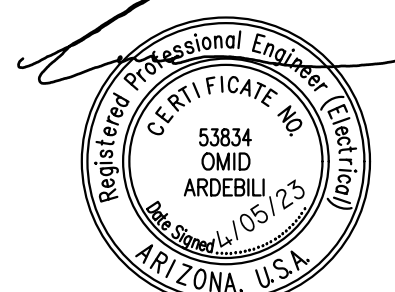

**E.202**

ELECTRICAL LIGHTING SECOND FLOOR PLAN