

10/15/2024 9:27:45 AM
Autodesk Docs: //23-202 CH-Hayden & 101/23-202_Axon Way Master - 2023.rvt

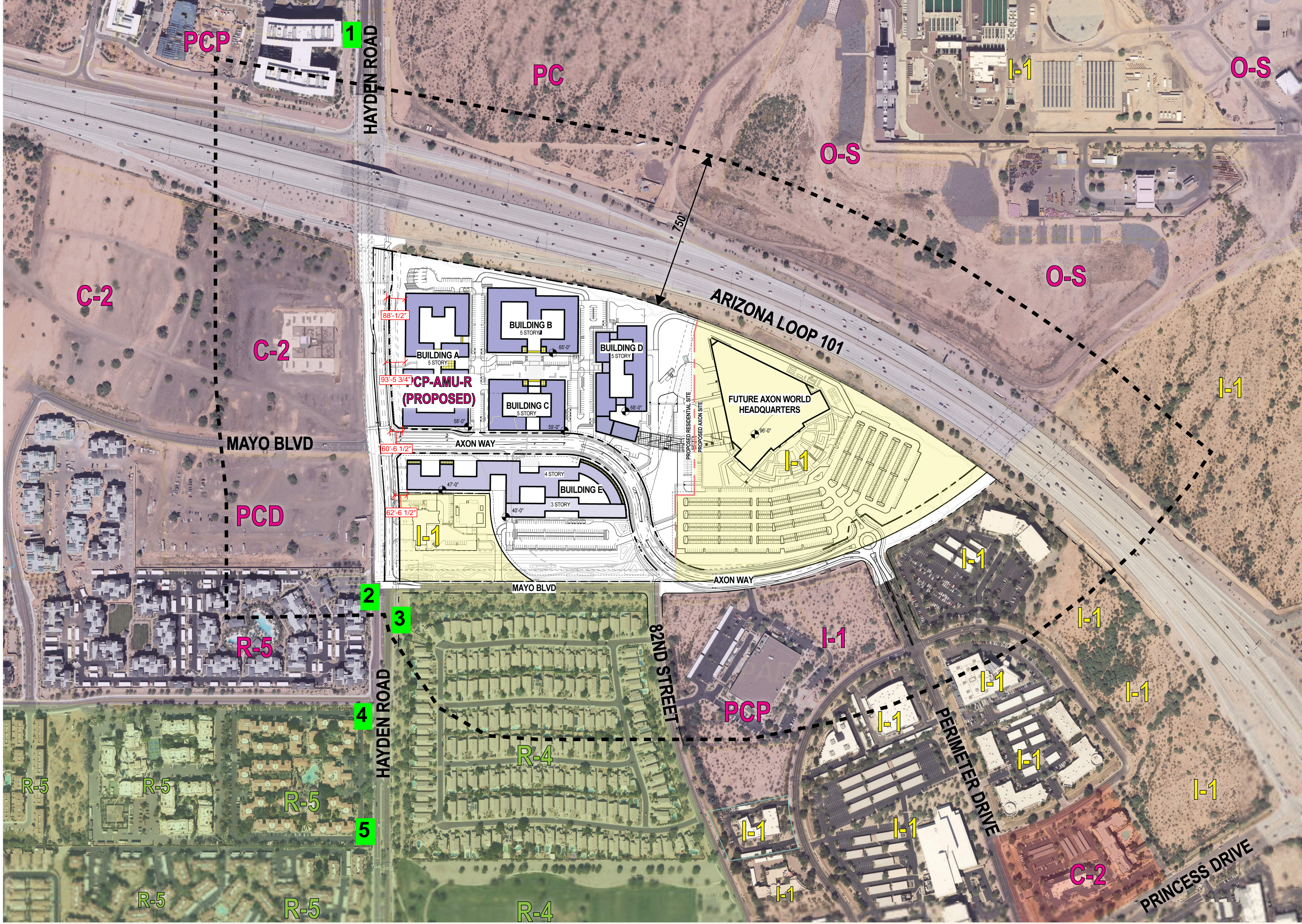

1 CONTEXT SITE PLAN
SCALE: 1" = 200'-0"

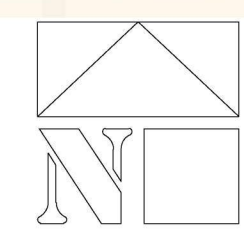

AXON WAY & HAYDEN ROAD

NE CORNER OF N. HAYDEN RD AND AXON WAY
SCOTTSDALE, ARIZONA 85255

Office of Rich Barber
ORB
Architecture, LLC

WorldHQ@ORBArch.com

REGISTERED ARCHITECT
15213
Rich Barber
AZ 1971-2024
PRELIMINARY
NO FOR CONSTRUCTION
Expires 3/31/2026

REZONE

DATE: OCTOBER 15, 2024 ORB # 23-202

A1.00

CONTEXT PLAN



1

LOT 1A OF CAVASSON
APN:212-34-959A
18700 N HAYDEN RD

Note: Approximate dimensions taken from Right of Way to building or site perimeter wall. Accuracy is limited to current City of Scottsdale Parcel information.

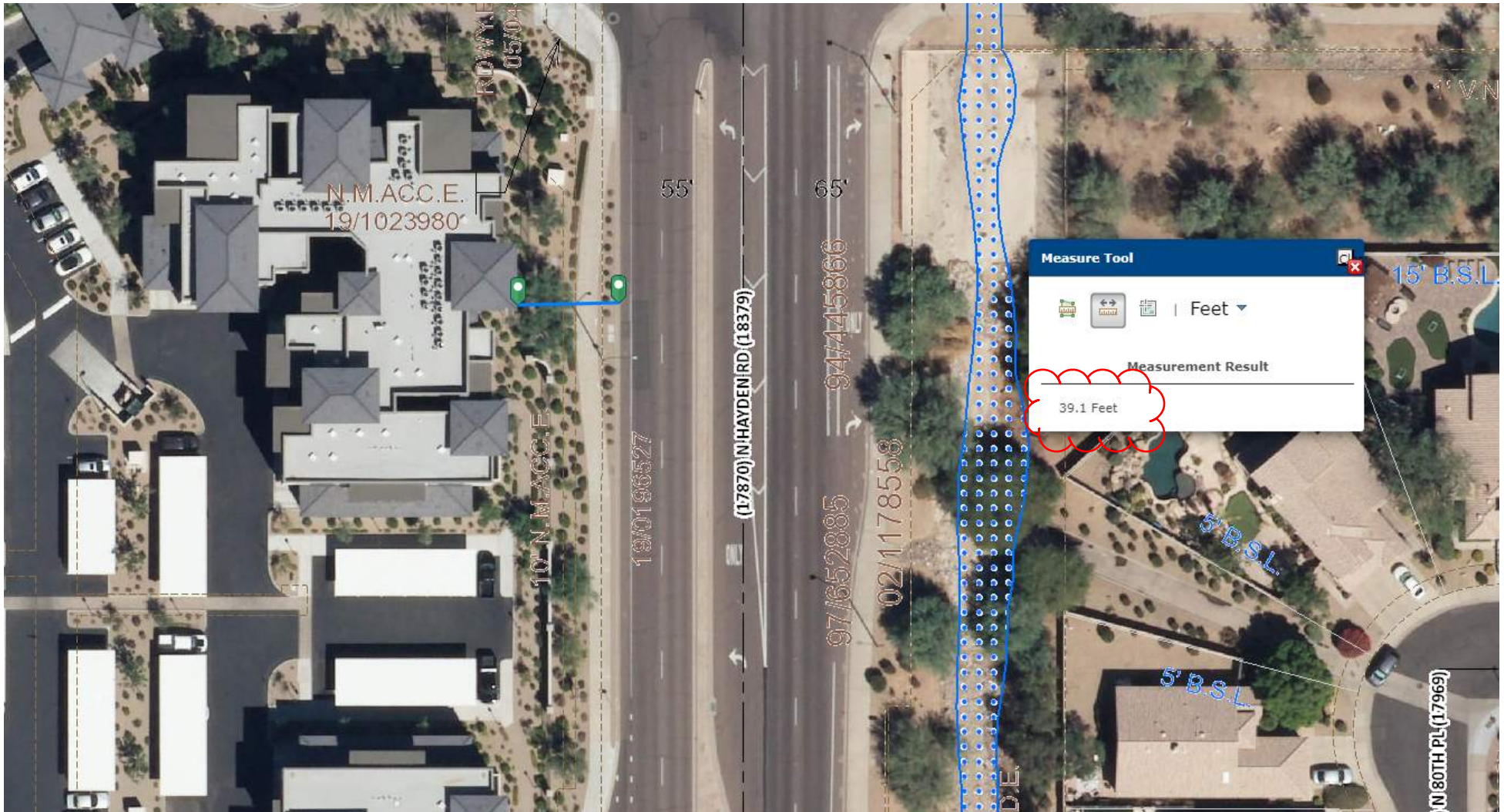

2

HAYDEN PRINCESS, LLC
 APN:215-07-016F
 17900 N HAYDEN RD

Note: Approximate dimensions taken from Right of Way to building or site perimeter wall. Accuracy is limited to current City of Scottsdale Parcel information.

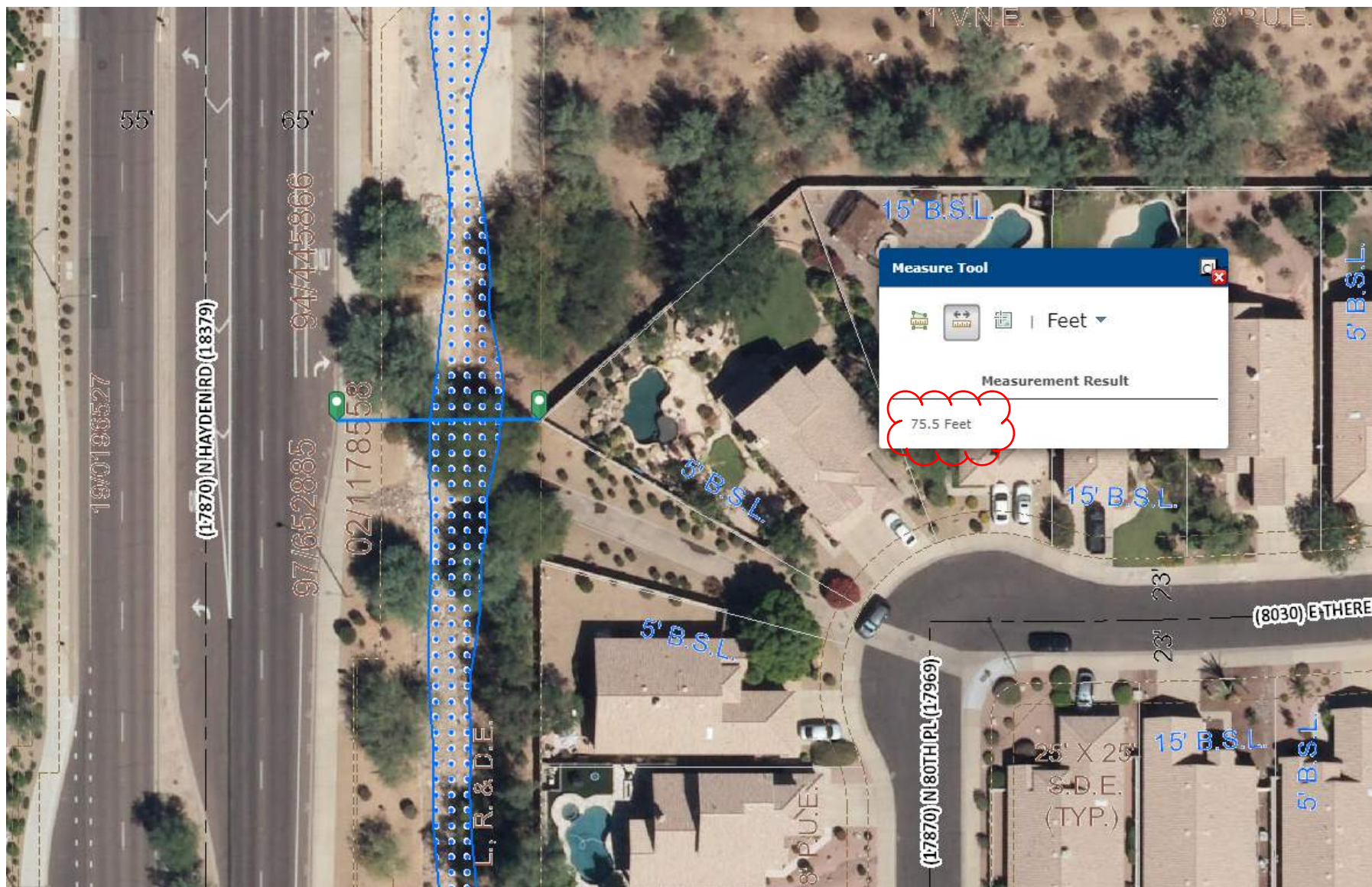

3

SCOTTSDALE STONEBROOK II
17762 N 80 PL

Note: Approximate dimensions taken from Right of Way to building or site perimeter wall. Accuracy is limited to current City of Scottsdale Parcel information.

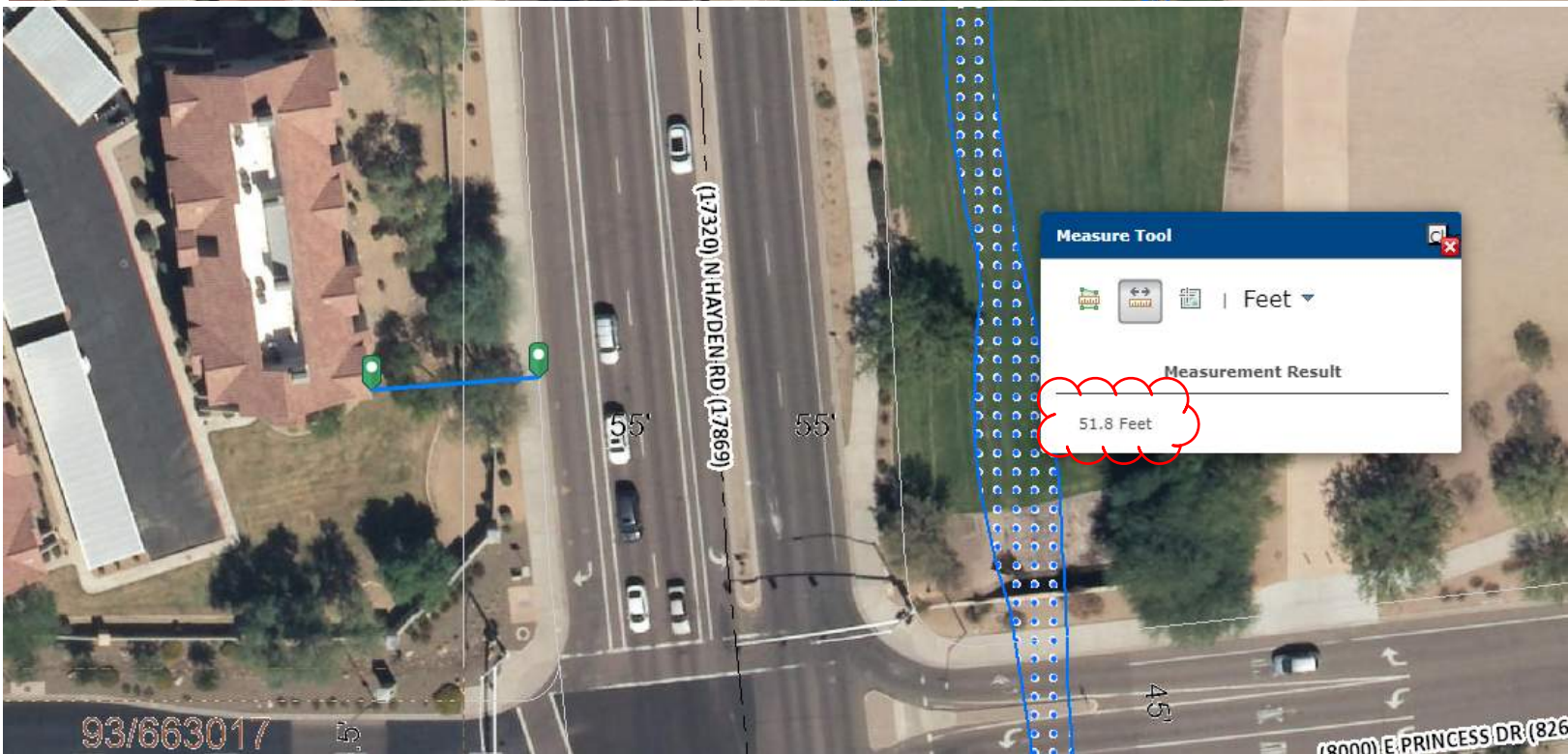

4 5

**SCOTTSDALE PINNACLE
CONDOMINIUM**
APN:215-08-759
17700 N HAYDEN RD

Note: Approximate dimensions taken from Right of Way to building or site perimeter wall. Accuracy is limited to current City of Scottsdale Parcel information.