

KEY MAP
NTS
NORTH

PRELIMINARY GRADING NOTES

- ① MATCH EXISTING GRADE.
- ② 6" VERTICAL CURB AND GUTTER.
- ②A 6" VERTICAL CURB.
- ③ PROPOSED CONCRETE SIDEWALK, WIDTH PER PLAN.
- ④ LIGHT DUTY PAVEMENT.
- ④A HEAVY DUTY PAVEMENT.
- ⑤ PAVEMENT WITH 2% MAXIMUM SLOPE IN ANY DIRECTION AT ACCESSIBLE PARKING STALLS AND 2% MAXIMUM CROSS SLOPE AT ADA ACCESSIBLE ROUTE.
- ⑥ PROPOSED ACCESSIBLE RAMP.
- ⑦ NEW CATCH BASIN.
- ⑧ PROPOSED HDPE PIPE.
- ⑨ PROPOSED NYLOPLAST DRAIN BASIN WITH SOLID LID.
- ⑩ PROPOSED CURB ISLAND OPENING.
- ⑪ PROPOSED TRASH ENCLOSURE.
- ⑫ PROPOSED CONCRETE VALLEY GUTTER.

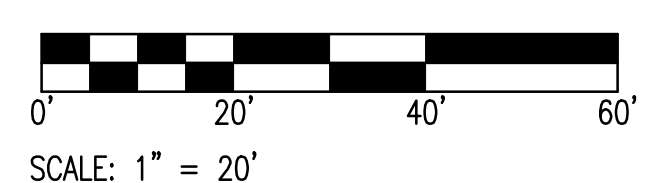
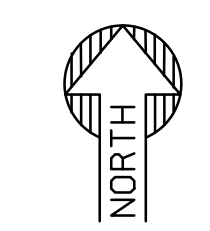

PRELIMINARY
NOT FOR
CONSTRUCTION

SUSTAINABILITY
ENGINEERING
GROUP

SEG



ESG

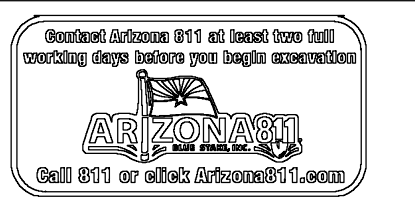

PROJECT: COSANT COMMONS
LOCATION: 7000 E. SHEA BLVD
SCOTTSDALE, AZ 85254

DRAWN: JC 01/29/2024
DESIGNED: JC 01/29/2024
CHECKED: JC 01/29/2024
FINAL DC
PROJ. MGR: AF 01/29/2024

DATE: 01/29/2024
ISSUED FOR: CONCEPTUAL DESIGN

REVISION NO.	DATE

JOB NO.: 230113
SHEET TITLE: GRADING & DRAINAGE PLAN

PAGE NO.:
SHEET NO.: C3.10

THIS DRAWING IS AN INSTRUMENT OF SERVICE AND THE PROPERTY OF SUSTAINABILITY ENGINEERING GROUP, AND SHALL REMAIN THEIR PROPERTY. THE USE OF THIS DRAWING SHALL BE RESTRICTED TO THE ORIGINAL SITE FOR WHICH IT IS PREPARED AND PUBLICATION THEREOF IS EXPRESSLY LIMITED TO SUCH USE.

MATCHLINE - REFER TO SHEET C3.10

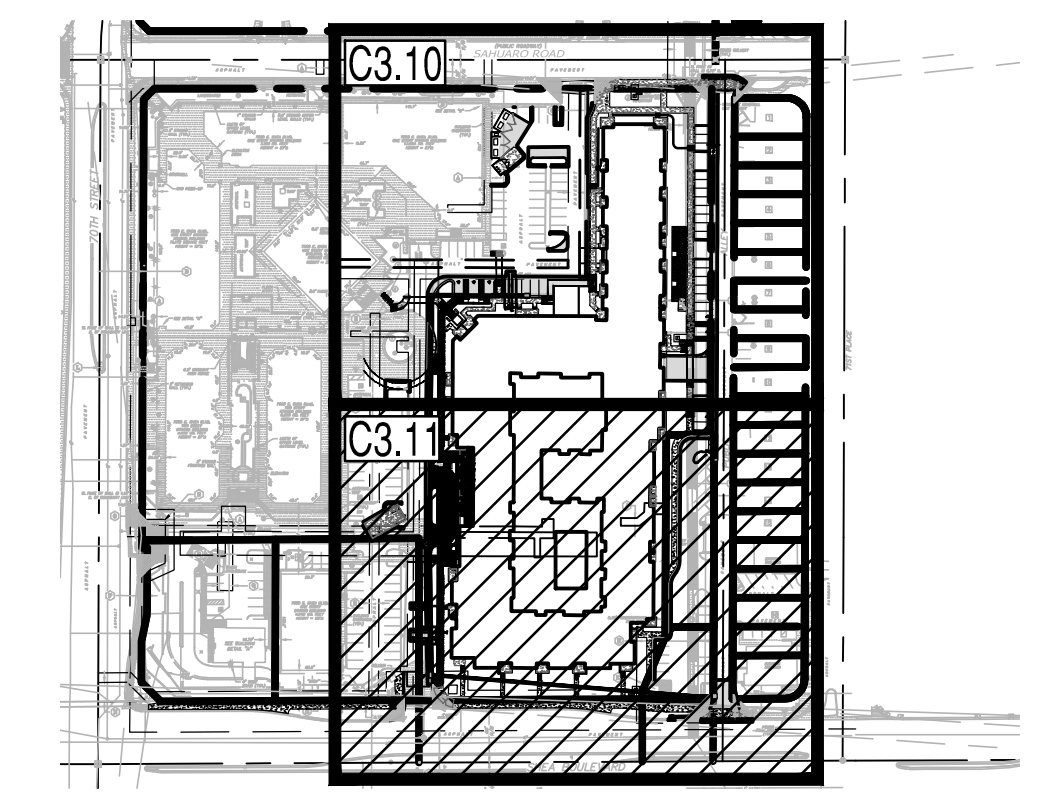
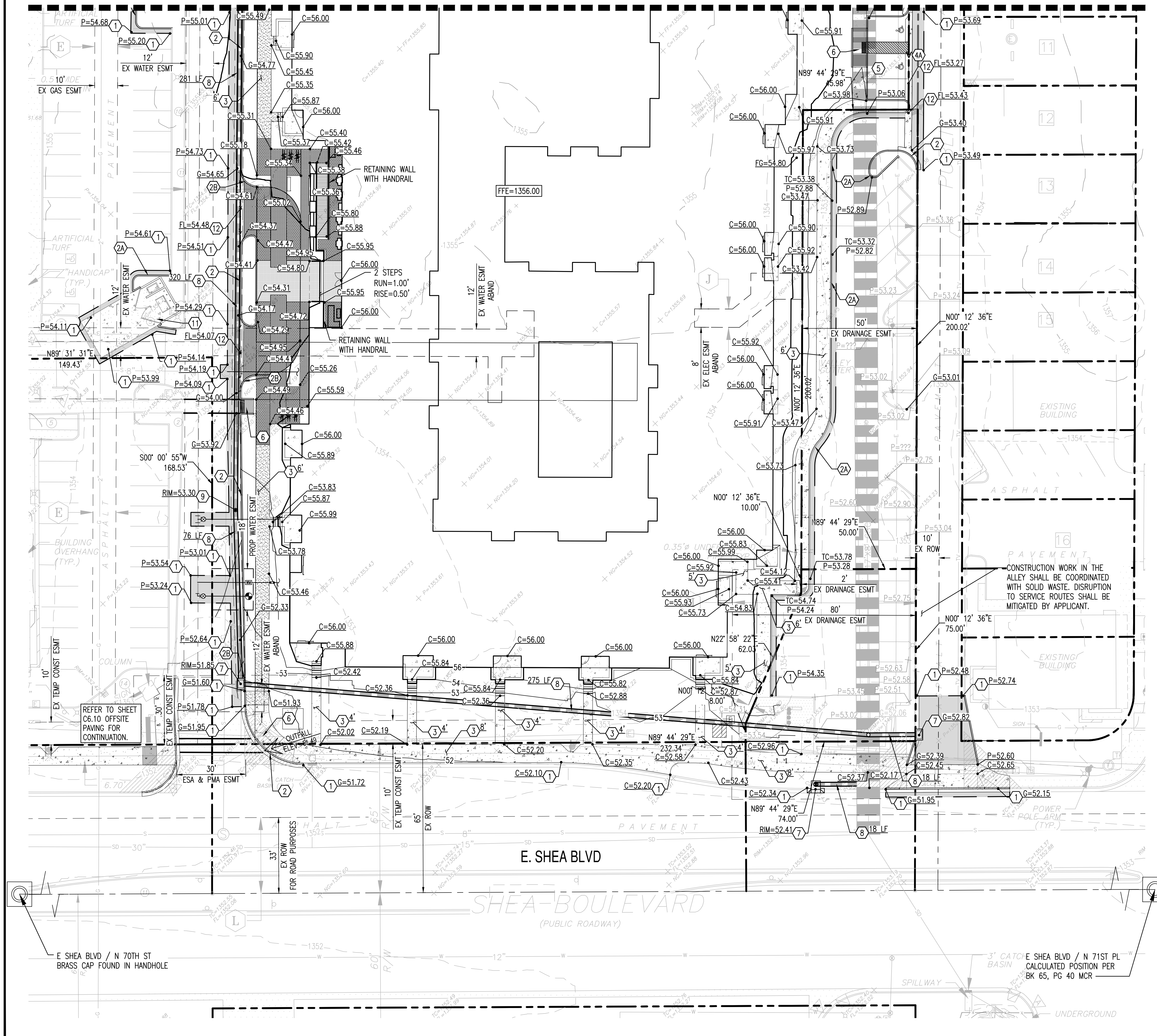

KEY MAP
NTS
NORTH

PRELIMINARY GRADING NOTES

- ① MATCH EXISTING GRADE.
- ② 6" VERTICAL CURB AND GUTTER.
- ②A 6" VERTICAL CURB.
- ③ PROPOSED CONCRETE SIDEWALK, WIDTH PER PLAN.
- ④ LIGHT DUTY PAVEMENT.
- ④A HEAVY DUTY PAVEMENT.
- ⑤ PAVEMENT WITH 2% MAXIMUM SLOPE IN ANY DIRECTION AT ACCESSIBLE PARKING STALLS AND 2% MAXIMUM CROSS SLOPE AT ADA ACCESSIBLE ROUTE.
- ⑥ PROPOSED ACCESSIBLE RAMP.
- ⑦ NEW CATCH BASIN.
- ⑧ PROPOSED HDPE PIPE.
- ⑨ PROPOSED NYLOPLAST DRAIN BASIN WITH SOLID LID.
- ⑩ PROPOSED CURB ISLAND OPENING.
- ⑫ PROPOSED CONCRETE VALLEY GUTTER.

PRELIMINARY
NOT FOR
CONSTRUCTION

SUSTAINABILITY
ENGINEERING
GROUP

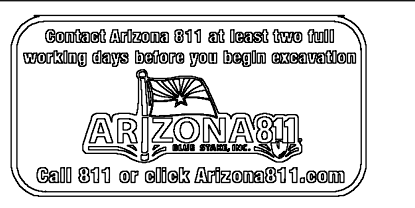

PROJECT
COSANT COMMONS
LOCATION
7000 E. SHEA BLVD
SCOTTSDALE, AZ 85254

DRAWN BY JC 01/29/2024
DESIGNED BY JC 01/29/2024
CHECKED BY
FINAL DC
PROJ. MGR. AF 01/29/2024

DATE: 01/29/2024
ISSUED FOR: CONCEPTUAL DESIGN

REVISION NO.	DATE

JOB NO.: 230113
SHEET TITLE:

GRADING &
DRAINAGE PLAN

PAGE NO.:
SHEET NO.:
C3.11

THIS DRAWING IS AN INSTRUMENT OF SERVICE AND THE PROPERTY OF SUSTAINABILITY ENGINEERING GROUP, AND SHALL REMAIN THEIR PROPERTY. THE USE OF THIS DRAWING SHALL BE RESTRICTED TO THE ORIGINAL SITE FOR WHICH IT IS PREPARED AND PUBLICATION THEREOF IS EXPRESSLY LIMITED TO SUCH USE.

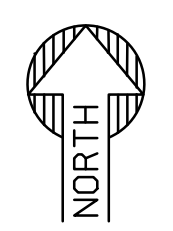
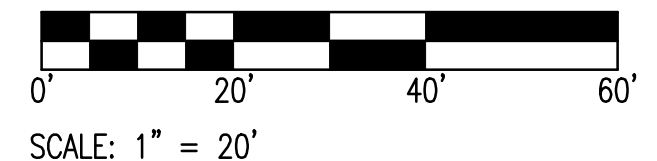

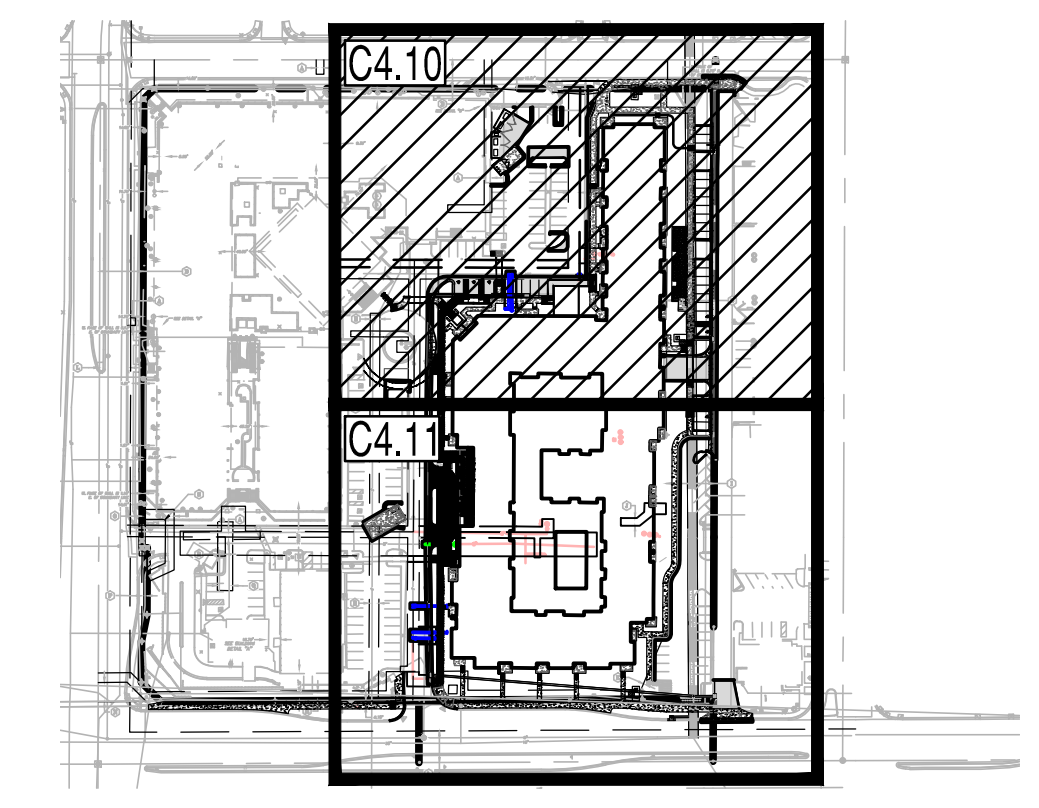
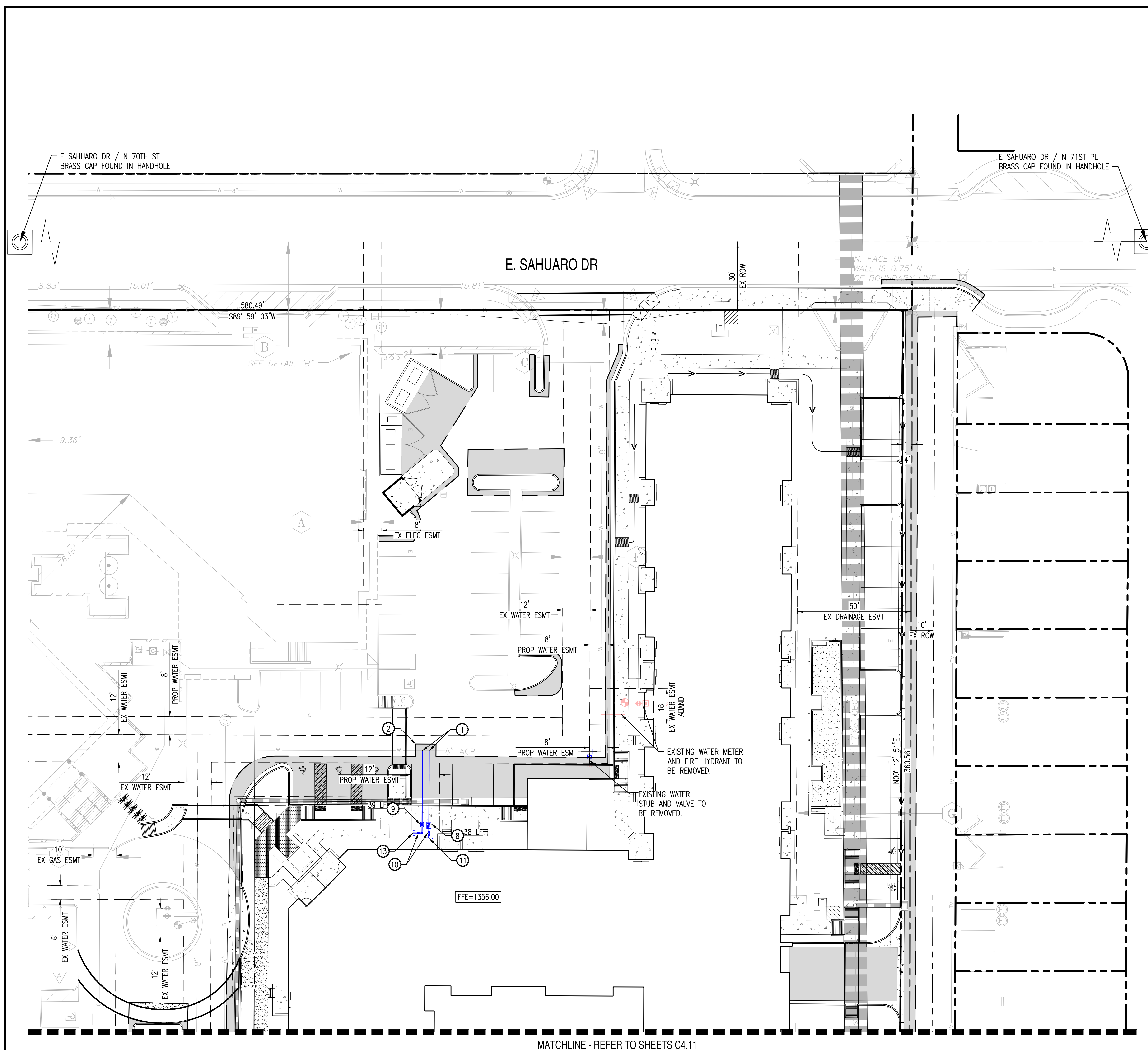

PRELIMINARY WATER NOTES

- ① CONNECTION TO EXISTING WATER LINE.
- ② SAWCUT, REMOVE AND REPLACE EXISTING PAVEMENT.
- ⑧ 2" COPPER DOMESTIC SERVICE CONNECTION.
- ⑨ 1" IRRIGATION SERVICE CONNECTION.
- ⑩ BACKFLOW PREVENTION, SIZE TO MATCH WATER METER SIZE.
- ⑪ DOMESTIC CONNECTION TO BUILDING.
- ⑬ CAP WATER LINE END AND PROVIDE MARKER.

PRELIMINARY
NOT FOR
CONSTRUCTION

SUSTAINABILITY
ENGINEERING
GROUP

SEG



esg

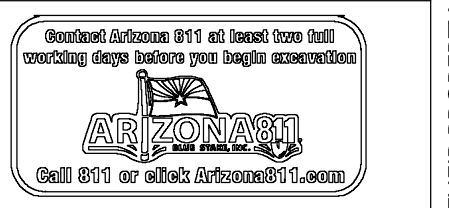

PROJECT: COSANT COMMONS
LOCATION: 7000 E. SHEA BLVD
SCOTTSDALE, AZ 85254

DRAWN: JC 01/29/2024
DESIGNED: JC 01/29/2024
CHECKED: JC 01/29/2024
FINAL: JC
PROJ. MGR: AF 01/29/2024

DATE: 01/29/2024
ISSUED FOR: CONCEPTUAL DESIGN

REVISION NO.: DATE:

JOB NO.: 230113

SHEET TITLE: UTILITY PLAN

PAGE NO.: SHEET NO.: C4.10

THIS DRAWING IS AN INSTRUMENT OF SERVICE AND THE PROPERTY OF SUSTAINABILITY ENGINEERING GROUP, AND SHALL REMAIN THEIR PROPERTY. THE USE OF THIS DRAWING SHALL BE RESTRICTED TO THE ORIGINAL SITE FOR WHICH IT IS PREPARED AND PUBLICATION THEREOF IS EXPRESSLY LIMITED TO SUCH USE.

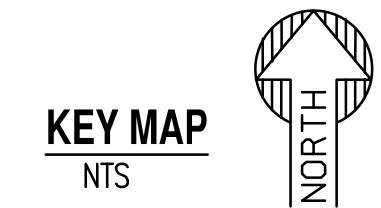
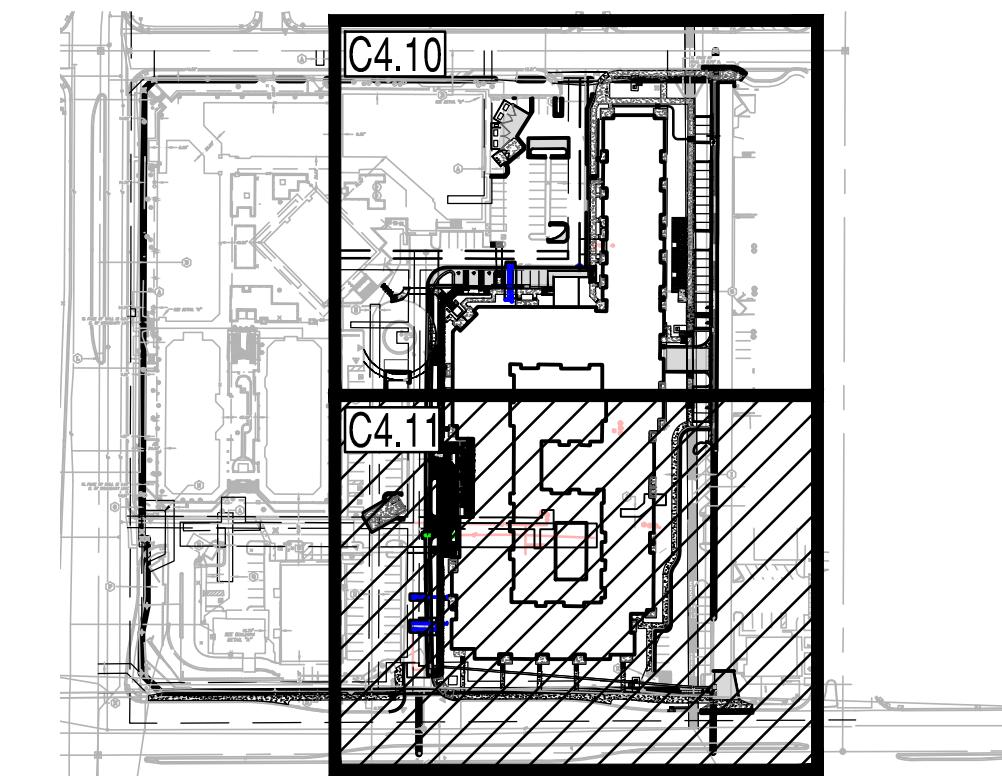
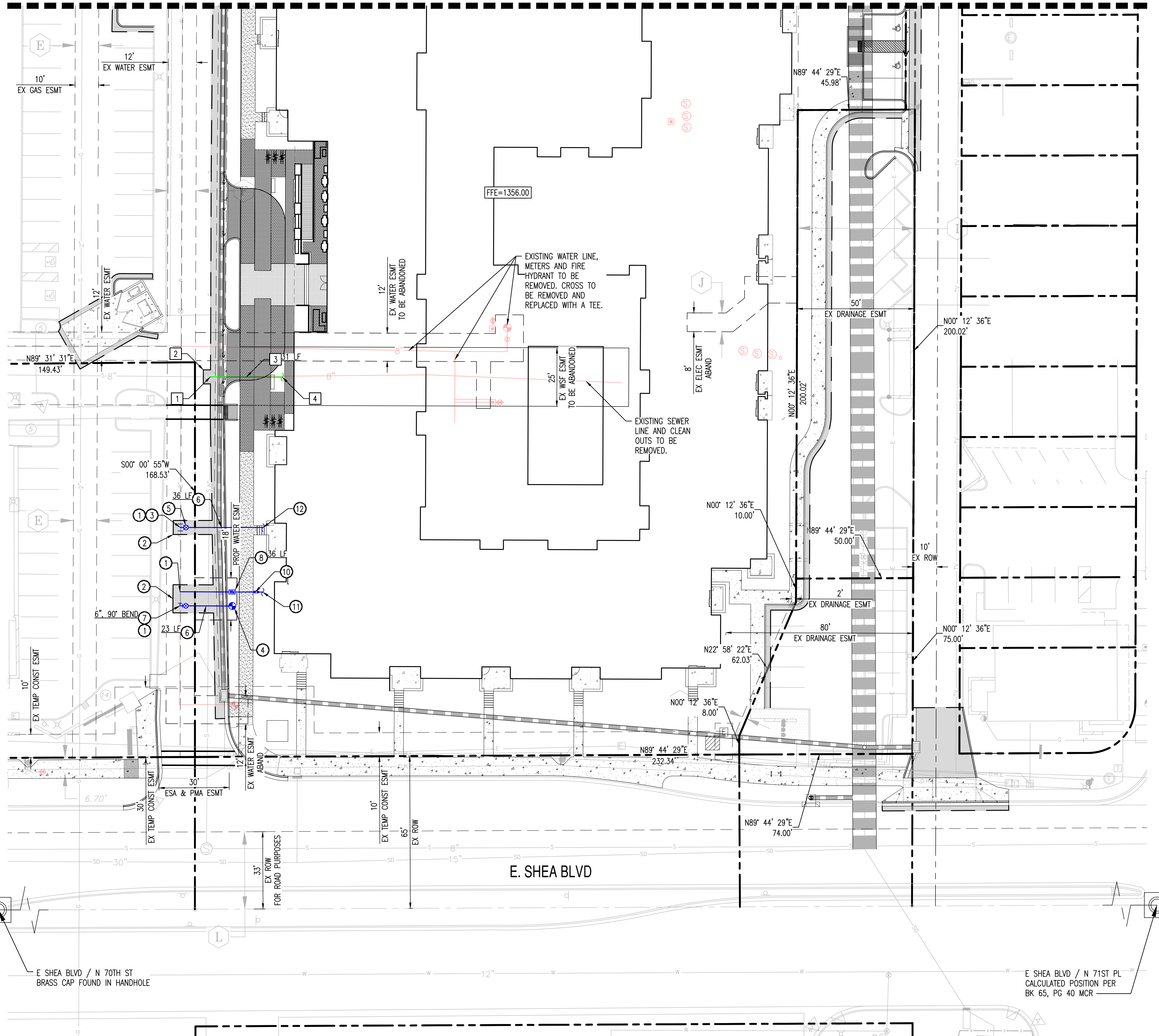

PRELIMINARY WATER NOTES

- ① CONNECTION TO EXISTING WATER LINE.
- ② SAWCUT, REMOVE AND REPLACE EXISTING PAVEMENT.
- ③ PROPOSED TEE, SIZE PER PLAN.
- ④ PROPOSED FIRE HYDRANT ASSEMBLY.
- ⑤ PROPOSED GATE VALVE WITH VALVE BOX AND COVER.
- ⑥ 6" DUCTILE IRON PIPE. LENGTH PER PLAN.
- ⑦ PROPOSED FITTING, SIZE & ANGLE PER PLAN.
- ⑧ 2" COPPER DOMESTIC SERVICE CONNECTION.
- ⑩ BACKFLOW PREVENTION, SIZE TO MATCH WATER METER SIZE.
- ⑪ DOMESTIC CONNECTION TO BUILDING.
- ⑫ FIRE CONNECTION TO BUILDING.

PRELIMINARY SEWER NOTES

- ① CONNECTION TO EXISTING SEWER MANHOLE.
- ② SAWCUT, REMOVE AND REPLACE EXISTING PAVEMENT.
- ③ 6" PVC SEWER LINE CONNECTION. LENGTH AND SLOPE PER PLAN.
- ④ SEWER CONNECTION TO BUILDING.

PRELIMINARY
NOT FOR
CONSTRUCTION

SUSTAINABILITY
ENGINEERING
GROUP

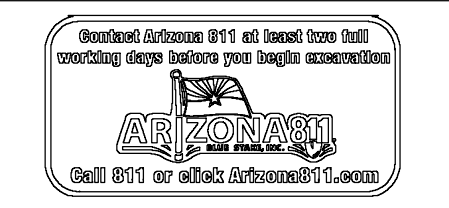
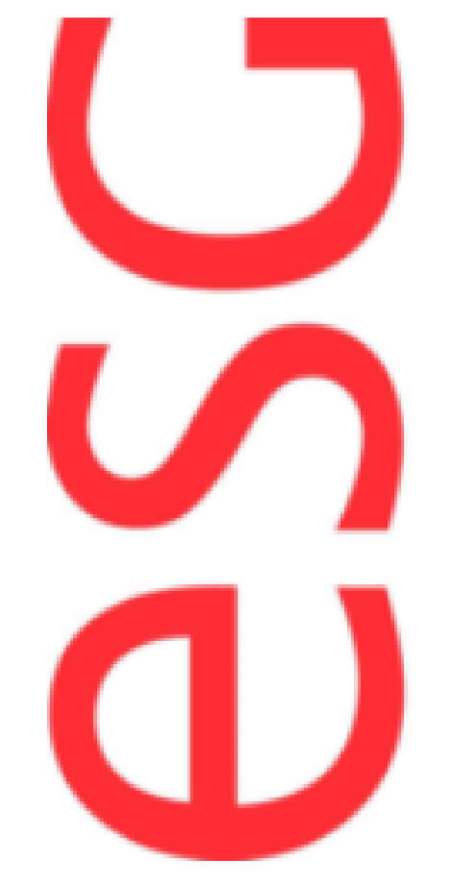

PROJECT: COSANT COMMONS
LOCATION: 7000 E. SHEA BLVD
SCOTTSDALE, AZ 85254

DRAWN: JC 01/29/2024
DESIGNED: JC 01/29/2024
CHECKED: JC
FINAL: DC
PROJ. MGR.: AF 01/29/2024

DATE: 01/29/2024
ISSUED FOR: CONCEPTUAL DESIGN

REVISION NO.: DATE:

JOB NO.: 230113

SHEET TITLE: UTILITY PLAN

PAGE NO.: SHEET NO.: C4.11

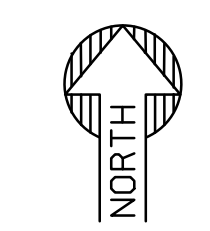

SCALE: 1" = 20'

THIS DRAWING IS AN INSTRUMENT OF SERVICE AND THE PROPERTY OF SUSTAINABILITY ENGINEERING GROUP, AND SHALL REMAIN THEIR PROPERTY. THE USE OF THIS DRAWING SHALL BE RESTRICTED TO THE ORIGINAL SITE FOR WHICH IT IS PREPARED AND PUBLICATION THEREOF IS EXPRESSLY LIMITED TO SUCH USE.

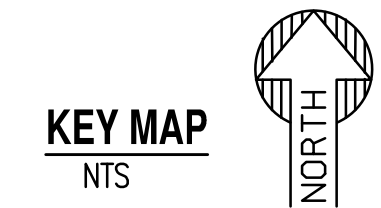
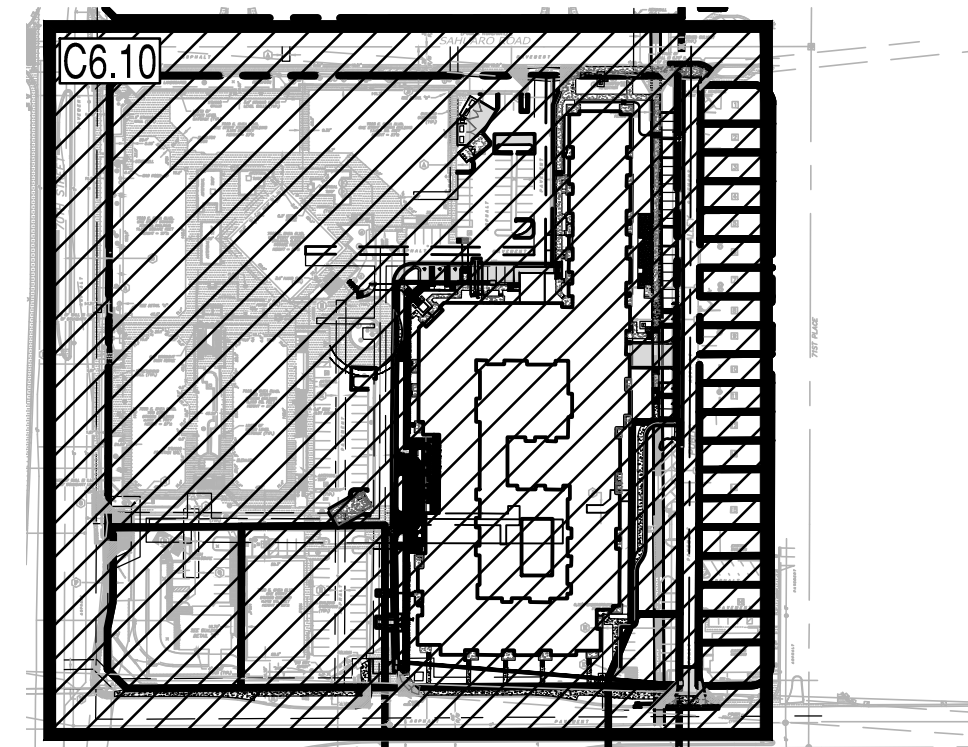
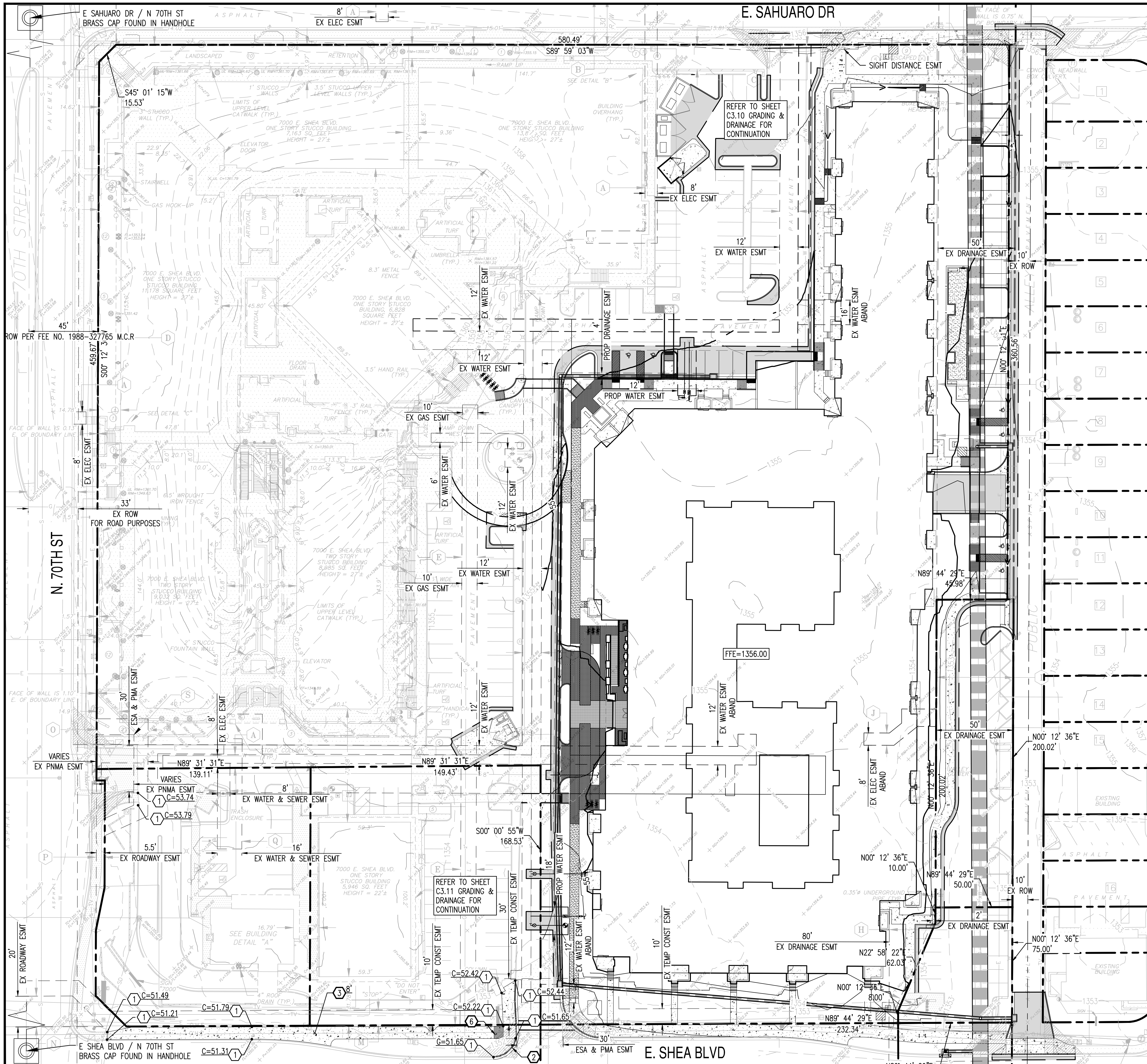

- PRELIMINARY GRADING NOTES**
- ① MATCH EXISTING GRADE.
 - ② 6" VERTICAL CURB AND GUTTER.
 - ③ PROPOSED CONCRETE SIDEWALK, WIDTH PER PLAN.
 - ④ PROPOSED ACCESSIBLE RAMP

PRELIMINARY
NOT FOR
CONSTRUCTION

SUSTAINABILITY
ENGINEERING
GROUP

SEG



esg



PROJECT	COSANT COMMONS	LOCATION	7000 E. SHEA BLVD SCOTTSDALE, AZ 85254
DRAWN	JC	DATE	01/29/2024
CHECKED	JC	DATE	01/29/2024
FINAL DC			
PROJ. MGR.	AF	DATE	01/29/2024
ISSUED FOR:	CONCEPTUAL DESIGN		
REVISION NO.:		DATE:	
JOB NO.:	230113		
SHEET TITLE:	OFFSITE PAVING PLAN		
PAGE NO.:		SHEET NO.:	C6.10

THIS DRAWING IS AN INSTRUMENT OF SERVICE AND THE PROPERTY OF SUSTAINABILITY ENGINEERING GROUP, AND SHALL REMAIN THEIR PROPERTY. THE USE OF THIS DRAWING SHALL BE RESTRICTED TO THE ORIGINAL SITE FOR WHICH IT IS PREPARED AND PUBLICATION THEREOF IS EXPRESSLY LIMITED TO SUCH USE.