

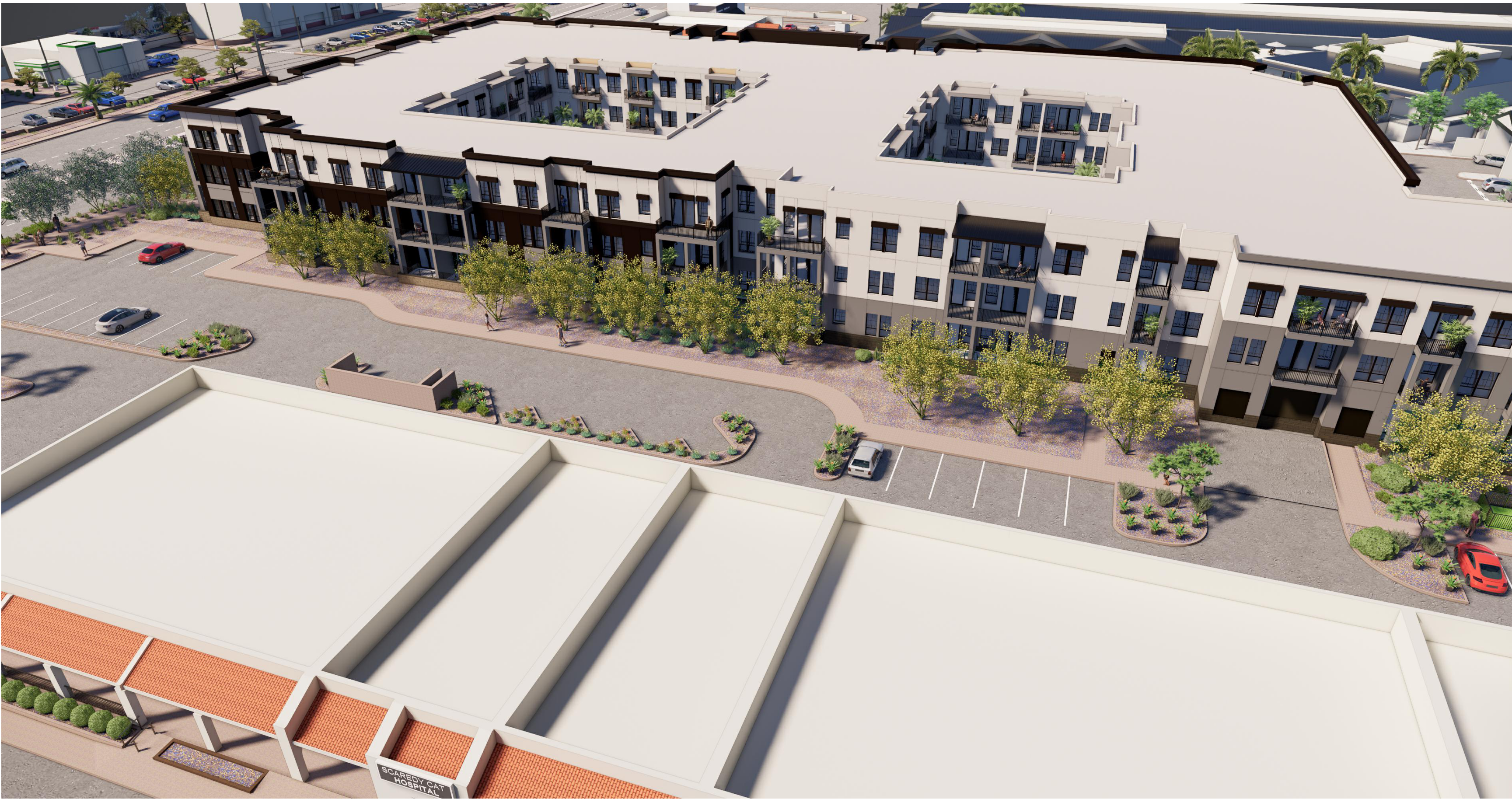

VIEW SOUTHEAST NEAR NORTH SIDE



ALLEY VIEW

esg
ARCHITECTURE & DESIGN

350 North 5th Street, Suite 400
Minneapolis, MN 55401
p 612.339.5508 | esgarch.com

I hereby certify that this plan, specification, or report was prepared by me or under my direct supervision and that I am a duly licensed architect under the laws of the State of Arizona

Signature

Typed or Printed Name

License # Date

NOT FOR
CONSTRUCTION

03/27/2025
DRB SUBMITTTAL

ORIGINAL ISSUE:		
REVISIONS		
No.	Description	Date

222517
PROJECT NUMBER

KEY PLAN

BLOCK 7000

PERSPECTIVES
A.21.xd