

PADLADIAN DRAWING SHOWING REFENCE OF PLAN TO ELEVATIONS
SCALE: NOT TO SCALE

NOTES:
1. THERE SHALL BE NO EXTERIOR OR ROOF MOUNTED MECHANICAL EQUIPMENT FOR THE PROJECT. ALL HVAC EQUIPMENT IS HOUSED INSIDE THE BUILDING ON THE SECOND FLOOR.
2. THERE SHALL BE NO EXTERIOR OR ROOF MOUNTED ELECTRICAL UTILITY EQUIPMENT FOR THE PROJECT. THE SERVICE ENTRY SECTION (S.E.S.) IS HOUSED INSIDE THE BUILDING ON THE FIRST FLOOR WITHIN THE S.E.S. ROOM, SPECIFICALLY PROVIDED FOR THIS PURPOSE.
3. THERE SHALL BE NO EXTERIOR OR ROOF MOUNTED COMMUNICATION EQUIPMENT FOR THE PROJECT. THE COMMUNICATION EQUIPMENT SHALL BE HOUSED INSIDE THE BUILDING ON THE FIRST FLOOR WITHIN THE S.E.S. ROOM, JANITOR'S CLOSET OR FIRE RISER ROOM AS APPROPRIATE TO THE USE AND SERVICE LOCATION.
4. ANY ELECTRICAL UTILITY COMPANY GROUND MOUNTED TRANSFORMERS INSTALLED BY THE UTILITY COMPANY FOR SERVICE TO THIS BUILDING SHALL BE INSTALLED WITHIN THE EXISTING 10' ELECTRICAL UTILITY EASEMENT ALONG THE EXISTING TAXILANE. THIS LOCATION IS COMPLETELY SCREENED FROM VIEW FROM 81ST STREET BY THE BUILDING AND SITE WALLS.
5. ALL EXTERIOR MECHANICAL, UTILITY AND COMMUNICATION EQUIPMENT SHALL BE SCREENED BY A PARAPET THAT MATCHES THE ARCHITECTURAL CHARACTERISTICS, COLOR AND FINISH OF THE BUILDING. PARAPET HEIGHT FOR ROOF-MOUNTED UNITS SHALL BE EQUAL TO, OR EXCEED THE HEIGHT OF THE TALLEST UNIT.
6. ALL ROOF DRAINAGE SYSTEMS SHALL BE INTERIOR TO THE BUILDING.

Larson Associates Architects, Inc.
3807 North 24th Street, Suite 100
Phoenix, AZ 85016
602.955.9929 602.954.4790 FAX
design@larson-architects.com

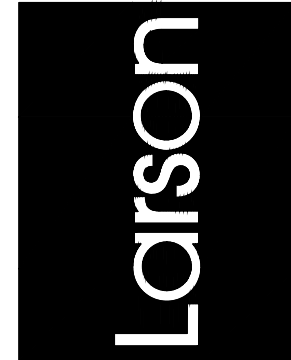

TY JENKINS HANGAR
16061 NORTH 81ST STREET
SCOTTSDALE, AZ
APN: 215-48-054



EXPIRES: 6/30/2024



EXPIRES: 6/30/2027

Drawing Name:

EXTERIOR ELEVATIONS

Revisions

Date: 11/6/2020

Project Number:

17-029

Drawing No:

A2.6

659-PA-2024

659-PA-2024

NOTES:
1. THERE SHALL BE NO EXTERIOR OR ROOF MOUNTED MECHANICAL EQUIPMENT FOR THE PROJECT. ALL HVAC EQUIPMENT IS HOUSED INSIDE THE BUILDING ON THE SECOND FLOOR.
2. THERE SHALL BE NO EXTERIOR OR ROOF MOUNTED ELECTRICAL UTILITY EQUIPMENT FOR THE PROJECT. THE SERVICE ENTRY SECTION (S.E.S.) IS HOUSED INSIDE THE BUILDING ON THE FIRST FLOOR WITHIN THE SES ROOM, SPECIFICALLY PROVIDED FOR THIS PURPOSE.
3. THERE SHALL BE NO EXTERIOR OR ROOF MOUNTED COMMUNICATION EQUIPMENT FOR THE PROJECT. THE COMMUNICATION EQUIPMENT SHALL BE HOUSED INSIDE THE BUILDING ON THE FIRST FLOOR WITHIN THE SES ROOM, JANITOR'S CLOSET OR FIRE RISER ROOM AS APPROPRIATE TO THE USE AND SERVICE LOCATION.
4. ANY ELECTRICAL UTILITY COMPANY GROUND MOUNTED TRANSFORMERS INSTALLED BY THE UTILITY COMPANY FOR SERVICE TO THIS BUILDING SHALL BE INSTALLED WITHIN THE EXISTING 10' ELECTRICAL UTILITY EASEMENT ALONG THE EXISTING TAXILANE. THIS LOCATION IS COMPLETELY SCREENED FROM VIEW FROM 81ST STREET BY THE BUILDING AND SITE WALLS.
5. ALL EXTERIOR MECHANICAL UTILITY AND COMMUNICATION EQUIPMENT SHALL BE SCREENED BY A PARAPET THAT MATCHES THE ARCHITECTURAL CHARACTERISTICS, COLOR, AND FINISH OF THE BUILDING. PARAPET HEIGHT FOR ROOF-MOUNTED UNITS SHALL BE EQUAL TO, OR EXCEED THE HEIGHT OF THE TALLEST UNIT.
6. ALL ROOF DRAINAGE SYSTEMS SHALL BE INTERIOR TO THE BUILDING.

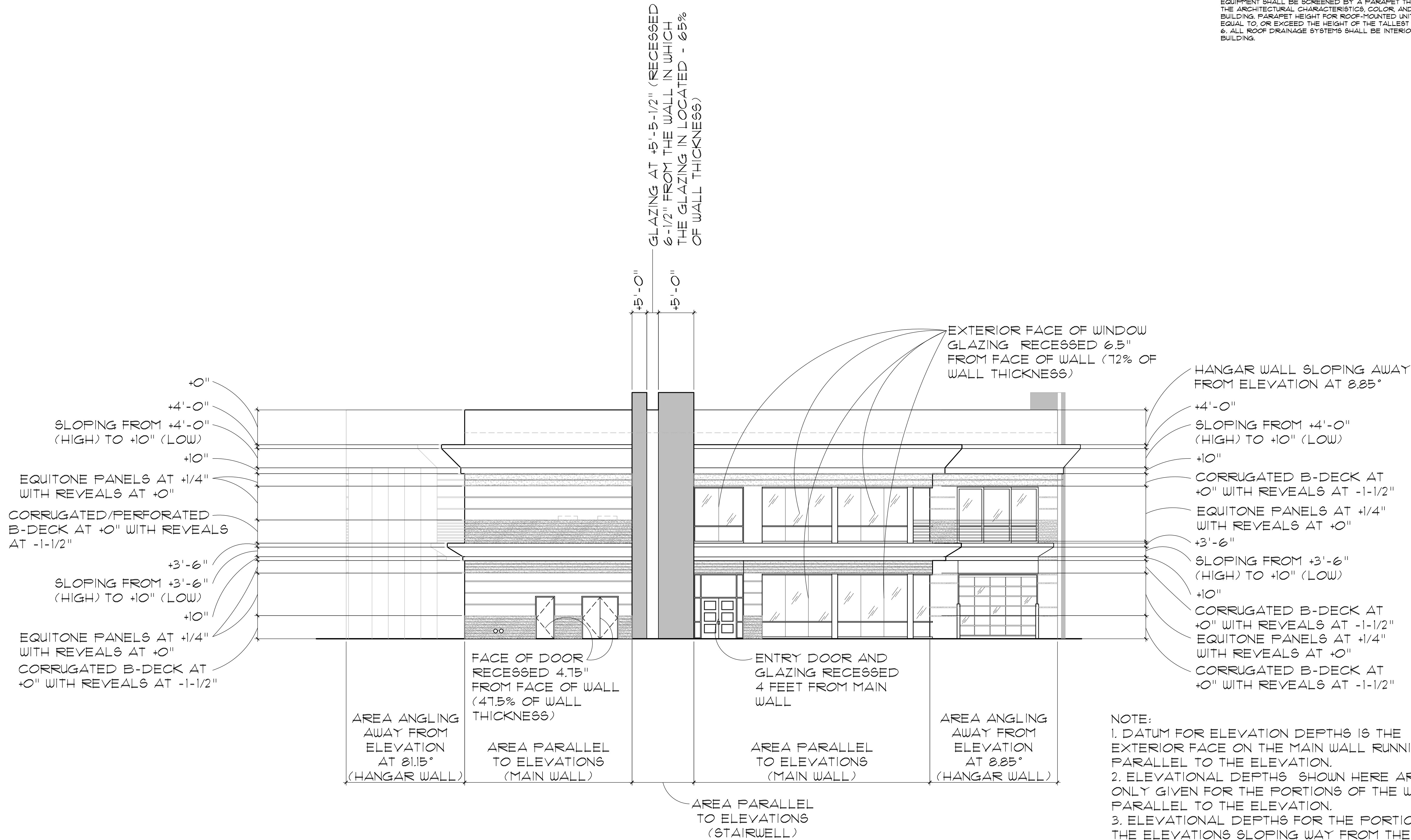

NOTE:
1. DATUM FOR ELEVATION DEPTHS IS THE EXTERIOR FACE ON THE MAIN WALL RUNNING PARALLEL TO THE ELEVATION.
2. ELEVATIONAL DEPTHS SHOWN HERE ARE ONLY GIVEN FOR THE PORTIONS OF THE WALLS PARALLEL TO THE ELEVATION.
3. ELEVATIONAL DEPTHS FOR THE PORTIONS OF THE ELEVATIONS SLOPING AWAY FROM THE ELEVATION ARE NOT GIVEN BECAUSE THOSE DEPTHS ARE CONSTANTLY CHANGING COMPARED TO THE DATUM ELEVATION.

Larson Associates Architects, Inc.
3807 North 24th Street, Suite 100
Phoenix, AZ 85016
602.955.9929 602.954.4790 FAX
design@larson-architects.com

Larson

TY JENKINS HANGAR
16061 NORTH 81ST STREET
SCOTTSDALE, AZ
APN: 215-48-054

REGISTERED ARCHITECT
JAMES LAWRENCE
Oct 29, 2024
ARIZONA, U.S.A.
EXPIRES: 6/30/2024

REGISTERED ARCHITECT
JAMES LAWRENCE
Oct 29, 2024
ARIZONA, U.S.A.
EXPIRES: 6/30/2027

Drawing Name:
EXTERIOR ELEVATIONS

Revisions

Date: 11/6/2020

Project Number:
17-029

Drawing No:

A2.1

659-PA-2024

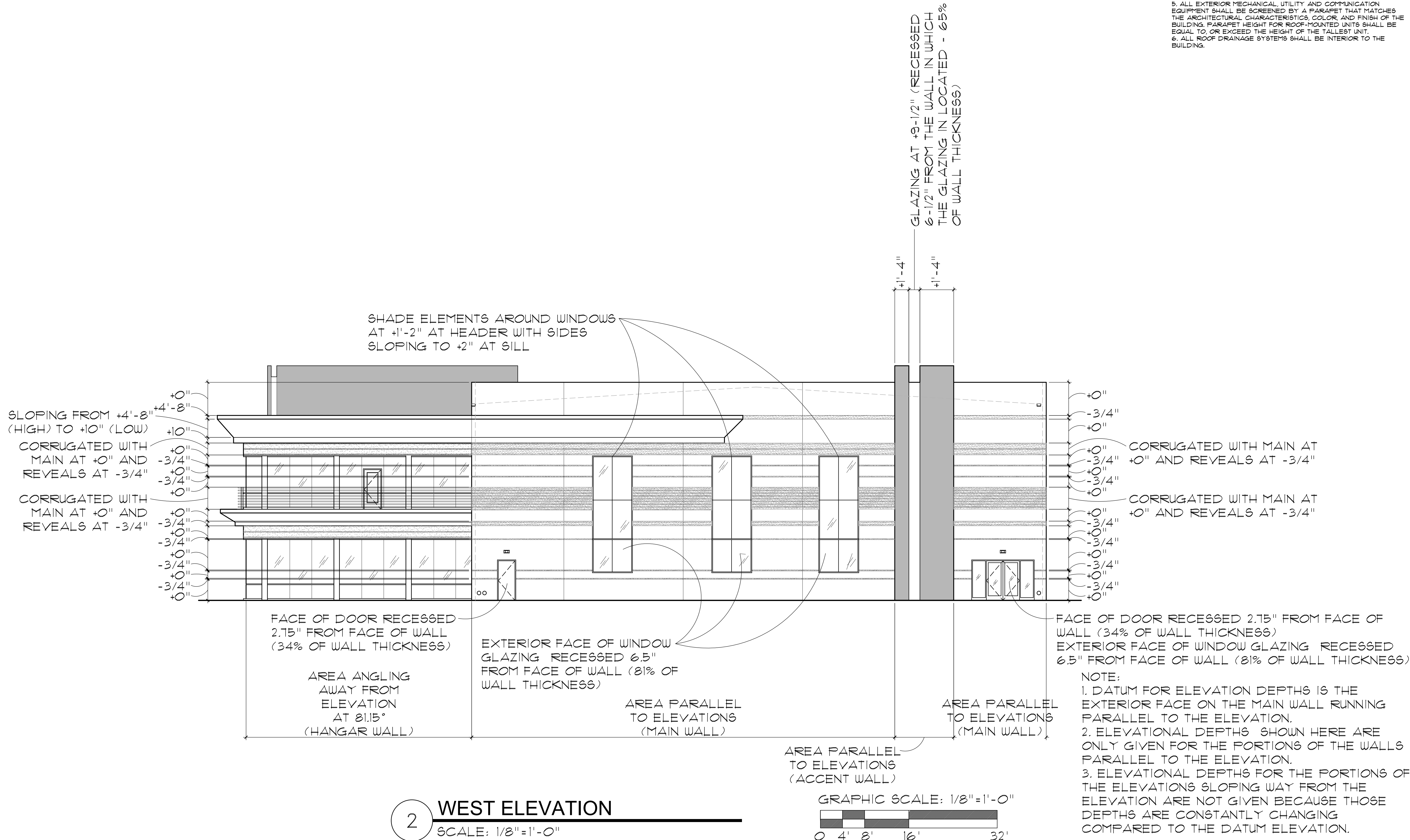

NOTES:
1. THERE SHALL BE NO EXTERIOR OR ROOF MOUNTED MECHANICAL EQUIPMENT FOR THE PROJECT. ALL HVAC EQUIPMENT IS HOUSED INSIDE THE BUILDING ON THE SECOND FLOOR.
2. THERE SHALL BE NO EXTERIOR OR ROOF MOUNTED ELECTRICAL UTILITY EQUIPMENT FOR THE PROJECT. THE SERVICE ENTRY SECTION (S.E.S.) IS HOUSED INSIDE THE BUILDING ON THE FIRST FLOOR WITHIN THE SES ROOM, SPECIFICALLY PROVIDED FOR THIS PURPOSE.
3. THERE SHALL BE NO EXTERIOR OR ROOF MOUNTED COMMUNICATION EQUIPMENT FOR THE PROJECT. THE COMMUNICATION EQUIPMENT SHALL BE HOUSED INSIDE THE BUILDING ON THE FIRST FLOOR WITHIN THE SES ROOM, JANITOR'S CLOSET OR FIRE RISER ROOM AS APPROPRIATE TO THE USE AND SERVICE LOCATION.
4. ANY ELECTRICAL UTILITY COMPANY GROUND MOUNTED TRANSFORMERS INSTALLED BY THE UTILITY COMPANY FOR SERVICE TO THIS BUILDING SHALL BE INSTALLED WITHIN THE EXISTING 10' ELECTRICAL UTILITY EASEMENT ALONG THE EXISTING TAXILANE. THIS LOCATION IS COMPLETELY SCREENED FROM VIEW FROM 81ST STREET BY THE BUILDING AND SITE WALLS.
5. ALL EXTERIOR MECHANICAL, UTILITY AND COMMUNICATION EQUIPMENT SHALL BE SCREENED BY A PARAPET THAT MATCHES THE ARCHITECTURAL CHARACTERISTICS, COLOR, AND FINISH OF THE BUILDING. PARAPET HEIGHT FOR ROOF-MOUNTED UNITS SHALL BE EQUAL TO, OR EXCEED THE HEIGHT OF THE TALLEST UNIT.
6. ALL ROOF DRAINAGE SYSTEMS SHALL BE INTERIOR TO THE BUILDING.

1. THERE SHALL BE NO EXTERIOR OR ROOF MOUNTED MECHANICAL EQUIPMENT FOR THE PROJECT. ALL HVAC EQUIPMENT IS HOUSED INSIDE THE BUILDING ON THE SECOND FLOOR.
2. THERE SHALL BE NO EXTERIOR OR ROOF MOUNTED ELECTRICAL UTILITY EQUIPMENT FOR THE PROJECT. THE SERVICE ENTRY SECTION (S.E.S.) IS HOUSED INSIDE THE BUILDING ON THE FIRST FLOOR WITHIN THE SES ROOM, SPECIFICALLY PROVIDED FOR THIS PURPOSE.
3. THERE SHALL BE NO EXTERIOR OR ROOF MOUNTED COMMUNICATION EQUIPMENT FOR THE PROJECT. THE COMMUNICATION EQUIPMENT SHALL BE HOUSED INSIDE THE BUILDING ON THE FIRST FLOOR WITHIN THE SES ROOM, JANITOR'S CLOSET OR FIRE RISER ROOM AS APPROPRIATE TO THE USE AND SERVICE LOCATION.
4. ANY ELECTRICAL UTILITY COMPANY GROUND MOUNTED TRANSFORMERS INSTALLED BY THE UTILITY COMPANY FOR SERVICE TO THIS BUILDING SHALL BE INSTALLED WITHIN THE EXISTING IO TO PROVIDE ELECTRICAL UTILITY ESSENTIAL TO THE EXISTING TAXILANE. THIS LOCATION IS COMPLETELY SCREENED FROM VIEW FROM 81ST STREET BY THE BUILDING AND SITE WALLS.
5. ALL EXTERIOR MECHANICAL, UTILITY AND COMMUNICATION EQUIPMENT SHALL BE SCREENED BY A PARAPET THAT MATCHES THE ARCHITECTURAL CHARACTERISTICS, COLOR AND FINISH OF THE BUILDING. PARAPET HEIGHT FOR ROOF-MOUNTED UNITS SHALL BE EQUAL TO, OR EXCEED THE HEIGHT OF THE TALLEST UNIT.
6. ALL ROOF DRAINAGE SYSTEMS SHALL BE INTERIOR TO THE BUILDING.

Larson

Larson Associates Architects, Inc.
3807 North 24th Street, Suite 100
Phoenix, AZ 85016
602.955.9929 602.954.4790 FAX
design@larson-architects.com

16061 NORTH 81ST STREET
SCOTTSDALE, AZ
APN: 215-48-054

REGISTERED ARCHITECT
CER. NO. 8252
JAMES LAWRENCE
PERSON
Date Expiration: 6/30/2027
ILLINOIS, U.S.A.

Drawing Name:
TERIOR
EVATIONS

Revisions

Date: 11/6/2020

Project Number
17-029

Drawing No:

~~A2.9~~

59-PA-202.

6.59-PA-2024

GLAZING AT -1'-3-1/2" (RECESSED
6-1/2" FROM THE WALL IN WHICH
THE GLAZING IS LOCATED - 65%
OF WALL THICKNESS)

CORRUGATED WITH MAIN AT
+0" AND REVEALS AT -3/4"

CORRUGATED WITH MAIN AT
+0" AND REVEALS AT -3/4"

✓ CORRUGATED WITH MAIN AT
+0" AND REVEALS AT -3/4"

- CORRUGATED WITH MAIN AT
+0" AND REVEALS AT -3/4"

NOTE:

1. DATUM FOR ELEVATION DEPTHS IS THE EXTERIOR FACE ON THE MAIN WALL RUNNING PARALLEL TO THE ELEVATION.
2. ELEVATIONAL DEPTHS SHOWN HERE ARE ONLY GIVEN FOR THE PORTIONS OF THE WALLS PARALLEL TO THE ELEVATION.
3. ELEVATIONAL DEPTHS FOR THE PORTIONS OF THE ELEVATIONS SLOPING AWAY FROM THE ELEVATION ARE NOT GIVEN BECAUSE THOSE DEPTHS ARE CONSTANTLY CHANGING COMPARED TO THE DATUM ELEVATION.

GRAPHIC SCALE: 1/8"=1'-0"

3

SOUTH ELEVATION

SCALE: $1/8" = 1'-0"$

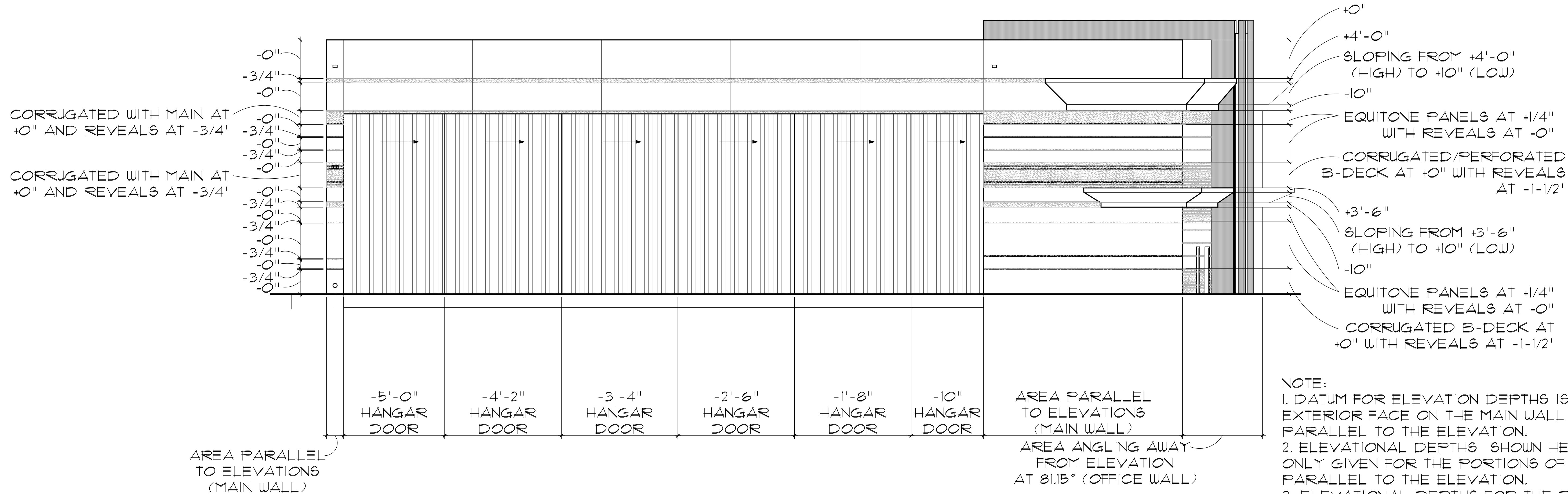

4 EAST ELEVATION
SCALE: 1/8"=1'-0"

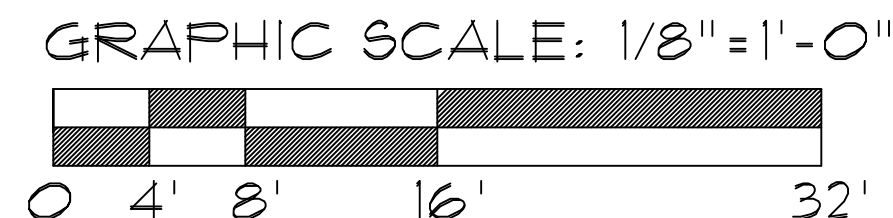

- NOTES:
1. THERE SHALL BE NO EXTERIOR OR ROOF MOUNTED MECHANICAL EQUIPMENT FOR THE PROJECT. ALL HVAC EQUIPMENT IS HOUSED INSIDE THE BUILDING ON THE SECOND FLOOR.
 2. THERE SHALL BE NO EXTERIOR OR ROOF MOUNTED ELECTRICAL UTILITY EQUIPMENT FOR THE PROJECT. THE SERVICE ENTRY SECTION (SES.) IS HOUSED INSIDE THE BUILDING ON THE FIRST FLOOR WITHIN THE SES ROOM, SPECIFICALLY PROVIDED FOR THIS PURPOSE.
 3. THERE SHALL BE NO EXTERIOR OR ROOF MOUNTED COMMUNICATION EQUIPMENT FOR THE PROJECT. THE COMMUNICATION EQUIPMENT SHALL BE HOUSED INSIDE THE BUILDING ON THE FIRST FLOOR WITHIN THE SES ROOM, JANITOR'S CLOSET OR FIRE RISER ROOM AS APPROPRIATE TO THE USE AND SERVICE LOCATION.
 4. ANY ELECTRICAL UTILITY COMPANY GROUND MOUNTED TRANSFORMERS INSTALLED BY THE UTILITY COMPANY FOR SERVICE TO THIS BUILDING SHALL BE INSTALLED WITHIN THE EXISTING 10' ELECTRICAL UTILITY EASEMENT ALONG THE EXISTING TAXILANE. THIS LOCATION IS COMPLETELY SCREENED FROM VIEW FROM 81ST STREET BY THE BUILDING AND SITE WALLS.
 5. ALL EXTERIOR MECHANICAL, UTILITY AND COMMUNICATION EQUIPMENT SHALL BE SCREENED BY A PARAPET THAT MATCHES THE ARCHITECTURAL CHARACTERISTICS, COLOR, AND FINISH OF THE BUILDING. PARAPET HEIGHT FOR ROOF-MOUNTED UNITS SHALL BE EQUAL TO, OR EXCEED THE HEIGHT OF THE TALLEST UNIT.
 6. ALL ROOF DRAINAGE SYSTEMS SHALL BE INTERIOR TO THE BUILDING.

- NOTE:
1. DATUM FOR ELEVATION DEPTHS IS THE EXTERIOR FACE ON THE MAIN WALL RUNNING PARALLEL TO THE ELEVATION.
 2. ELEVATIONAL DEPTHS SHOWN HERE ARE ONLY GIVEN FOR THE PORTIONS OF THE WALLS PARALLEL TO THE ELEVATION.
 3. ELEVATIONAL DEPTHS FOR THE PORTIONS OF THE ELEVATIONS SLOPING AWAY FROM THE ELEVATION ARE NOT GIVEN BECAUSE THOSE DEPTHS ARE CONSTANTLY CHANGING COMPARED TO THE DATUM ELEVATION.

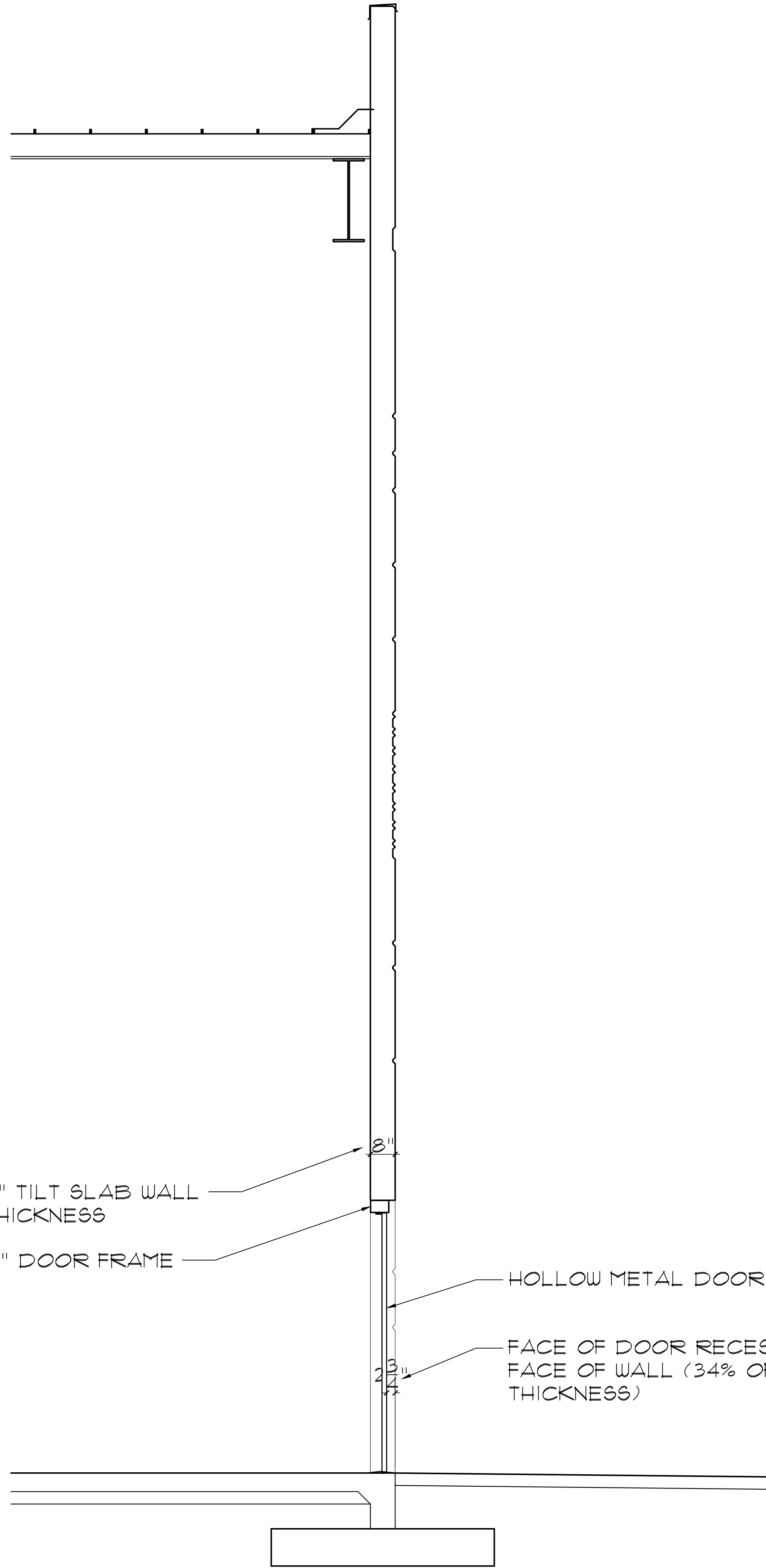

A WEST HANGAR WALL SECTION AT DOOR
SCALE: 1/2"=1'-0"

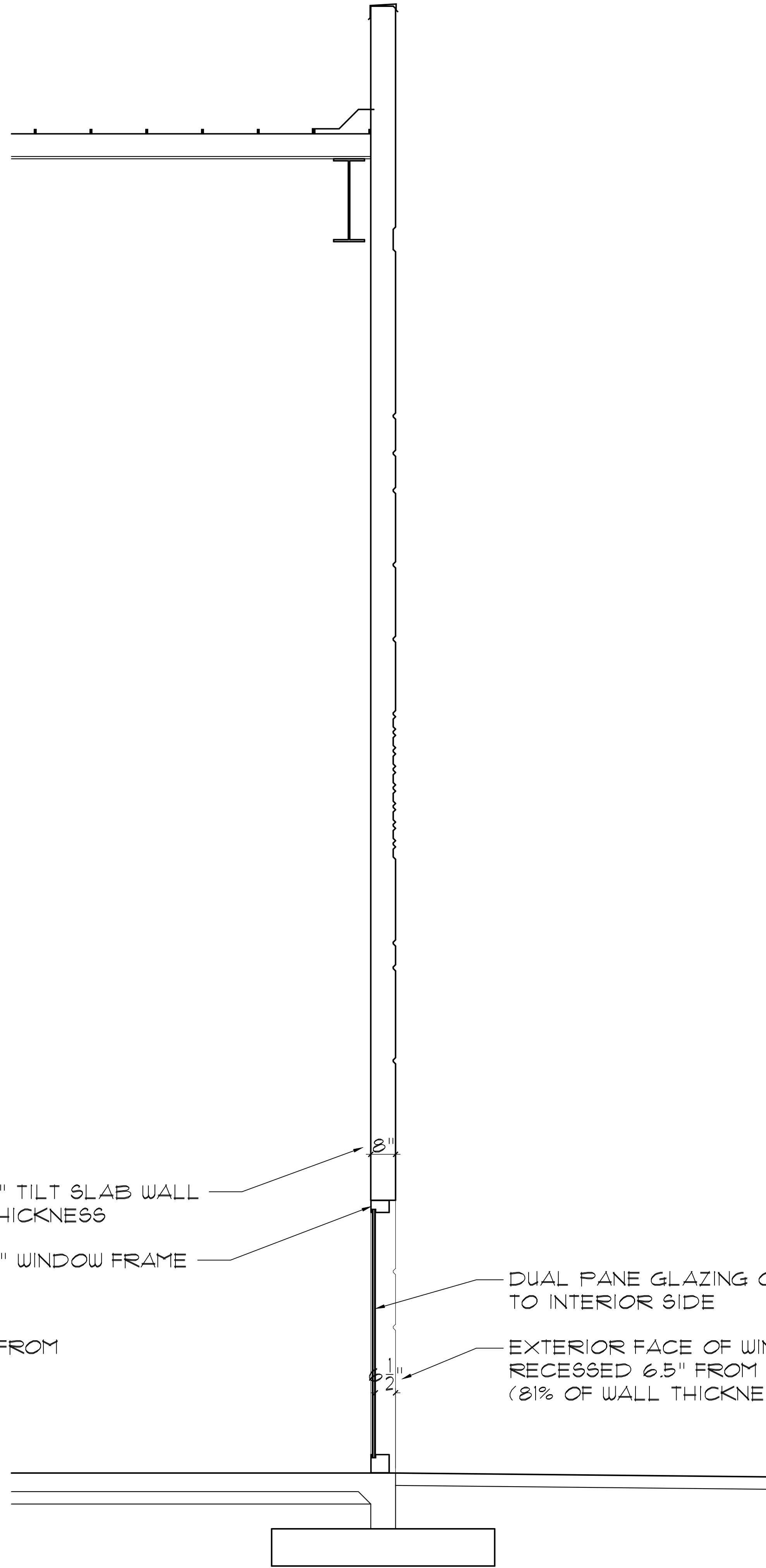

B WEST HANGAR WALL SECTION AT WINDOW
SCALE: 1/2"=1'-0"

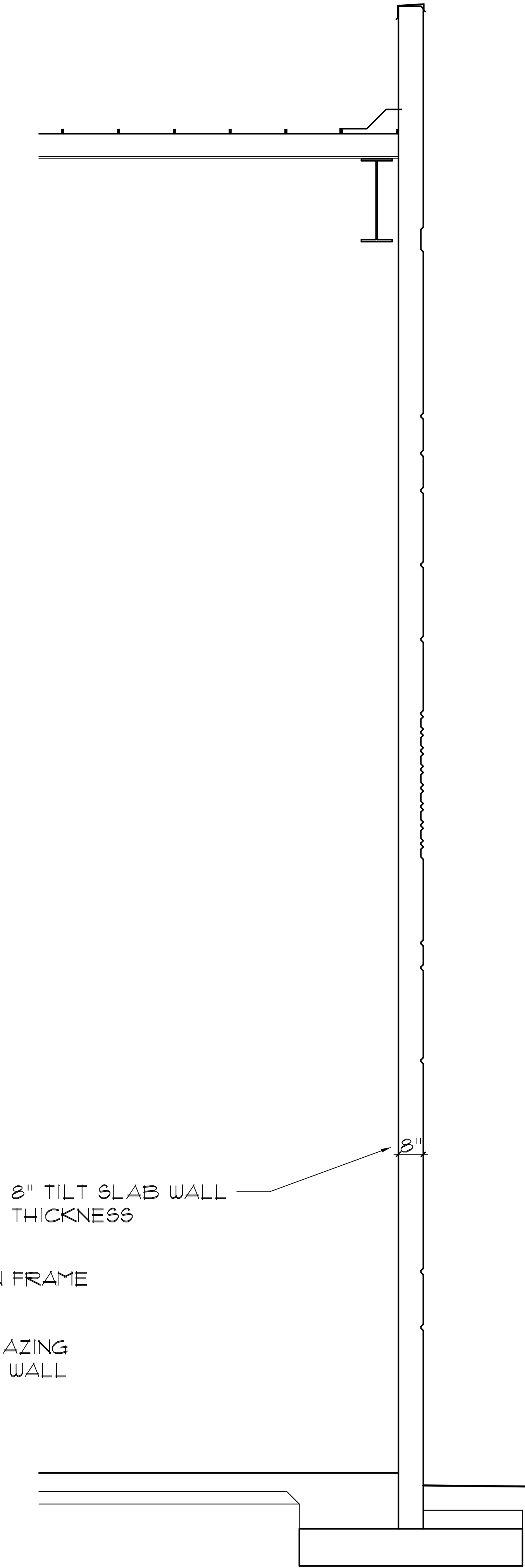

C WEST HANGAR WALL SECTION AT WALL
SCALE: 1/2"=1'-0"

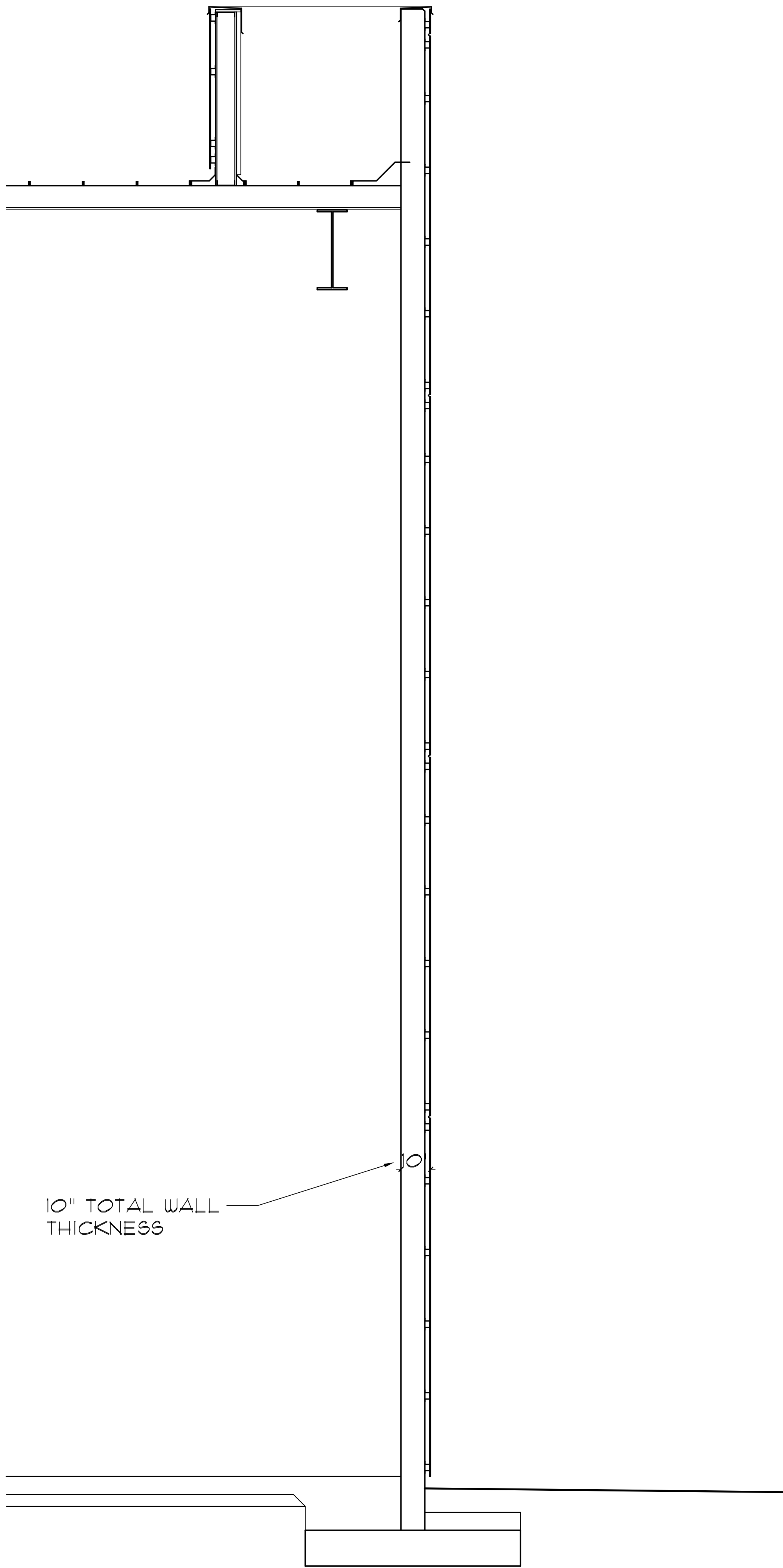

D WEST HANGAR WALL SECTION AT ACCENT AREA
SCALE: 1/2"=1'-0"

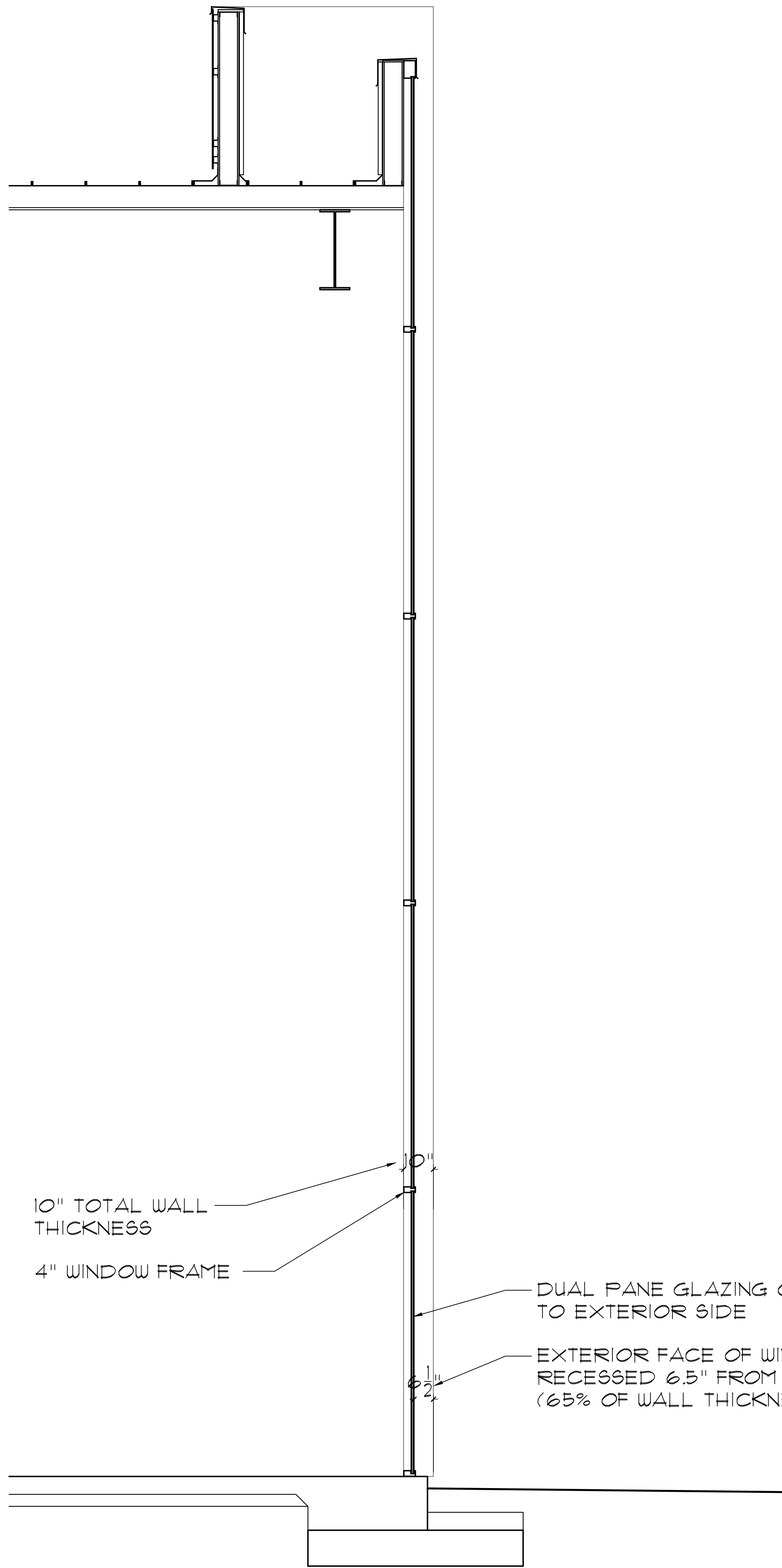

E WEST HANGAR WALL SECTION AT ACCENT WINDOW
SCALE: 1/2"=1'-0"

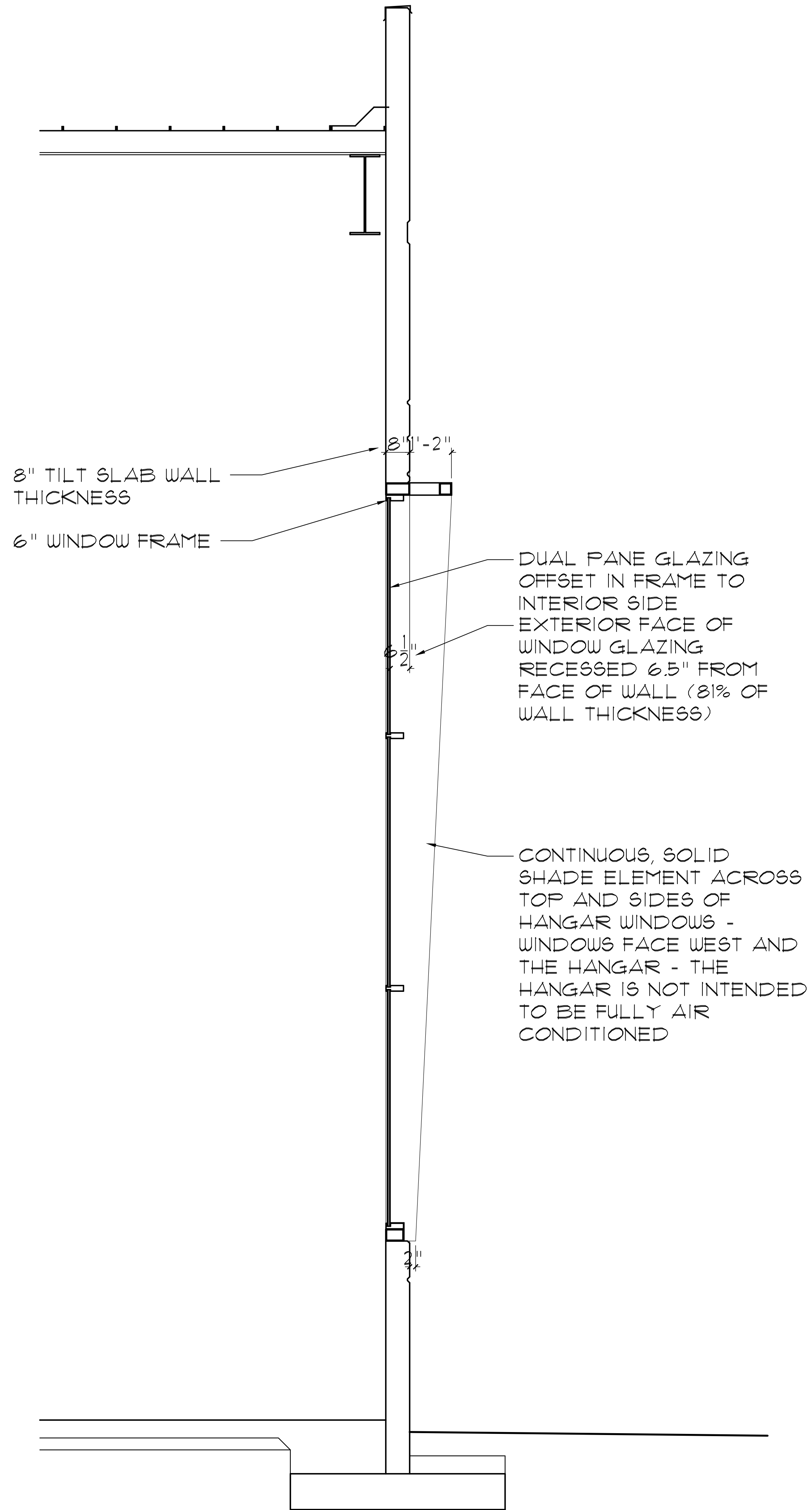

F WEST HANGAR WALL SECTION AT WINDOW
SCALE: 1/2"=1'-0"

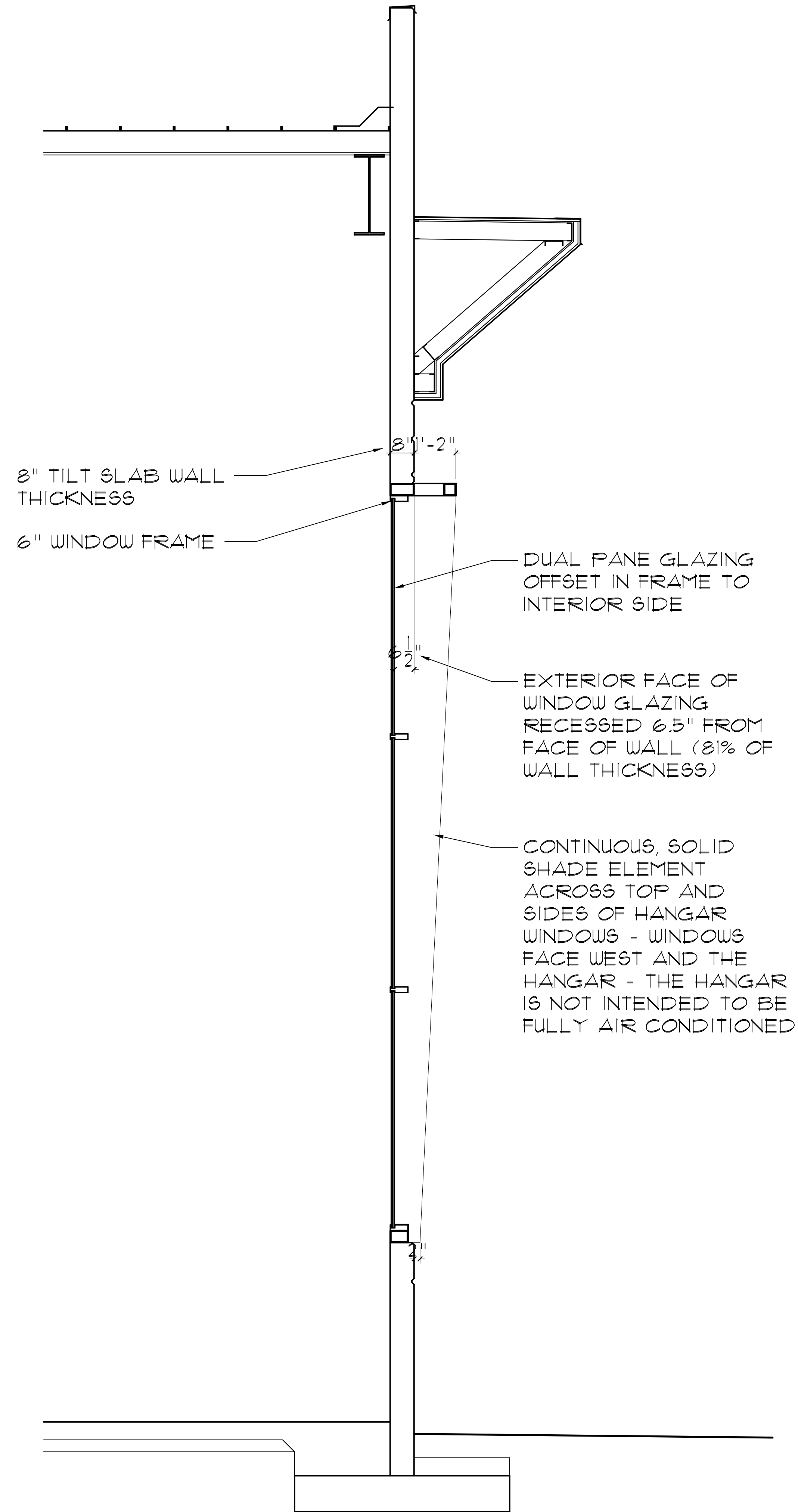

G WEST HANGAR WALL SECTION AT WINDOW AND AWNING
SCALE: 1/2"=1'-0"

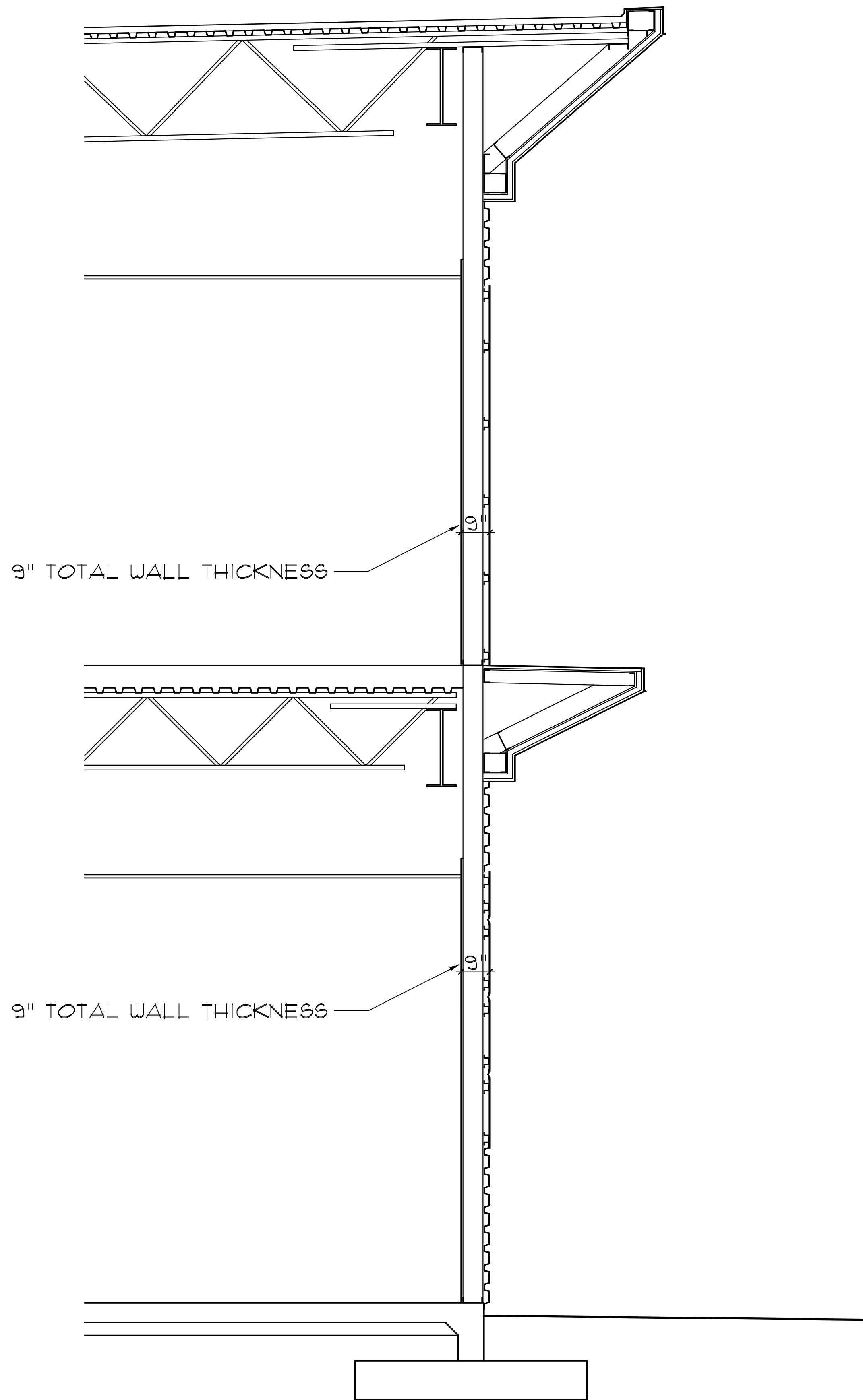

H NORTH OFFICE WALL SECTION
SCALE: 1/2"=1'-0"

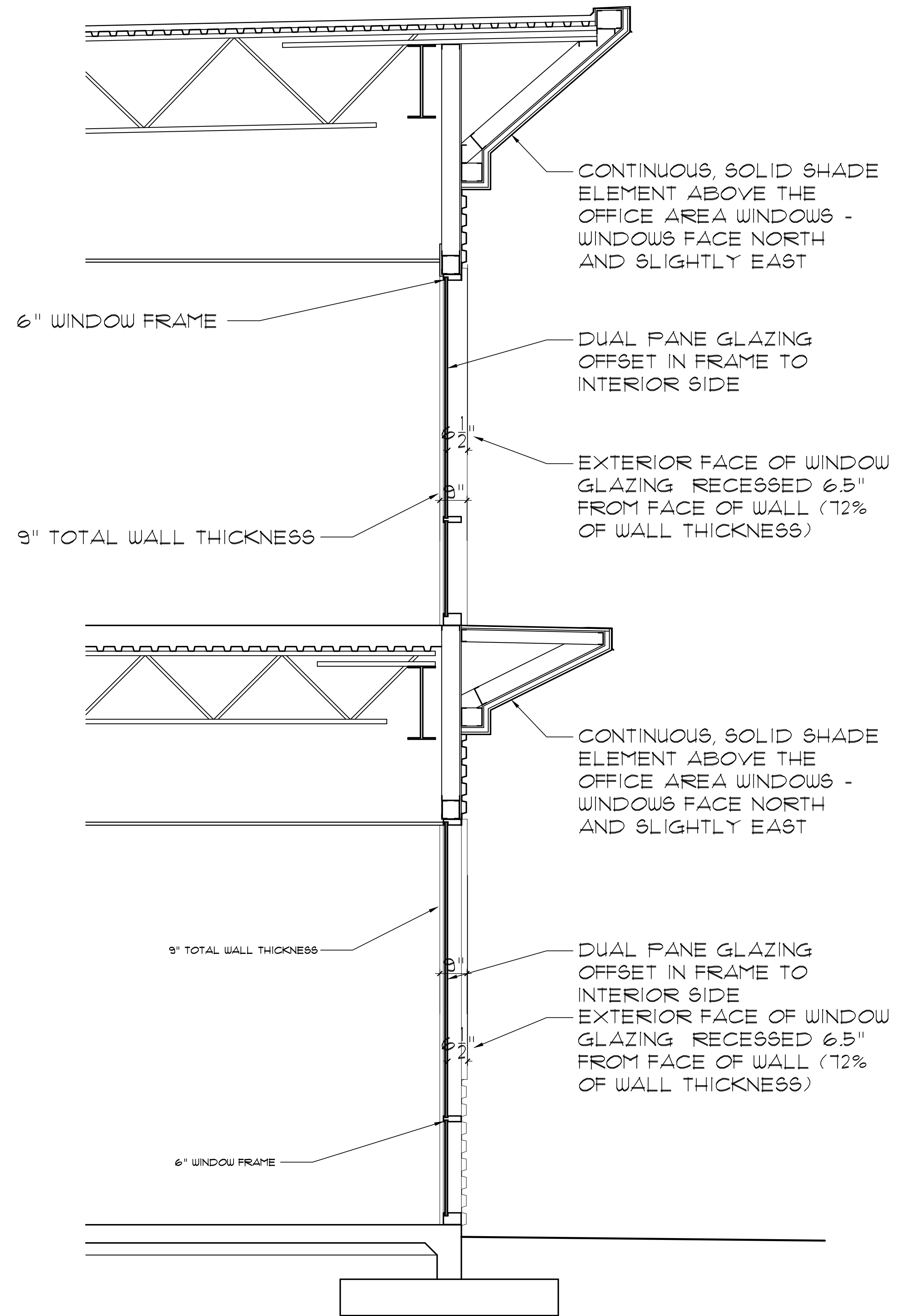

I NORTH OFFICE WALL SECTION AT WINDOWS
SCALE: 1/2"=1'-0"

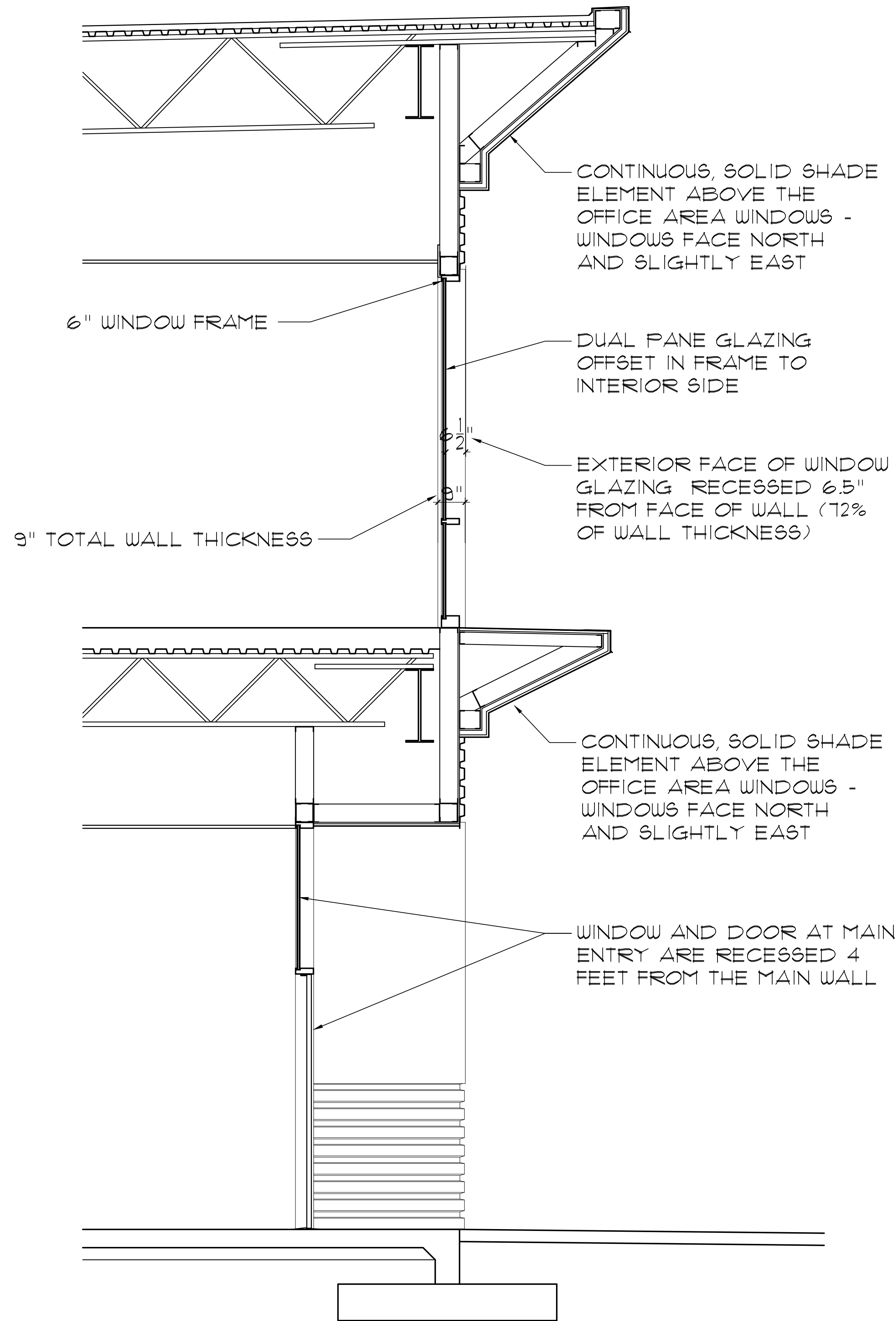

J NORTH OFFICE WALL SECTION AT MAIN ENTRY
SCALE: 1/2"=1'-0"

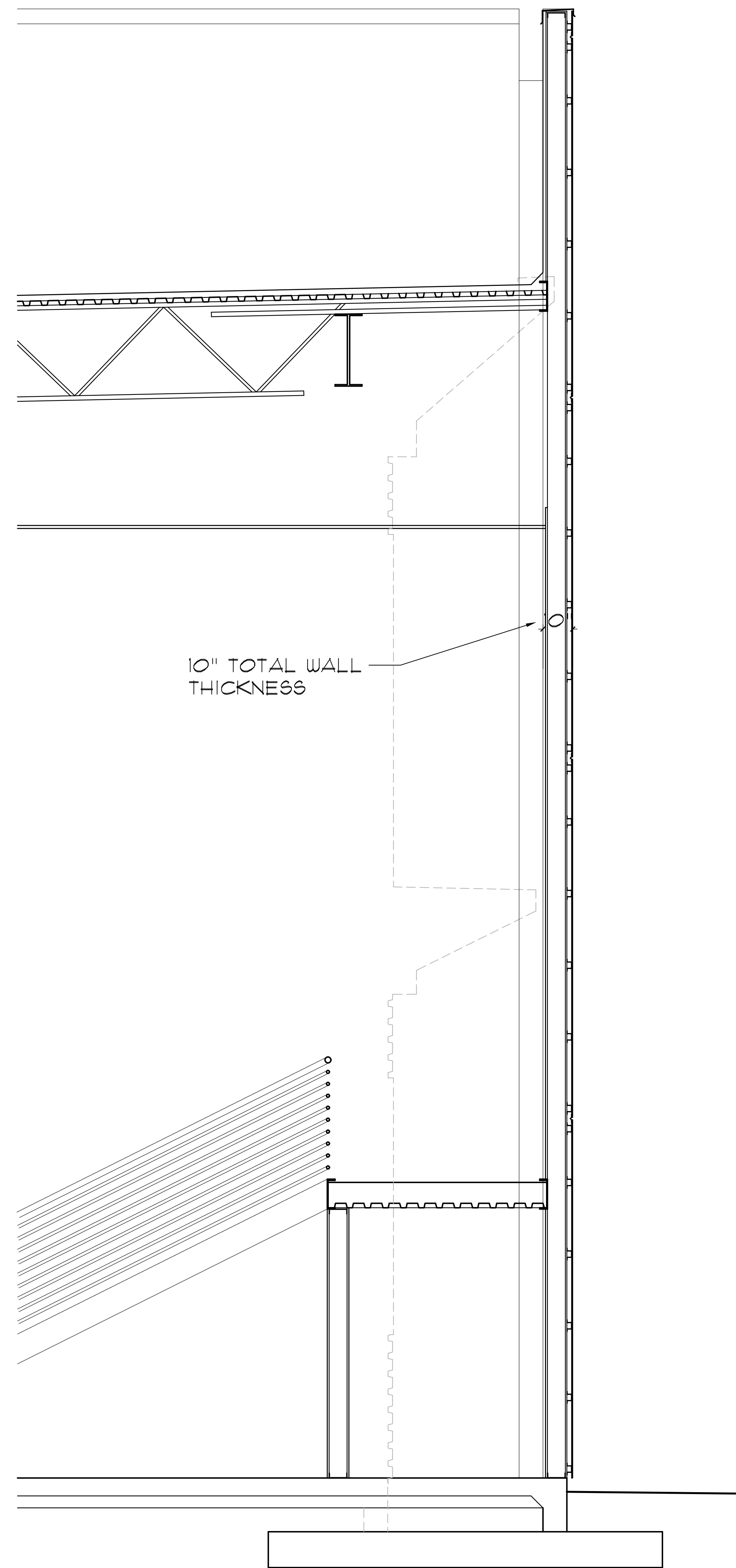

K NORTH OFFICE WALL SECTION AT STAIRS
SCALE: 1/2"=1'-0"

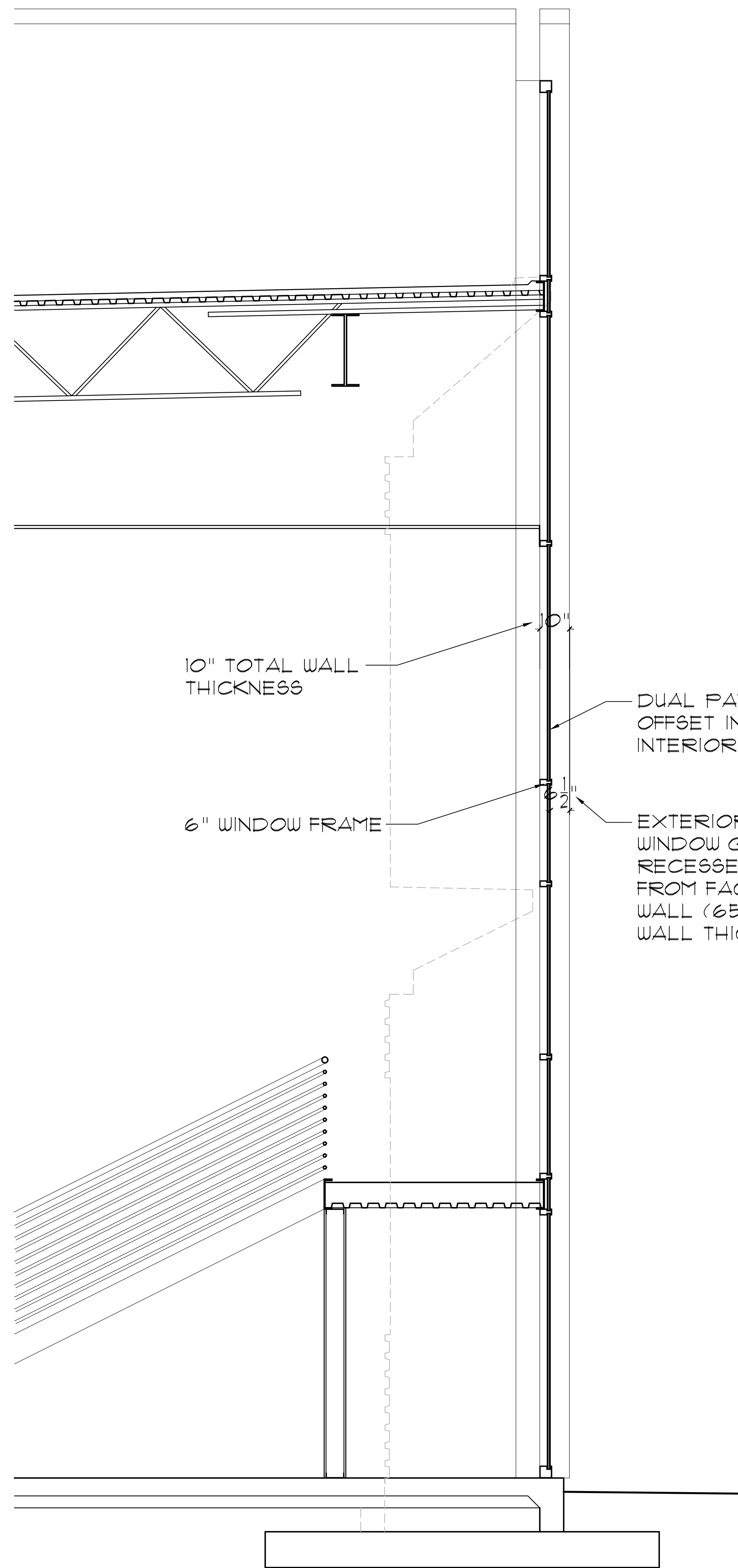

L NORTH OFFICE WALL SECTION AT STAIR ACCENT WINDOW
SCALE: 1/2"=1'-0"

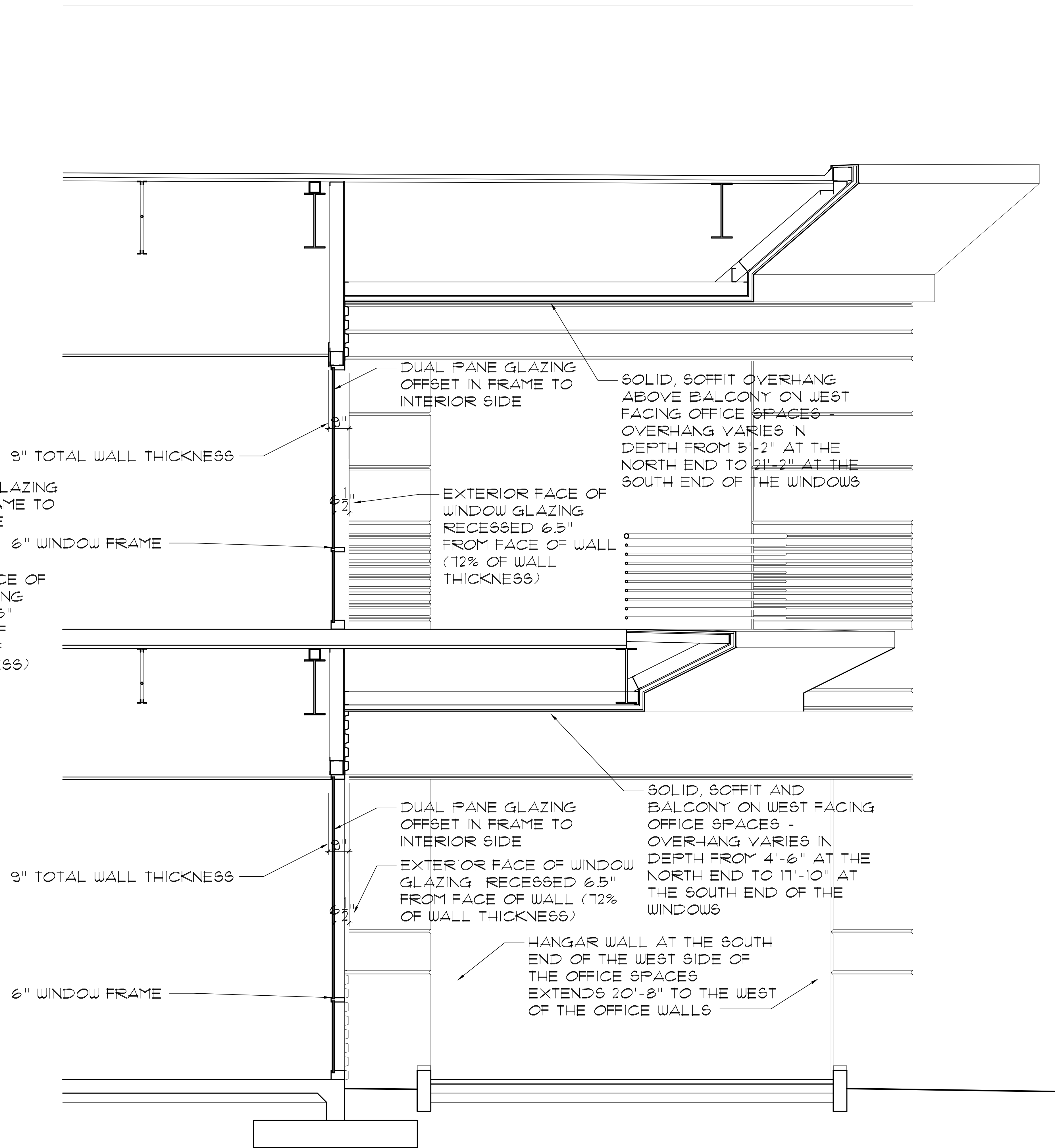

M WEST OFFICE WALL SECTION BALCONY AND OVERHANG
SCALE: 1/2"=1'-0"

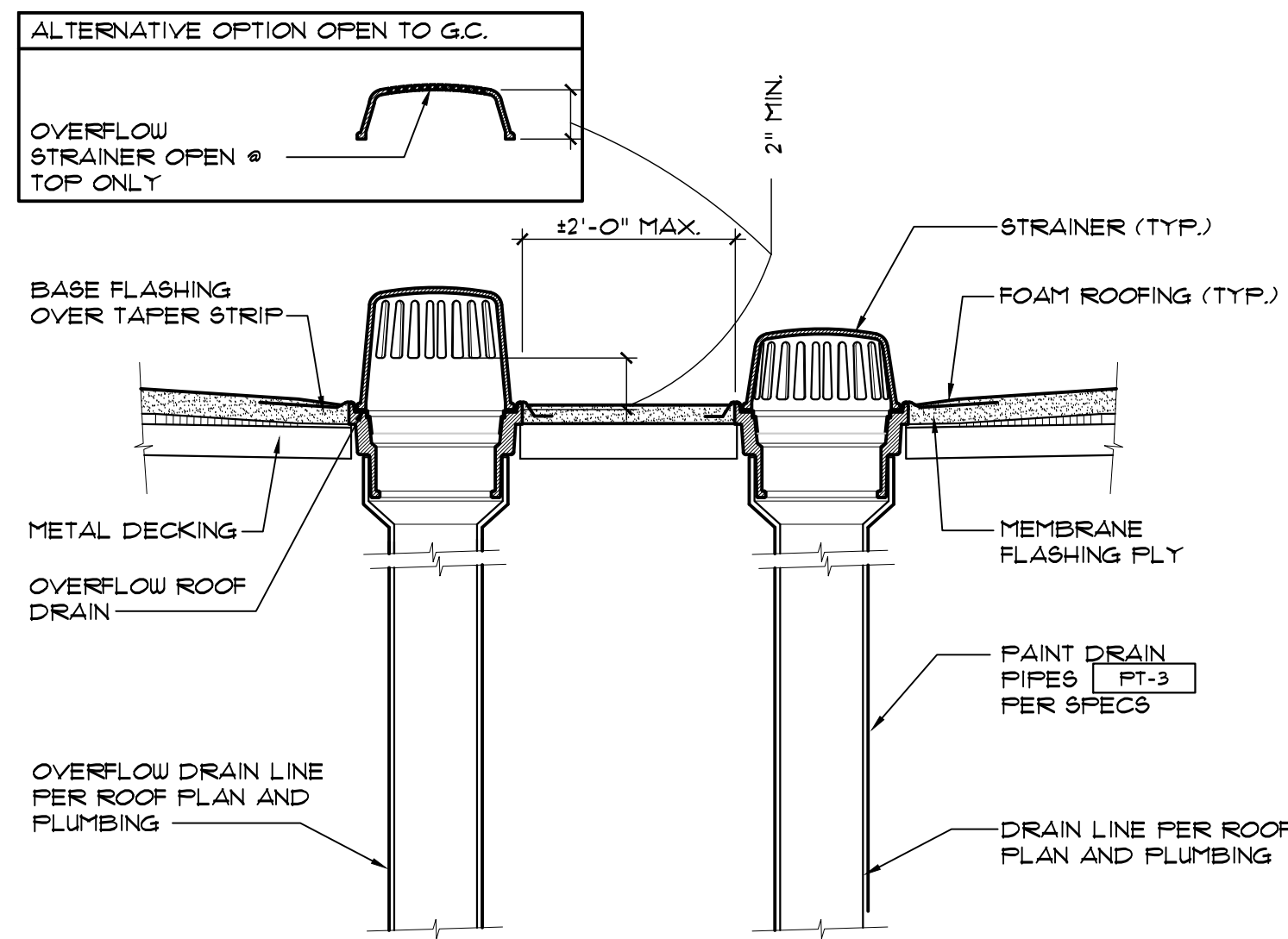

1 ROOF DRAIN DETAIL
SCALE: 1/8" = 1'-0"

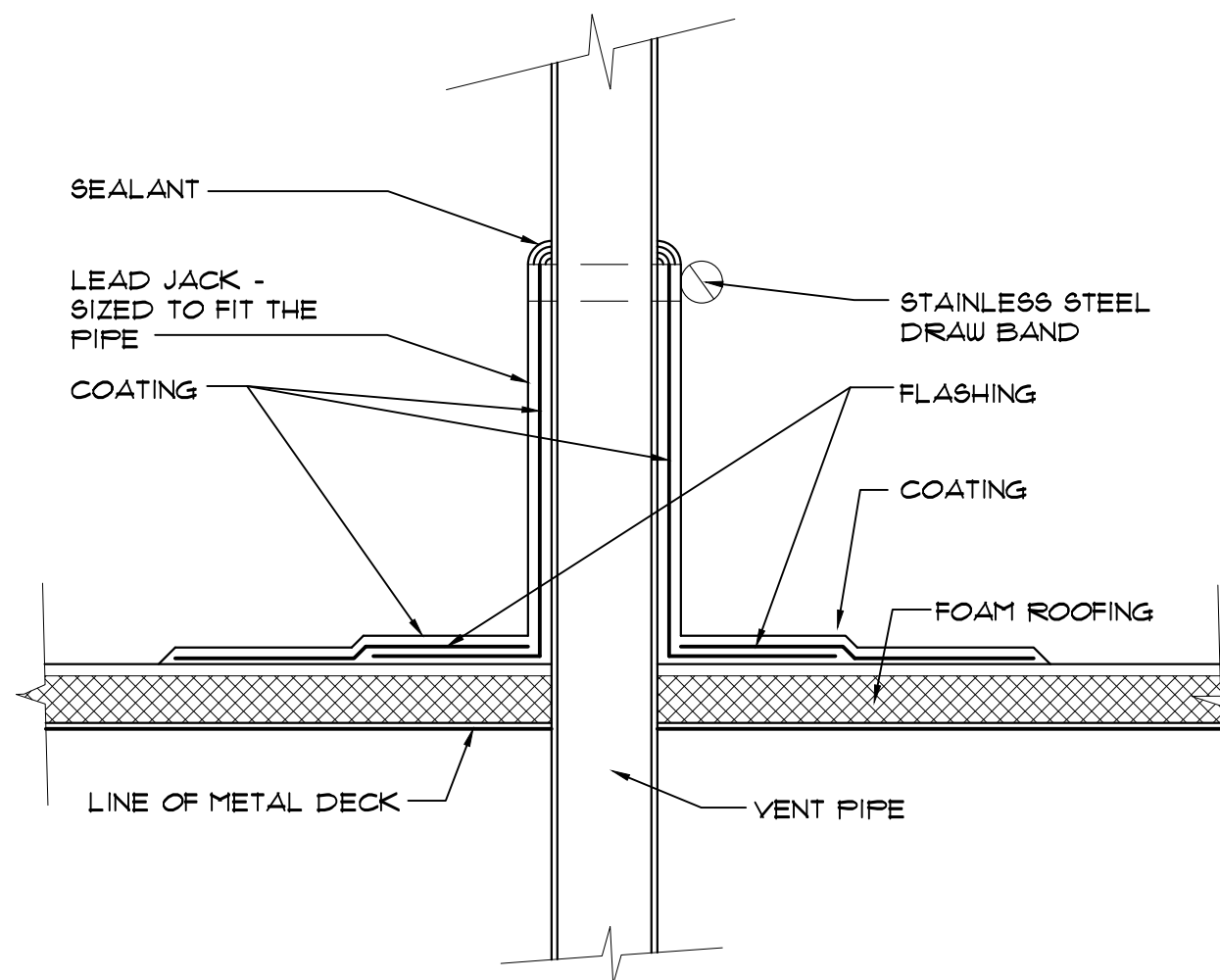

4 VENT PIPE THROUGH ROOF
SCALE: 3/8" = 1'-0"

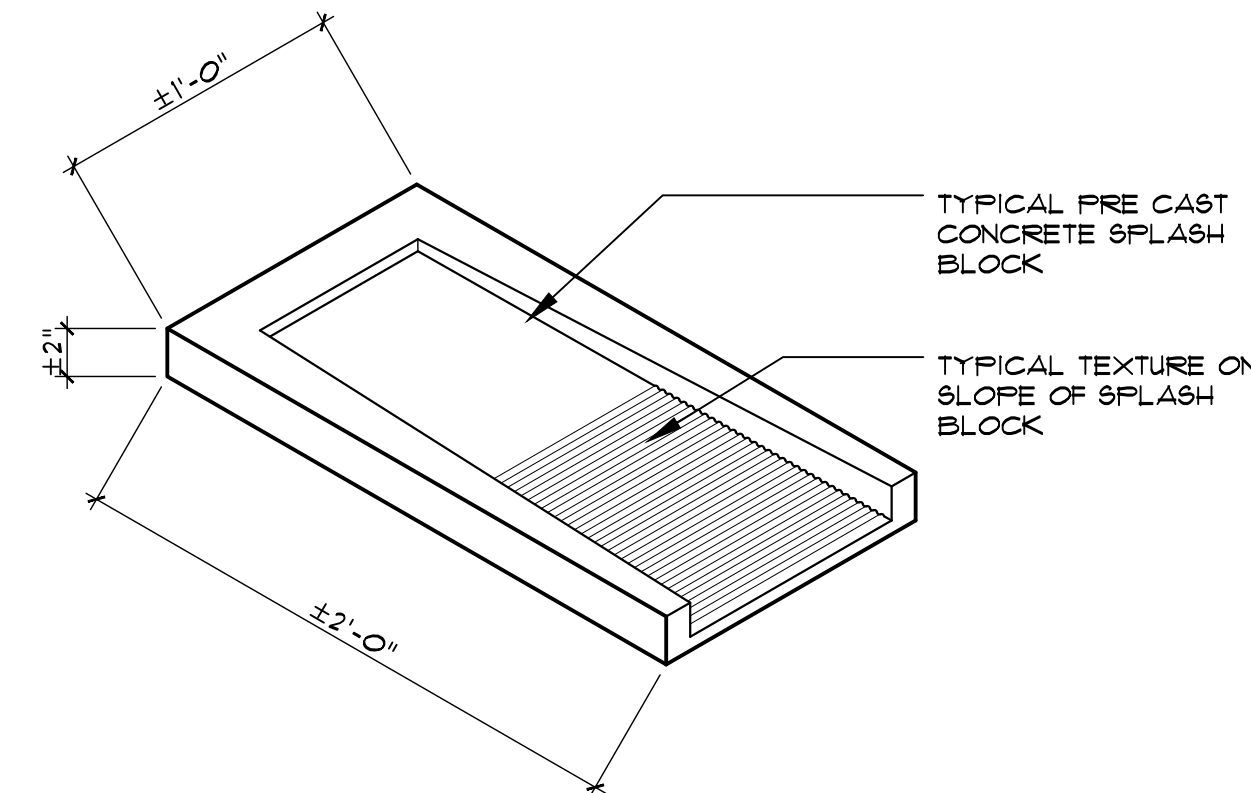

7 CONCRETE SPLASH BLOCK
SCALE: N.T.S.

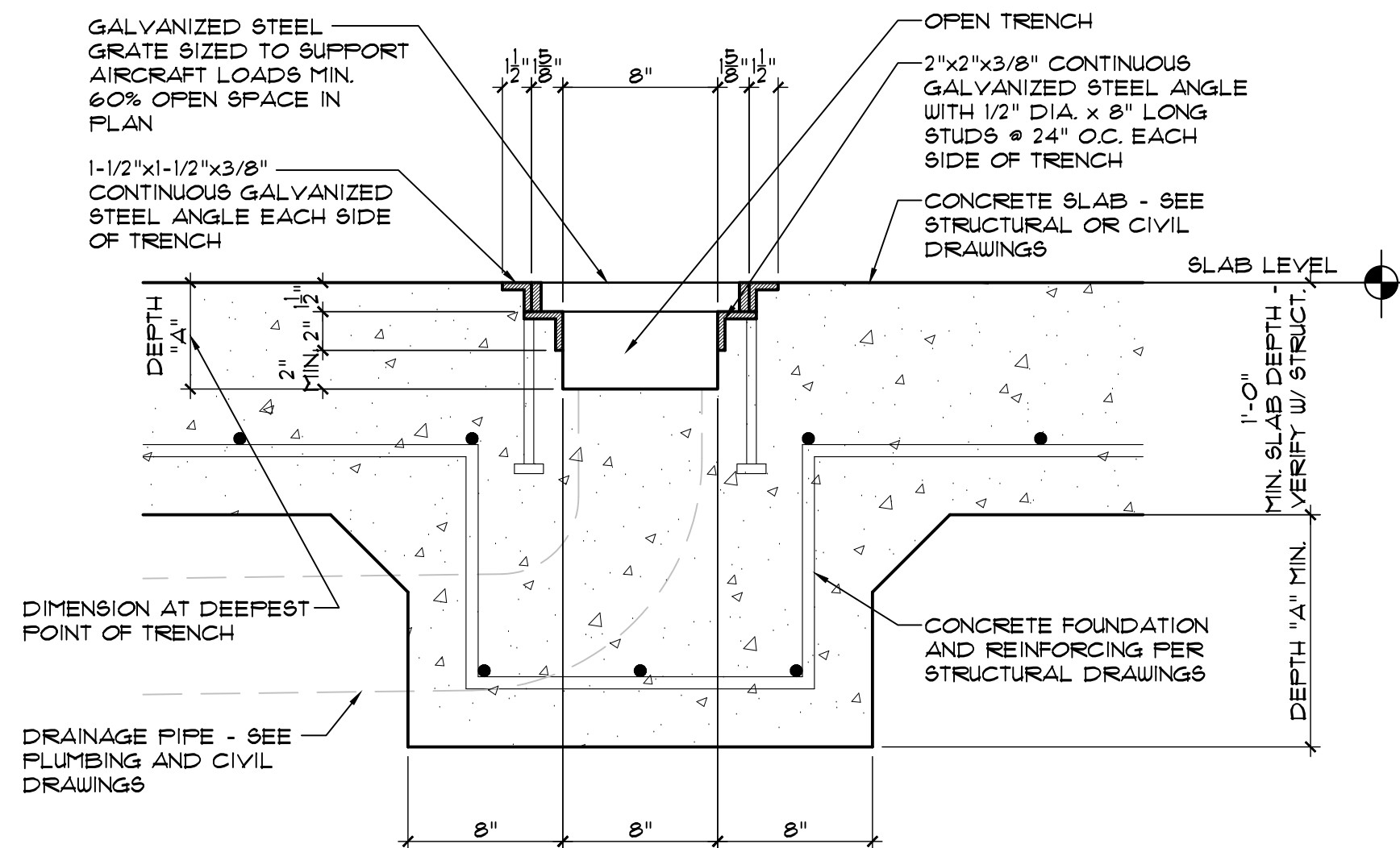

2 TRENCH DRAIN SECTION
SCALE: 1/2" = 1'-0"

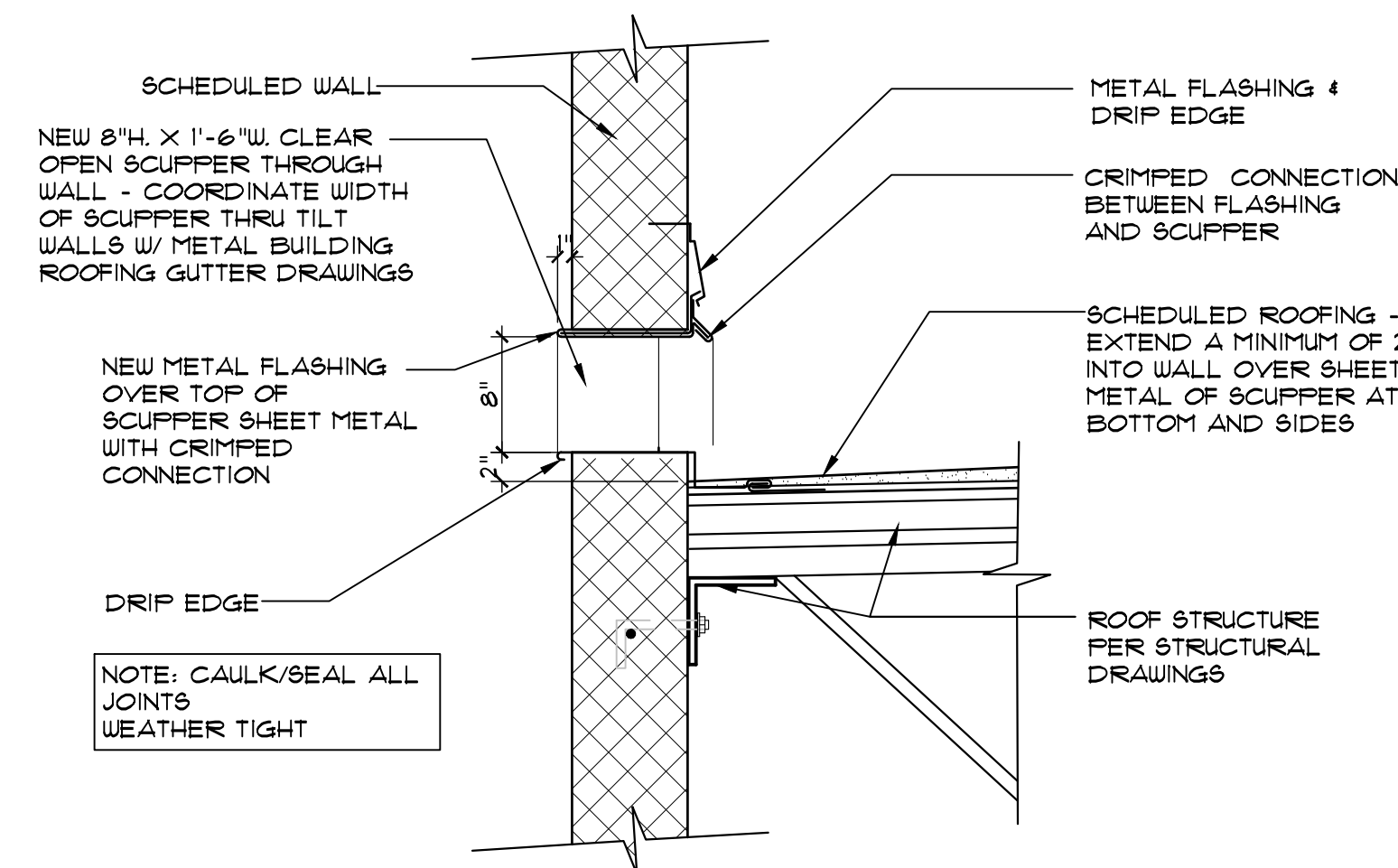

3 ROOF OVERFLOW SCUPPER DETAIL
SCALE: 1/4" = 1'-0"

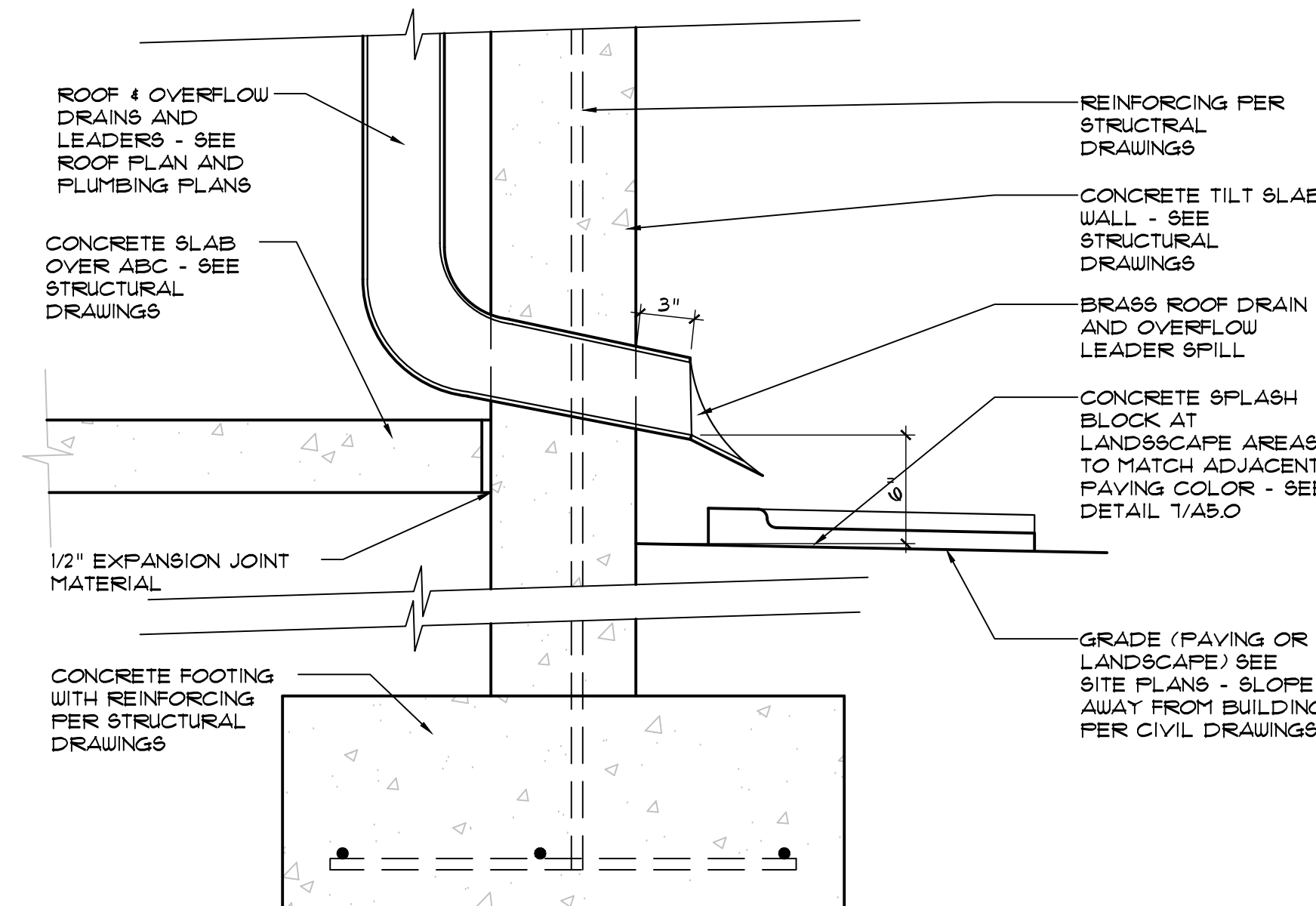

6 ROOF & OVERFLOW DRAIN THROUGH TILT SLAB WALL
SCALE: 1/2" = 1'-0"

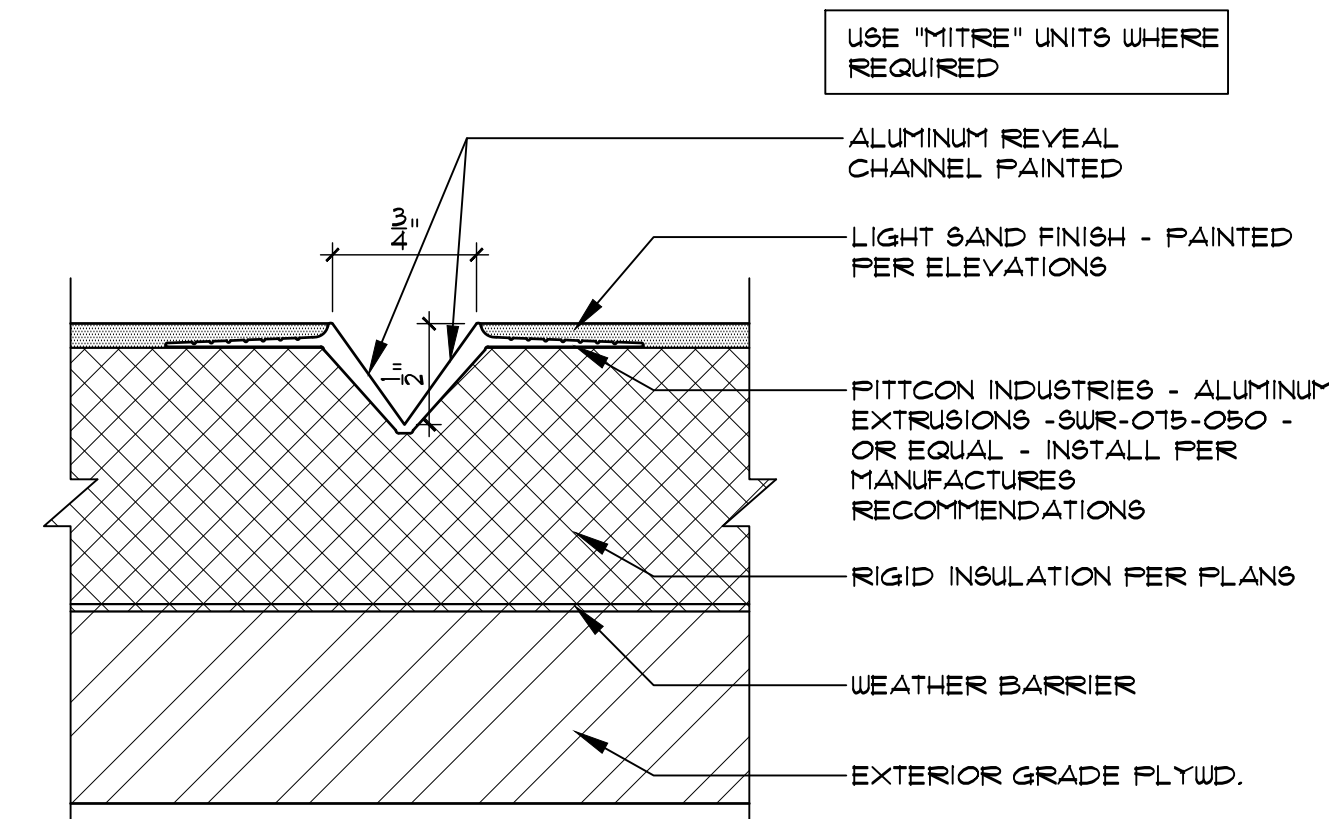

8 REVEAL IN EXTERIOR STUCCO AREAS
SCALE: N.T.S.

9 NOT USED
SCALE: N.T.S.

INTERIOR

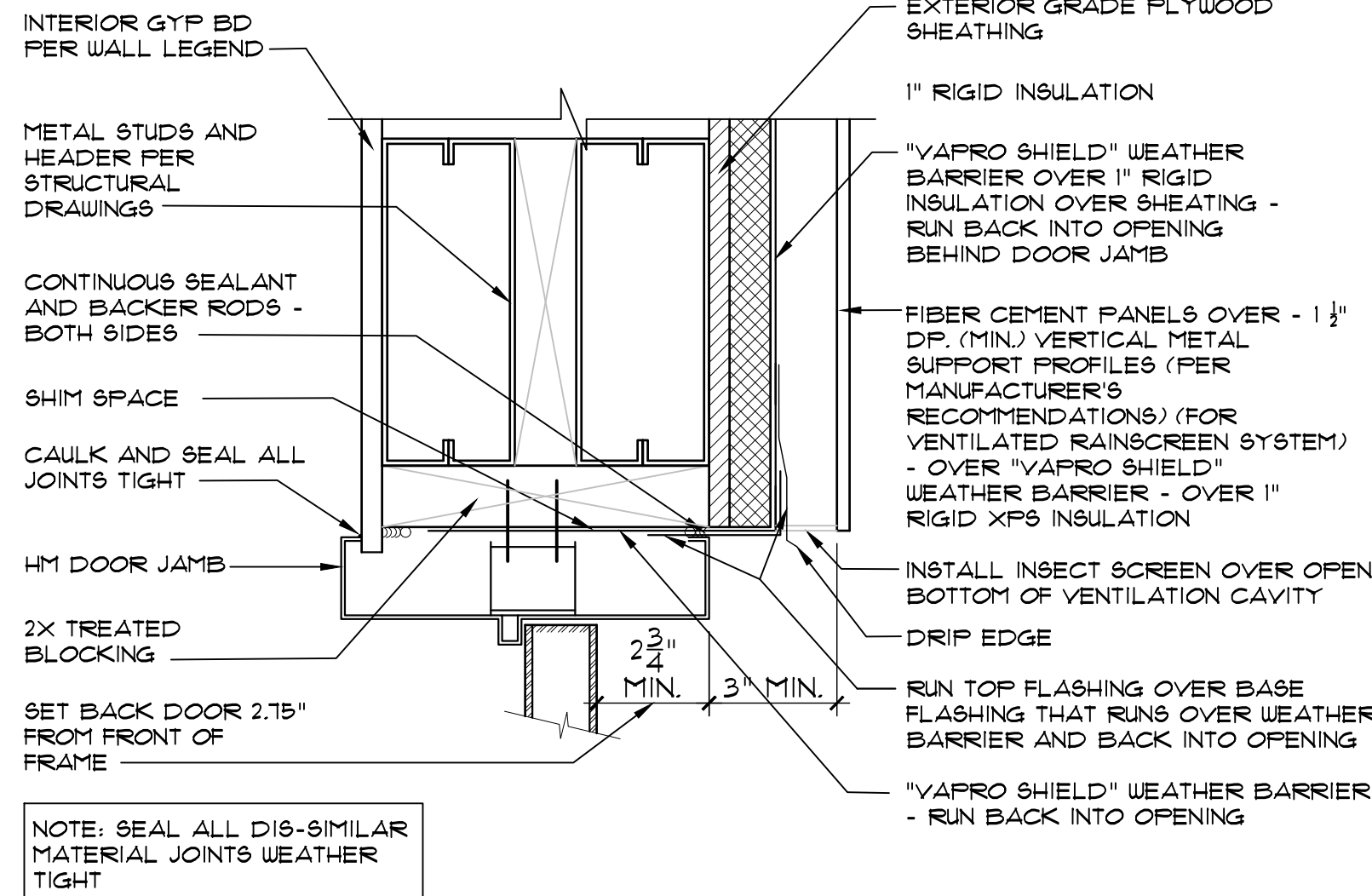

13 HM HEAD @ FIBER CEMENT BOARD
SCALE: 3/4\"=1'-0\"

EXTERIOR

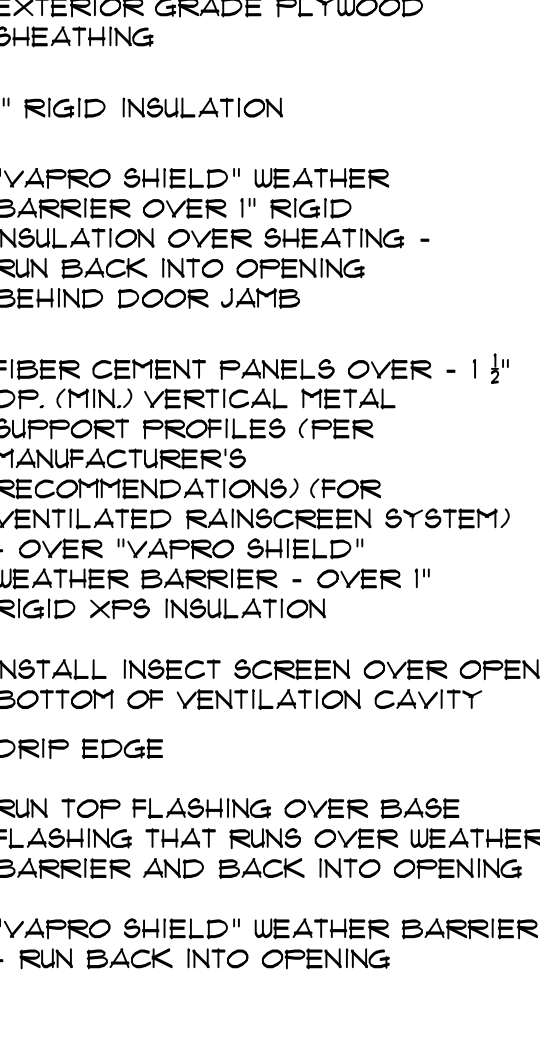

INTERIOR

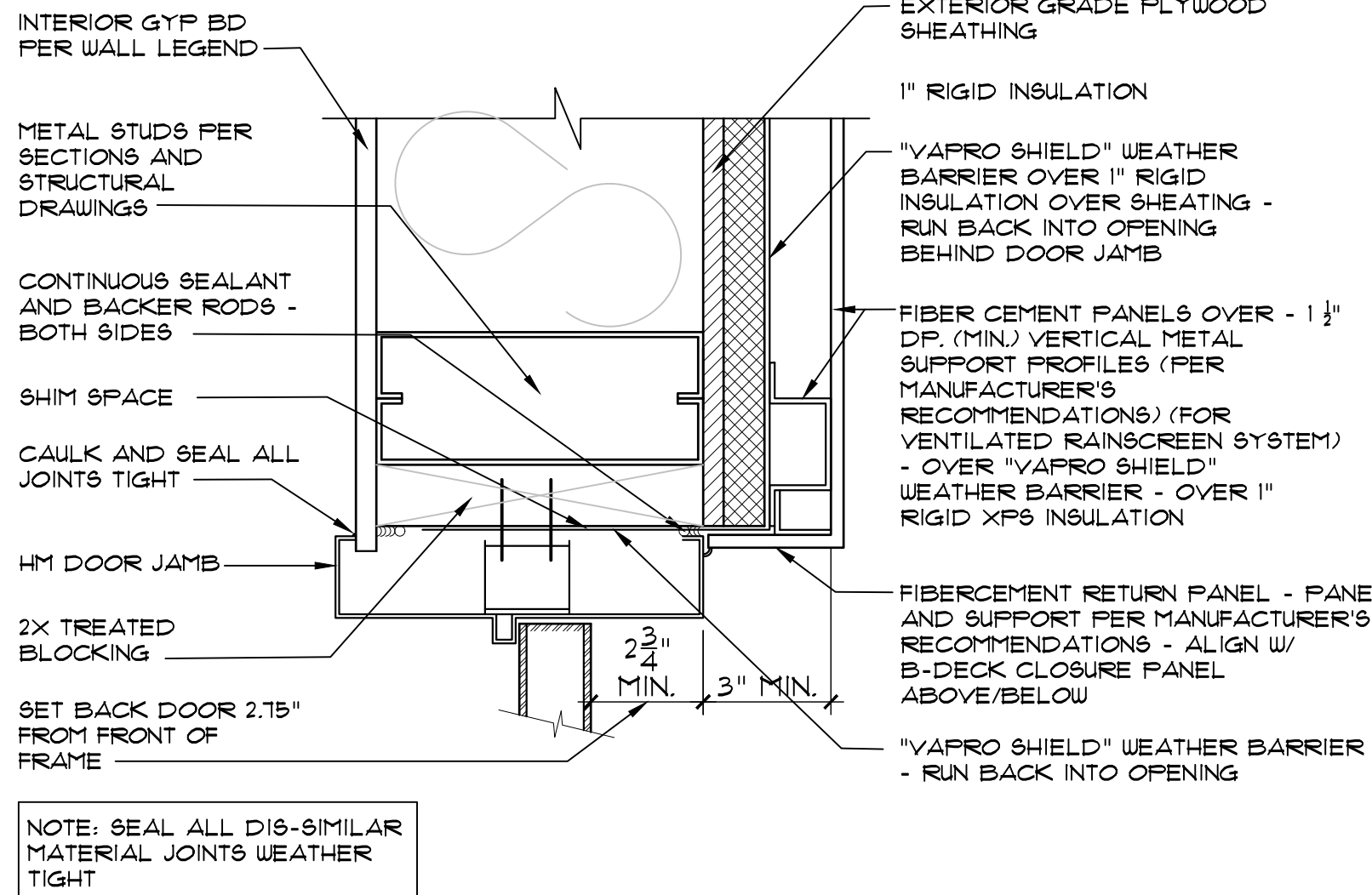

14 HM JAMB @ FIBER CEMENT BOARD
SCALE: 3/4\"=1'-0\"

EXTERIOR

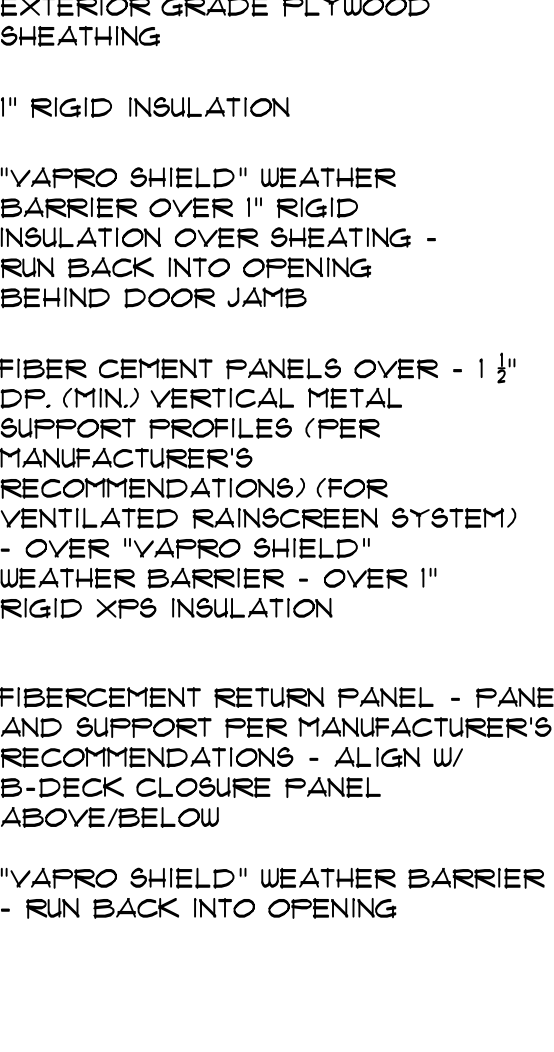

NOT USED

INTERIOR

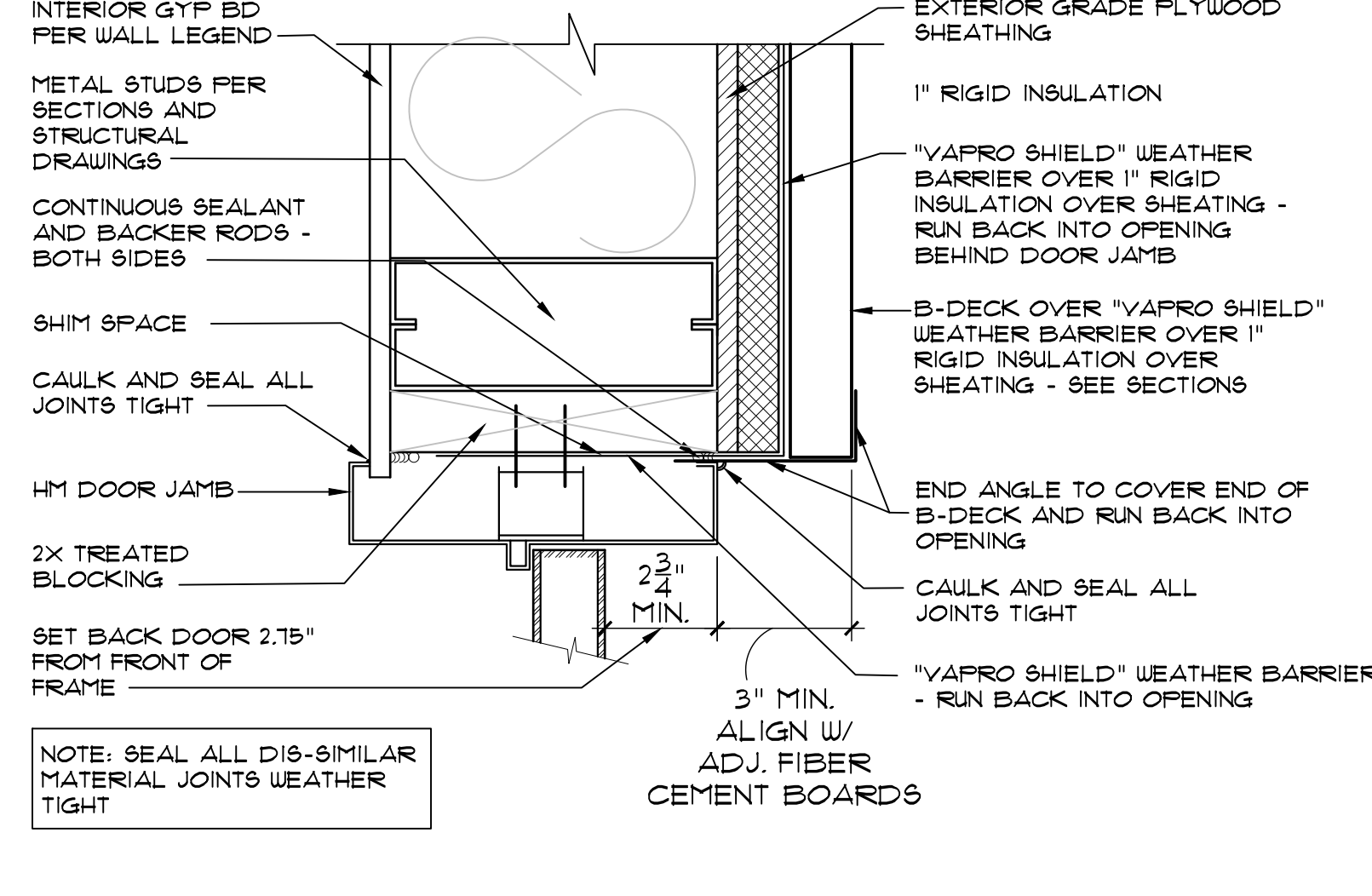

15 HM HEAD @ B-DECK
SCALE: 3/4\"=1'-0\"

EXTERIOR

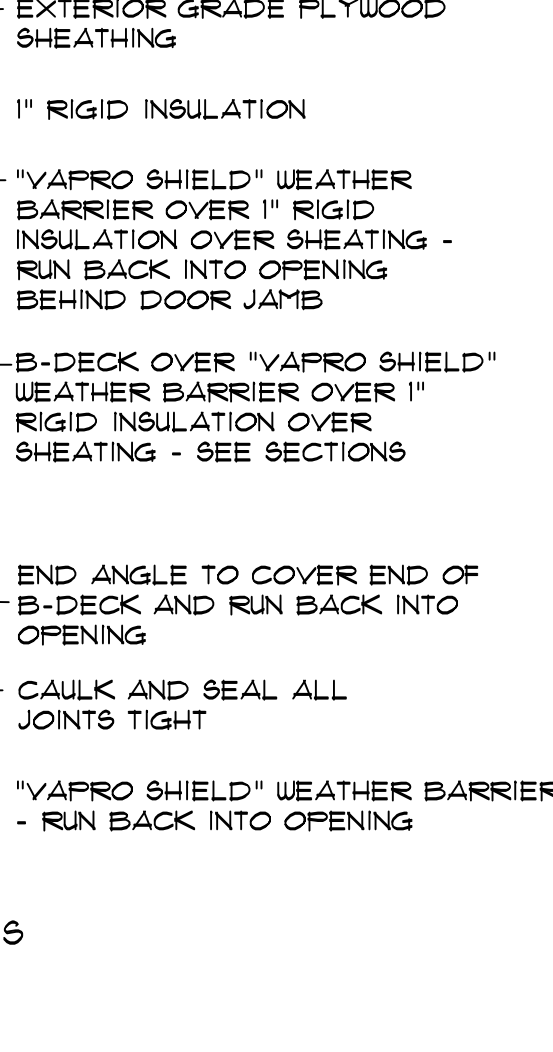

NOT USED

NOT USED

17 AL HEAD @ FIBER CEMENT BOARD
SCALE: 3/4\"=1'-0\"

18 AL JAMB @ FIBER CEMENT BOARD
SCALE: 3/4\"=1'-0\"

NOT USED

NOT USED

19 AL HEAD @ B-DECK
SCALE: 3/4\"=1'-0\"

20 AL JAMB @ B-DECK
SCALE: 3/4\"=1'-0\"

NOTE: PROVIDE SHIMS AND/OR BLOCKING AS NEEDED

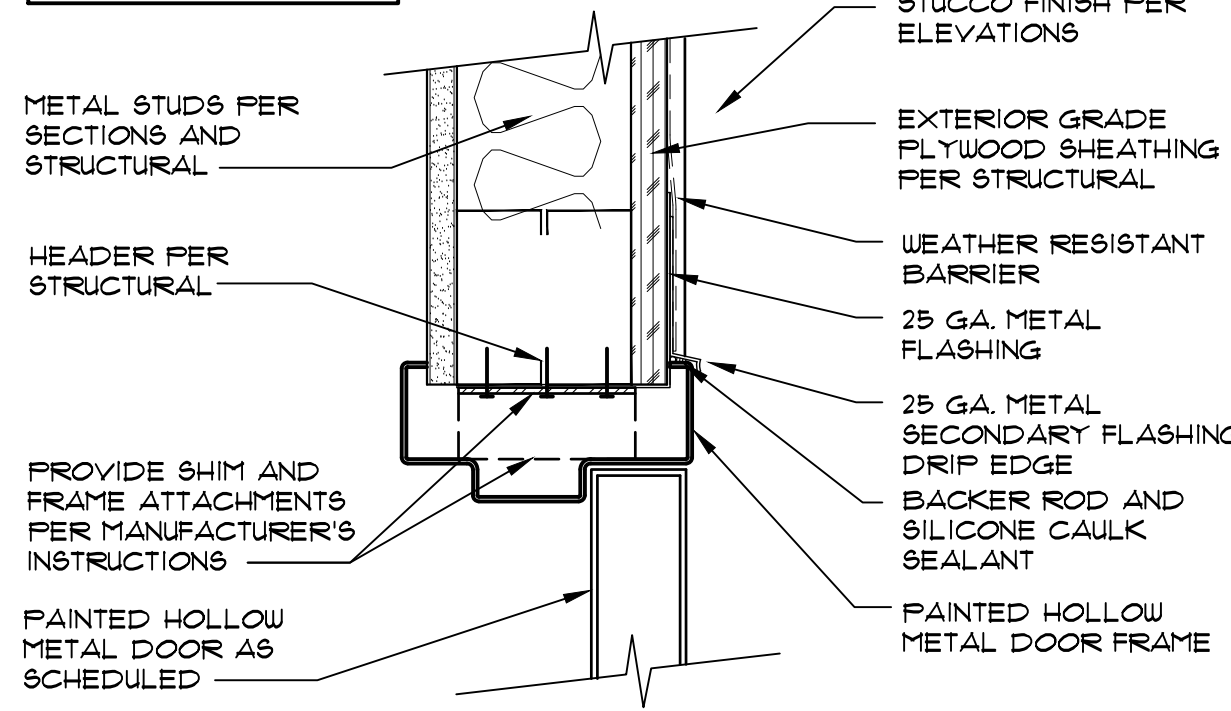

21 HM HEAD @ STUCCO
SCALE: 3/4\"=1'-0\"

NOTE: PROVIDE SHIMS AND/OR BLOCKING AS NEEDED

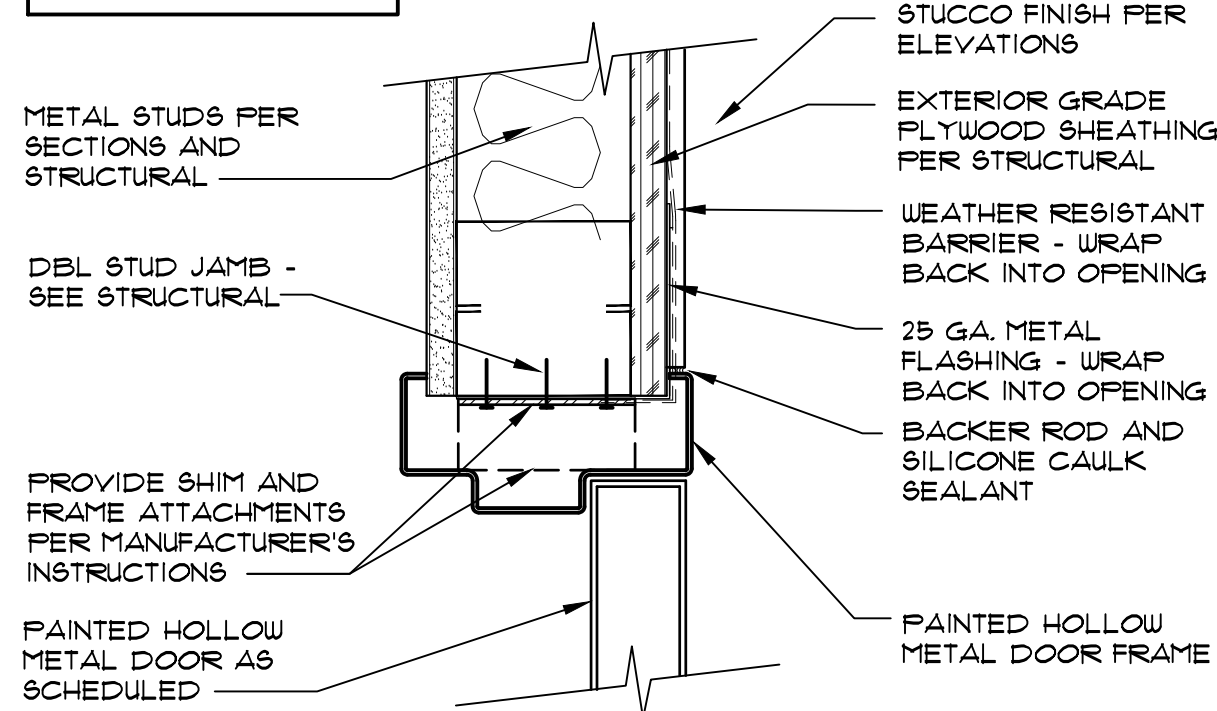

22 HM JAMB @ STUCCO
SCALE: 3/4\"=1'-0\"

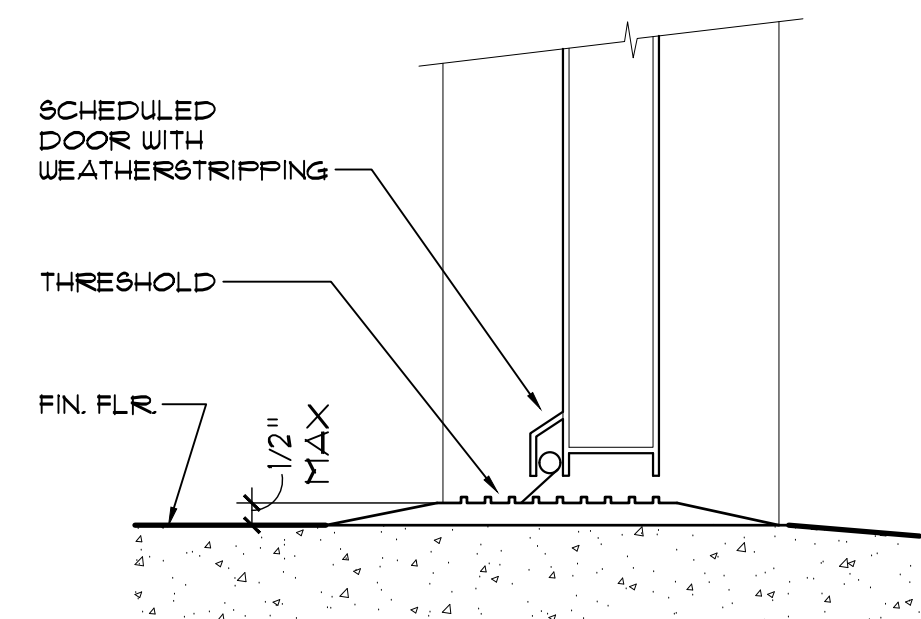

23 THRESHOLD
SCALE: 3/4\"=1'-0\"

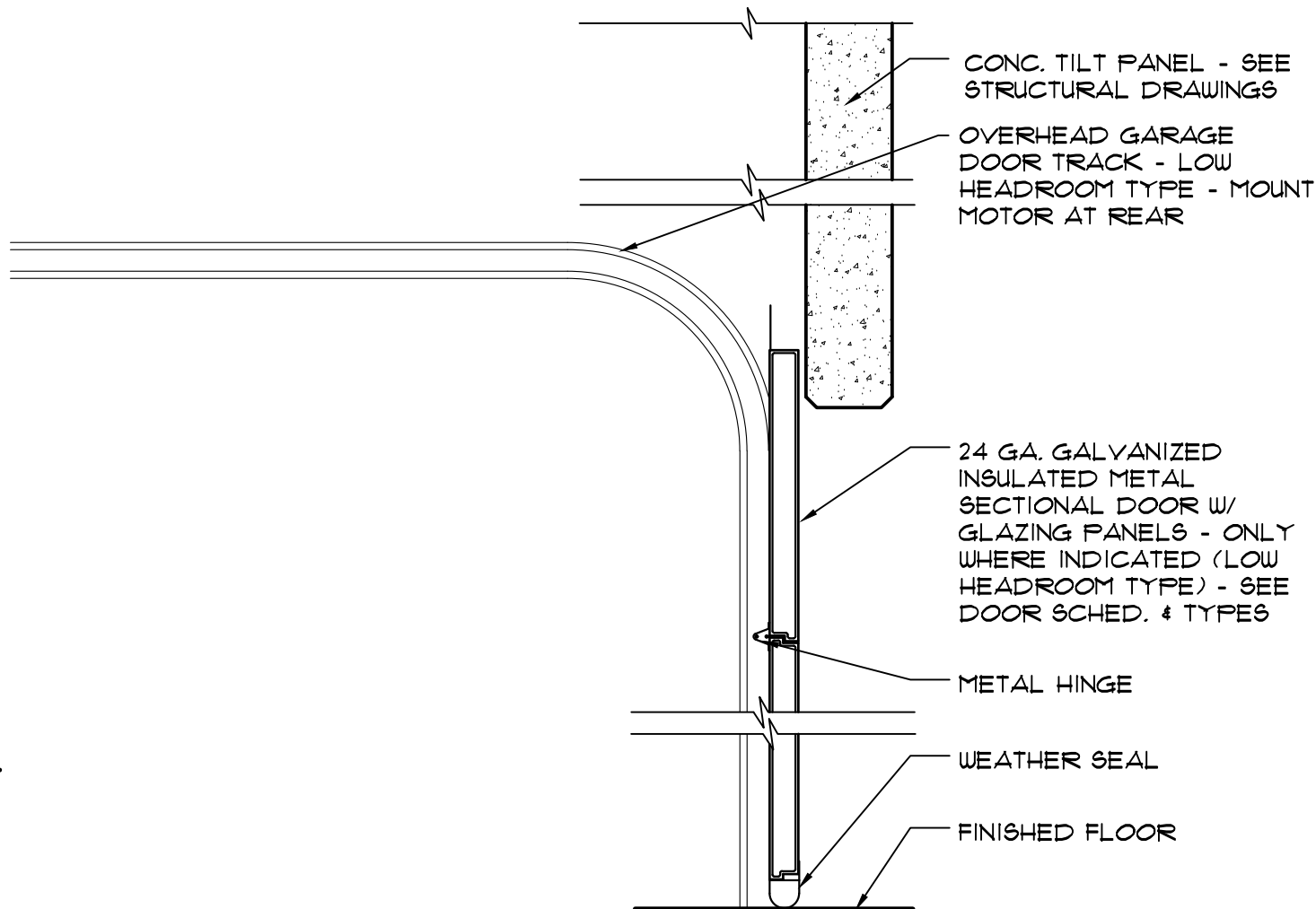

25 OVERHEAD DOOR HEAD
SCALE: 1\"/>

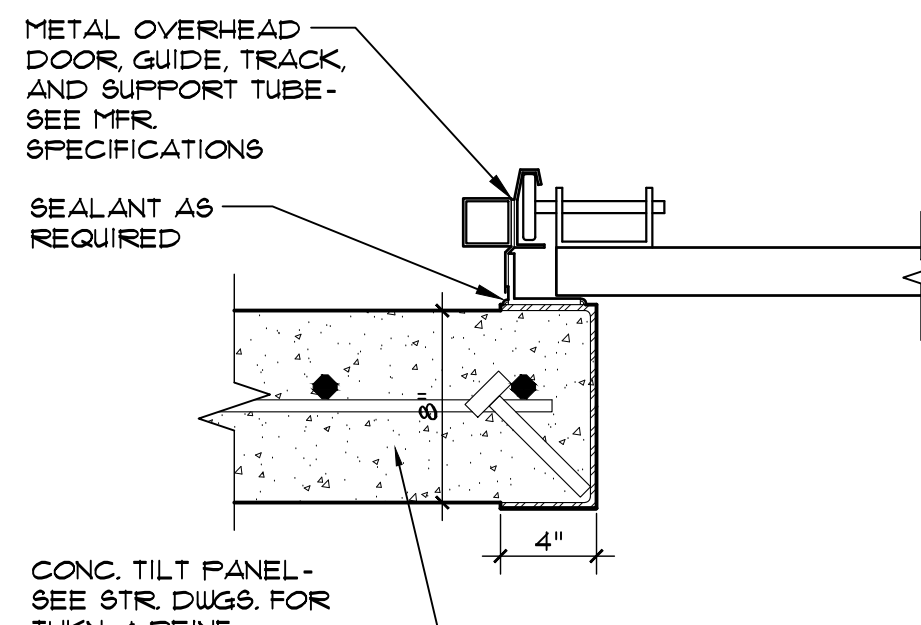

26 OVERHEAD DOOR JAMB
SCALE: 1 1/2\"/>

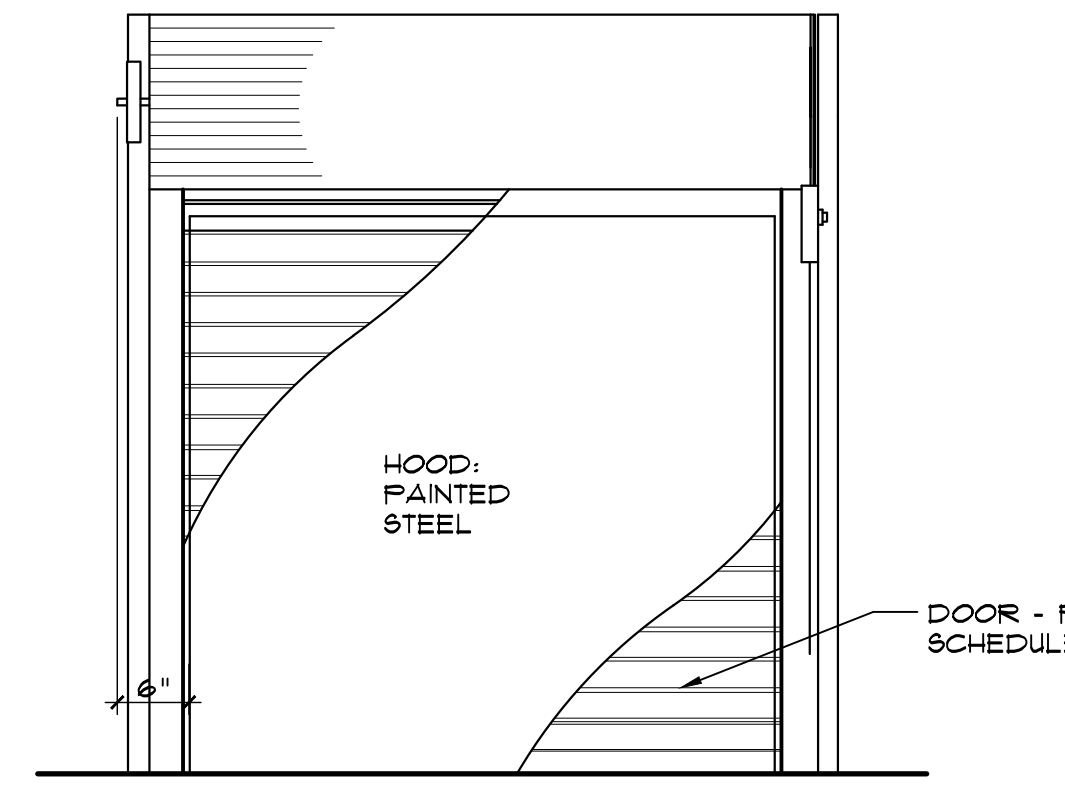

ELEVATION OF COILING FIRESHUTTER DOOR
SCALE: 3/4\"/>

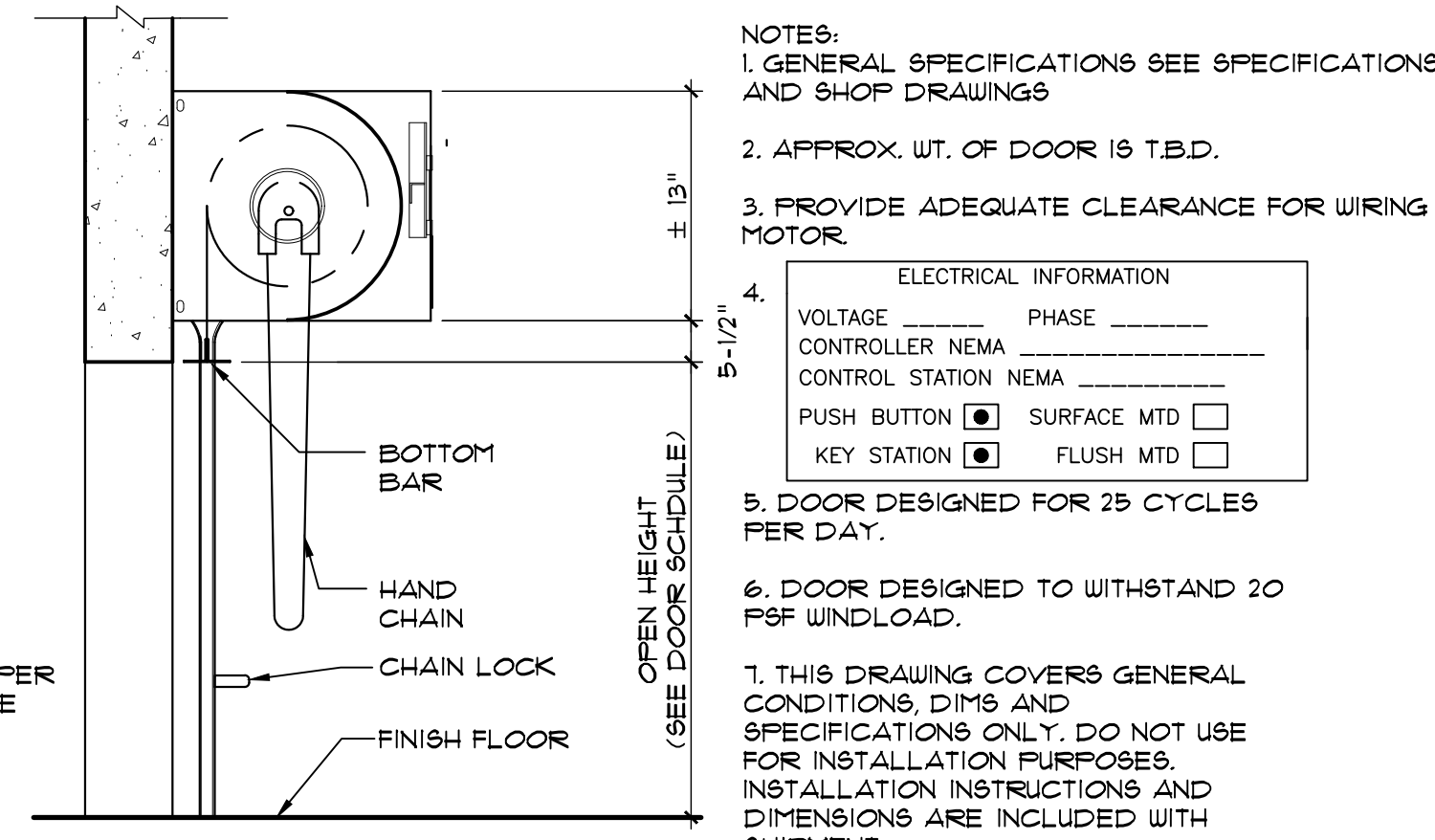

SECTION OF COILING FIRESHUTTER DOOR
SCALE: 3/4\"/>

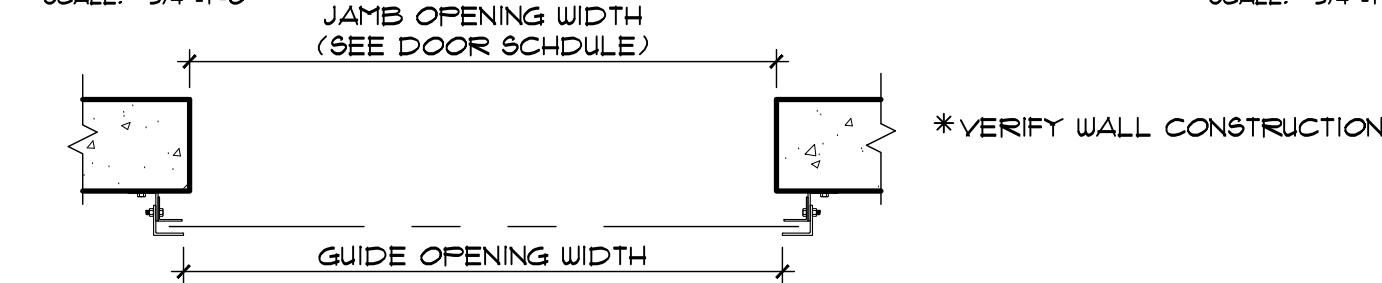

PLAN DETAIL OF COILING FIRESHUTTER DOOR JAMB
SCALE: 3/4\"/>

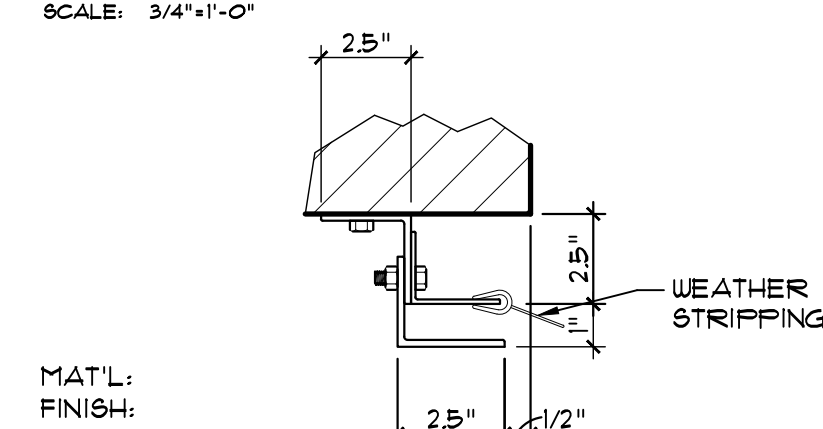

GUIDE DETAIL TYPE 1#
SCALE: 3/4\"/>

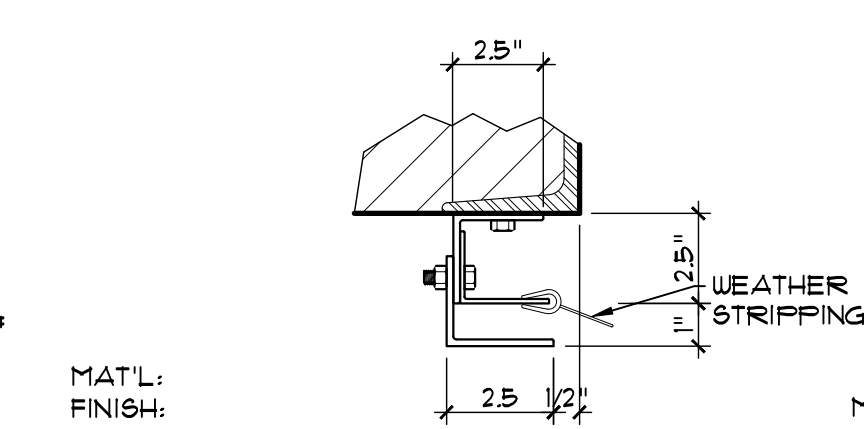

GUIDE DETAIL TYPE 2#
SCALE: 3/4\"/>

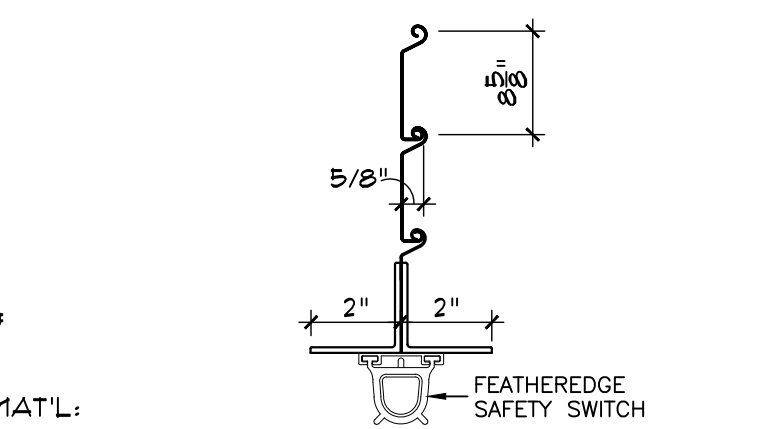

SLAT #5 & BOTTOM BAR DETAIL
SCALE: 3/4\"/>

27 FIRESHUTTER GENERIC REFERENCE DETAILS
SCALE: 3/4\"/>

- NOTES:
1. GENERAL SPECIFICATIONS SEE SPECIFICATIONS AND SHOP DRAWINGS
2. APPROX. WT. OF DOOR IS T.B.D.
3. PROVIDE ADEQUATE CLEARANCE FOR WIRING MOTOR
4. ELECTRICAL INFORMATION
VOLTAGE _____ PHASE _____
CONTROLLER NEMA _____
CONTROL STATION NEMA _____
PUSH BUTTON ☒ SURFACE MTD ☐
KEY STATION ☒ FLUSH MTD ☐
5. DOOR DESIGNED FOR 25 CYCLES PER DAY.
6. DOOR DESIGNED TO WITHSTAND 20 PSF WINDLOAD.
7. THIS DRAWING COVERS GENERAL CONDITIONS, DIMS AND SPECIFICATIONS ONLY. DO NOT USE FOR INSTALLATION PURPOSES. INSTALLATION INSTRUCTIONS AND DIMENSIONS ARE INCLUDED WITH SHIPMENT.

NOTE:
ALL FIRE SHUTTERS ON THIS PROJECT ARE TO BE ONE HOUR RATED