

ARTESSA PINNACLE PEAK

GRADING AND DRAINAGE PLAN

SW CORNER OF DYNAMITE BOULEVARD AND ALMA SCHOOL ROAD, SCOTTSDALE, ARIZONA, 85296
A PORTION OF THE SOUTHEAST QUARTER OF SECTION 33, TOWNSHIP 5 NORTH, RANGE 5 EAST OF THE GILA AND
SALT RIVER MERIDIAN, MARICOPA COUNTY, ARIZONA.

OWNER: HURD TROON
CENTER NO. 4 LLC
APN: 216-81-383

OWNER: HURD TROON
CENTER NO. 4 LLC
APN: 216-81-383

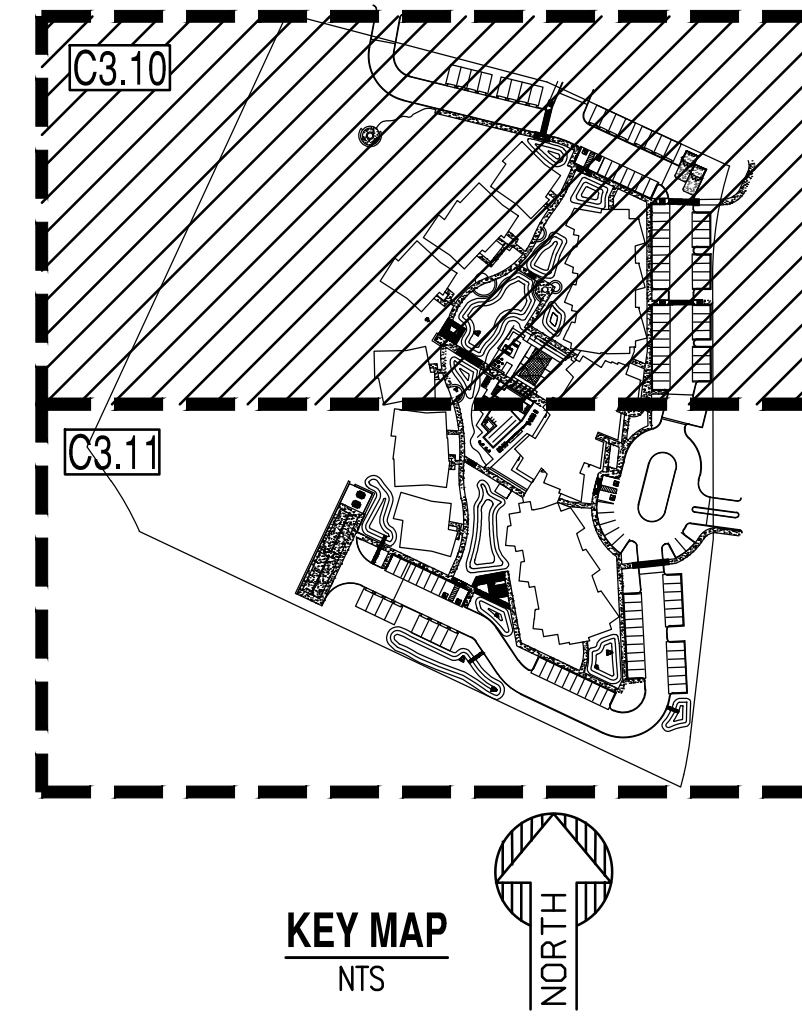

PRELIMINARY GRADING KEY NOTES

- 1 MATCH EXISTING GRADE.
- 2 6" SINGLE CURB.
- 2A 6" VERTICAL CURB AND GUTTER.
- 3 PROPOSED CONCRETE SIDEWALK. WIDTH PER PLAN.
- 4 HEAVY DUTY PAVEMENT.
- 4B PAVERS FOR TRAFFIC AREAS.
- 5 PAVEMENT WITH 2% MAXIMUM SLOPE IN ANY DIRECTION AT ACCESSIBLE PARKING STALLS AND 2% MAXIMUM CROSS SLOPE AT ADA ACCESSIBLE ROUTE.
- 6 PROPOSED ACCESSIBLE RAMP.
- 8 PROPOSED NYLOPLAST DRAIN BASIN WITH 30" RISER AND 2'X3' STEEL GRATE.
- 9 PROPOSED HDPE DOUBLE WALL PIPE, CLASS 100; PIPE MATERIAL PER MAG SPECIFICATION 738. LENGTH PER PLAN.
- 13 PROPOSED RIP-RAP; D50=6", 12" DEPTH. DIMENSIONS PER PLAN.
- 17 PROPOSED TRASH ENCLOSURE.
- 18 PROPOSED PATIO.
- 19 PROPOSED 30" CMP RISER WITH VENTED SOLID LID, INCLUDING CONCRETE COLLAR.
- 20 PROPOSED 30" RAISED RIM NYLOPLAST DRAIN BASIN WITH STANDARD H-20 GRATE, INCLUDING CONCRETE COLLAR.
- 21 PROPOSED DIAMOND PLATE SIDEWALK SCUPPER.
- 22 PROPOSED STRAIGHT TYPE HEADWALK PER M.A.G. STD. DET. 501.
- 24 PROPOSED RETAINING WALL.
- 27 PROPOSED DROP CURB INLET.
- 29 PROPOSED STRUCTURAL WALL ASSOCIATED WITH PROPOSED STRUCTURE.

NOTES:

1. FIRE LANE SURFACE SHALL SUPPORT 83,000 LBS. GW.

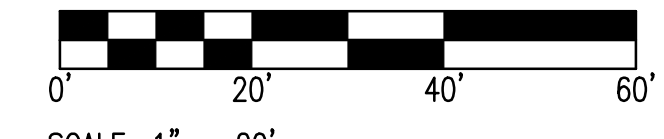
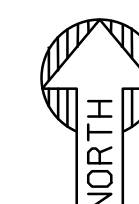

MATCHLINE - REFER TO SHEET C3.11

NOT FOR
CONSTRUCTION

SUSTAINABILITY
ENGINEERING
GROUP

SEG



lifestyle
communities



PROJECT
ARTESSA PINNACLE PEAK

DRAWN: BCUC
DESIGNED: BCUC
CHECKED: SC
FINAL QC: AK
PROJ. MGR: AK

DATE: 05/30/2025

ISSUED FOR: REZONING

REVISION NO.: DATE:

231106

SHEET TITLE:

PRELIMINARY
GRADING AND
DRAINAGE PLAN

PAGE NO.: 1 OF 3

SHEET NO.: C3.10

LOCATION
SW DYNAMITE BOULEVARD
AND ALMA SCHOOL ROAD,
SCOTTSDALE, AZ

THIS DRAWING IS AN INSTRUMENT OF SERVICE AND THE PROPERTY OF SUSTAINABILITY ENGINEERING GROUP, AND SHALL REMAIN THEIR PROPERTY. THE USE OF THIS DRAWING SHALL BE RESTRICTED TO THE ORIGINAL SITE FOR WHICH IT IS PREPARED AND PUBLICATION THEREOF IS EXPRESSLY LIMITED TO SUCH USE.

MATCHLINE - REFER TO SHEET C3.10

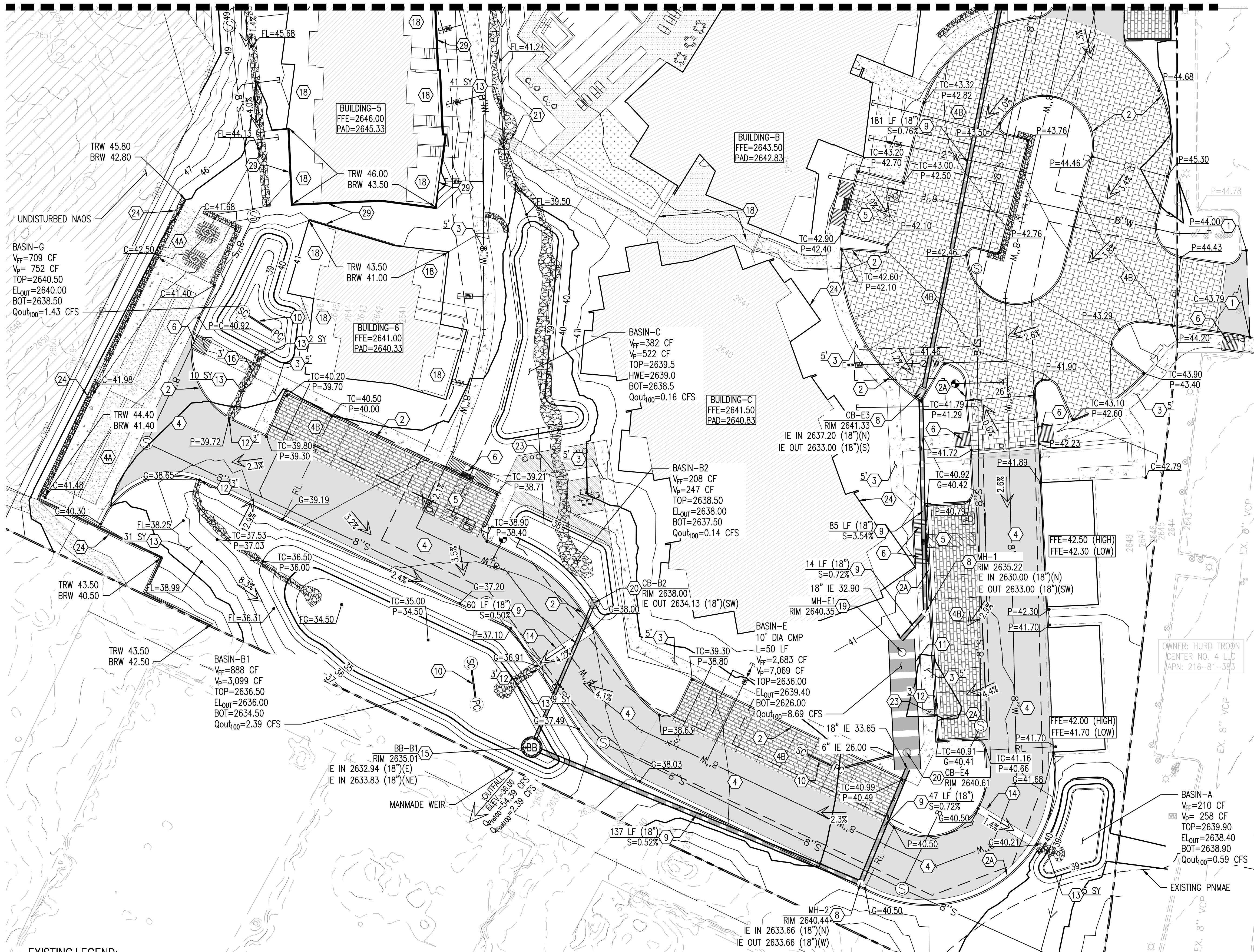

EXISTING LEGEND:

--- XXXX ---	EX. MAJOR CONTOURS	--- EX. S ---	SEWER LINE	--- STORM DRAIN LINE ---	--- SIGN ---
--- XXXX ---	EX. MINOR CONTOURS	--- EX. W ---	SEWER MANHOLE	--- CB ---	--- STREET LIGHT ---
--- TC:XX.XX GE:XX.XX ---	EX. SPOT ELEVATION	--- WV ---	WATER LINE	--- D ---	--- TREE ---
---	EASEMENT LINE AS NOTED	--- F ---	WATER VALVE	--- GAS ---	--- ROAD CENTERLINE ---
			FIRE HYDRANT	--- X ---	

PROPOSED GRADING LEGEND:

G=XX.XX	GUTTER ELEVATION, TC = G+0.5'	--- PROPERTY LINE ---	--- SETBACK ---	--- END SECTION ---	--- WATER METER ---	--- RIP-RAP ---
P=XX.XX	PAVEMENT ELEVATION TC = P+0.5'	--- RIGHT OF WAY ---	--- FLOW ARROW ---	--- (SD) --- STORM MANHOLE	--- GATE VALVE ---	--- CONCRETE PAVEMENT ---
C=XX.XX	CONCRETE ELEVATION	--- CURB AND GUTTER ---	--- CATCH BASIN ---	--- (PC-SC) --- DRYWELL	--- FIRE HYDRANT ---	--- HEAVY DUTY PAVEMENT ---
		--- RL --- RIDGELINE	--- STORM PIPE ---	--- (NYLO) --- NYLOPLAST BASIN	--- SEWER MANHOLE ---	--- STABILIZED DECOMPOSED GRANITE ---

FEMA

MAP NUMBER	COMMUNITY NUMBER	PANEL # PANEL DATE	SUFFIX	DATE OF FIRM (INDEX DATE)	FIRM ZONE	BASE FLOOD ELEVATION (IN AO ZONE USE DEPTH)
04013C1330L	045012	1330 10/16/2013	L	08/02/2024	X-SHADED	N/A

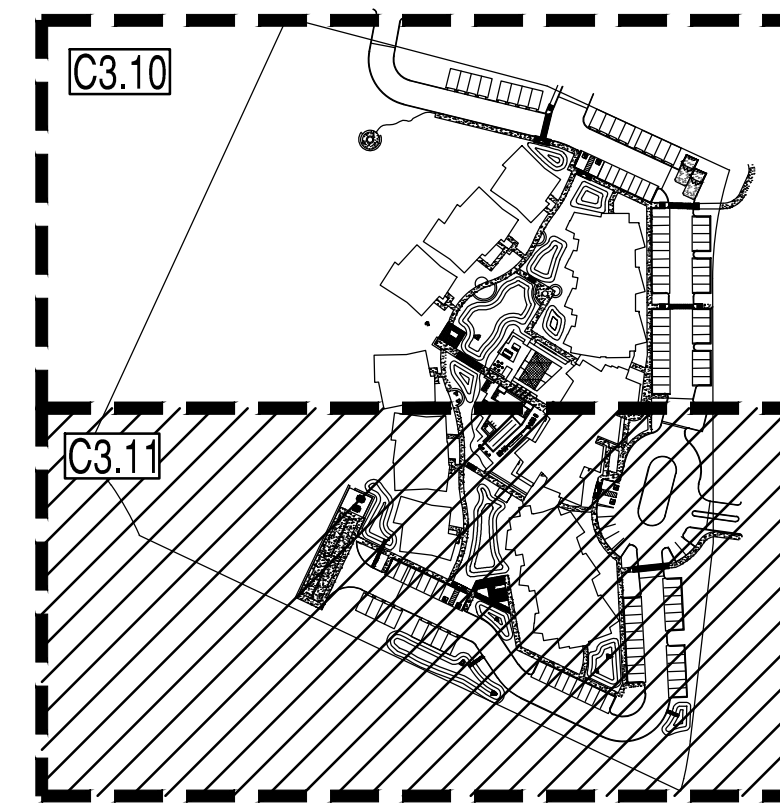

KEY MAP

NTS



PRELIMINARY GRADING KEY NOTES

- MATCH EXISTING GRADE.
- 6" SINGLE CURB.
- 6" VERTICAL CURB AND GUTTER.
- PROPOSED CONCRETE SIDEWALK. WIDTH PER PLAN.
- HEAVY DUTY PAVEMENT.
- STABILIZED DECOMPOSED GRANITE.
- PAVERS FOR TRAFFIC AREAS.
- PAVEMENT WITH 2% MAXIMUM SLOPE IN ANY DIRECTION AT ACCESSIBLE PARKING STALLS AND 2% MAXIMUM CROSS SLOPE AT ADA ACCESSIBLE ROUTE.
- PROPOSED ACCESSIBLE RAMP.
- PROPOSED 30" NYLOPLAST DRAIN BASIN WITH STANDARD SOLID LID, INCLUDING CONCRETE COLLAR.
- PROPOSED NYLOPLAST DRAIN BASIN WITH 30" RISER AND 2'X3' STEEL GRATE.
- PROPOSED HDPE DOUBLE WALL PIPE, CLASS 100; PIPE MATERIAL PER MAG SPECIFICATION 738. LENGTH PER PLAN.
- PROPOSED MAXWELL PLUS DRYWELL.
NOTE: CONTRACTOR TO HAVE A PERCOLATION TEST DONE ON FIRST CONSTRUCTED DRYWELL AND PROVIDE RESULTS TO ENGINEER FOR DETERMINATION OF ULTIMATE NUMBER OF REQUIRED DRYWELLS.
- PROPOSED UNDERGROUND STORMWATER STORAGE SYSTEM.
- PROPOSED CURB OPENING WITH RIP-RAP. LENGTH PER PLAN.
- PROPOSED RIP-RAP; D50=6", 12" DEPTH. DIMENSIONS PER PLAN.
- PROPOSED CONCRETE VALLEY GUTTER
- PROPOSED BUBBLER BOX. PROVIDE INLET PROTECTION.
- PROPOSED SIDEWALK SCUPPER. WIDTH PER PLAN.
- PROPOSED PATIO.
- PROPOSED 30" CMP RISER WITH VENTED SOLID LID, INCLUDING CONCRETE COLLAR.
- PROPOSED 30" RAISED RIM NYLOPLAST DRAIN BASIN WITH STANDARD H-20 GRATE, INCLUDING CONCRETE COLLAR.
- PROPOSED DIAMOND PLATE SIDEWALK SCUPPER.
- PROPOSED ELEVATED PLATFORM. REFER TO LANDSCAPE PLANS.
- PROPOSED RETAINING WALL.
- PROPOSED STRUCTURAL WALL ASSOCIATED WITH PROPOSED STRUCTURE.

NOTES:

- FIRE LANE SURFACE SHALL SUPPORT 83,000 LBS. G.W.

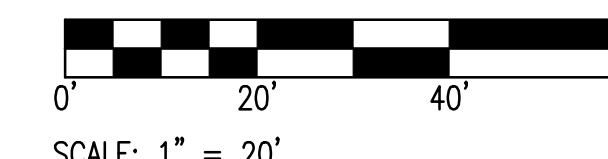

NOT FOR
CONSTRUCTION

SUSTAINABILITY
ENGINEERING
GROUP

SEG



lifestyle
communities



PROJECT
ARTESIA PINNALE PEAK

LOCATION
SVC DYNAMITE BOULEVARD
AND ALMA SCHOOL ROAD,
SCOTTSDALE, AZ

DRAWN	BCUC	05/30/2025
DESIGNED	BCUC	05/30/2025
CHECKED	SC	10/10/2024
FINAL QC	AK	10/11/2024
PROJ. MGR.	AK	05/30/2025

DATE: 05/30/2025

ISSUED FOR: REZONING

REVISION NO.	DATE
1	
2	
3	
4	

JOB NO.: 231106

SHEET TITLE:

PRELIMINARY
GRADING AND
DRAINAGE PLAN

PAGE NO.:

2 OF 3

SHEET NO.:

C3.11

THIS DRAWING IS AN INSTRUMENT OF SERVICE AND THE PROPERTY OF SUSTAINABILITY ENGINEERING GROUP, AND SHALL REMAIN THEIR PROPERTY. THE USE OF THIS DRAWING SHALL BE RESTRICTED TO THE ORIGINAL SITE FOR WHICH IT IS PREPARED AND PUBLICATION THEREOF IS EXPRESSLY LIMITED TO SUCH USE. CASE #: 2-ZN-2024

ARTESSA PINNACLE PEAK

GRADING AND DRAINAGE OVERALL SITE

SW CORNER OF DYNAMITE BOULEVARD AND ALMA SCHOOL ROAD, ARIZONA, 85296
A PORTION OF THE SOUTHEAST QUARTER OF SECTION 33, TOWNSHIP 5 NORTH, RANGE 5 EAST OF THE GILA AND
SALT RIVER MERIDIAN, MARICOPA COUNTY, ARIZONA.

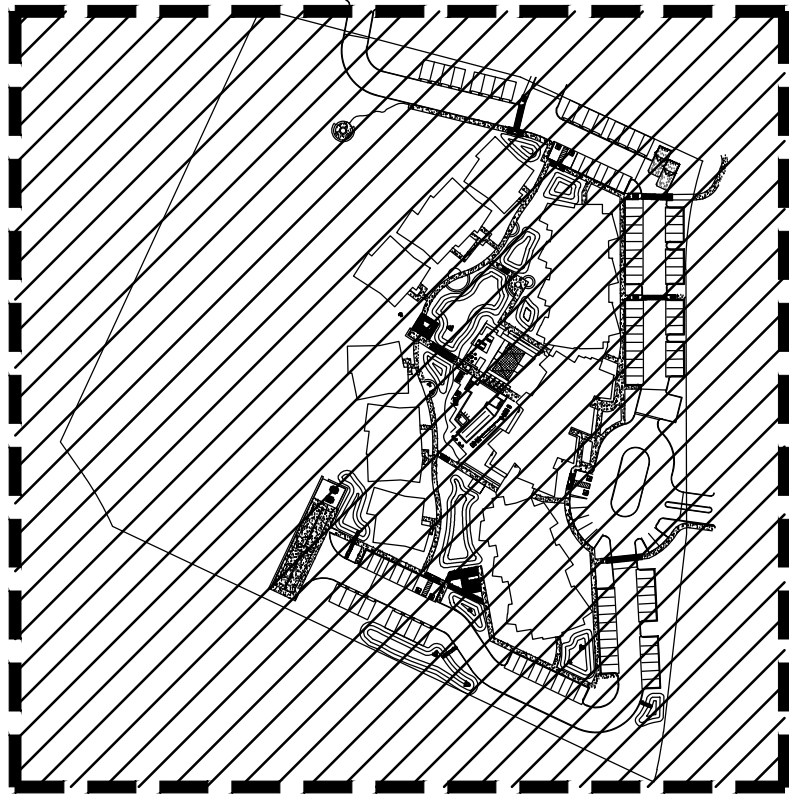
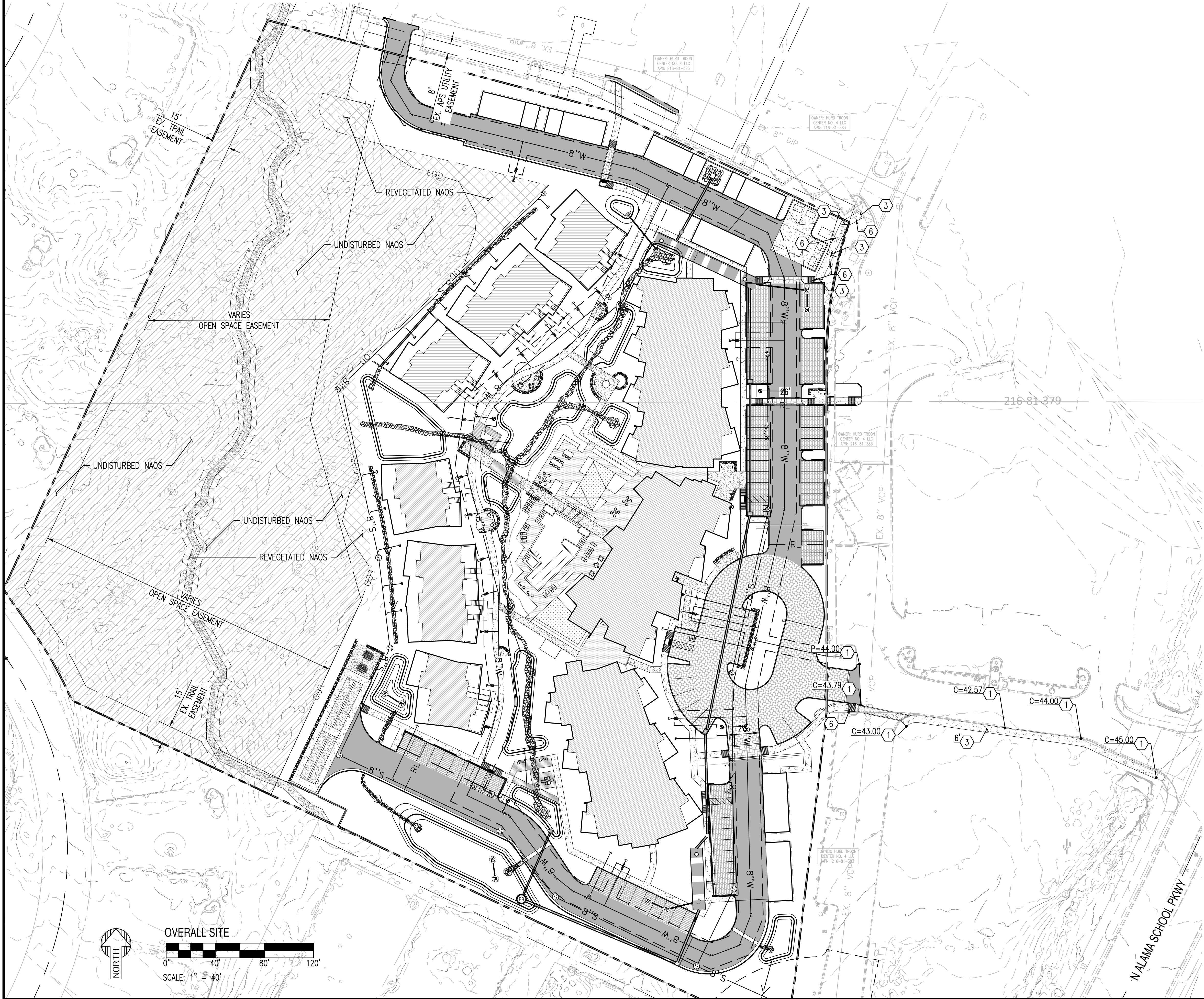

KEY MAP
NTS

PRELIMINARY GRADING KEY NOTES

- 1 MATCH EXISTING GRADE.
- 3 PROPOSED CONCRETE SIDEWALK. WIDTH PER PLAN.
- 6 PROPOSED ACCESSIBLE RAMP.

NOT FOR
CONSTRUCTION

SUSTAINABILITY
ENGINEERING
GROUP

SEG



lifestyle
communities



PROJECT
ARTESSA PINNACLE PEAK

LOCATION
SWC DYNAMITE BOULEVARD
AND ALMA SCHOOL ROAD,
SCOTTSDALE, AZ

DATE: 05/30/2025
ISSUED FOR: REZONING

REVISION NO.:	DATE:
1	
2	
3	
4	

JOB NO.: 231106

SHEET TITLE:

PRELIMINARY
GRADING AND DRAINAGE
OVERALL PLAN

PAGE NO.: 3 OF 3

SHEET NO.: C3.12

THIS DRAWING IS AN INSTRUMENT OF SERVICE AND THE PROPERTY OF SUSTAINABILITY ENGINEERING GROUP, AND SHALL REMAIN THEIR PROPERTY. THE USE OF THIS DRAWING SHALL BE RESTRICTED TO THE ORIGINAL SITE FOR WHICH IT IS PREPARED AND PUBLICATION THEREOF IS EXPRESSLY LIMITED TO SUCH USE. CASE #: 2-ZN-2024