

House Prior to Mold Incident:







Mold Incident:





Interior after remediation





Exterior improvements and landscaping



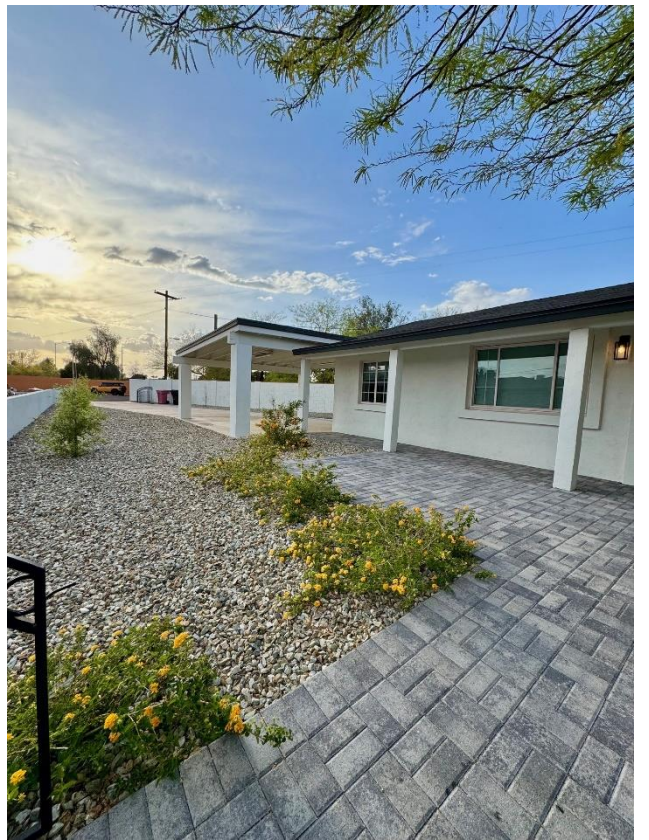



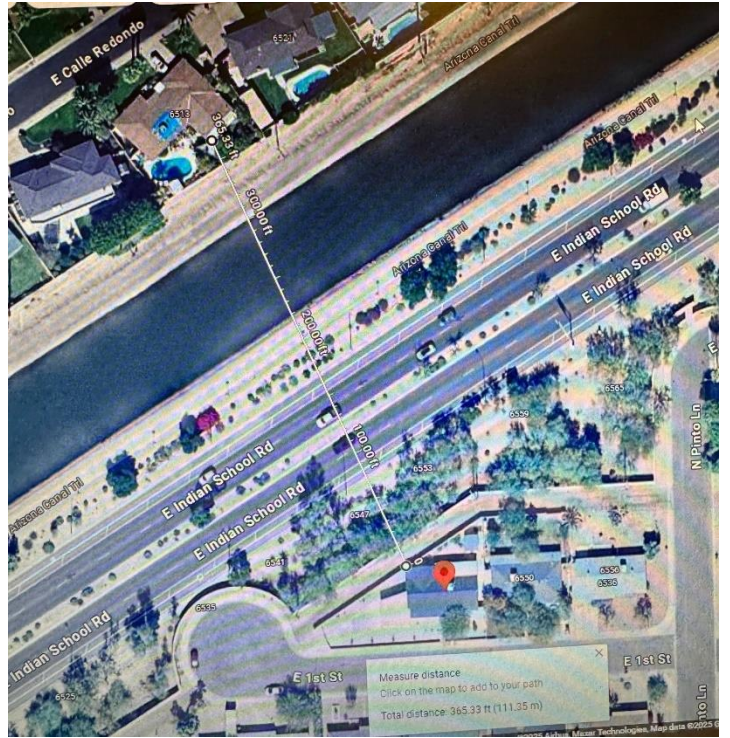
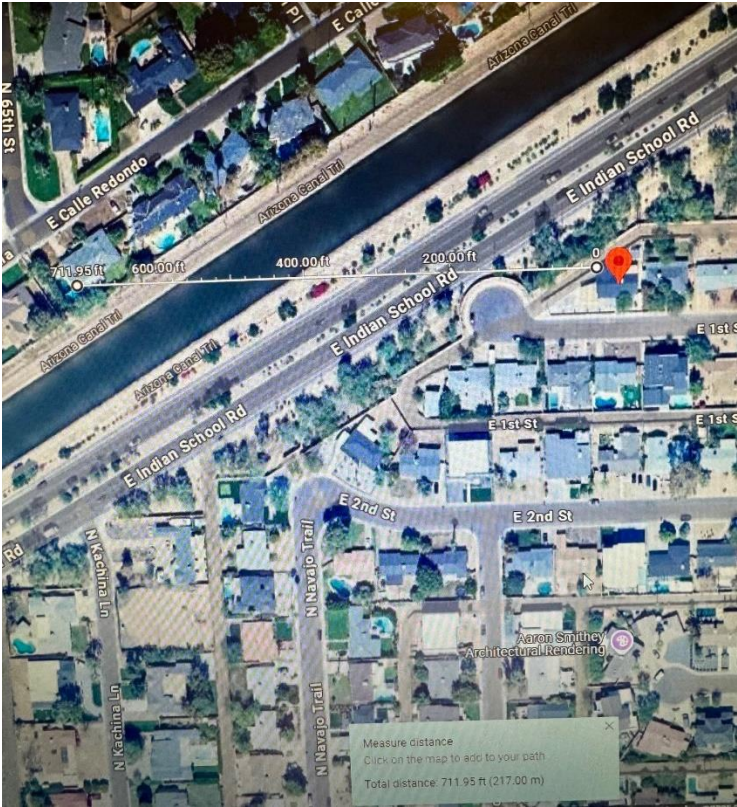
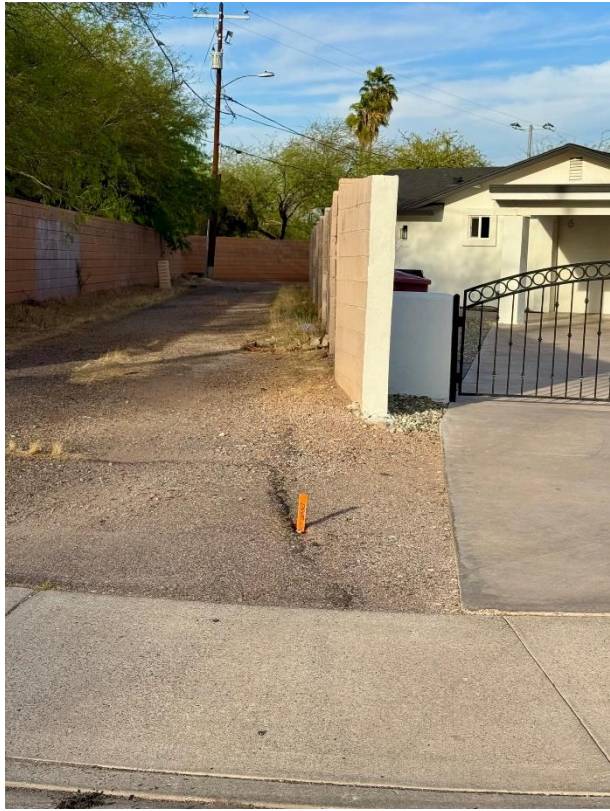

Maricopa County Assessor, November 2014 – showing existing laundry room



SOUTHWEST VILLAGE UNIT SIX

A SUBDIVISION OF PART OF THE NW 1/4, SEC. 27,
T. 2 N., R. 4 E., G. & S. R., B. & M., MARICOPA COUNTY, ARIZONA

DEDICATION

KNOW ALL MEN BY THESE PRESENTS That the Phoenix Title and Trust Company, an Arizona Corporation, Trustee, has subdivided under the name of SOUTHWEST VILLAGE UNIT SIX, that part of the NW 1/4, SEC. 27, T. 2 N., R. 4 E., G. & S. R., B. & M., Maricopa County, Arizona, 5.10 acre, south of the Arizona Canal, described in Section 27, Township 2 North, Range 4 East, Globe and Salt River Meridian, Maricopa County, Arizona, as follows: ...

PHOENIX TITLE AND TRUST COMPANY, TRUSTEE
BY *[Signature]* VICE PRESIDENT ATTEST: *[Signature]* ASSISTANT SECRETARY

ACKNOWLEDGEMENT

STATE OF ARIZONA
COUNTY OF MARICOPA
On this the 28th day of January, 1955, before me, the undersigned official, personally appeared L.J. Taylor and Charles S. Veigt, who acknowledged themselves to be Vice President and Assistant Secretary, respectively, of the Phoenix Title and Trust Company, a corporation, and acknowledged that they, as such officers, respectively, being authorized as to do, executed the foregoing instrument for the purposes therein contained by signing the same of the corporation as Trustee, by themselves, as such officers, respectively.

My commission expires APR 30 1955 *[Signature]* NOTARY PUBLIC

APPROVAL

Approved by the Common Council of the Town of Scottsdale, Arizona, this 28th day of January, 1955.
BY *[Signature]* ATTEST: *[Signature]*

CERTIFICATE

This is to certify that the survey and subdivision of the premises described and plotted herein was made under my direction during the month of January, 1955.

[Signature]
REGISTERED LAND SURVEYOR

WESTERN ENGINEERING, INC.
29-A E. FIRST AVENUE
SCOTTSDALE, ARIZONA
JOB NO. 54118

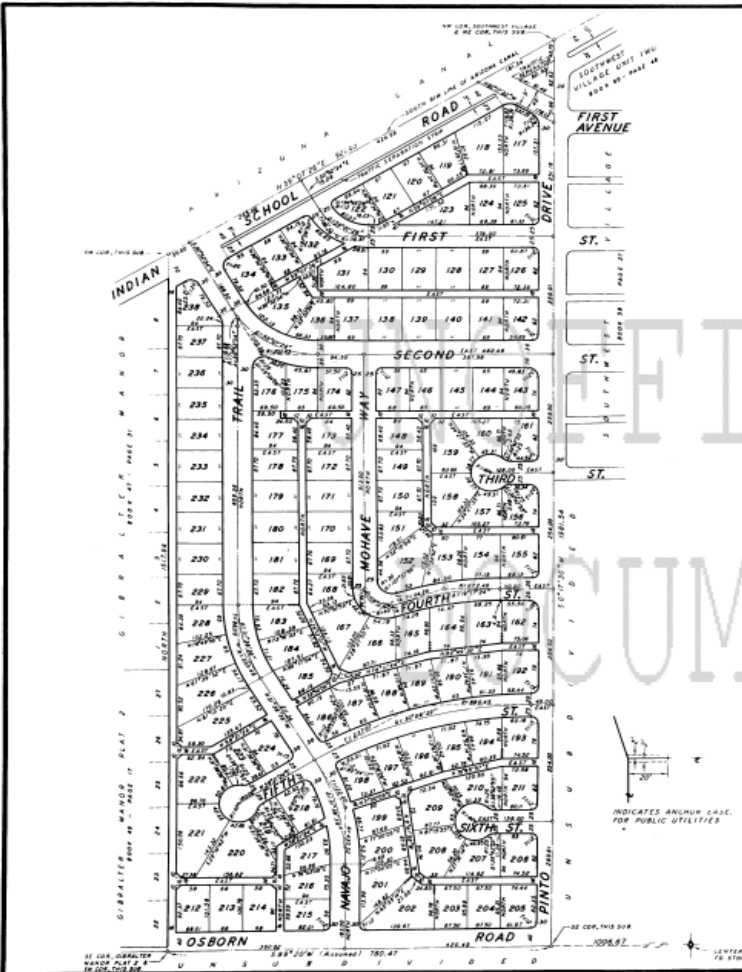

INDICATES ANNUUM LINES FOR PUBLIC UTILITIES

SCALE 1" = 80'