

EXHIBIT 1A GLOPE ABANDONMENT

THE WEST 8.00 FEET OF THE EAST 33.00 FEET OF THE SOUTHEAST QUARTER OF THE NORTHEAST QUARTER OF THE SOUTHWEST QUARTER OF THE SOUTHEAST QUARTER OF SECTION 35, TOWNSHIP 5 NORTH, RANGE 4 EAST OF THE GILA AND SALT RIVER MERIDIAN, MARICOPA COUNTY, ARIZONA;

EXCEPT ALL COAL, OIL, GAS AND OTHER MINERAL DEPOSITS AS RESERVED IN THE PATENT.

AND;

THE SOUTH 33.00 FEET OF THE SOUTHEAST QUARTER OF THE NORTHEAST QUARTER OF THE SOUTHWEST QUARTER OF THE SOUTHEAST QUARTER OF SECTION 35, TOWNSHIP 5 NORTH, RANGE 4 EAST OF THE GILA AND SALT RIVER MERIDIAN, MARICOPA COUNTY, ARIZONA;

EXCEPT ALL COAL, OIL, GAS AND OTHER MINERAL DEPOSITS AS RESERVED IN THE PATENT.

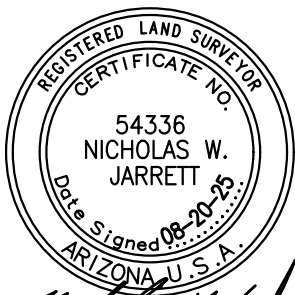

Nicholas W. Jarrett

EXHIBIT 1B MADE APART BY REFERENCE HEREON.



LANDCOR
CONSULTING

1955 S VAL VISTA DR., # 121
MESA, AZ 85204
Ph: (480) 223-8573
landcorconsulting.com

EXHIBIT 1B GLOPE ABANDONMENT

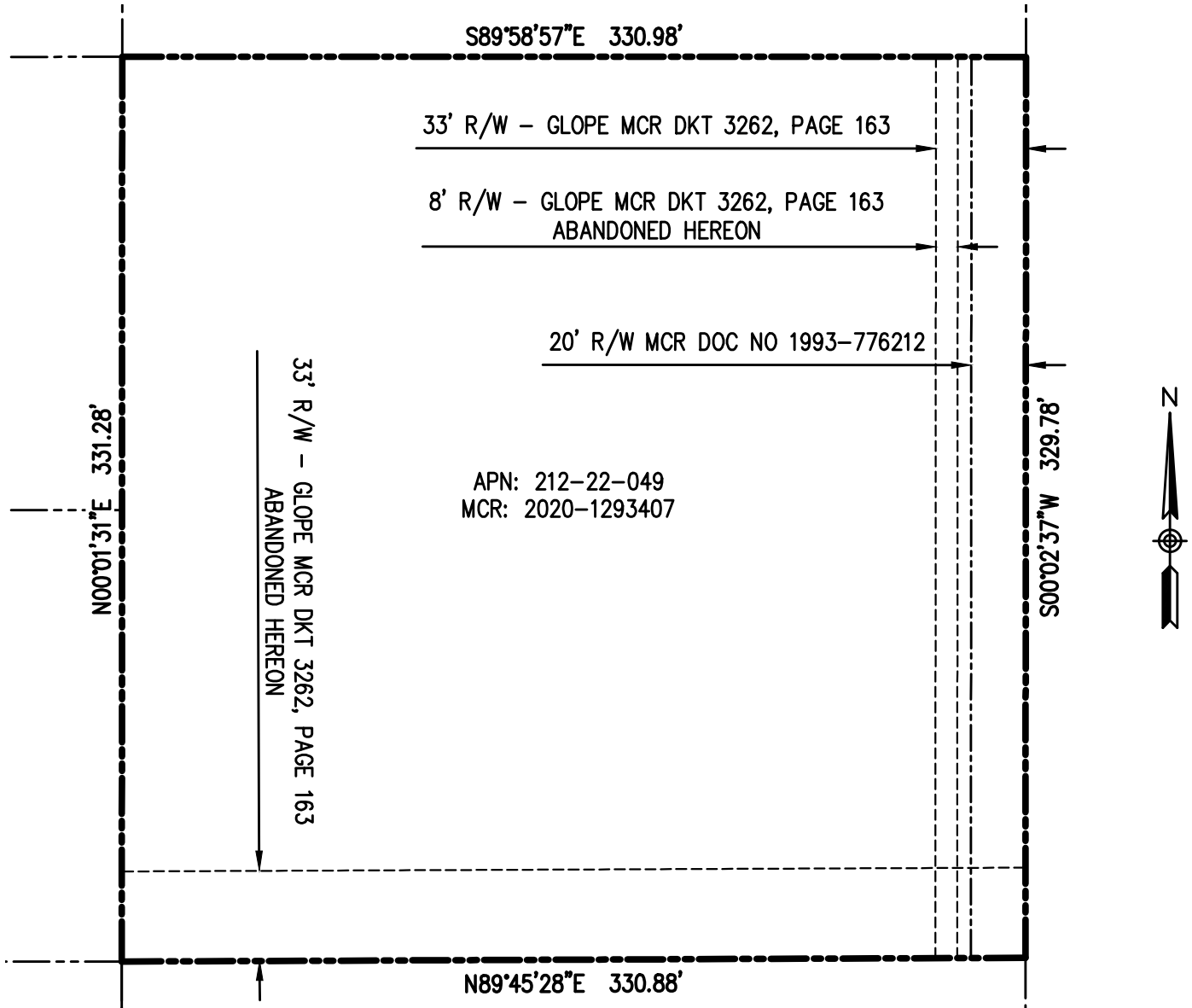

LEGEND

- PROPERTY BOUNDARY
- GLOPE EASEMENT
- RIGHT OF WAY LINE



Nicholas W. Jarrett

EXHIBIT 1A MADE APART BY REFERENCE HEREON



1955 S VAL VISTA DR., # 121
MESA, AZ 85204
Ph: (480) 223-8573
landcorconsulting.com

DATE: 08/20/25
SCALE: 1" = 60'

GLOPE ABANDONMENT

JOB NO.
2194