

2-25-2025

Desert Summit Homeowner and Surrounding Neighbor,

Please see information below and attached documents regarding Desert Summit Lot #34, SFR City of Scottsdale, Development Application and Project Information and Details.

Project Request & Description/Narrative: See Attached Narrative

Pre-Application Number: Project # 459 PA 2024

Project Location: 27241 N 112<sup>th</sup> Place Scottsdale, AZ 85262

Size: 87,459 Sq Ft (2.01 Acres)

Zoning: Scottsdale R1-70 ESL

Conceptual Site Plan & Elevations: Included in Attachments

Applicant Information:

Johnny Angelone -Lot Owner

Cell: 480-620-6066

Email: BigJAngelone@Gmail.com

City of Scottsdale Contact:

Jeff Barnes

Phone: 480-312-2376

Email: JBarnes@Scottsdaleaz.gov

Appreciatively,

Johnny Angelone

Lot #34 Homeowner

**DESERT SUMMIT LOT 34 SINGLE- FAMILY BDR  
PROJECT NARRATIVE**

<b>Owner</b>	<b>Architect</b>	<b>Planner</b>
Johnny Angelone 25144 N. 107 <sup>th</sup> Way Scottsdale, Arizona 85255 (480) 620-6066 bigjangelone@gmail.com	Gramling Architecture 11036 E. Balancing Rock Road Scottsdale, Arizona 85262 (480) 513-2803 ajgramling@cox.net	

Date: 2.25.2025

**Introduction**

Desert Summit Lot 34 is the proposed site for a new custom Single-Family Residence (SFR) and is situated within the R1-170 ESL (Single-Family Residential, Environmentally Sensitive Lands Overlay) zoning district, with an address of 27241 N. 112th Place, Scottsdale, Arizona 85262. This parcel, identified as Assessor Parcel Number 216-79-135, spans an area of 86,740 square feet (net) and presents a landscape characterized by Upper Desert & Hillside ESL landforms and is Not a Designated Mountain Top.

The terrain of the lot is distinctly challenging, showcasing a variety of elevations and natural features. Along the N. 112th Place frontage, the land is relatively flat initially, punctuated by a small wash traversing a swale from the northwest corner to the southwest corner, with the lowest point at an elevation of 2660'. This lower area also is fed a substantial amount of water during rain through the culvert on the property north of us by a large wash making it a lake during heavy rains. Beyond this area, the terrain gradually rises, culminating in a small hilltop at the southern end of the lot, reaching an elevation of 2734.9'. An additional swale along the eastern side of the lot leads to a saddle at an elevation of 2727', marking the transition to a taller hill in the southeast corner, which rises to the lot's highest point at 2746.5'. This undulating topography poses unique challenges for constructing a single-family custom residence, particularly given the potential for flooding in the flatter areas near the wash and the front yard setback.

Moreover, the proximity of an existing residence on Lot 35 to the west has necessitated adjustments to the buildable area, shifting it towards the east. This adjustment was made through terracing the west slope of the first small hilltop, further complicating the construction layout. Access to the site will primarily commence from the southwestern corner of the site along 112th Place, chosen for its relatively flat terrain and avoidance of potential flooding in depressed areas like the wash and the swale along the front of the lot. The future driveway will follow a path along the southern portion of the lot, adjacent to Lot 35, curving east and southeast around the north slope of the first small hill, ultimately leading into the base of the saddle.

**Request**

Johnny Angelone, the owner of Desert Summit Lot 34, is seeking approval from the City of Scottsdale to construct a new custom single-family residence on the property. Given the lot's unique terrain challenges, Mr. Angelone proposes to build the residence on the first small hilltop and the saddle, which represent the most suitable areas for construction. While the specific design and layout of the residence are pending development by the architect, adherence to Desert Summit Amended Development Standards, the Environmentally Sensitive Lands Ordinance (ESLO), and the R1-130 Single-Family Residential District is assured. The future SFR design will also comply with architectural standards outlined in the Desert Summit HOA CC&Rs.

**Scope and Justifications**

The owner is applying for a modification to the Building Envelope initially established for this lot to be heard through the City's Development Review Board, to address the lot's unique terrain challenges and present the rationale for constructing the custom SFR on the first small hilltop and the saddle. Mr. Angelone, along with Andy Gramling of Gramling Architecture seeks to obtain feedback from City Staff and establish the proposed SFR location. This proactive approach aims to resolve potential challenges early in the process, facilitating a smooth review of the Single-Family Permit Application process.

**DESERT SUMMIT LOT 34  
BDR Summary  
PROJECT NARRATIVE**

Building the new SFR on the first small hilltop and the saddle offers several advantages. It optimizes panoramic views for the homeowner while minimizing environmental impact. By avoiding construction in flood-prone areas near the wash and the highest point to the southeast and utilizing a modest buildable area of approximately 20,000 square feet, land disturbance is significantly reduced. Furthermore, this approach preserves the majority of the lot as undisturbed desert, exceeding minimum Natural Area Open Space (NAOS) requirements and dedicating more than half of the lot area to natural desert preservation.

Constructing the SFR along the saddle ensures unobstructed views of city lights to the south and west, with scenic desert and mountain vistas to the north and east. Importantly, this placement does not obstruct views from adjacent lots, although view corridors are not regulated by the City of Scottsdale.

In summary, the proposed location for the custom SFR aligns with zoning regulations, optimizes views, minimizes environmental impact, and preserves natural desert aesthetics, making it a well-considered and beneficial choice for Mr. Angelone's residential project.

**Conclusion**

In conclusion, we affirm our unwavering commitment to diligently adhere to all applicable regulations, zoning ordinances, and guidelines set forth by the City of Scottsdale throughout the development and construction of the proposed custom Single-Family Residence at 27241 N. 112th Place. Our approach encompasses a comprehensive understanding and compliance with Desert Summit Amended Development Standards, the Environmentally Sensitive Lands Ordinance (ESLO) within the Zoning Ordinance, and the R1-170 ESL Single-Family Residential District requirements.

Our intention is to collaborate closely with City of Scottsdale Current Planning Staff to ensure that every aspect of the project, from design and layout to construction and landscaping, aligns with the highest standards of integrity and community harmony. We recognize the importance of responsible land use within environmentally sensitive areas and are dedicated to adhering to the City's Environmentally Sensitive Lands Ordinance (ESLO), which guides rural and suburban development in sensitive desert areas in the northern parts of the city.

By proactively engaging in the process, we aim to streamline the approval process and address any potential concerns or challenges upfront. This proactive approach reflects our commitment to transparency, accountability, and responsible development practices.

In essence, our goal is not just to build a beautiful and functional custom residence but to do so in a manner that respects and enhances the character of the Desert Summit community, preserves the natural beauty of the land, and contributes positively to the overall quality of life for residents and visitors alike.

Thank you for considering our request and we look forward to working collaboratively with the City of Scottsdale to bring this project to fruition.

Respectfully, Johnny Angelone

Current flood zone

Current building envelope

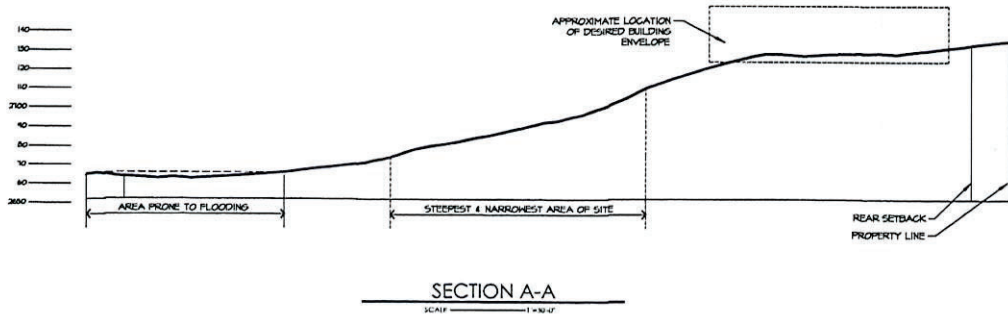
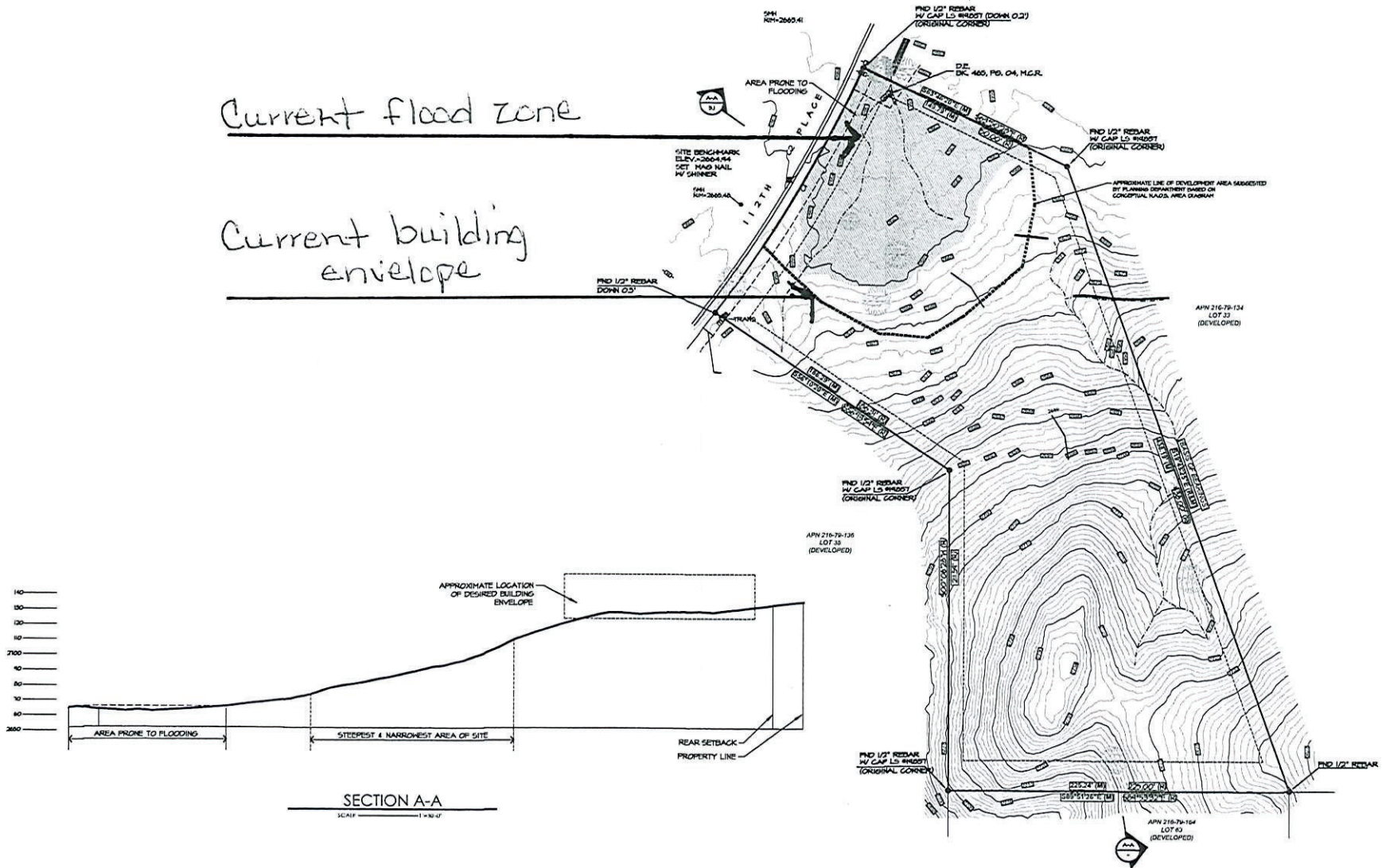

# The Angelone Residence

27241 N. 112th Place

Scottsdale AZ

## SITE SUITABILITY PLAN

SCALE 1\"/>

GRAMLING ARCHITECTURE  
1124 E ANCHORAGE ROCK RD  
SCOTTSDALE, AZ 85262  
PHONE: (480) 352-2821

gramling architecture

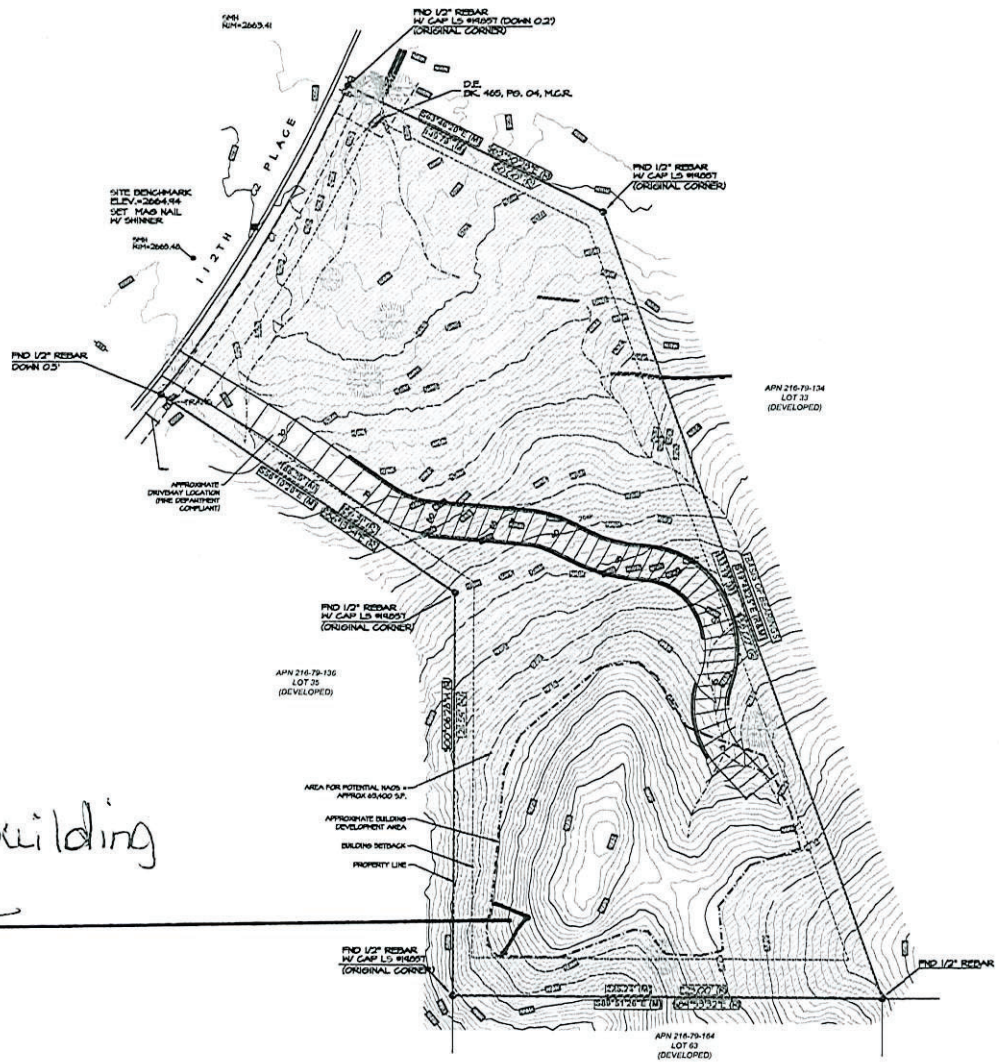

Proposed building envelope

# The Angelone Residence

27241 N. 112th Place

Scottsdale AZ

SITE PLAN

SCALE 1"=30'-0"

