

# EXHIBIT A - RIGHT OF WAY ABANDONMENT LEGAL DESCRIPTION

A PORTION OF THE SOUTHEAST QUARTER OF SECTION 2, TOWNSHIP 1 NORTH, RANGE 4 EAST OF THE GILA AND SALT RIVER BASE AND MERIDIAN, MARICOPA COUNTY, ARIZONA DESCRIBED AS FOLLOWS:

BEGINNING AT A FOUND BRASS CAP IN A HANDHOLE AT THE SOUTH QUARTER CORNER OF SECTION 2, TOWNSHIP 1 NORTH, RANGE 4 EAST OF THE GILA AND SALT RIVER BASE AND MERIDIAN, MARICOPA COUNTY, ARIZONA;

THENCE NORTH 00 DEGREES 00 MINUTES 00 SECONDS WEST, A DISTANCE OF 289.00 FEET ALONG THE MONUMENT LINE, ALSO KNOWN AS NORTH CENTERLINE OF MILLER ROAD TO A POINT;

THENCE NORTH 88 DEGREES 88 MINUTES 24 SECONDS EAST, A DISTANCE OF 40.01 FEET;

THENCE NORTH 00 DEGREES 00 MINUTES 00 SECONDS WEST, A DISTANCE OF 108.14 FEET TO A POINT ON THE EASTERN RIGHT OF WAY OF NORTH MILLER ROAD, SAID POINT BEING THE POINT OF BEGINNING;

THENCE NORTH 00 DEGREES 00 MINUTES 00 SECONDS WEST, A DISTANCE OF 25.01 FEET TO A POINT ON THE EASTERN RIGHT OF WAY OF NORTH MILLER ROAD;

THENCE NORTH 88 DEGREES 36 MINUTES 47 SECONDS EAST, A DISTANCE OF 238.07 FEET TO A POINT;

THENCE SOUTH 00 DEGREES 00 MINUTES 00 SECONDS EAST, A DISTANCE OF 25.01 FEET TO A POINT;

THENCE SOUTH 88 DEGREES 36 MINUTES 47 SECONDS WEST, A DISTANCE OF 238.07 FEET, TO THE POINT OF BEGINNING.

AREA CONTAINS **5,951.74** SQUARE FEET MORE OR LESS

0293 RIGHT OF WAY ABANDONMENT THE ARDEN	
DRN:	RLM
SCALE:	NONE
JOB NO.:	0293
DATE:	01-23-25
SHT	1
OF	2

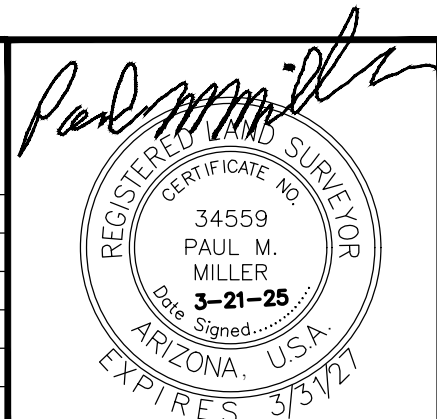

**MILLER & SONS SURVEYING**

2432 W PEORIA AVE. STE. 1302 BLDG 17 PHOENIX, AZ. 85029  
PH: (623) 875-1200 F: (623) 875-3777  
E-MAIL: PAUL@MILLERANDSONSSURVEYING.COM

