

October 20, 2025

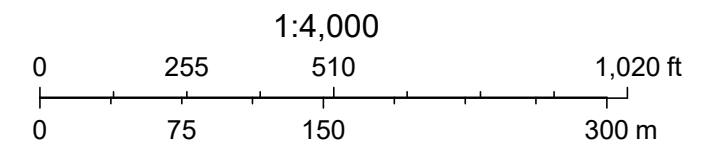

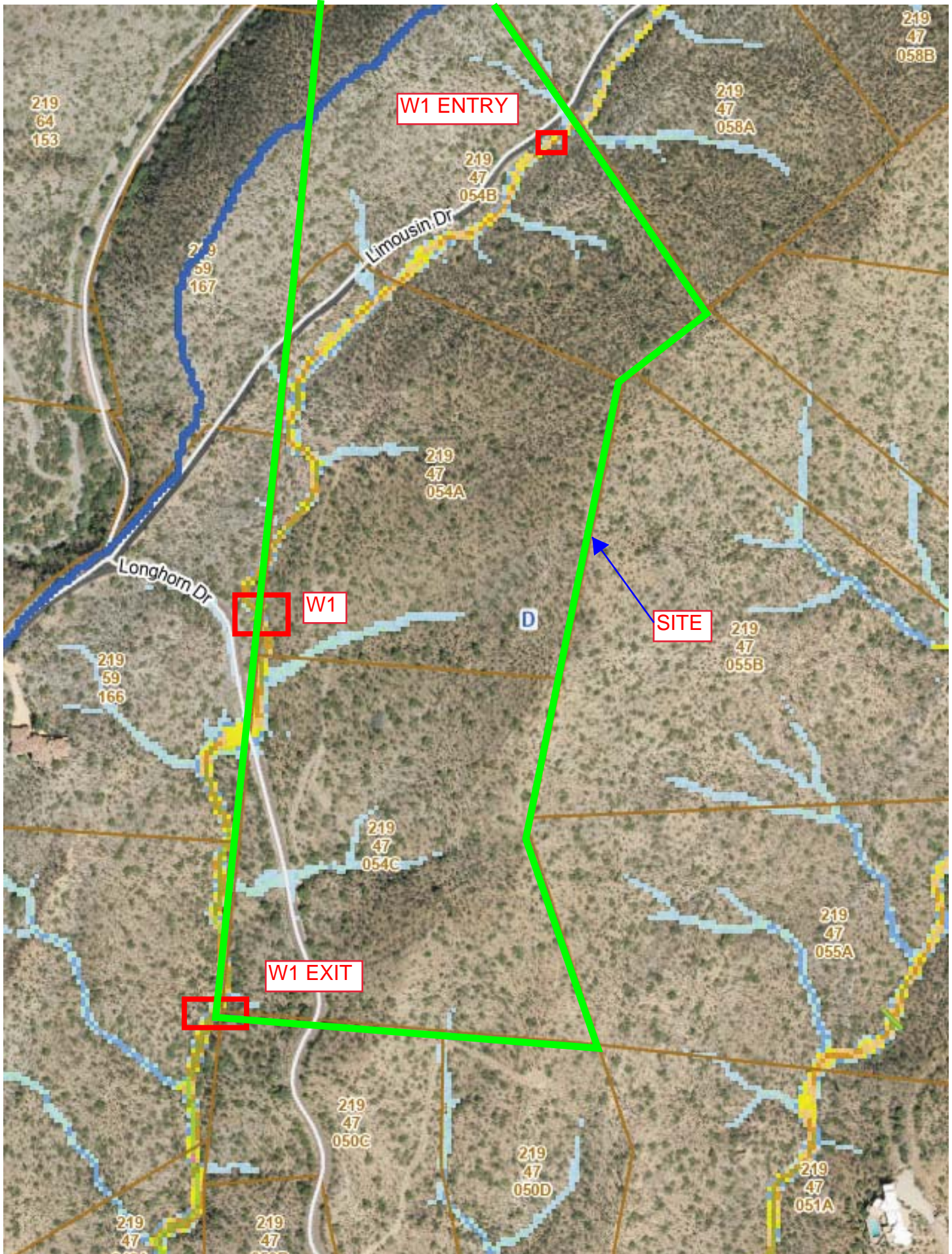

MINOR LAND DIVISION

LOT 11 CAREFREE RANCH HOMESTEADS

RECORDED IN BOOK 249 OF MAPS, PAGE 36 MCR
SITUATED IN SW 1/4 OF SECTION 18, TOWNSHIP 6 NORTH, RANGE 5 EAST,
OF THE GILA AND SALT RIVER BASE AND MERIDIAN, SCOTTSDALE, MARICOPA COUNTY, ARIZONA.

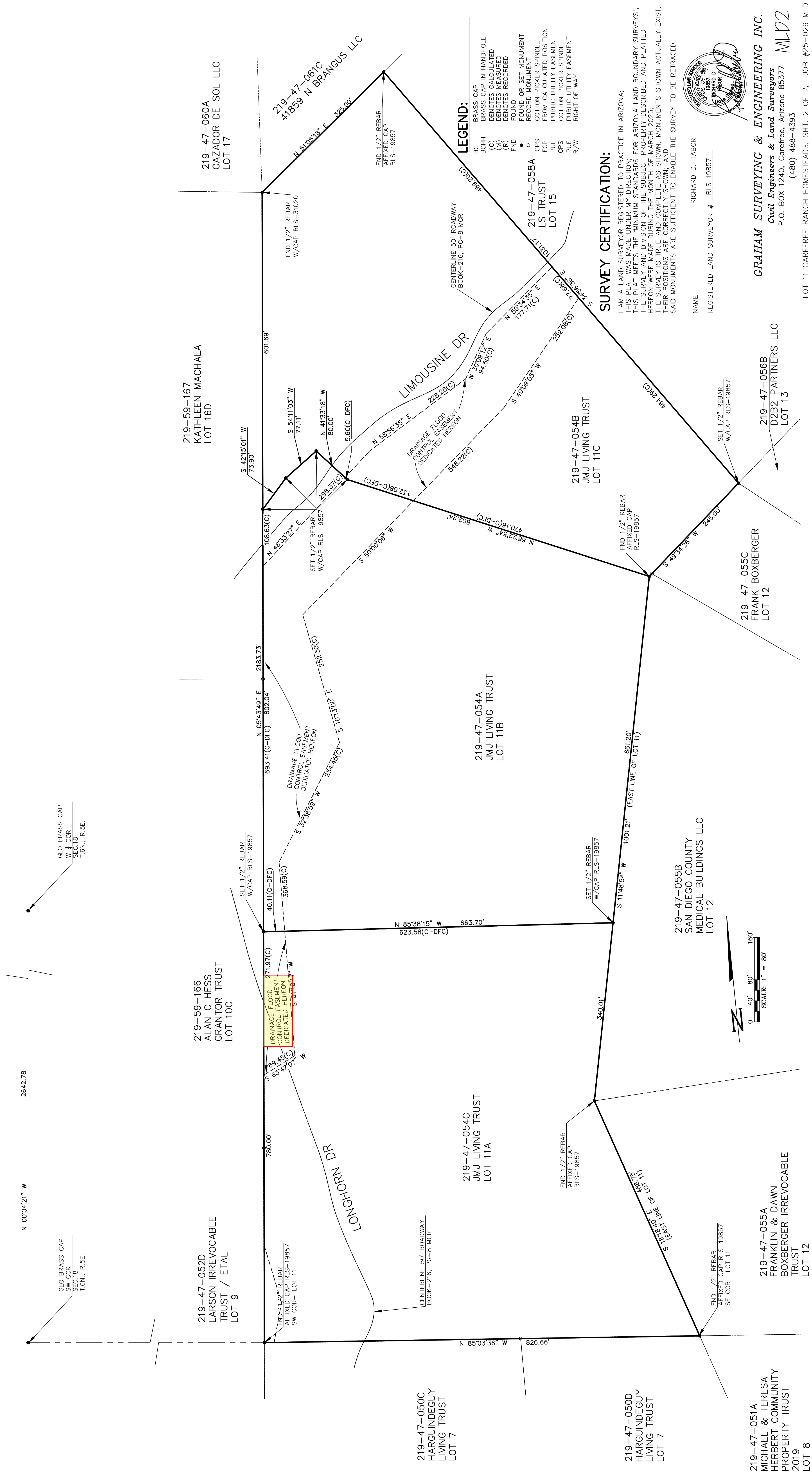

LEGEND:
 BC BRASS CAP IN HANDHOLE
 (C) BRASS CAP CALCULATED
 (M) BRASS CAP MEASURED
 (N) BRASS CAP NOTED
 FND FOUND
 FND OR SET MONUMENT RECORD MONUMENT
 (CPS) COTTON PICKER SPINDLE
 (FCP) FROM CALCULATED POSITION
 (PUE) PUBLIC UTILITY EASEMENT
 (CPS) COTTON PICKER SPINDLE
 (PUE) PUBLIC UTILITY EASEMENT
 (R/W) RIGHT OF WAY

SURVEY CERTIFICATION:
 I AM A LAND SURVEYOR REGISTERED TO PRACTICE IN ARIZONA;
 THIS PLAT WAS MADE UNDER MY DIRECTION;
 THIS PLAT MEETS THE "MINIMUM STANDARDS FOR ARIZONA LAND BOUNDARY SURVEYS";
 THE SURVEY AND DIVISION OF THE SUBJECT PROPERTY DESCRIBED AND PLATTED
 HEREON WERE MADE DURING THE MONTH OF MARCH 2025;
 THE SURVEY IS TRUE AND COMPLETE AS SHOWN, MONUMENTS SHOWN ACTUALLY EXIST,
 THEIR POSITIONS ARE CORRECTLY SHOWN; AND
 SAID MONUMENTS ARE SUFFICIENT TO ENABLE THE SURVEY TO BE RETRACED.

NAME RICHARD D. TABOR
 REGISTERED LAND SURVEYOR # RLS 19857

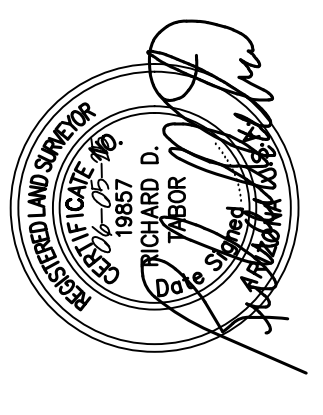

GRAHAM SURVEYING & ENGINEERING INC.
 Civil Engineers & Land Surveyors
 P.O. BOX 1240, Carefree, Arizona 85377
 (480) 488-4393