

Simulations
Photos
All Graphics (no plans)

Values for NAOS label as N1 through N7 doesn't match up graphic outline on page 2

NAOS LINE TABLE			LINE TABLE			D.E. LINE TABLE					
LINE	BEARING	LENGTH	LINE	BEARING	LENGTH	LINE	BEARING	LENGTH			
N1	N79°59'17"W	11.29	E37	N89°59'37"E	16.50	D1	S89°59'37"W	87.16			
N2	S21°42'20"W	38.31	E38	S72°33'07"E	23.58	D2	S10°12'37"E	143.88			
N3	S51°38'35"W	21.71	E39	S87°30'23"E	13.55	D3	S08°22'10"W	35.08			
N4	N51°08'16"W	13.55	E40	N89°59'37"E	9.67	D4	S23°38'54"W	40.16			
N5	S84°21'00"W	10.61	E41	S18°30'06"W	10.50	D5	N00°12'37"E	62.97			
N6	S05°53'37"E	10.61	E42	S18°30'06"W	11.18	D6	N89°59'37"E	26.13			
N7	S82°14'21"E	48.00	L1	N00°08'44"W	25.00	D7	S75°35'27"E	14.43			
N8	S34°10'45"W	22.47	L2	S89°57'30"W	15.00	D8	S08°20'24"E	30.38			
N9	N12°44'45"E	51.55	L3	S00°45'37"E	50.00	D9	S23°38'54"W	28.55			
N10	S43°30'56"W	47.00	L4	N89°57'30"E	15.00	D10	S27°58'23"E	70.24			
N11	N50°31'52"W	35.00	L5	S42°00'11"W	10.59	D11	S27°33'07"W	98.95			
N12	N61°01'21"E	28.00	L6	S40°03'33"W	8.53	D12	S14°14'09"W	144.40			
N13	N87°28'46"E	17.00	L7	S08°42'19"W	20.59	D13	S59°22'30"W	55.11			
N14	S00°08'47"E	30.11	L8	S14°40'58"W	29.62	D14	S55°57'58"W	34.03			
N15	N89°56'10"E	151.49	L9	S47°46'48"W	20.88	D15	S11°40'44"E	38.91			
N16	N85°11'06"E	8.97	L10	S31°54'01"W	12.56	D16	S89°57'30"W	71.05			
N17	N14°32'21"E	28.15	L11	S35°12'20"W	33.10	D17	S87°30'46"W	92.75			
N18	N12°30'10"E	10.50	L12	S38°22'48"W	61.35	D18	S38°20'14"W	108.54			
N19	N57°36'10"E	5.16	L13	S84°31'03"W	48.36	D19	N73°15'53"W	32.82			
N20	S72°38'00"E	13.50	L14	S31°48'19"W	20.65	D20	S32°48'19"W	73.71			
N21	S15°20'10"W	9.28	L15	S88°22'14"W	28.31	D21	S08°10'47"E	62.97			
N22	S87°30'10"W	6.89	L16	S87°44'58"W	33.59	D22	S42°21'42"W	97.87			
N23	N77°00'50"W	9.28	L17	S84°59'30"W	33.59	D23	S89°54'36"W	78.34			
N24	N11°01'07"W	29.92	L18	S31°10'34"W	78.99	D24	N00°00'00"W	5.52			
N25	N77°00'50"W	7.79	L19	S82°08'54"W	28.32	D25	N89°54'03"E	33.56			
N26	N12°30'10"E	8.99	L20	N81°27'37"W	60.74						
N27	N00°01'07"E	7.30	L21	S81°02'01"W	38.92						
N28	S77°50'50"E	9.25	L22	S38°53'51"W	41.67						
N29	S12°30'10"W	7.79	L23	S41°38'57"W	38.28	DC1	182°25'27"	115.00	36.93	N00°49'49"W	36.77
N30	S38°07'07"W	9.19	L24	S23°01'08"W	32.58	DC2	153°44'45"	115.00	31.27	N18°09'30"E	31.17
N31	N79°58'48"W	23.19	L25	S19°51'11"W	30.93	DC3	9°38'37"	55.00	38.29	S84°01'11"W	37.92
N32	S22°02'10"W	8.37	L26	S04°18'41"E	25.29	DC4	143°50'50"	20.00	50.21	S87°31'58"E	38.03
N33	S71°42'04"W	11.00	L27	S38°27'38"E	67.52	DC5	134°41'17"	200.00	47.96	S18°12'33"E	47.84
N34	N57°36'10"W	8.37	L28	S24°31'04"W	28.29	DC6	47°01'30"	175.00	143.63	N02°28'08"E	138.64
N35	N28°44'04"E	9.94	L29	S33°18'48"W	44.74	DC7	51°53'17"	85.00	78.98	S01°38'44"E	74.37
N36	N71°30'10"E	7.55	L30	N89°54'13"E	21.29	DC8	50°29'30"	25.00	24.21	N00°11'38"W	23.28
N37	S83°32'54"E	10.07	L31	N12°30'10"W	28.39	DC9	131°58'58"	220.00	81.13	S00°32'37"E	81.01
N38	N00°00'01"W	30.00	L32	N50°38'40"E	7.40	DC10	27°06'30"	250.31	118.43	S21°53'50"W	112.29
N39	S49°24'48"W	38.64	L33	N64°48'21"E	38.45	DC11	22°28'29"	300.00	133.38	N21°04'49"E	132.29
N40	S89°56'10"W	8.54	L34	S89°01'35"E	27.86	DC12	48°28'47"	200.00	158.81	S11°04'10"W	154.87
N41	N00°04'45"E	45.08	L35	S37°52'24"E	31.93	DC13	40°21'17"	75.00	73.77	S04°49'01"W	70.83
N42	N89°58'37"E	38.00	L36	N00°08'47"W	19.13	DC14	44°54'13"	50.00	39.19	S45°09'38"W	38.18
N43	S00°00'23"E	20.00				DC15	182°72'24"	512.31	173.97	N32°26'13"E	173.13
N44	S73°15'57"E	23.58				DC16	10°31'31"	100.00	28.94	S33°24'00"W	28.74
N45	N89°58'37"E	228.83				DC17	60°52'48"	122.06	129.69	N58°04'47"E	123.68
N46	S00°04'42"E	48.43				DC18	46°10'58"	25.00	21.02	S62°24'43"W	20.41
N47	S89°56'10"W	28.15				DC19	30°18'54"	50.00	28.45	N88°28'21"W	28.15
N48	S75°35'57"E	14.43				DC20	43°36'15"	118.87	88.94	S54°37'05"W	88.81
N49	S41°09'38"E	33.32				DC21	40°58'44"	80.00	57.24	S12°10'08"W	56.03
N50	N87°11'42"E	14.00									
N51	N18°22'00"E	21.74									
N52	N09°20'24"W	19.40									
N53	S89°56'10"W	10.00									
N54	N89°57'54"E	9.25									

CURVE	DELTA	RADIUS	ARC	CHORD
C1	46°31'38"	20.00	16.84	N85°44'35"W 16.44
C2	71°46'05"	12.00	15.03	S84°12'58"E 14.07
C3	80°00'00"	19.00	29.85	S45°00'47"E 26.87
C4	34°20'48"	42.00	25.24	S83°09'41"W 24.86
C5	80°00'00"	19.00	29.85	S45°43'13"W 28.87
C6	10°59'21"	160.00	30.89	N84°26'28"E 30.64
C7	89°19'12"	20.00	31.18	N34°17'17"E 28.12
C8	78°47'23"	20.00	22.50	S72°04'17"E 20.39
C9	58°49'50"	14.00	14.38	N28°21'04"W 13.75
C10	53°04'37"	14.00	12.87	S27°12'40"W 12.51
EC1	88°56'11"	20.00	31.39	N45°02'17"W 28.27

DEDICATION

- CITY OF SCOTTSDALE BRASS CAP IN HANDHOLE
 - CITY OF SCOTTSDALE BRASS CAP FLUSH
 - FOUND 1/2" REBAR AS NOTED HERON
 - CHISELED 'X' ON CONCRETE, AFFIXED TAG #11894
 - FOUND 'PK' NAIL
 - FOUND 1" DIAMETER PIPE
 - SET 1/2" REBAR WITH CAP, RLS #11894
 - NEW STREET CENTERLINE MONUMENT PER MAG DET. 100-1, TYPE 'B'
- BK. PG. BOOK AND PAGE
 C.O.S. CITY OF SCOTTSDALE
 DKT., PG. DOCKET AND PAGE
 DOC. DOCUMENT NUMBER
 D.E. DRAINAGE EASEMENT
 EX. EXISTING
 G.L.O. GENERAL LAND OFFICE

- L.E. LANDSCAPE EASEMENT
- M.C.R. MARICOPA COUNTY RECORDS
- M.P.A.E. MOTORIZED PUBLIC ACCESS EASEMENT
- N.A.O.S. NATURAL AREA OPEN SPACE
- NAOS EXC. NATURAL AREA OPEN SPACE EXCLUDED AREA
- P.N.M.A.E. PUBLIC NON MOTORIZED ACCESS EASEMENT
- P.U.E. PUBLIC UTILITY EASEMENT
- R/W. RIGHT OF WAY
- RDW/E. ROADWAY EASEMENT
- S.C.E. SCENIC CORRIDOR EASEMENT
- S.D.E. SIGHT DISTANCE EASEMENT
- S.E. SEWER LINE EASEMENT
- TRF./CTL.E. TRAFFIC CONTROL EASEMENT
- U.E. UTILITY EASEMENT
- V.N.A.E. VEHICULAR NON-ACCESS EASEMENT
- W.L.E. WATER LINE EASEMENT
- W.S.L. WALL SETBACK LINE EASEMENT
- (M) MEASURED VALUES
- (C) CALCULATED VALUES
- N14 N.A.O.S. EASEMENT DIMENSION OR THE
- E14 EASEMENT DIMENSION OR THE
- (WHEN ITALICIZED) EASEMENT DIMENSION OR THE

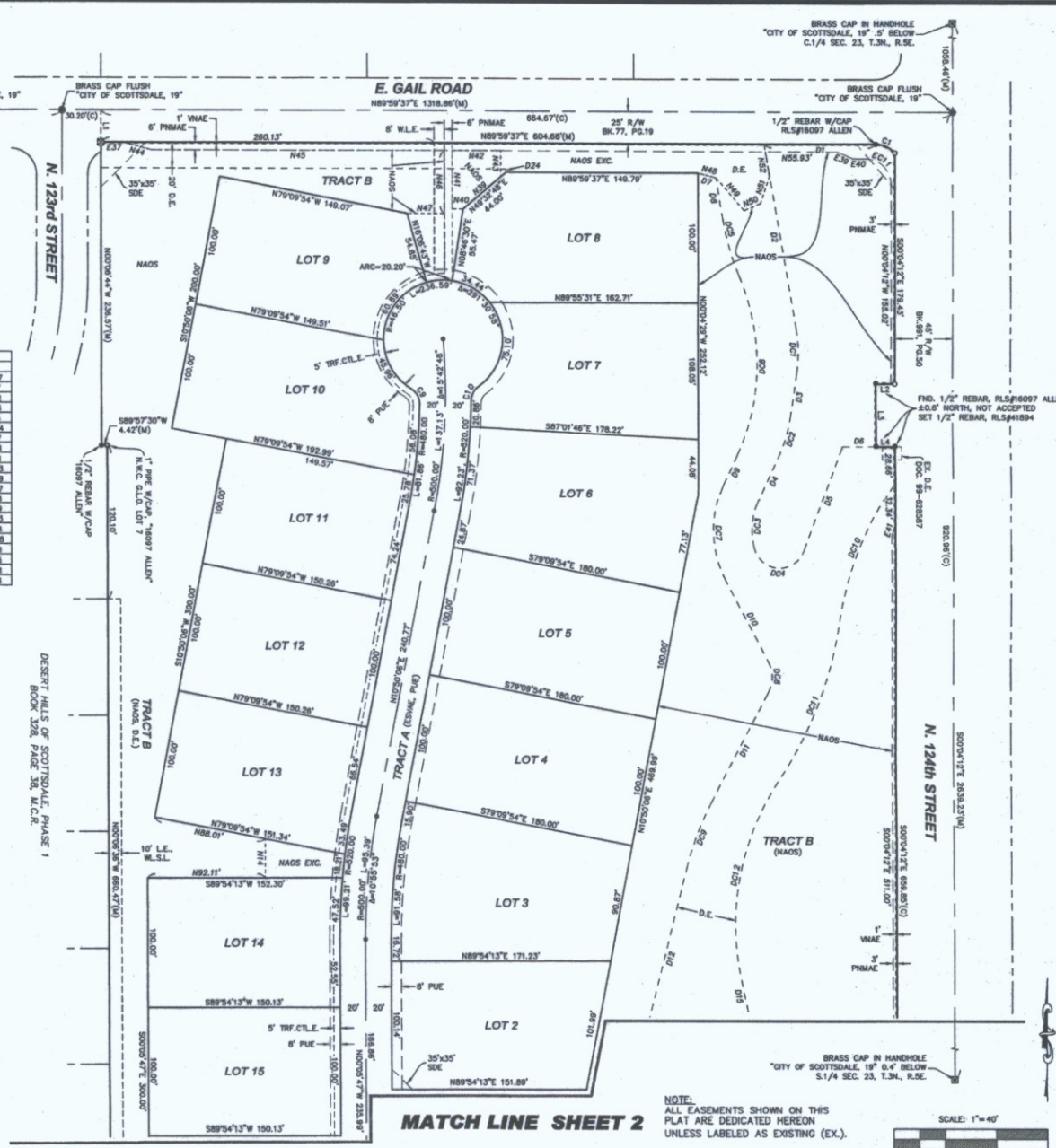

MATCH LINE SHEET 2

NOTE:
ALL EASEMENTS SHOWN ON THIS
PLAN ARE DEDICATED HERON
UNLESS LABELED AS EXISTING (EX).

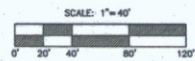

7301 EAST EVANS ROAD
SCOTTSDALE, ARIZONA 85260
PHONE (480) 922-0780
FAX (480) 922-0781

SIG
SURVEY INNOVATION
GROUP, INC.
Land Surveying Services

FINAL PLAN
SIENNA HILLS
SCOTTSDALE, ARIZONA



DRAWING NAME:
14189 FP.dwg
DRAWN BY:
ELS
CHECKED BY:
RMH
DATE: 12/10/2015
SCALE: 1" = 40'
SHEET: 3 OF 3

Outline of NAOS label as N1 through N7 doesn't match value shown in Line Table

MATCH LINE SHEET 3

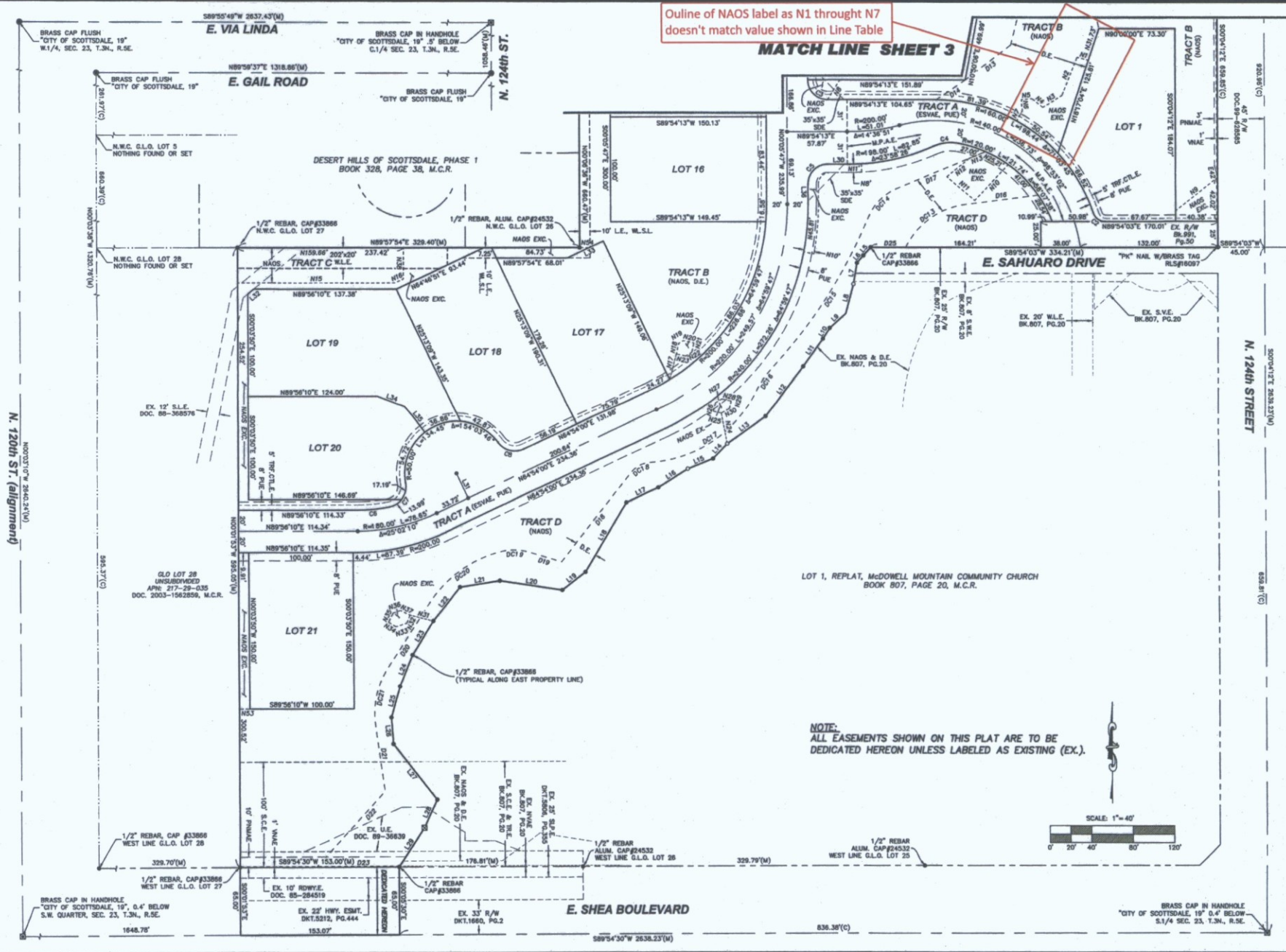

LOT 1, REPLAT, McDOWELL MOUNTAIN COMMUNITY CHURCH BOOK 807, PAGE 20, M.C.R.

NOTE: ALL EASEMENTS SHOWN ON THIS PLAT ARE TO BE DEDICATED HEREON UNLESS LABELED AS EXISTING (EX).



7301 EAST EVANS ROAD
SCOTTSDALE, ARIZONA 85260
PHONE (480) 932-0780
FAX (480) 932-0781

SIG
SURVEY INNOVATION
GROUP, INC.
Land Surveying Services

FINAL PLAT
SIENNA HILLS
SCOTTSDALE, ARIZONA



DRAWING NAME: 14189 FP.dwg
JOB NO. 2014-189
DRAWN: ELS
CHECKED: RMH
DATE: 12/10/2015
SCALE: 1" = 40'
SHEET: 2 OF 3

8-4B-2015

13-PP-2014

2323-15-4

N. 120th ST. (alignment)

N. 124th STREET

E. SHEAR BOULEVARD

E. SAHUARO DRIVE

E. VIA LINDA

E. GAIL ROAD

N. 124th ST.

DESERT HILLS OF SCOTTSDALE, PHASE 1
BOOK 328, PAGE 38, M.C.R.

LOT 16

LOT 17

LOT 18

LOT 19

LOT 20

LOT 21

LOT 1

TRACT B (NAOS)

TRACT A (ESWAL, PUE)

TRACT D (NAOS)

TRACT B (NAOS, D.E.)

TRACT A (ESWAL, PUE)

TRACT D (NAOS)

1/2" REBAR, CAP#33866
N.W.C. G.L.O. LOT 27

1/2" REBAR, ALIM. CAP#24532
N.W.C. G.L.O. LOT 28

1/2" REBAR, CAP#33866
WEST LINE G.L.O. LOT 28

1/2" REBAR, ALIM. CAP#24532
WEST LINE G.L.O. LOT 28

1/2" REBAR, CAP#33866
WEST LINE G.L.O. LOT 27

1/2" REBAR, ALIM. CAP#24532
WEST LINE G.L.O. LOT 28

1/2" REBAR, CAP#33866
WEST LINE G.L.O. LOT 27

1/2" REBAR, ALIM. CAP#24532
WEST LINE G.L.O. LOT 28

EX. 10' ROWWY. DOC. 88-384519

EX. 33' R/W DKT.1860, PG.2

EX. 22' HWY. ESMT. DKT.5212, PG.444

EX. 20' S.E. & N.E. BK.807, PG.20

EX. 20' S.E. BK.807, PG.20

EX. 20' S.W. BK.807, PG.20

EX. 20' S.W. BK.807, PG.20

EX. 20' S.W. BK.807, PG.20

EX. 20' S.W. BK.807, PG.20

EX. 20' S.W. BK.807, PG.20

EX. 20' S.W. BK.807, PG.20

EX. 20' S.W. BK.807, PG.20

EX. 20' S.W. BK.807, PG.20

EX. 20' S.W. BK.807, PG.20

EX. 20' S.W. BK.807, PG.20

EX. 20' S.W. BK.807, PG.20