



Neighborhood Notification

Open House Information

Citizen Comments

Affidavit of Posting

Site Sign

Legal Protest



# Affidavit of Posting

Office of the City Clerk

STATE OF ARIZONA            )  
  )        ss  
COUNTY OF MARICOPA    )

I, Jason Bowles, being first duly sworn, depose and say:

That on 6/24/2019, I posted notification poster(s) for the properties indicated below.

Site(s) must be posted on or before: 6/30/2019

Case No.	Description and Location of Project	No. of Signs	Date Posted
<u>859-PA-2018</u>	<u>Conditional Use Permit for Live Entertainment</u>	<u>3</u>	<u>          </u>

Date of Open House Public Meeting: 7 / 10 / 2019, AT 6 : 15 IN THE CITY HALL KIVA, SCOTTSDALE, ARIZONA.

  
\_\_\_\_\_  
(Signature)

Acknowledged this \_\_\_\_\_ day of \_\_\_\_\_ 2017.

\_\_\_\_\_  
(Notary Public)

My commission expires \_\_\_\_\_

### Planning and Development Services

7447 E. Indian School Road, Suite 105, Scottsdale, AZ 85251 ♦ www.ScottsdaleAZ.gov



## Early Notification of Project Under Consideration

### Neighborhood Open House Meeting

Date: Wednesday, July 10, 2019  
Time: 6:15 PM  
Location: 20707 11th Pima Road, Suite 200, Scottsdale, AZ 85255

Site Address: SWC Thompson Peak Pkwy & Pima Rd

#### Project Overview:

- Description of Project: Request to Approve a Conditional Use Permit to allow live entertainment inside a restaurant within Market Street at DC Ranch.
- Site Acreage: 3,818 Square Feet
- Site Zoning: PNC PCD

#### Applicant Contact:

Whitestone Market Street at  
DC Ranch, LLC.  
Jason Bowles 480-397-1900  
jbowles@whitstonereit.com

#### City Contact:

Meredith Tessier 480-312-4211  
mtessier@scottsdaleaz.gov

Pre-Application #: 859-PA-2018 Available at City of Scottsdale: 480-312-7000

Project information may be researched at:  
<https://eservices.scottsdaleaz.gov/bldgresources/PreApp/Search>

- Penalty for removing or defacing sign prior to posting hearing notification sign
- Applicant Responsible for Sign Removal

## Early Notification of Project Under Consideration

### Neighborhood Open House Meeting

Date: Wednesday, July 10, 2019  
Time: 6:15 PM  
Location: 20707 North Pima Road, Suite 200, Scottsdale, AZ 85255

Site Address: SWC Thompson Peak Pkwy & Pima Rd

#### Project Overview:

- Description of Project: Request to Approve a Conditional Use Permit to allow live entertainment inside a restaurant within Market Street at DC Ranch.
- Site Acreage: 3,816 Square Feet
- Site Zoning: PNC PCD

#### Applicant Contact:

Whitstone Market Street at  
DC Ranch, LLC,  
Jason Bowles 480-397-1900  
jbowles@whitstonereit.com

#### City Contact:

Meredith Tessler 480-312-4211  
mtessler@scottsdaleaz.gov

Pre-Application #: 859-PA-2018 Available at City of Scottsdale: 480-312-7000

Project Information may be researched at:

<https://eservices.scottsdaleaz.gov/bldgresources/PreApp/Search>

Penalty for removing or defacing sign prior to posting hearing notification sign

Applicant Responsible for Sign Removal

## Early Notification of Project Under Consideration

### Neighborhood Open House Meeting

Date: Wednesday, July 10, 2019  
Time: 6:15 PM  
Location: 20707 North Pima Road, Suite 200, Scottsdale, AZ 85255

Site Address: SWC Thompson Peak Pkwy & Pima Rd

#### Project Overview:

- Description of Project: Request to Approve a Conditional Use Permit to allow live entertainment inside a restaurant within Market Street at DC Ranch.
- Site Acreage: 3,818 Square Feet
- Site Zoning: PNC PCD

#### Applicant Contact:

Whitstone, Market Street at  
DC Ranch, LLC,  
Jason Bowles 480-397-1900  
jbowles@whitstonereit.com

#### City Contact:

Meredith Tessier 480-312-4211  
mtessier@scottsdaleaz.gov

Pre-Application #: 859-PA-2018 Available at City of Scottsdale: 480-312-7000  
Project Information may be researched at:  
<https://eservices.scottsdaleaz.gov/bldgresources/PreApp/Search>

- Penalty for removing or defacing sign prior to posting hearing notification sign
- Applicant Responsible for Sign Removal

# Community Input Certification

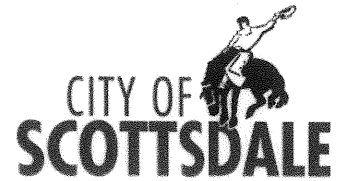

CASE NO: 859-PA-2018

PROJECT LOCATION: 20707 N. Pima Road, Scottsdale, AZ 85255

## COMMUNITY INPUT CERTIFICATION

In the City of Scottsdale it is important that all applicants for rezoning, use permit, and/or variances inform neighboring residents, affected school districts, and other parties that may be impacted by the proposed use, as well as invite their input. The applicant shall submit this completed certification with the application as verification that such contact has been made.

DATE	NAME (Person, Organization, Etc. and Address)	Type of Contact		
		Meeting	Phone	Letter
7/10/2019	Chris Irish (DC Ranch Community Council)	X		
7/10/2019	Jenna Kohl (DC Ranch Community Council)	X		
7/10/2019	Anthony Meinert (resident)	X		
7/10/2019	Dan & Lynda Laffey (resident)	X		
7/10/2019	Dave & Lisa Goos (resident)	X		
7/3/2019	Gloria Reid (resident)		X	

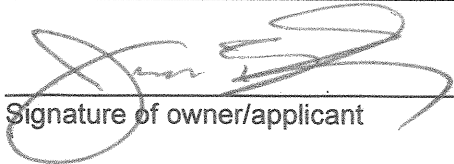
  
 \_\_\_\_\_  
 Signature of owner/applicant

8/13/2019  
 \_\_\_\_\_  
 Date

### Planning and Development Services

7447 E Indian School Road, Suite 105, Scottsdale, AZ 85251 • www.ScottsdaleAZ.gov

## Neighborhood Involvement Report-Summary

### Summary

- Purpose of the request: The owner of Market Street at DC Ranch is requesting a Conditional Use Permit to allow the use of live entertainment within a restaurant. Per the Fourth Amendment to the Development Agreement dated July 10, 2006 (Recording No. 20061036433), Exhibit B, Section 5, B, 8, e) states a Conditional Use Permit is required to allow 7 ½ percent of the total gross floor area for dancing within a restaurant;
- Size: Suite L-200 is 3,818 square feet;
- Floor: Suite L-200 is on the second floor of Building L:
- Address: The address for Suite L-200 is 20707 N. Pima Road, Scottsdale, Arizona 85255;
- Zoning: The zoning for the property is PNC PCD;
- History: In 2006, this location was a restaurant called Sol Y Sombra.

### Neighborhood Involvement

- Signs: Project under consideration signs were posted on June 24, 2019. Signs must be posted by June 30th, 2019. These signs are still up at this time.
  - Number of Signs: Three (3)
    1. One along Pima Road, one next the subject location and one posted on Market Street by the Thompson Peak Parkway entrance.
- Open House
  - Date: Wednesday, July 10<sup>th</sup> at 6:15 PM
  - Location: 20707 N. Pima Road, Suite 200 (This is the location of the restaurant)
  - Invitations: Invitations were mailed via USPS first class on June 16, 2019 to property owners and HOAs within 800 feet from the property line of Market Street at DC Ranch. Invitations were required to be sent by June 30, 2019 which is ten calendar days prior to the open house.
  - Number of Attendees: Eleven (11)
    - Names of Attendees:
      1. Christine Mastandrea, Executive Vice President Corporate Strategy, Whitestone REIT
      2. Daniel Kovacevic, Regional Vice President, Whitestone REIT
      3. Chris Gerardo, Director of Leasing S.W. Region and Designated Broker, Whitestone REIT
      4. Jason Bowles, Senior Leasing Agent, Whitestone REIT
      5. Jenna Kohl, Executive Director, DC Ranch Community Council
      6. Christine Irish, Past Executive Director, DC Ranch Community Council
      7. Anthony Meinert, Owner of 20704 N. 90th Place, Unit 1053
      8. Don Laffey, Owner of 20437 N. 89th Street
      9. Lynda Laffey, Owner of 20437 N. 89th Street
      10. Dave Goos, Owner of 7938 E. Thunderbird Road
      11. Lisa Goos, Owner of 7938 E. Thunderbird Road



- Comments from Attendees:
  1. Anthony Meinert – Mr. Meinert had some questions about noise and he seemed to be satisfied that: i) there will be no events in the park next to Grimaldi's and ii) that any music will be only permitted inside the premises;
  2. Don Laffey – Mr. Laffey was in support of the CUP and was excited that a new business was coming to the center.
  3. Lynda Laffey – same comment as Mr. Laffey;
  4. Dave Goos – Mr. Goos was in support of the CUP and was happy someone was going to open in this location;
  5. Lisa Goos – same comment as Mr. Goos;
- Phone call:
  - Gloria Reid, owner of 20704 N. 90<sup>th</sup> Place, Unit No. 181. Ms. Reid, called on June 18, 2019. She said she was going out of town and was unable to attend the open house. She said she is in support of the CUP because it would bring money into the area. The space has been vacant for a long time and it would be nice to see a business in this location again.
- Email:
  - I emailed the open house invitation to Meredith Tessier on June 11, 2019 and copied [planninginfo@scottsdaleaz.gov](mailto:planninginfo@scottsdaleaz.gov)
- Letter:
  - On May 23, 2019 a letter was received from Jenna Kohl with DC Ranch Community Council addressed to Meredith Tessler at the City of Scottsdale.

# Open House Invitation

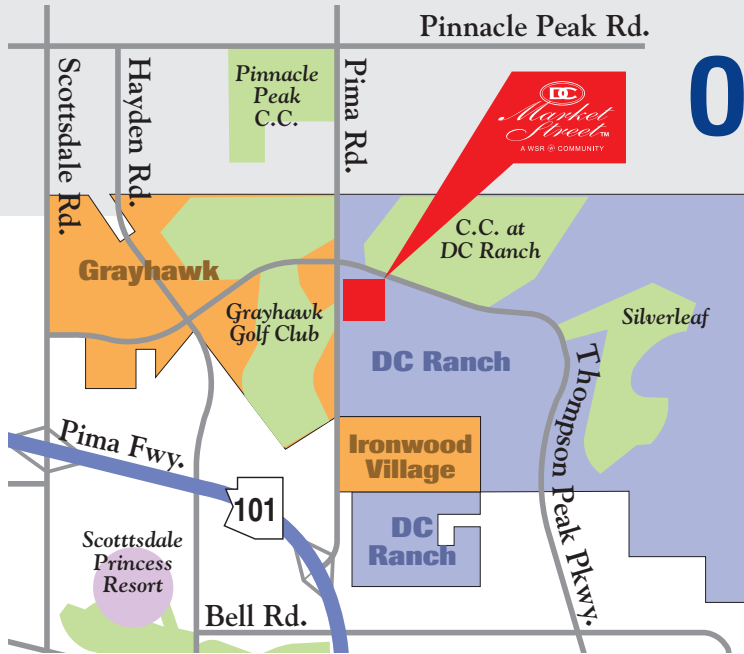

**Site Location:** SWC Thompson Peak Parkway & Pima Road  
**Project Name:** Market Street at DC Ranch  
**Project Number:** 859-PA-2018  
**City Contact:** Meredith Tessier | 480.312.4211  
mtessier@scottsdaleaz.gov  
**Size:** 3,818 square feet  
**Zoning:** PNC PCD

## Dear Property Owner:

Whitestone REIT is inviting you to attend a community open house regarding a request to approve a Conditional Use Permit to allow dancing and live entertainment inside a restaurant within Market Street at DC Ranch. If you have any questions, please contact Jason Bowles at 480.397.1900.

**Applicant:** Whitestone Market Street at DC Ranch, LLC  
**Applicant Contact:** Jason Bowles, 480.397.1900  
jbowles@whitestonereit.com  
**Date:** Wednesday, July 10, 2019  
**Time:** 6:15 PM  
**Location:** 20707 North Pima Road, Suite 200  
Scottsdale, AZ 85255



**WHITESTONE REIT**  
Creating Communities in Our Properties™

8-UP-2019  
9/06/2019



**WHITESTONE REIT**  
Creating Communities in Our Properties™

**20789 North Pima Road, Suite 210  
Scottsdale, Arizona 85255**

Conditional Use Permit  
**Open House  
Invitation**  
**Wednesday, July 10th | 6:15pm**



# Map

800'

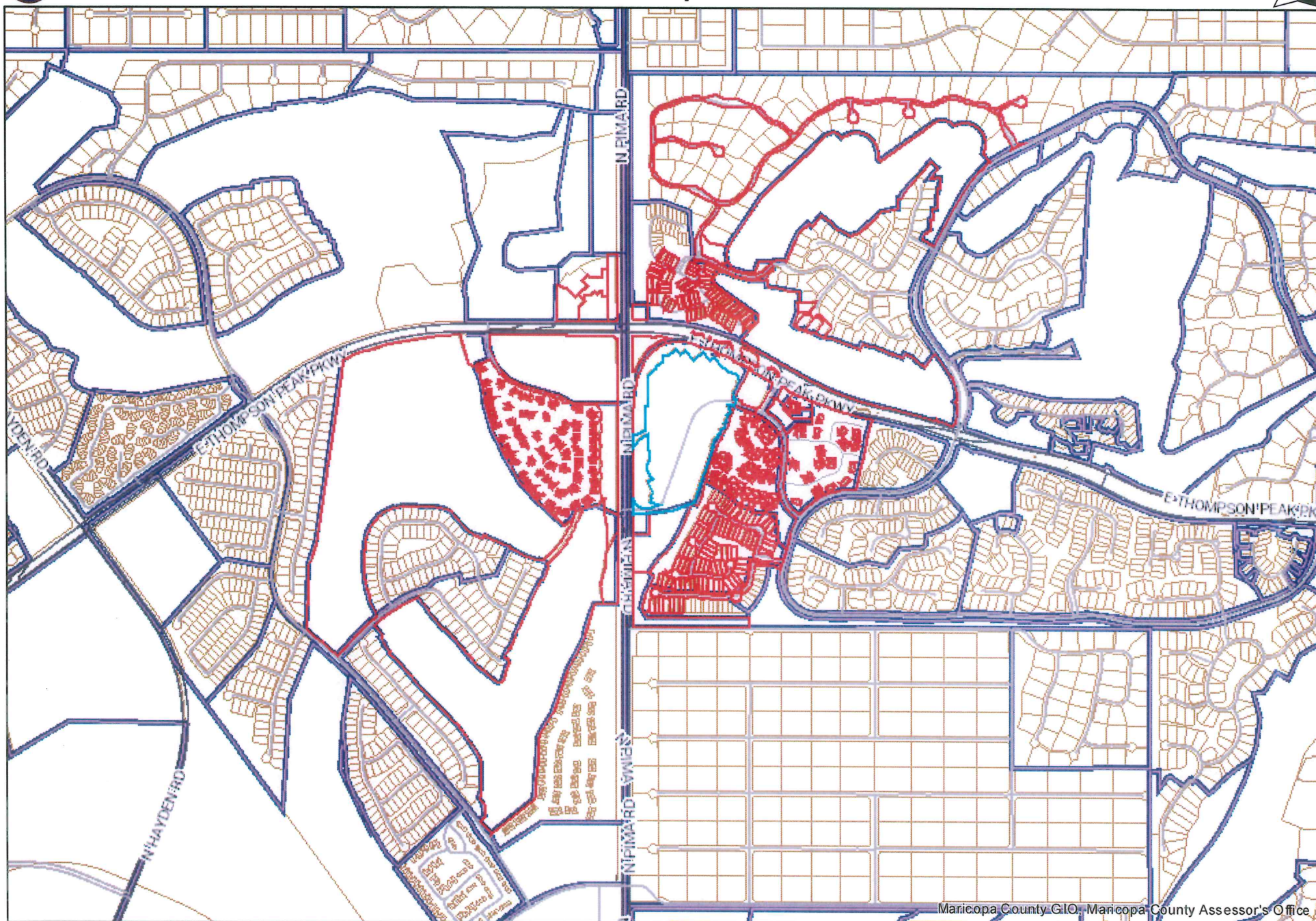

Owner	MAIL_ADDR1	MAIL_CITY	MAIL_STAT	MAIL_ZIP	PHYSICAL_	PHYSICAL_	PHYSICAL_	PHYSICAL_	PHYSICAL_CITY	PHYSICAL_	SUBNAME	LAND_SIZE
GRAYHAWK COMMUNITY ASSOCIATION	7940 E THOMPSON PEAK PKWY STE 102	SCOTTSDALE	AZ	85255							STATE PLAT NO 27 AMD CORE NORTH FIRST AMD	28,114
GRAYHAWK GOLF L L C	7377 E DOUBLETREE RANCH RD # 100	SCOTTSDALE	AZ	85258							STATE PLAT NO 27 AMD CORE NORTH FIRST AMD	2,245,296
GRAYHAWK GOLF LLC	8620 E THOMPSON PEAK PKWY	SCOTTSDALE	AZ	85255							STATE PLAT NO 27 AMD CORE NORTH FIRST AMD	3,465,237
ARIZONA STATE LAND DEPT	1624 W ADAMS ST	PHOENIX	AZ	85007							STATE PLAT NO 27 AMD CORE NORTH FIRST AMD	644,007
GRAYHAWK COMMUNITY ASSOCIATION	7940 E THOMPSON PEAK PKWY STE 102	SCOTTSDALE	AZ	85255	19745 N	GRAYHAW DR			SCOTTSDALE		85255 STATE PLAT NO 27 AMD CORE NORTH FIRST AMD	80,981
WILLIAM E NOCK AND PATRICIA A NOCK REV TRUST	1330 S 136TH ST	OMAHA	NE	68144	20750 N	87TH ST			SCOTTSDALE		85255 ENCORE AT GRAYHAWK CONDOMINIUM	903
FLAIG TRUST	5808 KINGSBROOK DR	PLANO	TX	75093	20750 N	87TH ST			SCOTTSDALE		85255 ENCORE AT GRAYHAWK CONDOMINIUM	1,586
JEAN COBB TRUST	20750 N 87TH ST UNIT 1059	SCOTTSDALE	AZ	85255	20750 N	87TH ST			SCOTTSDALE		85255 ENCORE AT GRAYHAWK CONDOMINIUM	1,581
ENCORE PARTNERS LLC	7600 E DOUBLE TREE RANCH STE 150	SCOTTSDALE	AZ	85258	20750 N	87TH ST			SCOTTSDALE		85255 ENCORE AT GRAYHAWK CONDOMINIUM	905
OSWALD JEFFREY THOMAS/CHRIS ANN	601 E SHEFFIELD LN	APPLETON	WI	54913	20750 N	87TH ST			SCOTTSDALE		85255 ENCORE AT GRAYHAWK CONDOMINIUM	1,586
MASS WARREN Y	20750 N 87TH ST 1063	SCOTTSDALE	AZ	85255	20750 N	87TH ST			SCOTTSDALE		85255 ENCORE AT GRAYHAWK CONDOMINIUM	903
FONTI FRANCES J	22350 N 90TH ST	SCOTTSDALE	AZ	85255	20750 N	87TH ST			SCOTTSDALE		85255 ENCORE AT GRAYHAWK CONDOMINIUM	903
LETOWSKI TREVOR/AMY	1741 NOTRE DAME PL	SARNIA	ON	N7S3S6	20750 N	87TH ST			SCOTTSDALE		85255 ENCORE AT GRAYHAWK CONDOMINIUM	1,586
YOUNG WALTER I/CHRISTINE V	20750 N 87TH ST NO 1067	SCOTTSDALE	AZ	85255	20750 N	87TH ST			SCOTTSDALE		85255 ENCORE AT GRAYHAWK CONDOMINIUM	1,894
MICHELE MOIRANO TRUST	20750 N 87TH ST UNIT 1068	SCOTTSDALE	AZ	85255	20750 N	87TH ST			SCOTTSDALE		85255 ENCORE AT GRAYHAWK CONDOMINIUM	1,228
HAHN DANIEL/MARILYN	59 STRATTON RD	SCARSDALE	NY	10583	20750 N	87TH ST			SCOTTSDALE		85255 ENCORE AT GRAYHAWK CONDOMINIUM	1,848
DAVIS HENRY A/SONDRA LEVY TR	20750 N 87TH ST NO 1070	SCOTTSDALE	AZ	85255	20750 N	87TH ST			SCOTTSDALE		85255 ENCORE AT GRAYHAWK CONDOMINIUM	1,894
COMOLLI DOUGLAS J/ROXANNE M/ETAL	279 HIGHT ST	NEWBURY	MA	1950	20750 N	87TH ST			SCOTTSDALE		85255 ENCORE AT GRAYHAWK CONDOMINIUM	1,228
COLLINS JOHN/GIANCOLA MAYA-ANNA	101 INNOVATION DR UNIT 1	WOODBIDGE	ON	L4H0S3	20750 N	87TH ST			SCOTTSDALE		85255 ENCORE AT GRAYHAWK CONDOMINIUM	1,848
LANDERS KENNETH C/CHRISTINA M	2565 OUTLOOK TRL	BROOMFIELD	CO	80020-968	20750 N	87TH ST			SCOTTSDALE		85255 ENCORE AT GRAYHAWK CONDOMINIUM	1,589
LOE KIMBAL W/CAROL V/RANDALL D	5081 S AUCLAND CT	AURORA	CO	80015	20750 N	87TH ST			SCOTTSDALE		85255 ENCORE AT GRAYHAWK CONDOMINIUM	903
COBB MECHANICAL CONTRACTORS INC	2906 MORRISON	COLORADO SPRINGS	CO	80904	20750 N	87TH ST			SCOTTSDALE		85255 ENCORE AT GRAYHAWK CONDOMINIUM	903
GRIFIN MARK A/MARY V	7582 E GREEN LAKE DR N	SEATTLE	WA	98103	20750 N	87TH ST			SCOTTSDALE		85255 ENCORE AT GRAYHAWK CONDOMINIUM	1,582
CHRIS J AND BETH M WEISS 2003 REVOCABLE TRUST	228 COUNTRY CLUB CT	LA CROSS	WI	54601	20750 N	87TH ST			SCOTTSDALE		85255 ENCORE AT GRAYHAWK CONDOMINIUM	1,894
BETH A ROHWEDDER REVOCABLE TRUST	20750 N 87TH ST NO 1080	SCOTTSDALE	AZ	85255	20750 N	87TH ST			SCOTTSDALE		85255 ENCORE AT GRAYHAWK CONDOMINIUM	1,228
BOWERS MARTHA J	12406 FOX HOLLOW CT	BAKERSFIELD	CA	93312	20750 N	87TH ST			SCOTTSDALE		85255 ENCORE AT GRAYHAWK CONDOMINIUM	1,848
STEPHEN M HUMPHREY REVOCABLE TRUST	18 MOSS PINK WY	LANDRUM	SC	29356	20750 N	87TH ST			SCOTTSDALE		85255 ENCORE AT GRAYHAWK CONDOMINIUM	1,589
BERNTHAL DAVID G/JANE E	1717 WHISPER MEADOW LN	MAHOMET	IL	61853	20750 N	87TH ST			SCOTTSDALE		85255 ENCORE AT GRAYHAWK CONDOMINIUM	903
HANN DWAYNE/CYNTHIA	20750 N 87TH ST NO 1085	SCOTTSDALE	AZ	85255	20750 N	87TH ST			SCOTTSDALE		85255 ENCORE AT GRAYHAWK CONDOMINIUM	906
MACFARLANE JOSEPH J/MARY E	3228 FERNGLADE RD	VERONA	WI	53593	20750 N	87TH ST			SCOTTSDALE		85255 ENCORE AT GRAYHAWK CONDOMINIUM	1,584
MILLER RICHARD/JAYNE	1691 CHELSEA CT	WHEATON	IL	60189	20750 N	87TH ST			SCOTTSDALE		85255 ENCORE AT GRAYHAWK CONDOMINIUM	1,894
WTD AZ PROPERTIES LLC	1920 4TH AVE NO 1703	SEATTLE	WA	98101	20750 N	87TH ST			SCOTTSDALE		85255 ENCORE AT GRAYHAWK CONDOMINIUM	1,228
NICHOLSON MARK A/ROBIN C	76 SUGARWOODS RD	BARRE	VT	05641-880	20750 N	87TH ST			SCOTTSDALE		85255 ENCORE AT GRAYHAWK CONDOMINIUM	1,851
LITTLE KELLY	4 MYSTIC RIDGE WAY SW	CALGARY	AB	T3H 1S7	20750 N	87TH ST			SCOTTSDALE		85255 ENCORE AT GRAYHAWK CONDOMINIUM	1,587
DEHN LORI ELLEN/WARREN ALLEN	2529 140TH AVE	ANDOVER	MN	55304	20750 N	87TH ST			SCOTTSDALE		85255 ENCORE AT GRAYHAWK CONDOMINIUM	906
JACK AND RAYANN ZERILLI TRUST	20750 N 87TH ST NO 1109	SCOTTSDALE	AZ	85255	20750 N	87TH ST			SCOTTSDALE		85255 ENCORE AT GRAYHAWK CONDOMINIUM	1,894
ARIZONA SEID STREET LLC	8300 DIXILETA DR NO 227	SCOTTSDALE	AZ	85262	20750 N	87TH ST			SCOTTSDALE		85255 ENCORE AT GRAYHAWK CONDOMINIUM	1,228
DEMPSEY MARTN P	20750 N 87TH ST UNIT 1111	SCOTTSDALE	AZ	85255-520	20750 N	87TH ST			SCOTTSDALE		85255 ENCORE AT GRAYHAWK CONDOMINIUM	1,848
FERNET RONALD/GERALDINE	PO BOX 4730 STN TERMINAL	VANCOUVER	BC	V6B 4A4	20750 N	87TH ST			SCOTTSDALE		85255 ENCORE AT GRAYHAWK CONDOMINIUM	903
VAN DEN BERGH KRIS/DUERINCKX JANNIK	WATERHOENWEG	3360 OPVELP			20750 N	87TH ST			SCOTTSDALE		85255 ENCORE AT GRAYHAWK CONDOMINIUM	1,586
BANIG LYNDA/DAVID	20750 N 87TH ST 1116	SCOTTSDALE	AZ	85255	20750 N	87TH ST			SCOTTSDALE		85255 ENCORE AT GRAYHAWK CONDOMINIUM	1,586
IMPARATO SALVATORE/SHERRY	20750 N 87TH ST NO 1117	SCOTTSDALE	AZ	85255	20750 N	87TH ST			SCOTTSDALE		85255 ENCORE AT GRAYHAWK CONDOMINIUM	903
CATALANI GARY T/SHARON E	20750 N 87TH ST NO 1118	SCOTTSDALE	AZ	85255	20750 N	87TH ST			SCOTTSDALE		85255 ENCORE AT GRAYHAWK CONDOMINIUM	903
SHER MICHAEL C/FRANCENE	505 W KINSLEY DR	ARLINGTON HEIGHTS	IL	60004	20750 N	87TH ST			SCOTTSDALE		85255 ENCORE AT GRAYHAWK CONDOMINIUM	1,586
DINOFRRIA DAVID G/MARY LOU	20750 N 87TH ST UNIT 1122	SCOTTSDALE	AZ	85255-520	20750 N	87TH ST			SCOTTSDALE		85255 ENCORE AT GRAYHAWK CONDOMINIUM	1,581
RUPPE PETER F/MARCI	10817 E ROSEMARY LN	SCOTTSDALE	AZ	85255	20750 N	87TH ST			SCOTTSDALE		85255 ENCORE AT GRAYHAWK CONDOMINIUM	903
ROLNICK ARTHUR/SHARON	16215 37TH AVENUE N	PLYMOUTH	MN	55446-426	20750 N	87TH ST			SCOTTSDALE		85255 ENCORE AT GRAYHAWK CONDOMINIUM	903
KUSTER FAMILY TRUST	6207 VISTA MIGUEL	LA CANADA	CA	91011	20750 N	87TH ST			SCOTTSDALE		85255 ENCORE AT GRAYHAWK CONDOMINIUM	1,589
NANCY ANNE LYON 1995 TRUST	1144 GENEVA NATIONAL AVE NORTH	LAKE GENEVA	WI	53147	20750 N	87TH ST			SCOTTSDALE		85255 ENCORE AT GRAYHAWK CONDOMINIUM	1,586
MONTEVIDEO RICHARD/CANDY A	6 VISTA SOLE	MONARCH BEACH	CA	92629	20750 N	87TH ST			SCOTTSDALE		85255 ENCORE AT GRAYHAWK CONDOMINIUM	903
EVERTS LYNETTE	20750 N 87TH ST UNIT 1130	SCOTTSDALE	AZ	85255	20750 N	87TH ST			SCOTTSDALE		85255 ENCORE AT GRAYHAWK CONDOMINIUM	903
TMA COMPANY LLC	20750 N 87TH ST 1131	SCOTTSDALE	AZ	85255	20750 N	87TH ST			SCOTTSDALE		85255 ENCORE AT GRAYHAWK CONDOMINIUM	1,589
DEUBEL FAMILY TRUST	20750 N 87TH ST NO 1133	SCOTTSDALE	AZ	85255	20750 N	87TH ST			SCOTTSDALE		85255 ENCORE AT GRAYHAWK CONDOMINIUM	1,894

MCCOMAS TRUST	1129 MARICOPA HWY UNIT 231	OJAI	CA	93023	20750 N	87TH	ST	SCOTTSDALE	85255 ENCORE AT GRAYHAWK CONDOMINIUM	1,228
WALTERS JOHN ELLIS	20750 N 87TH ST UNIT 1135	SCOTTSDALE	AZ	85255-520	20750 N	87TH	ST	SCOTTSDALE	85255 ENCORE AT GRAYHAWK CONDOMINIUM	1,848
WYNNE CONNIE	20750 N 87TH ST NO 1136	SCOTTSDALE	AZ	85255	20750 N	87TH	ST	SCOTTSDALE	85255 ENCORE AT GRAYHAWK CONDOMINIUM	1,894
HIEBERT BENNY RICHARD/MYRNA F	72 CORAL REEF COVE	WINNIPEG	MB	R3X1X3	20750 N	87TH	ST	SCOTTSDALE	85255 ENCORE AT GRAYHAWK CONDOMINIUM	1,228
HARMON DAVID A	603 E OAK MEADOW LN	PINETOP	AZ	85935	20750 N	87TH	ST	SCOTTSDALE	85255 ENCORE AT GRAYHAWK CONDOMINIUM	1,848
REINKALL RICHARD E	20750 N 87TH ST UNIT 1140	SCOTTSDALE	AZ	85255	20750 N	87TH	ST	SCOTTSDALE	85255 ENCORE AT GRAYHAWK CONDOMINIUM	1,589
ALAN C KRONFELD REVOCABLE TRUST	4242 BASSWOOD RD	ST LOUIS PARK	MN	55416	20750 N	87TH	ST	SCOTTSDALE	85255 ENCORE AT GRAYHAWK CONDOMINIUM	903
AITCHISON DAVID J	20750 N 87TH ST 1143	SCOTTSDALE	AZ	85255	20750 N	87TH	ST	SCOTTSDALE	85255 ENCORE AT GRAYHAWK CONDOMINIUM	1,589
WHITE JOHN	20750 N 87TH ST UNIT 1144	SCOTTSDALE	AZ	85255	20750 N	87TH	ST	SCOTTSDALE	85255 ENCORE AT GRAYHAWK CONDOMINIUM	906
ARIZONA SEID FAMILY LLC	8300 E DIXILETA NO 227	SCOTTSDALE	AZ	85262	20750 N	87TH	ST	SCOTTSDALE	85255 ENCORE AT GRAYHAWK CONDOMINIUM	903
SJMA LLC	PO BOX 27378	SCOTTSDALE	AZ	85255	20750 N	87TH	ST	SCOTTSDALE	85255 ENCORE AT GRAYHAWK CONDOMINIUM	1,589
NEWHAM JILL	20750 N 87TH ST 1150	SCOTTSDALE	AZ	85255	20750 N	87TH	ST	SCOTTSDALE	85255 ENCORE AT GRAYHAWK CONDOMINIUM	1,851
BERNIER ROBERT A/PAULA	20750 N 87TH ST UNIT 2002	SCOTTSDALE	AZ	85255	20750 N	87TH	ST	SCOTTSDALE	85255 ENCORE AT GRAYHAWK CONDOMINIUM	1,586
SARGENT SCOTT/POLONICH DENNIS	20750 N 87TH ST	SCOTTSDALE	AZ	85255	20750 N	87TH	ST	SCOTTSDALE	85255 ENCORE AT GRAYHAWK CONDOMINIUM	1,347
SWANTKO MARGARET	20750 N 87TH ST NO 2059	SCOTTSDALE	AZ	85255	20750 N	87TH	ST	SCOTTSDALE	85255 ENCORE AT GRAYHAWK CONDOMINIUM	1,586
GLISCH MICHAEL/CAROL	18645 YORKSHIRE LN	BROOKFIELD	WI	53045	20750 N	87TH	ST	SCOTTSDALE	85255 ENCORE AT GRAYHAWK CONDOMINIUM	1,347
ZANGANEH ALI H/SHAHNAZ HEYDARI	2202 AZURITE PL	CARLSBAD	CA	92009	20750 N	87TH	ST	SCOTTSDALE	85255 ENCORE AT GRAYHAWK CONDOMINIUM	1,586
DE LAS RIVAS JOSE M	20750 N 87TH ST UNIT 2065	SCOTTSDALE	AZ	85255	20750 N	87TH	ST	SCOTTSDALE	85255 ENCORE AT GRAYHAWK CONDOMINIUM	1,586
FREELAND MARTIN D/GINA MARIE	19330 KEVIN AVE	MOKENA	IL	60448	20750 N	87TH	ST	SCOTTSDALE	85255 ENCORE AT GRAYHAWK CONDOMINIUM	1,347
DANIELS JOEL L/PATRICIA W	139 SOUTHWEDGE DR	GETZVILLE	NY	14068	20750 N	87TH	ST	SCOTTSDALE	85255 ENCORE AT GRAYHAWK CONDOMINIUM	1,347
SCHULEFAND KEITH B/JENNIFER A	42 FOREST GLEN CIR	WILLIAMSVILLE	NY	14221	20750 N	87TH	ST	SCOTTSDALE	85255 ENCORE AT GRAYHAWK CONDOMINIUM	1,589
KRISTINA MARIE BURKWALD REVOCABLE TRUST	20750 N 87TH ST UNIT 2077	SCOTTSDALE	AZ	85255	20750 N	87TH	ST	SCOTTSDALE	85255 ENCORE AT GRAYHAWK CONDOMINIUM	1,581
MYERS REAL ESTATE HOLDING CO LLC	208 MARINA DR	NORTH QUINCY	MA	2171	20750 N	87TH	ST	SCOTTSDALE	85255 ENCORE AT GRAYHAWK CONDOMINIUM	1,347
HAUGEN DAVID P/RONI N	PO BOX 22469	BANKERS HALL CALGARY	AB	T2P5G7	20750 N	87TH	ST	SCOTTSDALE	85255 ENCORE AT GRAYHAWK CONDOMINIUM	1,347
TENNYSON DANIEL L/RANELL R	4707 HIGHWAY 61 N NO 130	WHITE BEAR LAKE	MN	55110	20750 N	87TH	ST	SCOTTSDALE	85255 ENCORE AT GRAYHAWK CONDOMINIUM	1,589
HOUSTON TREVOR	2 RIVER TER UNIT 7J	NEW YORK	NY	10282	20750 N	87TH	ST	SCOTTSDALE	85255 ENCORE AT GRAYHAWK CONDOMINIUM	1,582
OLSON LOREN J	PO BOX 28095	SCOTTSDALE	AZ	85255	20750 N	87TH	ST	SCOTTSDALE	85255 ENCORE AT GRAYHAWK CONDOMINIUM	1,356
STAMATO CHRISTINE ANN	49 CAMBRIDGE CT	MADISON	NJ	7940	20750 N	87TH	ST	SCOTTSDALE	85255 ENCORE AT GRAYHAWK CONDOMINIUM	1,347
MORICI WILLIAM T/GINA L	594 S CAMBRIDGE	ELMHURST	IL	60126	20750 N	87TH	ST	SCOTTSDALE	85255 ENCORE AT GRAYHAWK CONDOMINIUM	1,588
MOLINARO GIULIA	20750 N 87TH ST NO 2113	SCOTTSDALE	AZ	85255	20750 N	87TH	ST	SCOTTSDALE	85255 ENCORE AT GRAYHAWK CONDOMINIUM	1,586
BRUDIGAN MIKE A/SUZANNE M	1909 S COPPER CREST TRL	SIOUX FALLS	SD	57110-680	20750 N	87TH	ST	SCOTTSDALE	85255 ENCORE AT GRAYHAWK CONDOMINIUM	1,347
JONAS RONALD J/MORTLOCK DERIK W	4308 HOLLAND AVE	DALLAS	TX	75219	20750 N	87TH	ST	SCOTTSDALE	85255 ENCORE AT GRAYHAWK CONDOMINIUM	1,347
ZHANG YAN	8924 E PINNACLE PEAK RD STE G5 626	SCOTTSDALE	AZ	85255	20750 N	87TH	ST	SCOTTSDALE	85255 ENCORE AT GRAYHAWK CONDOMINIUM	1,586
SANCAPITAL PARTNERS LLC	15880 SUMMERLIN RD UNIT 300	FT MEYERS	FL	33908	20750 N	87TH	ST	SCOTTSDALE	85255 ENCORE AT GRAYHAWK CONDOMINIUM	1,589
IMBROGNO ENZO/RINA	2067 PINEVIEW DR	OAKVILLE	ON	LGH 5M5	20750 N	87TH	ST	SCOTTSDALE	85255 ENCORE AT GRAYHAWK CONDOMINIUM	1,347
SILVA-WILGER VICTORIA	3515 MATEO PRADO NORTHWEST	ALBUQUERQUE	NM	87107	20750 N	87TH	ST	SCOTTSDALE	85255 ENCORE AT GRAYHAWK CONDOMINIUM	1,347
KEVIN OZAN TRUST	1645 W WOLFRAM UNIT 2	CHICAGO	IL	60657	20750 N	87TH	ST	SCOTTSDALE	85255 ENCORE AT GRAYHAWK CONDOMINIUM	1,581
CAMPBELL WILLIAM R/MELANIE L	1221 THE KNOLL	OYSTER BAY	NY	11771	20750 N	87TH	ST	SCOTTSDALE	85255 ENCORE AT GRAYHAWK CONDOMINIUM	1,589
MORICI KEVIN J/STARR-MORICI NICOLE	201 S KENILWORTH AVE	ELMHURST	IL	60126	20750 N	87TH	ST	SCOTTSDALE	85255 ENCORE AT GRAYHAWK CONDOMINIUM	1,347
ALONSO RODRIGO SEGURA	20750 N 87TH ST UNIT 2127	SCOTTSDALE	AZ	85255	20750 N	87TH	ST	SCOTTSDALE	85255 ENCORE AT GRAYHAWK CONDOMINIUM	1,347
SMITH BRYON/COLLEEN	1235 LINCOLN PKWY	MISSOULA	MT	59802	20750 N	87TH	ST	SCOTTSDALE	85255 ENCORE AT GRAYHAWK CONDOMINIUM	1,586
ZETAH STEPHANIE	20750 N 87TH ST NO 2131	SCOTTSDALE	AZ	85255	20750 N	87TH	ST	SCOTTSDALE	85255 ENCORE AT GRAYHAWK CONDOMINIUM	1,589
MANDYKE DAVID G/LINDA L	1617 E 27TH AVE	SPOKANE	WA	99203	20750 N	87TH	ST	SCOTTSDALE	85255 ENCORE AT GRAYHAWK CONDOMINIUM	1,347
SUPERIOR ONE ELECTRIC INC	756 BURR OAK DR	WESTMONT	IL	60559	20750 N	87TH	ST	SCOTTSDALE	85255 ENCORE AT GRAYHAWK CONDOMINIUM	1,347
CARPENTER LEE W	20750 N 87TH ST UNIT 2140	SCOTTSDALE	AZ	85255	20750 N	87TH	ST	SCOTTSDALE	85255 ENCORE AT GRAYHAWK CONDOMINIUM	1,587
JOHNSON LORI	9 SIXMILE RD S	LETHBRIDGE	AB	T1K5T9	20750 N	87TH	ST	SCOTTSDALE	85255 ENCORE AT GRAYHAWK CONDOMINIUM	1,347
CCI SURETY INC	1710 N DOUGLAS DR NORTH	GOLDEN VALLEY	MN	55422	20750 N	87TH	ST	SCOTTSDALE	85255 ENCORE AT GRAYHAWK CONDOMINIUM	1,589
MKEE LLC	403 LEXINGTON CIR PO BOX 910	GRAND ISLAND	NE	68801	20750 N	87TH	ST	SCOTTSDALE	85255 ENCORE AT GRAYHAWK CONDOMINIUM	1,589
NISENBAUM KAREN S	20750 N 87TH ST UNIT 2147	SCOTTSDALE	AZ	85255-521	20750 N	87TH	ST	SCOTTSDALE	85255 ENCORE AT GRAYHAWK CONDOMINIUM	1,347
GRAYHAWK COMMUNITY ASSOCIATION	7940 E THOMPSON PEAK PKWY STE 102	SCOTTSDALE	AZ	85255				ENCORE AT GRAYHAWK CONDOMINIUM	169,906	
ENCORE AT GRAYHAWK CONDOMINIUM ASSN	5725 N SCOTTSDALE RD STE C100	SCOTTSDALE	AZ	85250	20750 N	87TH	ST	SCOTTSDALE	85255 ENCORE AT GRAYHAWK CONDOMINIUM	788,124
DTL GRAYHAWK L L C	17207 N PERIMETER DR SUITE 200	SCOTTSDALE	AZ	85255-538	21020 N	PIMA	RD	SCOTTSDALE	85255 GRAYHAWK OFFICE VILLAS	66,073
OFFICE VILLA LLC	2522 E. LUKE AVE	PHOENIX	AZ	85016	21000 N	PIMA	RD	SCOTTSDALE	85255 GRAYHAWK OFFICE VILLAS	67,385
MICHAEL R GROFF REVOCABLE TRUST	222 E 18TH ST	CHEYENNE	WY	82001	21040 N	PIMA	RD	SCOTTSDALE	85255 GRAYHAWK OFFICE VILLAS	41,789

GRAYHAWK COMMUNITY ASSOCIATION	7940 E THOMPSON PEAK PKWY STE 102	SCOTTSDALE	AZ	85255						GRAYHAWK OFFICE VILLAS	57,281
DC RANCH ASSOCIATION INC	20555 N PIMA RD STE 140	SCOTTSDALE	AZ	85255						DC RANCH PHASE 1	43,124
DC RANCH ASSOCIATION INC	20555 N PIMA RD STE 140	SCOTTSDALE	AZ	85255						DC RANCH PHASE 1	22,248
DC RANCH ASSOCIATION INC	20555 N PIMA RD STE 140	SCOTTSDALE	AZ	85255						DC RANCH PHASE 1	1,451
DC RANCH ASSOCIATION INC	20555 N PIMA RD STE 140	SCOTTSDALE	AZ	85255						DC RANCH PHASE 1	466
DC RANCH ASSOCIATION INC	20555 N PIMA RD STE 140	SCOTTSDALE	AZ	85255						DC RANCH PHASE 1	2,513
DC RANCH ASSOCIATION INC	20555 N PIMA RD STE 140	SCOTTSDALE	AZ	85255						DC RANCH PHASE 1	100
DC RANCH ASSOCIATION INC	20555 N PIMA RD STE 140	SCOTTSDALE	AZ	85255	20645 N	PIMA	RD	SCOTTSDALE	85255	DC RANCH PHASE 1	939
DC RANCH ASSOCIATION INC	20555 N PIMA RD STE 140	SCOTTSDALE	AZ	85255						DC RANCH PHASE 1	17,568
DC RANCH ASSOCIATION INC	20555 N PIMA RD STE 140	SCOTTSDALE	AZ	85255						DC RANCH PHASE 1	984
DC RANCH ASSOCIATION INC	20555 N PIMA RD STE 140	SCOTTSDALE	AZ	85255						DC RANCH PHASE 1	1,966
VANDERHEIDEN GEORGE/SHARON	PO BOX 669	WOLFEBORO	NH	3894	9290 E	THOMPSON	PKWY	SCOTTSDALE	85255	DC RANCH PARCEL 4.1	40,598
DC RANCH ASSOCIATION INC	20555 N PIMA RD STE 140	SCOTTSDALE	AZ	85255	9290 E	THOMPSON	PKWY	SCOTTSDALE	85255	DC RANCH PARCEL 4.1	336,545
DC RANCH ASSOCIATION INC	20555 N PIMA RD STE 140	SCOTTSDALE	AZ	85255	9290 E	THOMPSON	PKWY	SCOTTSDALE	85255	DC RANCH PARCEL 4.1	18,176
DC RANCH ASSOCIATION INC	20555 N PIMA RD STE 140	SCOTTSDALE	AZ	85255	9290 E	THOMPSON	PKWY	SCOTTSDALE	85255	DC RANCH PARCEL 4.1	13,103
SCOTTSDALE CITY OF	7447 E INDIAN SCHOOL RD STE 100	SCOTTSDALE	AZ	85251	20363 N	PIMA	RD	SCOTTSDALE	85255		187,364
STONE BRIDGE COMMONS LLC	20909 N 90TH PL STE 202	SCOTTSDALE	AZ	85255	20909 N	90TH	PL	SCOTTSDALE	85255		79,920
FORTUNE FAMILY TRUST	9290 E THOMPSON PK PKWY NO 257	SCOTTSDALE	AZ	85255	9290 E	THOMPSON	PKWY	SCOTTSDALE	85255	DC RANCH PARCEL 4.4	14,600
LONG FAMILY TRUST	7804 E HANOVER WAY	SCOTTSDALE	AZ	85255	9290 E	THOMPSON	PKWY	SCOTTSDALE	85255	DC RANCH PARCEL 4.4	14,200
WOLSFELD LIVING TRUST	9290 E THOMPSON PEAK PKWY UNIT 260	SCOTTSDALE	AZ	85255	9290 E	THOMPSON	PKWY	SCOTTSDALE	85255	DC RANCH PARCEL 4.4	14,200
ROSENSTEIN STEVEN J/ANDREA L	9290 E THOMPSON PEAK PKWY 261	SCOTTSDALE	AZ	85255	9290 E	THOMPSON	PKWY	SCOTTSDALE	85255	DC RANCH PARCEL 4.4	15,900
DC RANCH ASSOCIATION INC	20555 N PIMA RD STE 140	SCOTTSDALE	AZ	85255	9290 E	THOMPSON	PKWY	SCOTTSDALE	85255	DC RANCH PARCEL 4.4	8,641
PORTERFIELD WILLIAM C/KIMBERLY M	9270 E THOMPSON PEAK PKW 324	SCOTTSDALE	AZ	85255	9270 E	THOMPSON	PKWY	SCOTTSDALE	85255	DC RANCH PARCEL 4.2 CONDOMINIUM	3,463
MORGAN JAMES R/SHARON L/DAVID V	1406 SALEM LANE SW	ROCHESTER	MN	55902-664	9270 E	THOMPSON	PKWY	SCOTTSDALE	85255	DC RANCH PARCEL 4.2 CONDOMINIUM	4,374
RIVERA CHRISTOPHER E/HALELA SALLY D	14707 SE 172ND PL	RENTON	WA	98058	9270 E	THOMPSON	PKWY	SCOTTSDALE	85255	DC RANCH PARCEL 4.2 CONDOMINIUM	4,371
DELZATTO PHILIP J/CAROLYN	21 WHITE PINE LN	SETAUKET	NY	11733-395	9270 E	THOMPSON	PKWY	SCOTTSDALE	85255	DC RANCH PARCEL 4.2 CONDOMINIUM	3,420
PRATT GARY A/TERI A	5923 111TH PLACE NE	KIRKLAND	WA	98033	9270 E	THOMPSON	PKWY	SCOTTSDALE	85255	DC RANCH PARCEL 4.2 CONDOMINIUM	4,444
RICHARD AND CHARLOTTE ALTERMAN TRUST	4001 N NEW BRAUNFELS AVE UNIT 1000	SAN ANTONIO	TX	78209	9270 E	THOMPSON	PKWY	SCOTTSDALE	85255	DC RANCH PARCEL 4.2 CONDOMINIUM	4,354
KELLERMAN NORMAN G/VICKI L	24 FAIRVIEW AVE	DEERFIELD	IL	60015	9270 E	THOMPSON	PKWY	SCOTTSDALE	85255	DC RANCH PARCEL 4.2 CONDOMINIUM	3,405
BACHE MICHEL Y TR/MORINA PAULETTE F TR	9270 E THOMPSON PK PKWY NO 331	SCOTTSDALE	AZ	85255-545	9270 E	THOMPSON	PKWY	SCOTTSDALE	85255	DC RANCH PARCEL 4.2 CONDOMINIUM	4,368
KNUTZEN DONALD L/HELEN	19900 LAKEVIEW AVE	EXCELSIOR	MN	55331	9270 E	THOMPSON	PKWY	SCOTTSDALE	85255	DC RANCH PARCEL 4.2 CONDOMINIUM	4,368
W L J S K J LLC	92 GLENMOOR DR	CHERRY HILLS VILLAGE	CO	80113	9270 E	THOMPSON	PKWY	SCOTTSDALE	85255	DC RANCH PARCEL 4.2 CONDOMINIUM	4,368
GUTHERY DAVID/JEANNIE	2502 E 21ST ST	TULSA	OK	74114-175	9270 E	THOMPSON	PKWY	SCOTTSDALE	85255	DC RANCH PARCEL 4.2 CONDOMINIUM	4,726
JONES LIVING TRUST	9270 E THOMPSON PEAK PKWY UNIT 335	SCOTTSDALE	AZ	85255	9270 E	THOMPSON	PKWY	SCOTTSDALE	85255	DC RANCH PARCEL 4.2 CONDOMINIUM	4,044
KAMINSKI SONDRRA J TR	9270 E THOMPSON PEAK PKWY 336	SCOTTSDALE	AZ	85255	9270 E	THOMPSON	PKWY	SCOTTSDALE	85255	DC RANCH PARCEL 4.2 CONDOMINIUM	4,936
WALKER BRUCE J/PAMELA M	6013 DORNAGH CT	COLUMBIA	MO	65203	9270 E	THOMPSON	PKWY	SCOTTSDALE	85255	DC RANCH PARCEL 4.2 CONDOMINIUM	4,470
CHARLES A MILLER REVOCABLE TRUST	33 GOUVENOR LN	ST LOUIS	MO	63124	9270 E	THOMPSON	PKWY	SCOTTSDALE	85255	DC RANCH PARCEL 4.2 CONDOMINIUM	4,552
ERIC S GINSBURG AND KAREN M GINSBURG REV TRUS	9270 E THOMPSON PEAK PKWY 339	SCOTTSDALE	AZ	85255	9270 E	THOMPSON	PKWY	SCOTTSDALE	85255	DC RANCH PARCEL 4.2 CONDOMINIUM	5,196
EDGAR C RANSDLELL REVOCABLE TRUST	9270 E THOMPSON PEAK PKWY UNIT 340	SCOTTSDALE	AZ	85255-454	9270 E	THOMPSON	PKWY	SCOTTSDALE	85255	DC RANCH PARCEL 4.2 CONDOMINIUM	3,758
SMRKM PROPERTIES I LLC	5845 UPPER STRAITS BLVD	WEST BLOOMFIELD	MI	48324	9270 E	THOMPSON	PKWY	SCOTTSDALE	85255	DC RANCH PARCEL 4.2 CONDOMINIUM	4,711
SALASNEK LOWELL M/BEVERLY A TR	9270 E THOMPSON PEAK PKY NO 342	SCOTTSDALE	AZ	85250	9270 E	THOMPSON	PKWY	SCOTTSDALE	85255	DC RANCH PARCEL 4.2 CONDOMINIUM	4,955
WILLIAM D REICHENBERG LIVING TRUST	9270 E THOMPSON PEAK PKWY 343	SCOTTSDALE	AZ	85255	9270 E	THOMPSON	PKWY	SCOTTSDALE	85255	DC RANCH PARCEL 4.2 CONDOMINIUM	4,705
STERETT WILLIAM IRWIN	PO BOX 7030	AVON	CO	81620	9270 E	THOMPSON	PKWY	SCOTTSDALE	85255	DC RANCH PARCEL 4.2 CONDOMINIUM	4,774
DREYFUS CHARLENE R TR	9270 E THOMPSON PEAK PKWY 345	SCOTTSDALE	AZ	85255	9270 E	THOMPSON	PKWY	SCOTTSDALE	85255	DC RANCH PARCEL 4.2 CONDOMINIUM	4,626
KOOSMAN DANIEL J/JEANNE A	2320 EAST HWY 12 SUITE 1	WILLMAR	MN	56201	9270 E	THOMPSON	PKWY	SCOTTSDALE	85255	DC RANCH PARCEL 4.2 CONDOMINIUM	5,300
ZULKE CARL BRAD/LISA J	11318 W 140TH TER	OVERLAND PARK	KS	66221	9270 E	THOMPSON	PKWY	SCOTTSDALE	85255	DC RANCH PARCEL 4.2 CONDOMINIUM	3,625
REHBEIN VINCENT/BARBARA LESLIE	9270 E THOMPSON PEAK PKWY 348	SCOTTSDALE	AZ	85255-545	9270 E	THOMPSON	PKWY	SCOTTSDALE	85255	DC RANCH PARCEL 4.2 CONDOMINIUM	4,487
NICHOLS SHERI L	9270 E THOMPSON PEAK PKWY UNIT 349	SCOTTSDALE	AZ	85255	9270 E	THOMPSON	PKWY	SCOTTSDALE	85255	DC RANCH PARCEL 4.2 CONDOMINIUM	4,426
LAUDICINA/JARAMILLO REVOCABLE TRUST	119 WILDHORSE	SANTA FE	NM	87506	9270 E	THOMPSON	PKWY	SCOTTSDALE	85255	DC RANCH PARCEL 4.2 CONDOMINIUM	4,396
SHAFFER PATRICIA	9270 E THOMPSON PEAK PKWY UNIT 351	SCOTTSDALE	AZ	85255	9270 E	THOMPSON	PKWY	SCOTTSDALE	85255	DC RANCH PARCEL 4.2 CONDOMINIUM	4,399
STITH GLENN ALLEN/MARGARET ANNE	916 N WEST 20TH LANE	ANKENY	IA	50023	9270 E	THOMPSON	PKWY	SCOTTSDALE	85255	DC RANCH PARCEL 4.2 CONDOMINIUM	4,386
BOSCH RANDALL A/SUSAN J	9270 E THOMPSON PEAK PKWY NO 353	SCOTTSDALE	AZ	85255	9270 E	THOMPSON	PKWY	SCOTTSDALE	85255	DC RANCH PARCEL 4.2 CONDOMINIUM	4,464
REAL ESTATE FINANCE CORPORATION	14362 N FRANK LLOYD WRIGHT BLVD NO 1000	SCOTTSDALE	AZ	85260	9270 E	THOMPSON	PKWY	SCOTTSDALE	85255	DC RANCH PARCEL 4.2 CONDOMINIUM	3,451
FRESHFUNCHANDLER LLC	1454 NE ORENCE STATION PKWY	HILLSBORO	OR	97124	9270 E	THOMPSON	PKWY	SCOTTSDALE	85255	DC RANCH PARCEL 4.2 CONDOMINIUM	4,598

SERTICH NANCY J	9270 E THOMPSON PEAK PKWY #356	SCOTTSDALE	AZ	85255	9270 E	THOMPSON PKWY	SCOTTSDALE	85255 DC RANCH PARCEL 4.2 CONDOMINIUM	4,470
KREW FAMILY TRUST	9270 E THOMPSON PEAK PKWY STE 357	SCOTTSDALE	AZ	85255	9270 E	THOMPSON PKWY	SCOTTSDALE	85255 DC RANCH PARCEL 4.2 CONDOMINIUM	4,525
NYKAZA DAN/LEE	1818 WILMETTE AVE	WILMETTE	IL	60091	9270 E	THOMPSON PKWY	SCOTTSDALE	85255 DC RANCH PARCEL 4.2 CONDOMINIUM	4,438
SIMPSON JOHN W	9270 E THOMPSON PEAK PKWY UNIT 359	SCOTTSDALE	AZ	85255	9270 E	THOMPSON PKWY	SCOTTSDALE	85255 DC RANCH PARCEL 4.2 CONDOMINIUM	4,079
SHERMAN SEYMOUR J TR	9270 E THOMPSON PEAK PKWY NO 360	SCOTTSDALE	AZ	85255	9270 E	THOMPSON PKWY	SCOTTSDALE	85255 DC RANCH PARCEL 4.2 CONDOMINIUM	5,502
PATTI E CARLIN TRUST	11430 ZION CIR	BLOOMINGTON	MN	55437-362	9270 E	THOMPSON PKWY	SCOTTSDALE	85255 DC RANCH PARCEL 4.2 CONDOMINIUM	4,516
SCHULTZ MARK/MICHELE	9270 E THOMPSON PEAK PKWY UNIT 362	SCOTTSDALE	AZ	85255-454	9270 E	THOMPSON PKWY	SCOTTSDALE	85255 DC RANCH PARCEL 4.2 CONDOMINIUM	4,516
LORRAINE BERMAN REVOCABLE LIVING TRUST	1470 HEWLETT AVE	HEWLETT	NY	11557	9270 E	THOMPSON PKWY	SCOTTSDALE	85255 DC RANCH PARCEL 4.2 CONDOMINIUM	5,764
SICKLES DIANN C	9270 E THOMPSON PEAK PKWY 364	SCOTTSDALE	AZ	85255	9270 E	THOMPSON PKWY	SCOTTSDALE	85255 DC RANCH PARCEL 4.2 CONDOMINIUM	4,427
MALECEK ANNETTE	1808 BURRILL AVE	NORTH VANCOUVER	BC	V7K1M2	9270 E	THOMPSON PKWY	SCOTTSDALE	85255 DC RANCH PARCEL 4.2 CONDOMINIUM	3,426
OFENLOCH MICHAEL/HANNAH MELANIE	33319 N RULE CT	GRAYSLAKE	IL	60030-213	9270 E	THOMPSON PKWY	SCOTTSDALE	85255 DC RANCH PARCEL 4.2 CONDOMINIUM	4,614
WITT JOHN R/SUSAN R	143 BERRY LN	WHITEFISH	MT	59937	9270 E	THOMPSON PKWY	SCOTTSDALE	85255 DC RANCH PARCEL 4.2 CONDOMINIUM	5,923
GRIFFITH KAREN G/ANN	9270 E THOMPSON PEAK PKWY NO 368	SCOTTSDALE	AZ	85255	9270 E	THOMPSON PKWY	SCOTTSDALE	85255 DC RANCH PARCEL 4.2 CONDOMINIUM	4,446
JUDITH H MEREDITH REVOCABLE TRUST	2877 PARADISE RD UNIT 906	LAS VEGAS	NV	89109	9270 E	THOMPSON PKWY	SCOTTSDALE	85255 DC RANCH PARCEL 4.2 CONDOMINIUM	4,452
LAMBERT CARMEN	4 BOWBANK CRESCENT NW	CALGARY	AB	T3B2E1	9270 E	THOMPSON PKWY	SCOTTSDALE	85255 DC RANCH PARCEL 4.2 CONDOMINIUM	3,739
PERELMAN FAMILY TRUST	9270 E THOMPSON PEAK PKWY UNIT 371	SCOTTSDALE	AZ	85255	9270 E	THOMPSON PKWY	SCOTTSDALE	85255 DC RANCH PARCEL 4.2 CONDOMINIUM	4,562
DIXON JAMES E/KAELYN E	9270 E THOMPSON PEAK PKWY UNIT 372	SCOTTSDALE	AZ	85255	9270 E	THOMPSON PKWY	SCOTTSDALE	85255 DC RANCH PARCEL 4.2 CONDOMINIUM	4,513
MOREFIELD JOHN D/CATHERINE S/JOHN A	1 WOODSTOCK CT	MECHANICSBURG	PA	17050	9270 E	THOMPSON PKWY	SCOTTSDALE	85255 DC RANCH PARCEL 4.2 CONDOMINIUM	4,480
JANE E REVOCABLE TRUST	2410 EAGLE CIR	BETTENDORF	IA	52722-620	9270 E	THOMPSON PKWY	SCOTTSDALE	85255 DC RANCH PARCEL 4.2 CONDOMINIUM	4,547
FIERSTEIN IRA/MARCI L	44 TAMARISK LN	DEERFIELD	IL	60015	9270 E	THOMPSON PKWY	SCOTTSDALE	85255 DC RANCH PARCEL 4.2 CONDOMINIUM	3,494
NINA E CUTLER LIVING TRUST	1355 CLUB DR	BLOOMFIELD HILLS	MI	48302	9270 E	THOMPSON PKWY	SCOTTSDALE	85255 DC RANCH PARCEL 4.2 CONDOMINIUM	4,507
KEELER PAUL R/JUDITH M	9270 E THOMPSON PEAK PKWY NO 377	SCOTTSDALE	AZ	85255	9270 E	THOMPSON PKWY	SCOTTSDALE	85255 DC RANCH PARCEL 4.2 CONDOMINIUM	4,297
SANBORNE SHERI	9270 E THOMPSON PEAK PKWY UNIT 378	SCOTTSDALE	AZ	85255	9270 E	THOMPSON PKWY	SCOTTSDALE	85255 DC RANCH PARCEL 4.2 CONDOMINIUM	3,449
CASTILLO MARK/KAREN J	956 PEMBER CR	WEST DUNDEE	IL	60118	9270 E	THOMPSON PKWY	SCOTTSDALE	85255 DC RANCH PARCEL 4.2 CONDOMINIUM	4,548
THOMAS BROETJE AND CYNTHIA G BROETJE TRUST	17007 102ND AVENUE NE	BOTHELL	WA	98011	9270 E	THOMPSON PKWY	SCOTTSDALE	85255 DC RANCH PARCEL 4.2 CONDOMINIUM	4,110
SURVIVORS TRUST	9270 E THOMPSON PEAK PKWY UNIT 381	SCOTTSDALE	AZ	85255	9270 E	THOMPSON PKWY	SCOTTSDALE	85255 DC RANCH PARCEL 4.2 CONDOMINIUM	4,098
COUNTRY CLUB AT DC RANCH	9290 E THOMPSON PEAK PKWY UNIT 1	SCOTTSDALE	AZ	85255				COUNTRY CLUB AT DC RANCH MOD	1,155,231
COUNTRY CLUB AT DC RANCH	9290 E THOMPSON PEAK PKWY UNIT 1	SCOTTSDALE	AZ	85255	9290 E	THOMPSON PKWY	SCOTTSDALE	85255 COUNTRY CLUB AT DC RANCH MOD	1,630,982
WHITESTONE MARKET STREET AT DC RANCH LLC	2600 SOUTH GESSNER STE 500	HOUSTON	TX	77063					12,083
DC RANCH ASSOCIATION INC	20555 N PIMA RD STE 140	SCOTTSDALE	AZ	85255					151,588
SUSAN D LUCAS LIVING TRUST	634 GLENDALE AVE	PRESCOTT	AZ	86303	20247 N	89TH WY	SCOTTSDALE	85255 DC RANCH PARCEL 2.3C REPLAT	7,189
JARAMILLO JASON G	20239 N 89TH WAY	SCOTTSDALE	AZ	85255	20239 N	89TH WY	SCOTTSDALE	85255 DC RANCH PARCEL 2.3C REPLAT	7,126
BOREN JAMES E/REBECCA A	37295 N BOULDER VIEW DR	SCOTTSDALE	AZ	85262	20231 N	89TH WY	SCOTTSDALE	85255 DC RANCH PARCEL 2.3C REPLAT	6,559
SNOW HUGH BAIN III/JILL ELLEN	20223 N 89TH WY	SCOTTSDALE	AZ	85255	20223 N	89TH WY	SCOTTSDALE	85255 DC RANCH PARCEL 2.3C REPLAT	6,815
RICHARD L AND PAMELA K MURPHY ANZALONE TRUST	20215 N 89TH WAY	SCOTTSDALE	AZ	85255	20215 N	89TH WY	SCOTTSDALE	85255 DC RANCH PARCEL 2.3C REPLAT	6,942
TAYLOR CARL N/HELEN S	PO BOX 28638	SCOTTSDALE	AZ	85255	20207 N	89TH WY	SCOTTSDALE	85255 DC RANCH PARCEL 2.3C REPLAT	6,717
DC RANCH ASSOCIATION INC	20555 N PIMA RD STE 140	SCOTTSDALE	AZ	85255				DC RANCH PARCEL 2.3C REPLAT	35,230
DC RANCH ASSOCIATION INC	20555 N PIMA RD SUITE 140	SCOTTSDALE	AZ	85255				DC RANCH PARCEL 2.3C REPLAT	25,603
DC RANCH ASSOCIATION INC	20555 N PIMA RD SUITE 140	SCOTTSDALE	AZ	85255				DC RANCH PARCEL 2.3C REPLAT	8,498
CASE FRANK C/FRANCES B	20431 N 89TH WAY	SCOTTSDALE	AZ	85255	20431 N	89TH WY	SCOTTSDALE	85255 DC RANCH PARCEL 2.3 AMD	6,650
COVICI EDWARD N/CAROLE MOSS	20453 N 89TH WY	SCOTTSDALE	AZ	85255	20453 N	89TH WY	SCOTTSDALE	85255 DC RANCH PARCEL 2.3 AMD	5,819
SUZANNE J OLSON 2018 TRUST	1315 ACADEMY LN	WHEATON	IL	60189	20475 N	89TH WY	SCOTTSDALE	85255 DC RANCH PARCEL 2.3 AMD	7,028
KELLY JOHN W/DENISE M TR	8967 E RUSTY SPUR PL	SCOTTSDALE	AZ	85255	8967 E	RUSTY SPU PL	SCOTTSDALE	85255 DC RANCH PARCEL 2.3 AMD	6,925
MARY LOUISE GRIFFIN REVOCABLE TRUST	4340 E INDIAN SCHOOL RD SUITE 21-482	PHOENIX	AZ	85018	8959 E	RUSTY SPU PL	SCOTTSDALE	85255 DC RANCH PARCEL 2.3 AMD	7,371
MINARICH FAMILY TRUST	8951 E RUSTY SPUR PL	SCOTTSDALE	AZ	85255	8951 E	RUSTY SPU PL	SCOTTSDALE	85255 DC RANCH PARCEL 2.3 AMD	6,402
MCGOLDRICK MARTIN P/DALY HELEN M	135 EDGEVIEW DR NORTHWEST	CALGARY	AB	T3A4X3	8982 E	RUSTY SPU PL	SCOTTSDALE	85255 DC RANCH PARCEL 2.3 AMD	7,251
SNYDER D PETER	1723 KENNINGTON RD	ENCINITAS	CA	92024-102	8974 E	RUSTY SPU PL	SCOTTSDALE	85255 DC RANCH PARCEL 2.3 AMD	5,438
CASTLEBERRY LLOYD B/BEVERLY J	8966 E RUSTY SPUR PL	SCOTTSDALE	AZ	85255	8966 E	RUSTY SPU PL	SCOTTSDALE	85255 DC RANCH PARCEL 2.3 AMD	6,519
ANDREWS STEVEN R/JANE H	8950 E RUSTY SPUR PL	SCOTTSDALE	AZ	85255	8950 E	RUSTY SPU PL	SCOTTSDALE	85255 DC RANCH PARCEL 2.3 AMD	7,002
VELDHUIZEN REVOCABLE TRUST	8942 E RUSTY SPUR PL	SCOTTSDALE	AZ	85255	8942 E	RUSTY SPU PL	SCOTTSDALE	85255 DC RANCH PARCEL 2.3 AMD	6,377
WILSON MICHAEL A TR	PO BOX 69	BROOKFIELD	WI	53008-006	8934 E	RUSTY SPU PL	SCOTTSDALE	85255 DC RANCH PARCEL 2.3 AMD	8,034
WEISSMUELLER JAMES R/SHARON	8918 E RUSTY SPUR PL	SCOTTSDALE	AZ	85255	8918 E	RUSTY SPU PL	SCOTTSDALE	85255 DC RANCH PARCEL 2.3 AMD	7,241
KORZON MICHAEL L/SUSAN	7904 E CHAPARRAL RD	SCOTTSDALE	AZ	85250	8910 E	RUSTY SPU PL	SCOTTSDALE	85255 DC RANCH PARCEL 2.3 AMD	6,648
LEVINE BERNARD W TR	8902 E RUSTY SPUR PL	SCOTTSDALE	AZ	85255	8902 E	RUSTY SPU PL	SCOTTSDALE	85255 DC RANCH PARCEL 2.3 AMD	6,073



DORCHESTER MATTHEW RYDER/CASEY KATHLEEN MAURA	8894 E RUSTY SPUR PL	SCOTTSDALE	AZ	85255	8894 E	RUSTY SPU PL	SCOTTSDALE	85255 DC RANCH PARCEL 2.3 AMD	6,362
PEAVY JULIA JACKSON TR	8882 E RUSTY SPUR PL	SCOTTSDALE	AZ	85255	8882 E	RUSTY SPU PL	SCOTTSDALE	85255 DC RANCH PARCEL 2.3 AMD	6,067
WILLIAM AND BETH SMITH 2011 REVOCABLE TRUST	8870 E RUSTY SPUR PL	SCOTTSDALE	AZ	85255	8870 E	RUSTY SPU PL	SCOTTSDALE	85255 DC RANCH PARCEL 2.3 AMD	6,905
ERIC C SIMONSON FAMILY TRUST	8871 E RUSTY SPUR PL	SCOTTSDALE	AZ	85255	8871 E	RUSTY SPU PL	SCOTTSDALE	85255 DC RANCH PARCEL 2.3 AMD	6,301
PFEFFER DESIREE NOBEL	8883 E RUSTY SPUR PL	SCOTTSDALE	AZ	85255	8883 E	RUSTY SPU PL	SCOTTSDALE	85255 DC RANCH PARCEL 2.3 AMD	5,719
PALMER GERALD W	8895 E RUSTY SPUR PL	SCOTTSDALE	AZ	85255	8895 E	RUSTY SPU PL	SCOTTSDALE	85255 DC RANCH PARCEL 2.3 AMD	5,755
BEECHAM CAROLYN JUNE	21000 N PIMA RD STE 100	SCOTTSDALE	AZ	85255	8890 E	FLATHORN DR	SCOTTSDALE	85255 DC RANCH PARCEL 2.3 AMD	5,843
ELIZABETH F KEPURIATIS REVOCABLE TRUST	8882 E FLATHORN DR	SCOTTSDALE	AZ	85255	8882 E	FLATHORN DR	SCOTTSDALE	85255 DC RANCH PARCEL 2.3 AMD	5,684
JANE HALL REVOCABLE LIVING TRUST	8874 E FLATHORN DR	SCOTTSDALE	AZ	85255	8874 E	FLATHORN DR	SCOTTSDALE	85255 DC RANCH PARCEL 2.3 AMD	6,708
WHICHELO FAMILY TRUST	8873 E FLATHORN DR NO 25	SCOTTSDALE	AZ	85255	8873 E	FLATHORN DR	SCOTTSDALE	85255 DC RANCH PARCEL 2.3 AMD	5,996
MUELLER ROBERT L/SUSAN G	8881 E FLATHORN DR	SCOTTSDALE	AZ	85255	8881 E	FLATHORN DR	SCOTTSDALE	85255 DC RANCH PARCEL 2.3 AMD	5,456
SPENCER KOPPEL DECLARATION TRUST	8889 E FLATHORN DR	SCOTTSDALE	AZ	85255	8889 E	FLATHORN DR	SCOTTSDALE	85255 DC RANCH PARCEL 2.3 AMD	5,618
MARIANNE OLDEWURTEL TRUST-2007	20 PEMBERTON AVE	JAMESTOWN	RI	2835	8886 E	MOUNTAIN RD	SCOTTSDALE	85255 DC RANCH PARCEL 2.3 AMD	5,801
SIMON JOHN	8878 E MOUNTAIN SPRINGS RD	SCOTTSDALE	AZ	85255	8878 E	MOUNTAIN RD	SCOTTSDALE	85255 DC RANCH PARCEL 2.3 AMD	5,978
PETERSON REVOCABLE TRUST	3 HORSESHOE BND	PORTOLA VALLEY	CA	94028	8870 E	MOUNTAIN RD	SCOTTSDALE	85255 DC RANCH PARCEL 2.3 AMD	6,145
PAUL M SWEENEY QUALIFIED PER RES TRUST	8851 E MOUNTAIN SPRINGS RD	SCOTTSDALE	AZ	85255	8851 E	MOUNTAIN RD	SCOTTSDALE	85255 DC RANCH PARCEL 2.3 AMD	5,780
ALLEN JANETTE L	7356 E RUSSETT SKY DR	SCOTTSDALE	AZ	85262-420	8859 E	MOUNTAIN RD	SCOTTSDALE	85255 DC RANCH PARCEL 2.3 AMD	5,841
BOURNE AVIS PAULINE	4138 THORNHILL LN	VADNAIS HEIGHTS	MN	55127	8867 E	MOUNTAIN RD	SCOTTSDALE	85255 DC RANCH PARCEL 2.3 AMD	5,412
KOCHAN CRAIG R	301 E 500 QUEENS QUAY W	TORONTO	ON	MSV3K8	8875 E	MOUNTAIN RD	SCOTTSDALE	85255 DC RANCH PARCEL 2.3 AMD	5,344
DIMAGGIO VINCENT S/MARIETTA R TR	86 WYNGAARD AVE	PIEDMONT	CA	94611	8883 E	MOUNTAIN RD	SCOTTSDALE	85255 DC RANCH PARCEL 2.3 AMD	5,812
MOORE SARELLEN	8891 E MOUNTAIN SPRING RD	SCOTTSDALE	AZ	85255	8891 E	MOUNTAIN RD	SCOTTSDALE	85255 DC RANCH PARCEL 2.3 AMD	6,534
FINEBERG LEON M TR/FINEBERG MARSHA V TR	8905 E MOUNTAIN SPRING RD	SCOTTSDALE	AZ	85255	8905 E	MOUNTAIN RD	SCOTTSDALE	85255 DC RANCH PARCEL 2.3 AMD	5,525
FINKLE JUDITH R	1338 N 139TH ST	OMAHA	NE	68154	8911 E	MOUNTAIN RD	SCOTTSDALE	85255 DC RANCH PARCEL 2.3 AMD	6,144
REESE GAY	8917 E MOUNTAIN SPRING RD	SCOTTSDALE	AZ	85255	8917 E	MOUNTAIN RD	SCOTTSDALE	85255 DC RANCH PARCEL 2.3 AMD	6,230
KARLSTAD GARY L/CLAIRE E	865 ORCHARD CIR	GRAND FORKS	ND	58201	8923 E	MOUNTAIN RD	SCOTTSDALE	85255 DC RANCH PARCEL 2.3 AMD	7,768
UNDERWOOD GRAND DAVID/HOPE E	8929 E MOUNTAIN SPRING RD	SCOTTSDALE	AZ	85255	8929 E	MOUNTAIN RD	SCOTTSDALE	85255 DC RANCH PARCEL 2.3 AMD	5,839
GILES CAROL SUE TR	700 W 31ST ST STE 1503	KANSAS CITY	MO	64108	8935 E	MOUNTAIN RD	SCOTTSDALE	85255 DC RANCH PARCEL 2.3 AMD	5,500
JUNKER JOHN A TR	504 RHODODENDRON DR	VANCOUVER	WA	98661	8941 E	MOUNTAIN RD	SCOTTSDALE	85255 DC RANCH PARCEL 2.3 AMD	7,264
LINDA G GLASS TRUST	4804 W 149TH ST	LEAWOOD	KS	66224	8947 E	MOUNTAIN RD	SCOTTSDALE	85255 DC RANCH PARCEL 2.3 AMD	6,090
METZGER HOLLY	7364 OAK HILL DR	SYLVANIA	OH	43560	8953 E	MOUNTAIN RD	SCOTTSDALE	85255 DC RANCH PARCEL 2.3 AMD	6,385
KAYE CHARLES D TR	8959 E MOUNTAIN SPRING RD	SCOTTSDALE	AZ	85255	8959 E	MOUNTAIN RD	SCOTTSDALE	85255 DC RANCH PARCEL 2.3 AMD	6,983
FALLIS LIVING TRUST	8965 E MOUNTAIN SPRING RD	SCOTTSDALE	AZ	85255	8965 E	MOUNTAIN RD	SCOTTSDALE	85255 DC RANCH PARCEL 2.3 AMD	5,580
JOHN AND JUDY MITTENHAL LIVING TRUST	1420 NW GILMAN STE 2 #2655	ISSAQUAH	WA	98027	8971 E	MOUNTAIN RD	SCOTTSDALE	85255 DC RANCH PARCEL 2.3 AMD	7,227
WINFIELD LORITA A TR	8977 E MOUNTAIN SPRING RD	SCOTTSDALE	AZ	85255	8977 E	MOUNTAIN RD	SCOTTSDALE	85255 DC RANCH PARCEL 2.3 AMD	6,371
VAN HUISSTEDE FAMILY TRUST	8964 E MOUNTAIN SPRING RD	SCOTTSDALE	AZ	85255	8964 E	MOUNTAIN RD	SCOTTSDALE	85255 DC RANCH PARCEL 2.3 AMD	6,257
EMILIA SEMPLICI LIVING TRUST	8952 E MOUNTAIN SPRING RD	SCOTTSDALE	AZ	85255	8952 E	MOUNTAIN RD	SCOTTSDALE	85255 DC RANCH PARCEL 2.3 AMD	7,532
WYATT JAMES R TR/SUE R TR	1423 HIDDEN WATER CIR	WEST BEND	WI	53095	8940 E	MOUNTAIN RD	SCOTTSDALE	85255 DC RANCH PARCEL 2.3 AMD	6,137
BRATTER PATSY R	8932 E MOUNTAIN SPRING RD	SCOTTSDALE	AZ	85255	8932 E	MOUNTAIN RD	SCOTTSDALE	85255 DC RANCH PARCEL 2.3 AMD	6,396
NOVOGRATZ ALYCE	8928 E MOUNTAIN SPRING RD	SCOTTSDALE	AZ	85255	8928 E	MOUNTAIN RD	SCOTTSDALE	85255 DC RANCH PARCEL 2.3 AMD	5,500
PAK TRUST	8916 E MOUNTAIN SPRINGS RD	SCOTTSDALE	AZ	85255	8916 E	MOUNTAIN RD	SCOTTSDALE	85255 DC RANCH PARCEL 2.3 AMD	5,364
CORVINO JOHN P TR	6630 MANOR DR	BURR RIDGE	IL	60527	8910 E	MOUNTAIN RD	SCOTTSDALE	85255 DC RANCH PARCEL 2.3 AMD	6,184
MCLAUGHLIN ANTHONY G/REILLY ELAINE	5715 251ST CT NE	REDMOND	WA	98053	8904 E	MOUNTAIN RD	SCOTTSDALE	85255 DC RANCH PARCEL 2.3 AMD	6,488
CHURCH PAMELA L/POPP FREDERICK W	405 N WABASH SUITE 2408	CHICAGO	IL	60611	20415 N	89TH ST	SCOTTSDALE	85255 DC RANCH PARCEL 2.3 AMD	6,984
LAFFEY DANIEL M/LYNDA R	20437 N 89TH ST	SCOTTSDALE	AZ	85255	20437 N	89TH ST	SCOTTSDALE	85255 DC RANCH PARCEL 2.3 AMD	6,109
MITCHELL D ARDANTZ SURVIVORS TRUST	1850 W STOWELL RD	SANTA MARIA	CA	93458-971	20459 N	89TH ST	SCOTTSDALE	85255 DC RANCH PARCEL 2.3 AMD	6,299
CLOSE MELANIE L TR	3195 REGENCY PL	WESTLAKE	OH	44145	8903 E	RUSTY SPU PL	SCOTTSDALE	85255 DC RANCH PARCEL 2.3 AMD	7,386
FLORETTE KING FAMILY TRUST	8911 E RUSTY SPUR PL	SCOTTSDALE	AZ	85255	8911 E	RUSTY SPU PL	SCOTTSDALE	85255 DC RANCH PARCEL 2.3 AMD	7,381
LAMB CHARLES E SR/BETTY	8919 E RUSTY SPUR	SCOTTSDALE	AZ	85255	8919 E	RUSTY SPU PL	SCOTTSDALE	85255 DC RANCH PARCEL 2.3 AMD	6,410
JOHN AND MARY JANE HALL TRUST	8927 EAST RUSTY SPUR PLACE	SCOTTSDALE	AZ	85255	8927 E	RUSTY SPU PL	SCOTTSDALE	85255 DC RANCH PARCEL 2.3 AMD	5,638
LAURIE N EISENHOWER TRUST	8935 E RUSTY SPUR PL	SCOTTSDALE	AZ	85255	8935 E	RUSTY SPU PL	SCOTTSDALE	85255 DC RANCH PARCEL 2.3 AMD	6,125
VAIRO FRANK M JR TR/DELIA JEAN VAIRO	8943 E RUSTY SPUR PL	SCOTTSDALE	AZ	85255	8943 E	RUSTY SPU PL	SCOTTSDALE	85255 DC RANCH PARCEL 2.3 AMD	6,315
DC RANCH ASSOCIATION INC	20555 N PIMA RD STE 140	SCOTTSDALE	AZ	85255				DC RANCH PARCEL 2.3 AMD	128,640
DC RANCH ASSOCIATION INC	20555 N PIMA RD STE 140	SCOTTSDALE	AZ	85255				DC RANCH PARCEL 2.3 AMD	7,093
DC RANCH ASSOCIATION INC	20555 N PIMA RD STE 140	SCOTTSDALE	AZ	85255	8899 E	MOUNTAIN RD	SCOTTSDALE	85255 DC RANCH PARCEL 2.3 AMD	31,359

DC RANCH ASSOCIATION INC	20555 N PIMA RD STE 140	SCOTTSDALE	AZ	85255	20404 N	89TH	WY	SCOTTSDALE	85255 DC RANCH PARCEL 2.3 AMD	61,015
DC RANCH ASSOCIATION INC	20555 N PIMA RD STE 140	SCOTTSDALE	AZ	85255					DC RANCH PARCEL 2.3 AMD	399
DC RANCH ASSOCIATION INC	20555 N PIMA RD STE 140	SCOTTSDALE	AZ	85255					DC RANCH PARCEL 2.3 AMD	4,387
DC RANCH ASSOCIATION INC	20555 N PIMA RD STE 140	SCOTTSDALE	AZ	85255					DC RANCH PARCEL 2.3 AMD	127,602
DC RANCH ASSOCIATION INC	20555 N PIMA RD STE 140	SCOTTSDALE	AZ	85255					DC RANCH PARCEL 2.3 AMD	5,212
DC RANCH ASSOCIATION INC	20555 N PIMA RD STE 140	SCOTTSDALE	AZ	85255	8926 E	RUSTY SPU PL		SCOTTSDALE	85255 DC RANCH PARCEL 2.3 AMD	2,310
DC RANCH ASSOCIATION INC	20555 N PIMA RD STE 140	SCOTTSDALE	AZ	85255	8958 E	RUSTY SPU PL		SCOTTSDALE	85255 DC RANCH PARCEL 2.3 AMD	7,037
DC RANCH ASSOCIATION INC	20555 N PIMA RD STE 140	SCOTTSDALE	AZ	85255					DC RANCH PARCEL 2.3 AMD	3,593
DC RANCH ASSOCIATION INC	20555 N PIMA RD STE 140	SCOTTSDALE	AZ	85255	20483 N	89TH	WY	SCOTTSDALE	85255 DC RANCH PARCEL 2.3 AMD	5,637
DC RANCH ASSOCIATION INC	20555 N PIMA RD STE 140	SCOTTSDALE	AZ	85255	20409 N	89TH	WY	SCOTTSDALE	85255 DC RANCH PARCEL 2.3 AMD	20,821
DC RANCH ASSOCIATION INC	20555 N PIMA RD STE 140	SCOTTSDALE	AZ	85255					DC RANCH PARCEL 2.3 AMD	333
DC RANCH ASSOCIATION INC	20555 N PIMA RD STE 140	SCOTTSDALE	AZ	85255					DC RANCH PARCEL 2.3 AMD	1,538
REED REBECCA	1005 GOLF CLUB LN E	HENDERSONVILLE	TN	37075-889	20704 N	90TH	PL	SCOTTSDALE	85255 COURTYARDS AT MARKET STREET CONDOMINIUM	2,586
BRIO CARLO	20704 N 90TH PL UNIT 1002	SCOTTSDALE	AZ	85255	20704 N	90TH	PL	SCOTTSDALE	85255 COURTYARDS AT MARKET STREET CONDOMINIUM	615
OSTER TIMOTHY/NANCY	20704 N 90TH PL UNIT 1003	SCOTTSDALE	AZ	85255	20704 N	90TH	PL	SCOTTSDALE	85255 COURTYARDS AT MARKET STREET CONDOMINIUM	2,850
RESNICK FAMILY LIMITED PARTNERSHIP	1360 WINFIELD CIR	PRESCOTT	AZ	86301	20704 N	90TH	PL	SCOTTSDALE	85255 COURTYARDS AT MARKET STREET CONDOMINIUM	3,740
DAVID L EPSTEIN 1993 REVOCABLE TRUST-FAMILY	20704 N 90TH PL UNIT 1005	SCOTTSDALE	AZ	85255	20704 N	90TH	PL	SCOTTSDALE	85255 COURTYARDS AT MARKET STREET CONDOMINIUM	3,542
GREGORY DONALD ALLEN II	2512 WEDDINGTON AVE UNIT 1443	CHARLOTTE	NC	28204	20704 N	90TH	PL	SCOTTSDALE	85255 COURTYARDS AT MARKET STREET CONDOMINIUM	2,337
STORCH SUSAN J TR	20704 N 90TH PL #1007	SCOTTSDALE	AZ	85255	20704 N	90TH	PL	SCOTTSDALE	85255 COURTYARDS AT MARKET STREET CONDOMINIUM	652
MCWALTERS MICHAEL F/MARIA C	20704 N 90TH PL UNIT 1008	SCOTTSDALE	AZ	85255	20704 N	90TH	PL	SCOTTSDALE	85255 COURTYARDS AT MARKET STREET CONDOMINIUM	2,532
REED BERNARD/FISHER JANET	10310 83A AVE	CANANA	IN		20704 N	90TH	PL	SCOTTSDALE	85255 COURTYARDS AT MARKET STREET CONDOMINIUM	802
RELLA RICHARD M/BEVERLY A	650 E 80TH ST	INDIANAPOLIS	IN	46240	20704 N	90TH	PL	SCOTTSDALE	85255 COURTYARDS AT MARKET STREET CONDOMINIUM	2,788
MARKET STREET HOLDINGS LTD	NO 101 19162 22ND AVE	SURREY	BC	V3S356	20704 N	90TH	PL	SCOTTSDALE	85255 COURTYARDS AT MARKET STREET CONDOMINIUM	3,037
100 REMINGTON HOLDING CORP	19232 N 101ST ST	SCOTTSDALE	AZ	85255	20704 N	90TH	PL	SCOTTSDALE	85255 COURTYARDS AT MARKET STREET CONDOMINIUM	3,244
FALEY TEDDY JO/JANET	1717 CREEK WOOD DR	DUBUQUE	IA	52003	20704 N	90TH	PL	SCOTTSDALE	85255 COURTYARDS AT MARKET STREET CONDOMINIUM	2,992
CRAIG ROBERT E/CHRISTINE A	PO BOX 1755	FAIRVIEW	AB	TOH110	20704 N	90TH	PL	SCOTTSDALE	85255 COURTYARDS AT MARKET STREET CONDOMINIUM	700
PARRISH FAMILY TRUST	4415 102ND LN NE	KIRKLAND	WA	98033	20704 N	90TH	PL	SCOTTSDALE	85255 COURTYARDS AT MARKET STREET CONDOMINIUM	1,241
ELLIOT STEWART/ANITA	20 NORMANDY LN	ORINDA	CA	94563-131	20704 N	90TH	PL	SCOTTSDALE	85255 COURTYARDS AT MARKET STREET CONDOMINIUM	1,875
OLSEN LISA K	20498 N 98TH PL	SCOTTSDALE	AZ	85255	20704 N	90TH	PL	SCOTTSDALE	85255 COURTYARDS AT MARKET STREET CONDOMINIUM	2,626
STEVEN J HILTON FAMILY TRUST	10387 E ROBS CAMP RD	SCOTTSDALE	AZ	85255	20704 N	90TH	PL	SCOTTSDALE	85255 COURTYARDS AT MARKET STREET CONDOMINIUM	2,643
PRESSMAN HOWARD J/LINDA J	5541 E FRIESS DR	SCOTTSDALE	AZ	85254	20704 N	90TH	PL	SCOTTSDALE	85255 COURTYARDS AT MARKET STREET CONDOMINIUM	1,891
SVT TRUST	9290 E THOMPSON PEAK PKWY UNIT 436	SCOTTSDALE	AZ	85255	20704 N	90TH	PL	SCOTTSDALE	85255 COURTYARDS AT MARKET STREET CONDOMINIUM	1,236
MONTES EDGAR O/CYNTHIA L	4022 TULLIP WY	SAN RAMON	CA	94582	20704 N	90TH	PL	SCOTTSDALE	85255 COURTYARDS AT MARKET STREET CONDOMINIUM	757
PAMELLA G HELMICK TRUST	20704 N 90TH PL UNIT 1022	SCOTTSDALE	AZ	85255	20704 N	90TH	PL	SCOTTSDALE	85255 COURTYARDS AT MARKET STREET CONDOMINIUM	2,433
MARY CATHERINE PEARSON AMENDED TRUST	1723 STONEBRIDGE DR SOUTH	ANN ARBOR	MI	48108	20704 N	90TH	PL	SCOTTSDALE	85255 COURTYARDS AT MARKET STREET CONDOMINIUM	2,596
LORENTZEN SCOTT/KOERNER-LORENTZEN AMY	20704 N 90TH PL NO 1024	SCOTTSDALE	AZ	85255	20704 N	90TH	PL	SCOTTSDALE	85255 COURTYARDS AT MARKET STREET CONDOMINIUM	2,616
JONES ELIZABETH	9640 MANOR RD	LEAWOOD	KS	66206	20704 N	90TH	PL	SCOTTSDALE	85255 COURTYARDS AT MARKET STREET CONDOMINIUM	2,510
SUMEGI JANOS	20704 N 90TH PL UNIT 1026	SCOTTSDALE	AZ	85255	20704 N	90TH	PL	SCOTTSDALE	85255 COURTYARDS AT MARKET STREET CONDOMINIUM	673
MARKET STREET HOLDINGS LTD	101 19262 22ND AVE	SURREY	BC	V3S356	20704 N	90TH	PL	SCOTTSDALE	85255 COURTYARDS AT MARKET STREET CONDOMINIUM	2,546
KELLEY LAND TRUST NO 2	2724 W RESERVOIR BLVD	PEORIA	IL	61615	20704 N	90TH	PL	SCOTTSDALE	85255 COURTYARDS AT MARKET STREET CONDOMINIUM	68
BARNES KAY W/DILLMAN STEVE	5049 WORNALL RD	KANSAS CITY	MO	64112	20704 N	90TH	PL	SCOTTSDALE	85255 COURTYARDS AT MARKET STREET CONDOMINIUM	2,355
KOCHAN CRAIG/BRENT/WHITESON DAVID	301E 500 QUEENS QUAY W	TORONTO	ON	M5V3K8	20704 N	90TH	PL	SCOTTSDALE	85255 COURTYARDS AT MARKET STREET CONDOMINIUM	2,971
KAUFFMAN NANCY	20704 N 90TH PL 1031	SCOTTSDALE	AZ	85255	20704 N	90TH	PL	SCOTTSDALE	85255 COURTYARDS AT MARKET STREET CONDOMINIUM	2,657
AUTEN HANNAH	36889 N TOM DARLINGTON DR PMB-367	CAREFREE	AZ	85377	20704 N	90TH	PL	SCOTTSDALE	85255 COURTYARDS AT MARKET STREET CONDOMINIUM	2,297
SARICETIN SABIHA YELDA	20704 N 90TH PL NO 1033	SCOTTSDALE	AZ	85255	20704 N	90TH	PL	SCOTTSDALE	85255 COURTYARDS AT MARKET STREET CONDOMINIUM	672
MAGNO ROBERT J/DEBRA A	19997 N 101ST PL	SCOTTSDALE	AZ	85255	20704 N	90TH	PL	SCOTTSDALE	85255 COURTYARDS AT MARKET STREET CONDOMINIUM	2,587
DALE SUSAN WRIGHT	28614 N 68TH DR UNIT 1035	PEORIA	AZ	85383	20704 N	90TH	PL	SCOTTSDALE	85255 COURTYARDS AT MARKET STREET CONDOMINIUM	878
RENTZEL RANDALL M/RHONDA M	PO BOX 721927	NORMAN	OK	73070	20704 N	90TH	PL	SCOTTSDALE	85255 COURTYARDS AT MARKET STREET CONDOMINIUM	2,237
HERMANN FRED C/KATHI L	20704 N 90TH PL UNIT 1037	SCOTTSDALE	AZ	85255	20704 N	90TH	PL	SCOTTSDALE	85255 COURTYARDS AT MARKET STREET CONDOMINIUM	2,665
PAMELA J CRANE REVOCABLE LIVING TRUST	20704 N 90TH PL UNIT 1038	SCOTTSDALE	AZ	85255	20704 N	90TH	PL	SCOTTSDALE	85255 COURTYARDS AT MARKET STREET CONDOMINIUM	2,626
ALOSI ANTHONY/RICKELS KIMBERLY ANN	20704 N 90TH PL UNIT 1039	SCOTTSDALE	AZ	85255	20704 N	90TH	PL	SCOTTSDALE	85255 COURTYARDS AT MARKET STREET CONDOMINIUM	2,379
4436849 CANADA LIMITED	20704 N 90TH PL 1040	SCOTTSDALE	AZ	85255	20704 N	90TH	PL	SCOTTSDALE	85255 COURTYARDS AT MARKET STREET CONDOMINIUM	995
COCOMILE JOHN A/HAJEKEROU DEBORAH A	16 THELMA AVE	TORONTO	ON	M4V1X9	20704 N	90TH	PL	SCOTTSDALE	85255 COURTYARDS AT MARKET STREET CONDOMINIUM	2,586
RINGWALD THOMAS WILLIAM/CYNTHIA MARIE	37231 N 110TH ST	SCOTTSDALE	AZ	85262	20704 N	90TH	PL	SCOTTSDALE	85255 COURTYARDS AT MARKET STREET CONDOMINIUM	918

ROHL REGAN/RENAE	9302 25TH ST SOUTH	FARGO	ND	58104	20704 N	90TH	PL	SCOTTSDALE	85255 COURTYARDS AT MARKET STREET CONDOMINIUM	2,115
NELSON CURTIS H/CATHERINE A	PO BOX 260	DILLON	CO	80435	20704 N	90TH	PL	SCOTTSDALE	85255 COURTYARDS AT MARKET STREET CONDOMINIUM	2,658
YALE UNIVERSITY	PO BOX 182	DEER HARBOR	WA	98243	20704 N	90TH	PL	SCOTTSDALE	85255 COURTYARDS AT MARKET STREET CONDOMINIUM	2,603
WITZES ARIZONA PROPERTIES LLC	12367 MADISON RIDGE AVE	BOYNTON BEACH	FL	33473	20704 N	90TH	PL	SCOTTSDALE	85255 COURTYARDS AT MARKET STREET CONDOMINIUM	2,287
PLATT FAMILY REVOCABLE TRUST	10991 E OATMAN DR	SCOTTSDALE	AZ	85262	20704 N	90TH	PL	SCOTTSDALE	85255 COURTYARDS AT MARKET STREET CONDOMINIUM	668
BROWN STEVEN N/WENDY	295 HAMPTONS TERR NW	CALGARY	AB	T3A5R4	20704 N	90TH	PL	SCOTTSDALE	85255 COURTYARDS AT MARKET STREET CONDOMINIUM	2,529
MAURAN JENNIFER C	24 SEAGRASS DR	WAKEFIELD	RI	2879	20704 N	90TH	PL	SCOTTSDALE	85255 COURTYARDS AT MARKET STREET CONDOMINIUM	2,660
HOPPENSTADT FRANK C III	20704 N 90TH PL UNIT 1050	SCOTTSDALE	AZ	85255	20704 N	90TH	PL	SCOTTSDALE	85255 COURTYARDS AT MARKET STREET CONDOMINIUM	663
PRESSMAN HOWARD J/LINDA J	5541 E FRIESS DR	SCOTTSDALE	AZ	85254	20704 N	90TH	PL	SCOTTSDALE	85255 COURTYARDS AT MARKET STREET CONDOMINIUM	2,568
HANCOCK MARK/JULIE	20704 N 90TH PL UN 1052	SCOTTSDALE	AZ	85250	20704 N	90TH	PL	SCOTTSDALE	85255 COURTYARDS AT MARKET STREET CONDOMINIUM	2,656
MEINERT ANTHONY J TR	20704 N 90TH PL 1053	SCOTTSDALE	AZ	85255	20704 N	90TH	PL	SCOTTSDALE	85255 COURTYARDS AT MARKET STREET CONDOMINIUM	2,615
DESERT SKY REAL ESTATE LLC	19924 N 96TH WY	SCOTTSDALE	AZ	85255	20704 N	90TH	PL	SCOTTSDALE	85255 COURTYARDS AT MARKET STREET CONDOMINIUM	2,398
DAHL ERIC DREW	5050 EL CAMINO REAL UNIT 100	LOS ALTOS	CA	94022	20704 N	90TH	PL	SCOTTSDALE	85255 COURTYARDS AT MARKET STREET CONDOMINIUM	688
NEENAN JAMES J/NANCY	10635 AUTUMNSONG CT	HIGHLANDS RANCH	CO	80126-861	20704 N	90TH	PL	SCOTTSDALE	85255 COURTYARDS AT MARKET STREET CONDOMINIUM	2,559
ORGAN PIPE PROPERTIES LLC	20704 N 90TH PL NO 1057	SCOTTSDALE	AZ	85255	20704 N	90TH	PL	SCOTTSDALE	85255 COURTYARDS AT MARKET STREET CONDOMINIUM	1,389
ALLORI CAROLE	20704 N 90TH PL SUITE 1058	SCOTTSDALE	AZ	85255	20704 N	90TH	PL	SCOTTSDALE	85255 COURTYARDS AT MARKET STREET CONDOMINIUM	1,728
KRAUSE ROBERT P/SANDRA D	5062 BARN SWALLOW WY	PARKER	CO	80134	20704 N	90TH	PL	SCOTTSDALE	85255 COURTYARDS AT MARKET STREET CONDOMINIUM	2,594
KENEIPP FAMILY TRUST DATED FEBRUARY 9 2000	20704 N 90TH PL NO 1060	SCOTTSDALE	AZ	85255	20704 N	90TH	PL	SCOTTSDALE	85255 COURTYARDS AT MARKET STREET CONDOMINIUM	2,618
SAL D DIGIUSEPPI JR TRUST	20704 N 90TH PL UNIT 1061	SCOTTSDALE	AZ	85255	20704 N	90TH	PL	SCOTTSDALE	85255 COURTYARDS AT MARKET STREET CONDOMINIUM	1,820
ZADRAVEC KELLY L	20704 N 90TH PL UNIT 1062	SCOTTSDALE	AZ	85255	20704 N	90TH	PL	SCOTTSDALE	85255 COURTYARDS AT MARKET STREET CONDOMINIUM	1,624
PELANNE PIERRE H/MARGARITA G	20704 N 90TH PL UNIT 1063	SCOTTSDALE	AZ	85255	20704 N	90TH	PL	SCOTTSDALE	85255 COURTYARDS AT MARKET STREET CONDOMINIUM	2,549
KIELER EDMUND L III/DIANE	20704 N 90TH PL 1064	SCOTTSDALE	AZ	85255	20704 N	90TH	PL	SCOTTSDALE	85255 COURTYARDS AT MARKET STREET CONDOMINIUM	706
STEELE MERIDA H	20704 N 90TH PL UNIT 1065	SCOTTSDALE	AZ	85255	20704 N	90TH	PL	SCOTTSDALE	85255 COURTYARDS AT MARKET STREET CONDOMINIUM	2,349
MCCAUSLAND C BRENT/COLLEEN	6450 TACOMA MALL BLVD	TACOMA	WA	98409	20704 N	90TH	PL	SCOTTSDALE	85255 COURTYARDS AT MARKET STREET CONDOMINIUM	3,132
FRANCINE C VERHAAGEN TRUST	20704 N 90TH PL UNIT 1067	SCOTTSDALE	AZ	85255-450	20704 N	90TH	PL	SCOTTSDALE	85255 COURTYARDS AT MARKET STREET CONDOMINIUM	2,657
TINKLE JOSHUA LONDON/JAMIE LYNN	11029 E CINDER CONE TRL	SCOTTSDALE	AZ	85262	20704 N	90TH	PL	SCOTTSDALE	85255 COURTYARDS AT MARKET STREET CONDOMINIUM	2,309
GRANT DONALD L/ROJEAN F	2132 190TH PL SE	SAMMAMISH	WA	98075	20704 N	90TH	PL	SCOTTSDALE	85255 COURTYARDS AT MARKET STREET CONDOMINIUM	698
SCHIEER RONNI L/POLACEK DENISE C	20704 N 90TH PL UNIT 1070	SCOTTSDALE	AZ	85255	20704 N	90TH	PL	SCOTTSDALE	85255 COURTYARDS AT MARKET STREET CONDOMINIUM	2,542
HARRELL STOKES SUNANDA D M	8711 E PINNACLE PEAK RD STE 154	SCOTTSDALE	AZ	85255	20704 N	90TH	PL	SCOTTSDALE	85255 COURTYARDS AT MARKET STREET CONDOMINIUM	2,586
COURTYARDS 1072 LLC	20865 N 90TH PL STE 200	SCOTTSDALE	AZ	85255	20704 N	90TH	PL	SCOTTSDALE	85255 COURTYARDS AT MARKET STREET CONDOMINIUM	695
DI MAGGIO VINCENT S/MARIETTA R TR	86 WYNGAARD AVE	PIEDMONT	CA	94611	20704 N	90TH	PL	SCOTTSDALE	85255 COURTYARDS AT MARKET STREET CONDOMINIUM	2,387
ANDERSON LAUREL	20704 N 90TH PL UNIT 1074	SCOTTSDALE	AZ	85255	20704 N	90TH	PL	SCOTTSDALE	85255 COURTYARDS AT MARKET STREET CONDOMINIUM	3,458
NEMER FAMILY 1990 LIVING TRUST	4455 CAMINITO OCIO	SAN DIEGO	CA	92108-422	20704 N	90TH	PL	SCOTTSDALE	85255 COURTYARDS AT MARKET STREET CONDOMINIUM	3,394
LITVAK STEVEN D/NANCY T	20704 N 90TH PL	SCOTTSDALE	AZ	85255	20704 N	90TH	PL	SCOTTSDALE	85255 COURTYARDS AT MARKET STREET CONDOMINIUM	2,330
USCHER RONALD H/SANDRA H	3091 COBB HILL LN	OAKTON	VA	22124-230	20704 N	90TH	PL	SCOTTSDALE	85255 COURTYARDS AT MARKET STREET CONDOMINIUM	712
MAKOWSKI VIRGINIA	943 OSWEGO RD	NAPERVILLE	IL	60540	20704 N	90TH	PL	SCOTTSDALE	85255 COURTYARDS AT MARKET STREET CONDOMINIUM	2,530
TYNDALL MARK/ARLEEN	336 W 14TH AVE	VANCOUVER	BC	V5Y1X4	20704 N	90TH	PL	SCOTTSDALE	85255 COURTYARDS AT MARKET STREET CONDOMINIUM	2,555
SWEET LEAH M	14025 N 82ND PL	SCOTTSDALE	AZ	85260-351	20704 N	90TH	PL	SCOTTSDALE	85255 COURTYARDS AT MARKET STREET CONDOMINIUM	689
REID FAMILY TRUST	20704 N 90TH PL	SCOTTSDALE	AZ	85255	20704 N	90TH	PL	SCOTTSDALE	85255 COURTYARDS AT MARKET STREET CONDOMINIUM	2,649
MCAHON RICHARD/CAROL/THAYER TRACE/JOYCE	20704 N 90TH PL UNIT 1082	SCOTTSDALE	AZ	85255	20704 N	90TH	PL	SCOTTSDALE	85255 COURTYARDS AT MARKET STREET CONDOMINIUM	2,771
COYNE JOSEPH/KRIS	280 MEADOWOOD LN	VADNAIS HEIGHTS	MN	55127	20704 N	90TH	PL	SCOTTSDALE	85255 COURTYARDS AT MARKET STREET CONDOMINIUM	2,810
MUSUMECI ROSS/KERIE	98 WAYNE RD	NEEDHAM HEIGHTS	MA	2494	20704 N	90TH	PL	SCOTTSDALE	85255 COURTYARDS AT MARKET STREET CONDOMINIUM	2,256
THOMAS E BUCKLEY LIVING TRUST	10 BRIAN DR	HEBRON	CT	6248	20704 N	90TH	PL	SCOTTSDALE	85255 COURTYARDS AT MARKET STREET CONDOMINIUM	691
DONOHUE THOMAS W	20704 N 90TH PL UNIT 1086	SCOTTSDALE	AZ	85255	20704 N	90TH	PL	SCOTTSDALE	85255 COURTYARDS AT MARKET STREET CONDOMINIUM	2,536
DC RANCH ASSOCIATION INC	20555 N PIMA RD STE 140	SCOTTSDALE	AZ	85255	20704 N	90TH	PL	SCOTTSDALE	85255 COURTYARDS AT MARKET STREET CONDOMINIUM	389,476
DC RANCH ASSOCIATION INC	20555 N PIMA RD STE 140	SCOTTSDALE	AZ	85255				DC RANCH PARCEL 2.3B	20,883	
DC RANCH ASSOCIATION INC	20555 N PIMA RD STE 140	SCOTTSDALE	AZ	85255				DC RANCH PARCEL 2.3B	4,137	
DC RANCH ASSOCIATION INC	20555 N PIMA RD STE 140	SCOTTSDALE	AZ	85255				DC RANCH PARCEL 2.3B	2,165	
FISHER ANGELA H	20801 N 90TH PL UNIT 102	SCOTTSDALE	AZ	85255-455	20801 N	90TH	PL	SCOTTSDALE	85255 VILLAGE AT MARKET STREET CONDOMINIUM	1,801
WALTERS RUSSELL/SUSAN/SCOTT	20801 N 90TH PL NO 103	SCOTTSDALE	AZ	85255	20801 N	90TH	PL	SCOTTSDALE	85255 VILLAGE AT MARKET STREET CONDOMINIUM	1,822
FRANKE JOHN/MARTHA	20801 N 90TH ST NO 110	SCOTTSDALE	AZ	85255	20801 N	90TH	PL	SCOTTSDALE	85255 VILLAGE AT MARKET STREET CONDOMINIUM	1,801
MERTINS FAMILY LIVING TRUST	20801 N 90TH PL UNIT 111	SCOTTSDALE	AZ	85255	20801 N	90TH	PL	SCOTTSDALE	85255 VILLAGE AT MARKET STREET CONDOMINIUM	1,822
JOHN MCGILL 2000 FAMILY TRUST	898 N LAKEVIEW DR	PRESCOTT	AZ	86301	20801 N	90TH	PL	SCOTTSDALE	85255 VILLAGE AT MARKET STREET CONDOMINIUM	1,801
KROLIKOWSKI GREGORY R	20801 N 90TH PL UNIT 115	SCOTTSDALE	AZ	85255	20801 N	90TH	PL	SCOTTSDALE	85255 VILLAGE AT MARKET STREET CONDOMINIUM	1,822

SAVONE ANNA/NEIRINK ELENA M/MARCHIONDA G/L	26094 N 88TH WAY	SCOTTSDALE	AZ	85255	20801 N	90TH	PL	SCOTTSDALE	85255 VILLAGE AT MARKET STREET CONDOMINIUM	993
HARRIS JOHN J/STEPHANIE	9290 E THOMPSON PEAK PKWY UNIT 253	SCOTTSDALE	AZ	85255	20801 N	90TH	PL	SCOTTSDALE	85255 VILLAGE AT MARKET STREET CONDOMINIUM	918
COX LEAH S/BAKER FORBES G	3614 CALIFORNIA AVE S W 143	SEATTLE	WA	98106	20801 N	90TH	PL	SCOTTSDALE	85255 VILLAGE AT MARKET STREET CONDOMINIUM	993
QUALITY HOUSING 175 LLC	4602 N ROYAL VIEW DR	PHOENIX	AZ	85018	20801 N	90TH	PL	SCOTTSDALE	85255 VILLAGE AT MARKET STREET CONDOMINIUM	922
HENKE MONTANA/ALTURKHAYS MUTEB SAAD	20801 N 90TH PL UNIT 201	SCOTTSDALE	AZ	85255	20801 N	90TH	PL	SCOTTSDALE	85255 VILLAGE AT MARKET STREET CONDOMINIUM	1,292
SWANSON EDWIN K	20801 N 90TH PL UNIT #202	SCOTTSDALE	AZ	85255-455	20801 N	90TH	PL	SCOTTSDALE	85255 VILLAGE AT MARKET STREET CONDOMINIUM	1,801
CONROY FAMILY ASSOCIATES LP	1415 EAST COLFAX AVENUE	SOUTH BEND	IN	46617	20801 N	90TH	PL	SCOTTSDALE	85255 VILLAGE AT MARKET STREET CONDOMINIUM	1,822
HEINEMANN CAROLYN I/CONNELL M	11534 E CAVEDALE DR	SCOTTSDALE	AZ	85262	20801 N	90TH	PL	SCOTTSDALE	85255 VILLAGE AT MARKET STREET CONDOMINIUM	1,309
RUPP STEVEN G/VOLZ JANET G	20801 N 90TH PL NO 210	SCOTTSDALE	AZ	85255	20801 N	90TH	PL	SCOTTSDALE	85255 VILLAGE AT MARKET STREET CONDOMINIUM	1,801
GRD REVOCABLE TRUST	20801 N 90TH PL UNIT 211	SCOTTSDALE	AZ	85255-455	20801 N	90TH	PL	SCOTTSDALE	85255 VILLAGE AT MARKET STREET CONDOMINIUM	1,822
BARNES SCOTT W/PAULL ALEXANDRA M TR	6753 E RUNNING DEER TRL	SCOTTSDALE	AZ	85266	20801 N	90TH	PL	SCOTTSDALE	85255 VILLAGE AT MARKET STREET CONDOMINIUM	1,801
MATTHEWS BRUCE A/JOANNE L	20801 N 90TH PL NO 215	SCOTTSDALE	AZ	85255	20801 N	90TH	PL	SCOTTSDALE	85255 VILLAGE AT MARKET STREET CONDOMINIUM	1,822
MITCHELL WAYNE PAUL/PALMER MAUREEN JANET	2151 BANBURY RD NO 8	NORTH VANCOUVER	RC	V7G1W7	20801 N	90TH	PL	SCOTTSDALE	85255 VILLAGE AT MARKET STREET CONDOMINIUM	993
SMITH FAMILY TRUST/RVDBECK JAMES R JR/H J S	20801 N 90TH PL UNIT 273	SCOTTSDALE	AZ	85255	20801 N	90TH	PL	SCOTTSDALE	85255 VILLAGE AT MARKET STREET CONDOMINIUM	918
BAUMAN ROBERT M	118 ROUND BAY RD	SEVERNA PARK	MD	21146	20801 N	90TH	PL	SCOTTSDALE	85255 VILLAGE AT MARKET STREET CONDOMINIUM	993
BIERL ARIEL K	20801 N 90TH PL UNIT 275	SCOTTSDALE	AZ	85255	20801 N	90TH	PL	SCOTTSDALE	85255 VILLAGE AT MARKET STREET CONDOMINIUM	922
HIGH DESERT VILLAGE INVESTORS LLC	8603 E ROYAL PALM RD STE 210	SCOTTSDALE	AZ	85258-432	20801 N	90TH	PL	SCOTTSDALE	85255 VILLAGE AT MARKET STREET CONDOMINIUM	509,914
HB MARKET STREET LLC	20875 N 90TH PL STE 210	SCOTTSDALE	AZ	85255	20875 N	90TH	PL	SCOTTSDALE	85255 DC RANCH PARCEL 2.6	33,161
DC MKT 3 LLC	20715 N 103RD PL	SCOTTSDALE	AZ	85255-873	20865 N	90TH	PL	SCOTTSDALE	85255 DC RANCH PARCEL 2.6	44,182
WHITESTONE MARKET STREET AT DC RANCH LLC	2600 SOUTH GESSNER STE 500	HOUSTON	TX	77063	20715 N	PIMA	RD	SCOTTSDALE	85255 DC RANCH MARKET STREET	981,617
DC RANCH ASSOCIATION INC	20555 N PIMA RD STE 140	SCOTTSDALE	AZ	85255					DC RANCH MARKET STREET	30,157
DC RANCH ASSOCIATION INC	20555 N PIMA RD STE 140	SCOTTSDALE	AZ	85255					DC RANCH MARKET STREET	101,501
DC RANCH ASSOCIATION INC	20555 N PIMA RD STE 140	SCOTTSDALE	AZ	85255					DC RANCH MARKET STREET	190,023
DC RANCH ASSOCIATION INC	20555 N PIMA RD STE 140	SCOTTSDALE	AZ	85255					DC RANCH MARKET STREET	39,224
90TH PLACE L L C	9290 E THOMPSON PEAK PKWY LOT 427	SCOTTSDALE	AZ	85255	20885 N	90TH	PL	SCOTTSDALE	85255 20885 N 90TH PLACE CONDOMINIUM	5,358
HB MARKET STREET LLC	20885 N 90TH PL	SCOTTSDALE	AZ	85255	20885 N	90TH	PL	SCOTTSDALE	85255 20885 N 90TH PLACE CONDOMINIUM	1,537
90TH PLACE L L C	9290 E THOMPSON PEAK PKWY LOT 427	SCOTTSDALE	AZ	85255	20885 N	90TH	PL	SCOTTSDALE	85255 20885 N 90TH PLACE CONDOMINIUM	26,262



· 20555 North Pima Road, Suite 140  
Scottsdale, Arizona 85255  
tel 480.513.1500 fax 480.513.1505

May 23, 2019

Meredith Tessler, Senior Planner  
City of Scottsdale Planning & Development Services  
7447 E. Indian School Road, Suite #105  
Scottsdale, AZ 85251  
Sent via email to [MTessler@ScottsdaleAz.gov](mailto:MTessler@ScottsdaleAz.gov)

Dear Ms. Tessler:

The DC Ranch Community Council, under authority of the Amended and Restated Declaration of Covenants and Easements for DC Ranch dated July 7, 1999 and Amended December 9, 2009, has oversight responsibilities over the commercial centers of the DC Ranch community, including Market Street. Therefore, we would like to opine on the request by Whitestone REIT, the owner of Market Street, for a Conditional Use Permit to allow for restaurant, receptions, music and dancing at the former Regale space. DMB, the declarant for DC Ranch, intends to execute an amendment to the supplemental declaration for the property to allow such use and, as such, the DC Ranch Community Council has no objection to approval of the CUP, provided that the use be limited to the confines of the identified space, that the lessee is obligation to conform to all of the ordinances of the City of Scottsdale and the rules and regulations of DC Ranch, and that the lessee is not permitted to use common areas, particularly Market Street Park, for their business or any related purpose.

Should you have any questions, do not hesitate to contact me at 480-419-5303.

On behalf of the DC Ranch Community Council Board of Directors,

A handwritten signature in black ink that reads 'Jenna Kohl'. The signature is written in a cursive, flowing style.

Jenna Kohl  
Executive Director

C: Dan Kovacevic, Whitestone REIT  
Jill Hegardt, DMB  
DC Ranch Community Council Board of Directors



City of Scottsdale  
PUBLIC NOTICE

scan,  
snap,  
save



# ZONING/PUBLIC HEARING

CITY HALL: 3939 North Drinkwater Boulevard

PLANNING COMMISSION: 5:00 P.M., 12/11/19

CITY COUNCIL: 5:00 P.M., 1/14/20

REQUEST: Request by owner for a renewal of a Conditional Use Permit for an existing Type 4, Alternative Concealment, Wireless Communication Facility (WCF).

**CASE NUMBER: 8-UP-2014#2**

Project Location: 1525 N Hayden Rd

**Applicant/Contact:**  
Destree Development LLC  
602-349-6930  
destreedevlopment@gmail.com

**City Contact:**  
Keith Niederer  
480-312-2953  
kniederer@ScottsdaleAZ.gov

Case File Available at City of Scottsdale 480-312-7767

Project information may be researched at: <https://eservices.scottsdaleaz.gov/Inquiries/Reports/Cases/>  
-Penalty for removing or defacing sign prior to date of last hearing -Applicant Responsible for sign removal

12/23/19 12:44:17  
Posting Date: 11/21/19



# Affidavit of Posting

**Required: Signed, Notarized originals.**  
Recommended: E-mail copy to your project coordinator.

- Project Under Consideration Sign (White)       Public Hearing Notice Sign (Red)

Case Number: 8-UP-2014#2

Project Name: \_\_\_\_\_

Location: 1525 N Hayden Rd

Site Posting Date: December 23rd, 2019

Applicant Name: Destree Development LLC

Sign Company Name: Dynamite Signs

Phone Number: 480-585-3031

I confirm that the site has been posted as indicated by the Project Manager for the case as listed above.

Marybeth Conrad  
Applicant Signature

12/23/19  
Date

**Return completed original notarized affidavit AND pictures to the Current Planning Office no later than 14 days after your application submittal.**

Acknowledged before me this the 23rd day of December 2019

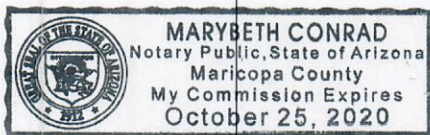

Marybeth Conrad  
Notary Public

My commission expires: 10-25-20

## City of Scottsdale -- Current Planning Division

7447 E Indian School Road, Suite 105, Scottsdale, AZ 85251 ♦ Phone: 480-312-7000 ♦ Fax: 480-312-7088



# Affidavit of Posting

Office of the City Clerk

STATE OF ARIZONA            )  
  )  
COUNTY OF MARICOPA    )

ss

I, Jason Bowles, being first duly sworn, depose and say:

That on 10/8/2019, I posted notification poster(s) for the properties indicated below.

Site(s) must be posted on or before: 10/8/2019

Case No.	Description and Location of Project	No. of Signs	Date Posted
<u>8-UP-2019</u>	<u>Application for a Conditional Use Permit for live entertainment</u>	<u>3</u>	<u>10/8/2019</u>

Date of Planning Commission Public Meeting: 10/23/2019, AT 5:00 IN THE CITY HALL KIVA, SCOTTSDALE, ARIZONA.

[Signature]  
(Signature)

Acknowledged this 8th day of October, 2019.

Lisa Ann Ingersoll  
(Notary Public)

My commission expires 8/6/2023

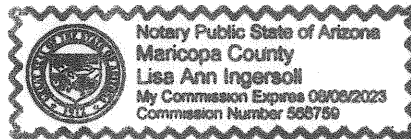

### Planning and Development Services

7447 E. Indian School Road, Suite 105, Scottsdale, AZ 85251 ♦ www.ScottsdaleAZ.gov





# Affidavit of Posting

Office of the City Clerk

STATE OF ARIZONA )  
COUNTY OF MARICOPA ) ss

I, Jason Bowles, being first duly sworn, depose and say:

That on 11/5/2019, I posted notification poster(s) for the properties indicated below.

Site(s) must be posted on or before: 11/10/2019

Case No.	Description and Location of Project	No. of Signs	Date Posted
<u>8-UP-2019</u>	<u>Market Street at DC Ranch</u>	<u>3</u>	<u>11/5/2019</u>

Date of City Council Public Meeting: 11/25/2019, AT 5:00, IN THE CITY HALL KIVA, SCOTTSDALE, ARIZONA.

  
(Signature)

Acknowledged this 5<sup>th</sup> day of November, 2017.

  
(Notary Public)

My commission expires 5/21/2023



## Planning and Development Services

7447 E. Indian School Road, Suite 105, Scottsdale, AZ 85251 ♦ www.ScottsdaleAZ.gov

## Name

## Company

VAN DEN BERGH KRIS/DUERINCKX JANNIK  
REED BERNARD/FISHER JANET  
COMOLLI DOUGLAS J/ROXANNE M/ETAL  
MYERS REAL ESTATE HOLDING CO LLC  
MUSUMECI ROSS/KERIE  
MARIANNE OLDEWURTEL TRUST-2007  
MAURAN JENNIFER C  
NICHOLSON MARK A/ROBIN C  
THOMAS E BUCKLEY LIVING TRUST  
HOUSTON TREVOR  
HAHN DANIEL/MARILYN  
LORRAINE BERMAN REVOCABLE LIVING TRUST  
CAMPBELL WILLIAM R/MELANIE L  
DANIELS JOEL L/PATRICIA W  
SCHULEFAND KEITH B/JENNIFER A  
MOREFIELD JOHN D/CATHERINE S/JOHN A  
USCHER RONALD H/SANDRA H  
GREGORY DONALD ALLEN II  
STEPHEN M HUMPHREY REVOCABLE TRUST  
WITZES ARIZONA PROPERTIES LLC  
SANCAPITAL PARTNERS LLC  
REED REBECCA  
HUNT JAMES E/JANET E  
METZGER HOLLY  
CLOSE MELANIE L TR  
RELLA RICHARD M/BEVERLY A  
CONROY FAMILY ASSOCIATES LP  
NINA E CUTLER LIVING TRUST  
SMRKM PROPERTIES I LLC  
STITH GLENN ALLEN/MARGARET ANNE  
TEDDY JO FALEY TRUST/JANET TURNER FALEY TRUST  
JANE E REVOCABLE TRUST  
WILSON MICHAEL A TR  
KOPPELMAN THOMAS R JR/JILL M  
GLISCH MICHAEL/CAROL  
NANCY ANNE LYON 1995 TRUST  
MACFARLANE JOSEPH J/MARY E  
CHRIS J AND BETH M WEISS 2003 REVOCABLE TRUST  
OSWALD JEFFREY THOMAS/CHRIS ANN  
TENNYSON DANIEL L/RANELL R  
COYNE JOSEPH/KRIS  
ALAN C KRONFELD REVOCABLE TRUST  
CCI SURETY INC  
PATTI E CARLIN TRUST  
ROLNICK ARTHUR/SHARON  
KOOSMAN DANIEL J/JEANNE A

ROHL REGAN/RENAE  
KARLSTAD GARY L/CLAIRE E  
BRYON E SMITH AND COLLEEN M SMITH REVOCABLE L  
WITT JOHN R/SUSAN R  
SHER MICHAEL C/FRANCENE  
FIERSTEIN IRA/MARCI L  
KELLERMAN NORMAN G/VICKI L  
OFENLOCH MICHAEL/HANNAH MELANIE  
NYKAZA DAN/LEE  
CASTILLO MARK/KAREN J  
MORICI KEVIN J/STARR-MORICI NICOLE  
DANIEL J MINNING AND LISA M MINNING REVOCABLE  
SUZANNE J OLSON 2018 TRUST  
MILLER RICHARD/JAYNE  
FREELAND MARTIN D/GINA MARIE  
CORVINO JOHN P TR  
MAKOWSKI VIRGINIA  
CHURCH PAMELA L/POPP FREDERICK W  
KEVIN OZAN TRUST  
KELLEY LAND TRUST NO 2  
CHARLES A MILLER REVOCABLE TRUST  
BARNES KAY W/DILLMAN STEVE  
WALKER BRUCE J/PAMELA M  
JONES ELIZABETH  
ZULKE CARL BRAD/LISA J  
FINKLE JUDITH R  
RENTZEL RANDALL M/RHONDA M  
GUTHERY DAVID/JEANNIE  
JONAS RONALD J/MORTLOCK DERIK W  
WHITESTONE MARKET STREET AT DC RANCH LLC  
RICHARD AND CHARLOTTE ALTERMAN TRUST  
LOE KIMBAL W/CAROL V/RANDALL D  
LANDERS KENNETH C/CHRISTINA M  
LEHIGH ANNE S/JOHN STEPHEN JR  
W L J S K J LLC  
NEENAN JAMES J/NANCY  
KRAUSE ROBERT P/SANDRA D  
NELSON CURTIS H/CATHERINE A  
COBB MECHANICAL CONTRACTORS INC  
JERRY M BLANN LIVING TRUST  
ARIZONA STATE LAND DEPT  
OFFICE VILLA LLC  
QUALITY HOUSING 175 LLC  
MARY LOUISE GRIFFIN REVOCABLE TRUST  
SALASNEK LOWELL M/BEVERLY A TR  
HANCOCK MARK/JULIE  
COURTYARDS AT MARKET STREET CONDO ASSOC/DC RA

KORZON MICHAEL L/SUSAN  
SCOTTSDALE CITY OF  
PRESSMAN HOWARD J/LINDA J  
90TH PLACE L L C  
DC RANCH ASSOCIATION INC  
RUPPE PETER F/MARCI  
DAVIS HENRY A/SONDRA LEVY TR  
ZHANG YAN  
HIGH COUNTRY INVESTORS LLC  
REINKALL RICHARD E  
BOSCH RANDALL A/SUSAN J  
STONE BRIDGE COMMONS LLC  
HB MARKET STREET LLC  
DEUBEL FAMILY TRUST  
OLSON LOREN J  
GRAYHAWK COMMUNITY ASSOCIATION  
HANN DWAYNE/CYNTHIA  
REID FAMILY TRUST  
IMPARATO SALVATORE/SHERRY  
WHITE JOHN  
MASS WARREN Y  
HENKE MONTANA/ALTUKHAYS MUTEB SAAD  
PERELMAN FAMILY TRUST  
HB MARKET STREET LLC  
ERIC S GINSBURG AND KAREN M GINSBURG REV TRUS  
SERTICH NANCY J  
SIMPSON JOHN W  
NICHOLS SHERI L  
KEELER PAUL R/JUDITH M  
PAMELLA G HELMICK TRUST  
ALLORI CAROLE  
WILLIAM D REICHENBERG LIVING TRUST  
AITCHISON DAVID J  
STEELE MERIDA H  
JACK AND RAYANN ZERILLI TRUST  
MOLINARO GIULIA  
SHAFFER PATRICIA  
SICKLES DIANN C  
ANDERSON LAUREL  
SARICETIN SABIHA YELDA  
ZARCONE ANTHONY JOSEPH/PEGGY BYRNE  
SUMEGI JANOS  
OLSEN LISA K  
PAMELA J CRANE REVOCABLE LIVING TRUST  
MCMAHON RICHARD/CAROL/THAYER TRACE/JOYCE  
SCHEIER RONNI L/POLACEK DENISE C  
KIELER EDMUND L III/DIANE

DIXON JAMES E/KAELYNN E  
DC RANCH ASSOCIATION INC  
SHERMAN SEYMOUR J TR  
DREYFUS CHARLENE R TR  
GRAYHAWK GOLF LLC  
SAVONE ANNA/NEIRINK ELENA M/MARCHIONDA G/L  
GRIFFITH KAREN G/ANN  
LORENTZEN SCOTT/KOERNER-LORENTZEN AMY  
LITVAK STEVEN D/NANCY T  
COURTYARDS 1072 LLC  
JONES LIVING TRUST  
MINARICH FAMILY TRUST  
SVT TRUST  
KAUFFMAN NANCY  
MAGNO ROBERT J/DEBRA A  
HOPPENSTEADT FRANK C III  
VAIRO FRANK M JR TR/DELIA JEAN VAIRO  
MEINERT ANTHONY J TR  
DAVID L EPSTEIN 1993 REVOCABLE TRUST-FAMILY  
SAL D DIGIUSEPPI JR TRUST  
OSTER TIMOTHY/NANCY  
HARRELL STOKES SUNANDA D M  
HERMANN FRED C/KATHI L  
PAUL M SWEENEY QUALIFIED PER RES TRUST  
LONG FAMILY TRUST  
WINFIELD LORITA A TR  
SIMON JOHN  
SANBORNE SHERI  
JOHN AND MARY JANE HALL TRUST  
MCWALTERS MICHAEL F/MARIA C  
WEISSMUELLER JAMES R/SHARON  
100 REMINGTON HOLDING CORP  
ORGAN PIPE PROPERTIES LLC  
ZADRAVEC KELLY L  
PALMER GERALD W  
REESE GAY  
MUELLER ROBERT L/SUSAN G  
CASTLEBERRY LLOYD B/BEVERLY J  
KAYE CHARLES D TR  
WILLIAM AND BETH SMITH 2011 REVOCABLE TRUST  
VAN HUISSTEDE FAMILY TRUST  
FLORETTE KING FAMILY TRUST  
VELDHUIZEN REVOCABLE TRUST  
WHICHELO FAMILY TRUST  
KAMINSKI SONDRRA J TR  
FONTI FRANCES J  
PEAVY JULIA JACKSON TR

PAK TRUST  
LAFFEY DANIEL M/LYNDA R  
PELANNE PIERRE H/MARGARITA G  
KENEIPP FAMILY TRUST DATED FEBRUARY 9 2000  
KAPLE DAVID JEROME/BRENDA BETH  
BRIO CARLO  
BANIG LYNDA/DAVID  
ERIC C SIMONSON FAMILY TRUST  
DONOHUE THOMAS W  
SPENCER KOPPEL DECLARATION TRUST  
UNDERWOOD GRAND DAVID/HOPE E  
ANDREWS STEVEN R/JANE H  
CATALANI GARY T/SHARON E  
YOUNG WALTER L/CHRISTINE V  
DORCHESTER MATTHEW RYDER/CASEY KATHLEEN MAURA  
LAMB CHARLES E SR/BETTY  
ELIZABETH F KEPURIATIS REVOCABLE TRUST  
SUNNY L SCHAEFER REVOCABLE LIVING TRUST  
TMA COMPANY LLC  
DE LAS RIVAS JOSE M  
DESERT SKY REAL ESTATE LLC  
FALLIS LIVING TRUST  
SURVIVORS TRUST  
EMILIA SEMPLICI LIVING TRUST  
NOVOGRATZ ALYCE  
COUNTRY CLUB AT DC RANCH  
LAURIE N EISENHOWER TRUST  
STORCH SUSAN J TR  
4436849 CANADA LIMITED  
ALOSI ANTHONY/RICKELS KIMBERLY ANN  
CARPENTER LEE W  
BETH A ROHWEDDER REVOCABLE TRUST  
WYNNE CONNIE  
RIBEIRO FAMILY LIVING TRUST  
BRATTER PATSY R  
WALTERS RUSSELL/SUSAN/SCOTT  
PFEFFER DESIREE NOBEL  
KRISTINA MARIE BURKWALD REVOCABLE TRUST  
EVERTS LYNETTE  
ALONSO RODRIGO SEGURA  
BIERL ARIEL K  
MICHELE MOIRANO TRUST  
JANE HALL REVOCABLE LIVING TRUST  
ZETAH STEPHANIE  
FINEBERG LEON M TR/FINEBERG MARSHA V TR  
LEVINE BERNARD W TR  
BEECHAM CAROLYN JUNE

MOORE SARELLEN  
DC RANCH ASSOCIATION INC  
FRANCINE C VERHAAGEN TRUST  
SEVILIS GEORGE S/DEBORAH A  
SCHULTZ MARK/MICHELE  
ANGELA HART FISHER LIVING TRUST  
SWANSON EDWIN K  
DINOFFRIA DAVID G/MARY LOU  
WALTERS JOHN ELLIS  
LITTON WILLIAM J  
REHBEIN VINCENT/BARBARA LESLIE  
DC MKT 3 LLC  
GRAYHAWK GOLF L L C  
HIGH DESERT VILLAGE INVESTORS LLC  
ENCORE AT GRAYHAWK CONDOMINIUM ASSN  
SWEET LEAH M  
RINGWALD THOMAS WILLIAM/CYNTHIA MARIE  
PLATT FAMILY REVOCABLE TRUST  
TINKLE JOSHUA LANDON/JAMIE LYNN  
HEINEMANN CAROLYN I/CONNELL M  
AUTEN HANNAH  
DALE SUSAN WRIGHT  
HARMON DAVID A  
RESNICK FAMILY LIMITED PARTNERSHIP  
SILVA-WILGER VICTORIA  
LAUDICINA/JARAMILLO REVOCABLE TRUST  
JUDITH H MEREDITH REVOCABLE TRUST  
KUSTER FAMILY TRUST  
ZANGANEH ALI H/SHAHNAZ HEYDARI  
SNYDER D PETER  
NEMER FAMILY 1990 LIVING TRUST  
MONTEVIDEO RICHARD/CANDY A  
MCCOMAS TRUST  
MARTHA BOWERS 2017 TRUST  
MITCHELL D ARDANTZ SURVIVORS TRUST  
DAHL ERIC DREW  
PETERSON REVOCABLE TRUST  
ELLIOT STEWART/ANITA  
MONTES EDGAR O/CYNTHIA L  
DI MAGGIO VINCENT S/MARIETTA R TR  
FRESHFUNCHANDLER LLC  
LEE A HAVERLAND REVOCABLE TRUST  
THOMAS BROETJE AND CYNTHIA G BROETJE TRUST  
JOHN AND JUDY MITTENHAL LIVING TRUST  
PARRISH FAMILY TRUST  
MCLAUGHLIN ANTHONY G/REILLY ELAINE  
GRANT DONALD L/ROEJEAN F

WTD AZ PROPERTIES LLC  
GRIFFIN MARK A/MARY V  
YALE UNIVERSITY  
MCCAUSLAND C BRENT/COLLEEN  
MANDYKE DAVID G/LINDA L  
COLLINS JOHN/GIANCOLA MAYA-ANNA  
IMBROGNO ENZO/RINA  
COCOMILE JOHN A/HAJEKEROU DEBORAH A  
KOCHAN CRAIG/BRENT/WHITESON DAVID  
KOCHAN CRAIG R  
LETOWSKI TREVOR/AMY  
HIEBERT BENNY RICHARD/MYRNA F  
CRAIG ROBERT E/CHRISTINE A  
JOHNSON LORI  
HAUGEN DAVID P/RONI N  
MCGOLDRICK MARTIN P/DALY HELEN M  
BROWN STEVEN N/WENDY  
LAMBERT CARMEN  
MARKET STREET HOLDINGS LTD  
MARKET STREET HOLDINGS LTD  
TYNDALL MARK/ARLEEN  
FERNET RONALD/GERALDINE  
MITCHELL WAYNE PAUL/PALMER MAUREEN JANET  
MALECEK ANNETTE

Jason Bowles	WHITESTOI
Ali Fakih	City of Scot
Annette Petrillo	
Audry Villaverde	Withey Mo
Bob Griffith	
Caroline Bissell	
Carla	
Chris Schaffner	
Christian C. Serena	City of Scot
Community Development Director	Town of Pa
Constance Laub	
Dan Sommer	
David G. Gulino	
Solange Whitehead	City of Scot
Director	Arizona De
Dr. Sonnie Kirtley	COGS
Ed Toschik, President	
Edwin Bull	Burch & Cr:
Eric Gold	
Guy Phillips	
Guy Phillips	City of Scot
Howard Myers	
Jim Funk	Gainey Ran



Jim Haxby	
John Berry/Michele Hammond	Berry Ridge
John Washington	
Kathy Littlefield	City of Scottsdale
Kevin D. Bollinger	City of Scottsdale
Kirste Kowalsky	Withey Moore
Larry S. Kush	City of Scottsdale
Leon Spiro	
Linda Milhaven	City of Scottsdale
Linda Whitehead	
Lori Haye	
Marc Levey	
Maricopa County Superintendent of Schools	
Michael Leary	Commercial
Mike McNeal, Supervisor	AT&T
Mike Ratzken	
Patti Badenoch	
Paul Alessio - Chair	City of Scottsdale
Planning & Development Department	Maricopa County
Planning & Development Director	City of Phoenix
Planning & Engineering Section Manager	Arizona State University
Planning and Zoning	Town of Chandler
Planning Department	Town of Chandler
Planning Department	SRP-MIC
Prescott Smith	City of Scottsdale
Project Management	Arizona Department of Transportation
Randall P. Brown	Spring Creek
Marissa Moore, AICP	Town of Fountain Hills
Sherry Wagner/Right-of-Way Technician, SR.	Mail Station
Steve Tyrrell	
Superintendent	Cave Creek
Superintendent	Scottsdale
Susan McGarry	
Suzanne Klapp	City of Scottsdale
Vickie Falen	
Virginia Korte	City of Scottsdale
W.J. Jim Lane - Mayor	City of Scottsdale
Wade Tinant	
	Granite Reef
	Gammage
	Southwest
	Withey Moore
	Paradise Valley
	Earl, Curley
	Arizona Council
Maggie Keasler	
Renee J. Higgs	City of Scottsdale

Susan Kauffman  
Patricia Van Cleave  
Andrea Keck

Address	City	State	Zip	Country
WATERHOENWEGL	3360 OPVELP			
10310 83A AVE GRAND PRARIE AB T8W 2L4	CANANA			
279 HIGHT ST	NEWBURY MA		01950	
208 MARINA DR	NORTH QU MA		02171	
98 WAYNE RD	NEEDHAM MA		02494	
20 PEMBERTON AVE	JAMESTOW RI		02835	
24 SEAGRASS DR	WAKEFIELD RI		02879	
76 SUGARWOODS RD	BARRE VT		05641-8800	
10 BRIAN DR	HEBRON CT		06248	
2 RIVER TER UNIT 7J	NEW YORK NY		10282	
50 POPHAM RD APT 1C	SCARSDALE NY		10583	
1470 HEWLETT AVE	HEWLETT NY		11557	
1221 THE KNOLL	OYSTER BA NY		11771	
139 SOUTHWEDGE DR	GETZVILLE NY		14068	
42 FOREST GLEN CIR	WILLIAMS\ NY		14221	
1 WOODSTOCK CT	MECHANIC PA		17050	
3091 COBB HILL LN	OAKTON VA		22124-2302	
2512 WEDDINGTON AVE UNIT 1443	CHARLOTT\ NC		28204	
18 MOSS PINK WY	LANDRUM SC		29356	
12367 MADISON RIDGE AVE	BOYNTON   FL		33473	
15880 SUMMERLIN RD UNIT 300 PMB 177	FT MEYERS FL		33908	
1005 GOLF CLUB LN E	HENDERSO TN		37075-8891	
3435 LONDON COURT DR	COLUMBU\ OH		43221-1167	
7364 OAK HILL DR	SYLVANIA OH		43560	
3195 REGENCY PL	WESTLAKE OH		44145	
650 E 80TH ST	INDIANAPC IN		46240	
1415 EAST COLFAX AVENUE	SOUTH BEN IN		46617	
1355 CLUB DR	BLOOMFIE  MI		48302	
5845 UPPER STRAITS BLVD	WEST BLOC MI		48324	
916 N WEST 20TH LANE	ANKENY IA		50023	
1717 CREEK WOOD DR	DUBUQUE IA		52003	
2410 EAGLE CIR	BETTENDO IA		52722-6202	
PO BOX 69	BROOKFIEL WI		53008-0069	
260 LORD ST UNIT 508	BROOKFIEL WI		53045	
18645 YORKSHIRE LN	BROOKFIEL WI		53045	
1144 GENEVA NATIONAL AVE NORTH	LAKE GENE WI		53147	
3228 FERNGLADE RD	VERONA WI		53593	
228 COUNTRY CLUB CT	LA CROSS WI		54601	
601 E SHEFFIELD LN	APPLETON WI		54913	
4707 HIGHWAY 61 N NO 130	WHITE BEA MN		55110	
280 MEADOWOOD LN	VADNAIS H MN		55127	
4242 BASSWOOD RD	ST LOUIS P. MN		55416	
1710 N DOUGLAS DR NORTH	GOLDEN V\ MN		55422	
11430 ZION CIR	BLOOMINC MN		55437-3622	
16215 37TH AVENUE N	PLYMOUTH MN		55446-4260	
2320 EAST HWY 12 SUITE 1	WILLMAR MN		56201	

9302 25TH ST SOUTH	FARGO ND	58104
865 ORCHARD CIR	GRAND FOIND	58201
1235 LINCOLN PKWY	MISSOULA MT	59802
143 BERRY LN	WHITEFISH MT	59937
505 W KINSLEY DR	ARLINGTON IL	60004
44 TAMARISK LN	DEERFIELD IL	60015
24 FAIRVIEW AVE	DEERFIELD IL	60015
33319 N RULE CT	GRAYSLAKE IL	60030-2134
1818 WILMETTE AVE	WILMETTE IL	60091
956 PEMBER CR	WEST DUN IL	60118
201 S KENILWORTH AVE	ELMHURST IL	60126
2006 MACKENZIE PL	WHEATON IL	60187-3363
1315 ACADEMY LN	WHEATON IL	60189
1691 CHELSEA CT	WHEATON IL	60189
19330 KEVIN AVE	MOKENA IL	60448
6630 MANOR DR	BURR RIDG IL	60527
943 OSWEGO RD	NAPERVILL IL	60540
405 N WABASH SUITE 2408	CHICAGO IL	60611
1645 W WOLFRAM UNIT 2	CHICAGO IL	60657
2724 W RESERVOIR BLVD	PEORIA IL	61615
33 GOUVENOR LN	ST LOUIS MO	63124
5049 WORNALL RD	KANSAS CI MO	64112
6013 DORNAGH CT	COLUMBIA MO	65203
9640 MANOR RD	LEAWOOD KS	66206
11318 W 140TH TER	OVERLAND KS	66221
1338 N 139TH ST	OMAHA NE	68154
PO BOX 721927	NORMAN OK	73070
2502 E 21ST ST	TULSA OK	74114-1756
4308 HOLLAND AVE	DALLAS TX	75219
2600 SOUTH GESSNER STE 500	HOUSTON TX	77063
4001 N NEW BRAUNFELS AVE UNIT 1000	SAN ANTOITX	78209
5081 S AUCKLAND CT	AURORA CO	80015
2565 OUTLOOK TRL	BROOMFIE CO	80020-9686
7115 S LOCUST CIR	CENTENNI/ CO	80112
92 GLENMOOR DR	CHERRY HII CO	80113
10635 AUTUMNSONG CT	HIGHLAND! CO	80126-8619
5062 BARN SWALLOW WY	PARKER CO	80134
PO BOX 260	DILLON CO	80435
2906 MORRISON	COLORADC CO	80904
PO BOX 256	TETON VILI WY	83025
1624 W ADAMS ST	PHOENIX AZ	85007
2522 E. LUKE AVE	PHOENIX AZ	85016
4602 N ROYAL VIEW DR	PHOENIX AZ	85018
4340 E INDIAN SCHOOL RD SUITE 21-482	PHOENIX AZ	85018
9270 E THOMPSON PEAK PKY NO 342	SCOTTSDAI AZ	85250
20704 N 90TH PL UN 1052	SCOTTSDAI AZ	85250
6607 N SCOTTSDALE RD STE H100	SCOTTSDAI AZ	85250

7904 E CHAPARRAL RD	SCOTTSDAI AZ	85250
7447 E INDIAN SCHOOL RD STE 100	SCOTTSDAI AZ	85251
5541 E FRIESS DR	SCOTTSDAI AZ	85254
9290 E THOMPSON PEAK PKWY LOT 427	SCOTTSDAI AZ	85255
20555 N PIMA RD STE 140	SCOTTSDAI AZ	85255
10817 E ROSEMARY LN	SCOTTSDAI AZ	85255
20750 N 87TH ST NO 1070	SCOTTSDAI AZ	85255
8924 E PINNACLE PEAK RD STE G5 626	SCOTTSDAI AZ	85255
9270 E THOMPSON PEAK PKWY UNIT 354	SCOTTSDAI AZ	85255
20750 N 87TH ST UNIT 1140	SCOTTSDAI AZ	85255
9270 E THOMPSON PEAK PKWY NO 353	SCOTTSDAI AZ	85255
20909 N 90TH PL STE 202	SCOTTSDAI AZ	85255
20885 N 90TH PL	SCOTTSDAI AZ	85255
20750 N 87TH ST NO 1133	SCOTTSDAI AZ	85255
PO BOX 28095	SCOTTSDAI AZ	85255
7940 E THOMPSON PEAK PKWY STE 102	SCOTTSDAI AZ	85255
20750 N 87TH ST NO 1085	SCOTTSDAI AZ	85255
20704 N 90TH PL UNIT 1081	SCOTTSDAI AZ	85255
20750 N 87TH ST NO 1117	SCOTTSDAI AZ	85255
20750 N 87TH ST UNIT 1144	SCOTTSDAI AZ	85255
20750 N 87TJH ST 1063	SCOTTSDAI AZ	85255
20801 N 90TH PL UNIT 201	SCOTTSDAI AZ	85255
9270 E THOMPSON PEAK PKWY UNIT 371	SCOTTSDAI AZ	85255
20875 N 90TH PL STE 210	SCOTTSDAI AZ	85255
9270 E THOMPSON PEAK PKWY 339	SCOTTSDAI AZ	85255
9270 E THOMPSON PEAK PKWY #356	SCOTTSDAI AZ	85255
9270 E THOMPSON PEAK PKWY UNIT 359	SCOTTSDAI AZ	85255
9270 E THOMPSON PEAK PKWY UNIT 349	SCOTTSDAI AZ	85255
9270 E THOMPSON PEAK PKWY NO 377	SCOTTSDAI AZ	85255
20704 N 90TH PL UNIT 1022	SCOTTSDAI AZ	85255
20704 N 90TH PL SUITE 1058	SCOTTSDAI AZ	85255
9270 E THOMPSON PEAK PKWY 343	SCOTTSDAI AZ	85255
20750 N 87TH ST 1143	SCOTTSDAI AZ	85255
20704 N 90TH PL UNIT 1065	SCOTTSDAI AZ	85255
20750 N 87TH ST NO 1109	SCOTTSDAI AZ	85255
20750 N 87TH ST NO 2113	SCOTTSDAI AZ	85255
9270 E THOMPSON PEAK PKWY UNIT 351	SCOTTSDAI AZ	85255
9270 E THOMPSON PEAK PKWY 364	SCOTTSDAI AZ	85255
20704 N 90TH PL UNIT 1074	SCOTTSDAI AZ	85255
20704 N 90TH PL NO 1033	SCOTTSDAI AZ	85255
20704 N 90TH PL UNIT 1018	SCOTTSDAI AZ	85255
20704 N 90TH PL UNIT 1026	SCOTTSDAI AZ	85255
20498 N 98TH PL	SCOTTSDAI AZ	85255
20704 N 90TH PL UNIT 1038	SCOTTSDAI AZ	85255
20704 N 90TH PL UNIT 1082	SCOTTSDAI AZ	85255
20704 N 90TH PL UNIT 1070	SCOTTSDAI AZ	85255
20704 N 90TH PL 1064	SCOTTSDAI AZ	85255

9270 E THOMPSON PEAK PKWY UNIT 372	SCOTTSDAI AZ	85255
20555 N PIMA RD STE 140	SCOTTSDAI AZ	85255
9270 E THOMPSON PEAK PKWY NO 360	SCOTTSDAI AZ	85255
9270 E THOMPSON PEAK PKWY 345	SCOTTSDAI AZ	85255
8620 E THOMPSON PEAK PKWY	SCOTTSDAI AZ	85255
26094 N 88TH WAY	SCOTTSDAI AZ	85255
9270 E THOMPSON PEAK PKWY NO 368	SCOTTSDAI AZ	85255
20704 N 90TH PL NO 1024	SCOTTSDAI AZ	85255
20704 N 90TH PL UNIT 1076	SCOTTSDAI AZ	85255
20865 N 90TH PL STE 200	SCOTTSDAI AZ	85255
9270 E THOMPSON PEAK PKWY UNIT 335	SCOTTSDAI AZ	85255
8951 E RUSTY SPUR PL	SCOTTSDAI AZ	85255
9290 E THOMPSON PEAK PKWY UNIT 436	SCOTTSDAI AZ	85255
20704 N 90TH PL 1031	SCOTTSDAI AZ	85255
19997 N 101ST PL	SCOTTSDAI AZ	85255
20704 N 90TH PL UNIT 1050	SCOTTSDAI AZ	85255
8943 E RUSTY SPUR PL	SCOTTSDAI AZ	85255
20704 N 90TH PL 1053	SCOTTSDAI AZ	85255
20704 N 90TH PL UNIT 1005	SCOTTSDAI AZ	85255
20704 N 90TH PL UNIT 1061	SCOTTSDAI AZ	85255
20704 N 90TH PL UNIT 1003	SCOTTSDAI AZ	85255
8711 E PINNACLE PEAK RD STE 154	SCOTTSDAI AZ	85255
20704 N 90TH PL UNIT 1037	SCOTTSDAI AZ	85255
8851 E MOUNTAIN SPRINGS RD	SCOTTSDAI AZ	85255
7804 E HANOVER WAY	SCOTTSDAI AZ	85255
8977 E MOUNTAIN SPRINGS RD	SCOTTSDAI AZ	85255
8878 E MOUNTAIN SPRINGS RD	SCOTTSDAI AZ	85255
9270 E THOMPSON PEAK PKWY UNIT 378	SCOTTSDAI AZ	85255
8927 EAST RUSTY SPUR PLACE	SCOTTSDAI AZ	85255
20704 N 90TH PL UNIT 1008	SCOTTSDAI AZ	85255
8918 E RUSTY SPUR PL	SCOTTSDAI AZ	85255
19232 N 101ST ST	SCOTTSDAI AZ	85255
20704 N 90TH PL NO 1057	SCOTTSDAI AZ	85255
20704 N 90TH PL UNIT 1062	SCOTTSDAI AZ	85255
8895 E RUSTY SPUR PL	SCOTTSDAI AZ	85255
8917 E MOUNTAIN SPRING RD	SCOTTSDAI AZ	85255
8881 E FLATHORN DR	SCOTTSDAI AZ	85255
8966 E RUSTY SPUR PL	SCOTTSDAI AZ	85255
8959 E MOUNTAIN SPRING RD	SCOTTSDAI AZ	85255
8870 E RUSTY SPUR PL	SCOTTSDAI AZ	85255
8964 E MOUNTAIN SPRING RD	SCOTTSDAI AZ	85255
8911 E RUSTY SPUR PL	SCOTTSDAI AZ	85255
8942 E RUSTY SPUR PL	SCOTTSDAI AZ	85255
8873 E FLATHORN DR NO 25	SCOTTSDAI AZ	85255
9270 E THOMPSON PEAK PKWY 336	SCOTTSDAI AZ	85255
22350 N 90TH ST	SCOTTSDAI AZ	85255
8882 E RUSTY SPUR PL	SCOTTSDAI AZ	85255

8916 E MOUNTAIN SPRINGS RD	SCOTTSDAI AZ	85255
20437 N 89TH ST	SCOTTSDAI AZ	85255
20704 N 90TH PL UNIT 1063	SCOTTSDAI AZ	85255
20704 N 90TH PL NO 1060	SCOTTSDAI AZ	85255
8867 E MOUNTAIN SPRING RD	SCOTTSDAI AZ	85255
20704 N 90TH PL UNIT 1002	SCOTTSDAI AZ	85255
20750 N 87TH ST 1116	SCOTTSDAI AZ	85255
8871 E RUSTY SPUR PL	SCOTTSDAI AZ	85255
20704 N 90TH PL UNIT 1086	SCOTTSDAI AZ	85255
8889 E FLATHORN DR	SCOTTSDAI AZ	85255
8929 E MOUNTAIN SPRING RD	SCOTTSDAI AZ	85255
8950 E RUSTY SPUR PL	SCOTTSDAI AZ	85255
20750 N 87TH ST NO 1118	SCOTTSDAI AZ	85255
20750 N 87TH ST NO 1067	SCOTTSDAI AZ	85255
8894 E RUSTY SPUR PL	SCOTTSDAI AZ	85255
8919 E RUSTY SPUR	SCOTTSDAI AZ	85255
8882 E FLATHORN DR	SCOTTSDAI AZ	85255
8940 E MOUNTAIN SPRING RD	SCOTTSDAI AZ	85255
20750 N 87TH ST 1131	SCOTTSDAI AZ	85255
20750 N 87TH ST UNIT 2065	SCOTTSDAI AZ	85255
19924 N 96TH WY	SCOTTSDAI AZ	85255
8965 E MOUNTAIN SPRING RD	SCOTTSDAI AZ	85255
9270 E THOMPSON PEAK PKWY UNIT 381	SCOTTSDAI AZ	85255
8952 E MOUNTAIN SPRING RD	SCOTTSDAI AZ	85255
8928 E MOUNTAIN SPRING RD	SCOTTSDAI AZ	85255
9290 E THOMPSON PEAK PKWY UNIT 1	SCOTTSDAI AZ	85255
8935 E RUSTY SPUR PL	SCOTTSDAI AZ	85255
20704 N 90TH PL #1007	SCOTTSDAI AZ	85255
20704 N 90TH PL 1040	SCOTTSDAI AZ	85255
20704 N 90TH PL UNIT 1039	SCOTTSDAI AZ	85255
20750 N 87TH ST UNIT 2140	SCOTTSDAI AZ	85255
20750 N 87TH ST NO 1080	SCOTTSDAI AZ	85255
20750 N 87TH ST NO 1136	SCOTTSDAI AZ	85255
20750 N 87TH ST UNIT 2139	SCOTTSDAI AZ	85255
8932 E MOUNTAIN SPRING RD	SCOTTSDAI AZ	85255
20801 N 90TH PL NO 103	SCOTTSDAI AZ	85255
8883 E RUSTY SPUR PL	SCOTTSDAI AZ	85255
20750 N 87TH ST UNIT 2077	SCOTTSDAI AZ	85255
20750 N 87TH ST UNIT 1130	SCOTTSDAI AZ	85255
20750 N 87TH ST UNIT 2127	SCOTTSDAI AZ	85255
20801 N 90TH PL UNIT 275	SCOTTSDAI AZ	85255
20750 N 87TH ST UNIT 1068	SCOTTSDAI AZ	85255
8874 E FLATHORN DR	SCOTTSDAI AZ	85255
20750 N 87TH ST NO 2131	SCOTTSDAI AZ	85255
8905 E MOUNTAIN SPRING RD	SCOTTSDAI AZ	85255
8902 E RUSTY SPUR PL	SCOTTSDAI AZ	85255
21000 N PIMA RD STE 100	SCOTTSDAI AZ	85255

8891 E MOUNTAIN SPRING RD	SCOTTSDAI AZ	85255
20555 N PIMA RD SUITE 140	SCOTTSDAI AZ	85255
20704 N 90TH PL UNIT 1067	SCOTTSDAI AZ	85255-4502
9270 E THOMPSON PEAK PKWY UNIT 357	SCOTTSDAI AZ	85255-4548
9270 E THOMPSON PEAK PKWY UNIT 362	SCOTTSDAI AZ	85255-4548
20801 N 90TH PL UNIT 102	SCOTTSDAI AZ	85255-4551
20801 N 90TH PL UNIT #202	SCOTTSDAI AZ	85255-4554
20750 N 87TH ST UNIT 1122	SCOTTSDAI AZ	85255-5206
20750 N 87TH ST UNIT 1135	SCOTTSDAI AZ	85255-5207
20750 N 87TH ST UNIT 2114	SCOTTSDAI AZ	85255-5212
9270 E THOMPSON PEAK PKWY 348	SCOTTSDAI AZ	85255-5455
20715 N 103RD PL	SCOTTSDAI AZ	85255-8733
7377 E DOUBLETREE RANCH RD # 100	SCOTTSDAI AZ	85258
8603 E ROYAL PALM RD STE 210	SCOTTSDAI AZ	85258-4323
16441 N 91ST ST STE 104	SCOTTSDAI AZ	85260
14025 N 82ND PL	SCOTTSDAI AZ	85260-3515
37231 N 110TH ST	SCOTTSDAI AZ	85262
10991 E OATMAN DR	SCOTTSDAI AZ	85262
11029 E CINDER CONE TRL	SCOTTSDAI AZ	85262
11534 E CAVEDALE DR	SCOTTSDAI AZ	85262
36889 N TOM DARLINGTON DR PMB-367	CAREFREE AZ	85377
28614 N 68TH DR UNIT 1035	PEORIA AZ	85383
603 E OAK MEADOW LN	PINETOP AZ	85935
1360 WINFIELD CIR	PRESCOTT AZ	86301
3515 MATEO PRADO NORTHWEST	ALBUQUER NM	87107
119 WILDHORSE	SANTA FE NM	87506
2877 PARADISE RD UNIT 906	LAS VEGAS NV	89109
6207 VISTA MIGUEL	LA CANAD/ CA	91011
2202 AZURITE PL	CARLSBAD CA	92009
1723 KENNINGTON RD	ENCINITAS CA	92024-1026
4455 CAMINITO OCIO	SAN DIEGO CA	92108-4221
6 VISTA SOLE	MONARCH CA	92629
1129 MARICOPA HWY UNIT 231	OJAI CA	93023
12406 FOX HOLLOW CT	BAKERSFIE CA	93312-3606
1850 W STOWELL RD	SANTA MA CA	93458-9719
5050 EL CAMINO REAL UNIT 100	LOS ALTOS CA	94022
3 HORSESHOE BND	PORTOLA \ CA	94028
20 NORMANDY LN	ORINDA CA	94563-1317
4022 TULLIP WY	SAN RAMO CA	94582
86 WYNGAARD AVE	PIEDMONT CA	94611
1454 NE ORENCE STATION PKWY	HILLSBORO OR	97124
18720 BULL SPRINGS RD	BEND OR	97703
17007 102ND AVENUE NE	BOTHELL WA	98011
1420 NW GILMAN STE 2 #2655	ISSAQUAH WA	98027
4415 102ND LN NE	KIRKLAND WA	98033
5715 251ST CT NE	REDMOND WA	98053
2132 190TH PL SE	SAMMAMI WA	98075



1920 4TH AVE NO 1703	SEATTLE WA	98101	
7582 E GREEN LAKE DR N	SEATTLE WA	98103	
PO BOX 182	DEER HARE WA	98243	
6450 TACOMA MALL BLVD	TACOMA WA	98409	
1617 E 27TH AVE	SPOKANE WA	99203	
101 INNOVATION DR UNIT 1	WOODBRIE ON	L4H0S3	Canada
2067 PINEVIEW DR	OAKVILLE ON	LGH 5M5	Canada
16 THELMA AVE	TORONTO ON	M4V1X9	Canada
301E 500 QUEENS QUAY W	TORONTO ON	M5V3K8	Canada
301 E 500 QUEENS QUAY W	TORONTO ON	M5V3K8	Canada
1741 NOTRE DAME PL	SARNIA ON	N7S3S6	Canada
72 CORAL REEF COVE	WINNIPEG MB	R3X1X3	Canada
PO BOX 1755	FAIRVIEW AB	T0H1L0	Canada
47 AQUITANIA CIRCLE WEST 3	LETHBRIDGE AB	T1J 5M5	Canada
PO BOX 22469	BANKERS H AB	T2P5G7	Canada
135 EDGEVIEW DR NORTHWEST	CALGARY AB	T3A4X3	Canada
295 HAMPTONS TERR NW	CALGARY AB	T3A5R4	Canada
4 BOWBANK CRESCENT NW	CALGARY AB	T3B2E1	Canada
NO 101 19162 22ND AVE	SURREY BC	V3S3S6	Canada
101 19262 22ND AVE	SURREY BC	V3S3S6	Canada
336 W 14TH AVE	VANCOUVE BC	V5Y1X4	Canada
PO BOX 4730 STN TERMINAL	VANCOUVE BC	V6B 4A4	Canada
2151 BANBURY RD NO 8	NORTH VA I RC	V7G1W7	Canada
1808 BURRILL AVE	NORTH VA I BC	V7K1M2	Canada
20789 N. Pima Rd., Suite 210	Scottsdale AZ	85255	
8280 E. Gelding Drive, Suite 101	Scottsdale AZ	85260	
1169 E. Clovefield Street	Gilbert AZ	85298	
2525 E. Arizona Biltmore Circle; Suite A-212	Phoenix AZ	85016	
7127 E. Rancho Vista Dr. #4002	Scottsdale AZ	85251	
7231 E Cactus Wren Road	Scottsdale AZ	85250	
3420 N. 78th Street	Scottsdale AZ	85251	
7346 E. Sunnyside Dr.	Scottsdale AZ	85260	
6929 North Hayden Road, Ste. C4194	Scottsdale AZ	85250	
6401 E Lincoln Drive	Paradise V: AZ	85253	
10305 E. Via Linda 103 Ste 345	Scottsdale AZ	85258	
12005 N 84th Street	Scottsdale AZ	85260	
5235 N. Woodmere Fairway	Scottsdale AZ	85250	
3939 N. Drinkwater Blvd.	Scottsdale AZ	85251	
1110 W. Washington Street STE 310	Phoenix AZ	85007	
8507 East Highland Avenue	Scottsdale AZ	85251-1822	
7657 E Mariposa Grande Dr	Scottsdale AZ	85255	
P.O. Box 16882	Phoenix AZ	85011	
25499 N. 104th Way	Scottsdale AZ	85255	
7131 E. Cholla St.	Scottsdale AZ	85254	
3939 N. Drinkwater Blvd.	Scottsdale AZ	85251	
6631 E Horned Owl Trail	Scottsdale AZ	85266	
7720 Gainey Ranch Road	Scottsdale AZ	85258	

7336 E. Sunnyside Dr.	Scottsdale AZ	85260
6750 E Camelback Rd, Ste 100	Scottsdale AZ	85251
3518 N. Chambers Court	Scottsdale AZ	85251
3939 N. Drinkwater Blvd.	Scottsdale AZ	85251
8031 E. Sutton Drive	Scottsdale AZ	85260
2525 E. Arizona Biltmore Circle, Suite A-212	Phoenix AZ	85016
7127 E. Rancho Vista Dr. #1001	Scottsdale AZ	85251
7814 E Oberlin Way	Scottsdale AZ	85266
3939 N. Drinkwater Blvd.	Scottsdale AZ	85251
9681 E Chuckwagon Lane	Scottsdale AZ	85262
P.O. Box 426	Cave Creek AZ	85327
10402 E Raintree Dr	Scottsdale AZ	85255
4041 N. Central Avenue Suite 1200	Phoenix AZ	85012
10278 East Hillery Drive	Scottsdale AZ	85255
1231 W. University Drive	Mesa AZ	85201
8725 E. Palo Verde Dr	Scottsdale AZ	85250
5027 N. 71st Pl	Scottsdale AZ	85253
7527 E. Tailspin Lane	Scottsdale AZ	85255
501 N. 44th Street, Suite 200	Phoenix AZ	85008
200 West Washington Street, 2nd Floor	Phoenix AZ	85003
1616 W. Adams Street	Phoenix AZ	85007
8 Sundial Circle P.O. Box 740	Carefree AZ	85377
37622 N Cave Creek Road	Cave Creek AZ	85331
10005 E Osborn Road	Scottsdale AZ	85256
4350 E. Camelback Rd., Suite G-200	Phoenix AZ	85018
205 S. 17th Avenue MD 6012E	Phoenix AZ	85007
7144 E. Stetson Dr. #425	Scottsdale AZ	85251
16705 E. Avenue of the Fountains	Fountain H AZ	85268
P.O. Box 52025	Phoenix AZ	85072-2025
7753 E. Catalina Drive	Scottsdale AZ	85251
P.O. Box 426	Cave Creek AZ	85327
8500 E. Jackrabbit Rd	Scottsdale AZ	85250
8074 E. Theresa Drive	Scottsdale AZ	85255
3939 N. Drinkwater Blvd.	Scottsdale AZ	85251
10520 N 117th Pl	Scottsdale AZ	85259
3939 N. Drinkwater Blvd.	Scottsdale AZ	85251
3939 N. Drinkwater Blvd.	Scottsdale AZ	85251
4614 E. Running Deer Trail	Cave Creek AZ	85331
1700 N Granite Reef Road	Scottsdale AZ	85257
2 N. Central Avenue, 15th Floor	Phoenix AZ	85004
2200 N. Central Avenue Ste 101	Phoenix AZ	85004
2525 E. Arizona Biltmore Circle; Suite A-212	Phoenix AZ	85016
15002 N. 32nd Street	Phoenix AZ	85032
3101 N. Central Avenue, Ste. 1000	Phoenix AZ	85012
333 N. Central Avenue, Suite 1900	Phoenix AZ	85004
7127 E. 6th Ave.	Scottsdale AZ	85251
15192 N. 104th Way	Scottsdale AZ	85255

11334 E. Desert Vista Rd.  
11378 E. Cavedale Drive  
9719 E. West View Drive

Scottsdale AZ  
Scottsdale AZ  
Scottsdale AZ

85255  
85262  
85255