

This drawing is an instrument of service and the property of Floor Associates and shall remain their property. The use of this drawing shall be restricted to the original site for which it was prepared and publication thereof is expressly limited to such use. Reuse, reproduction or publication by any method, in whole or in part, is prohibited without written consent.

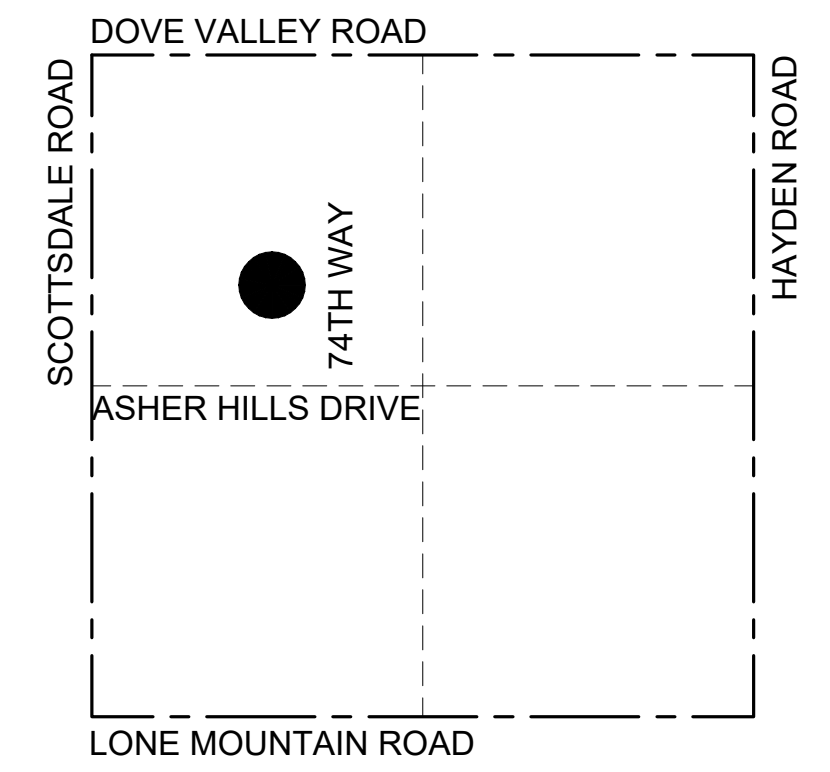
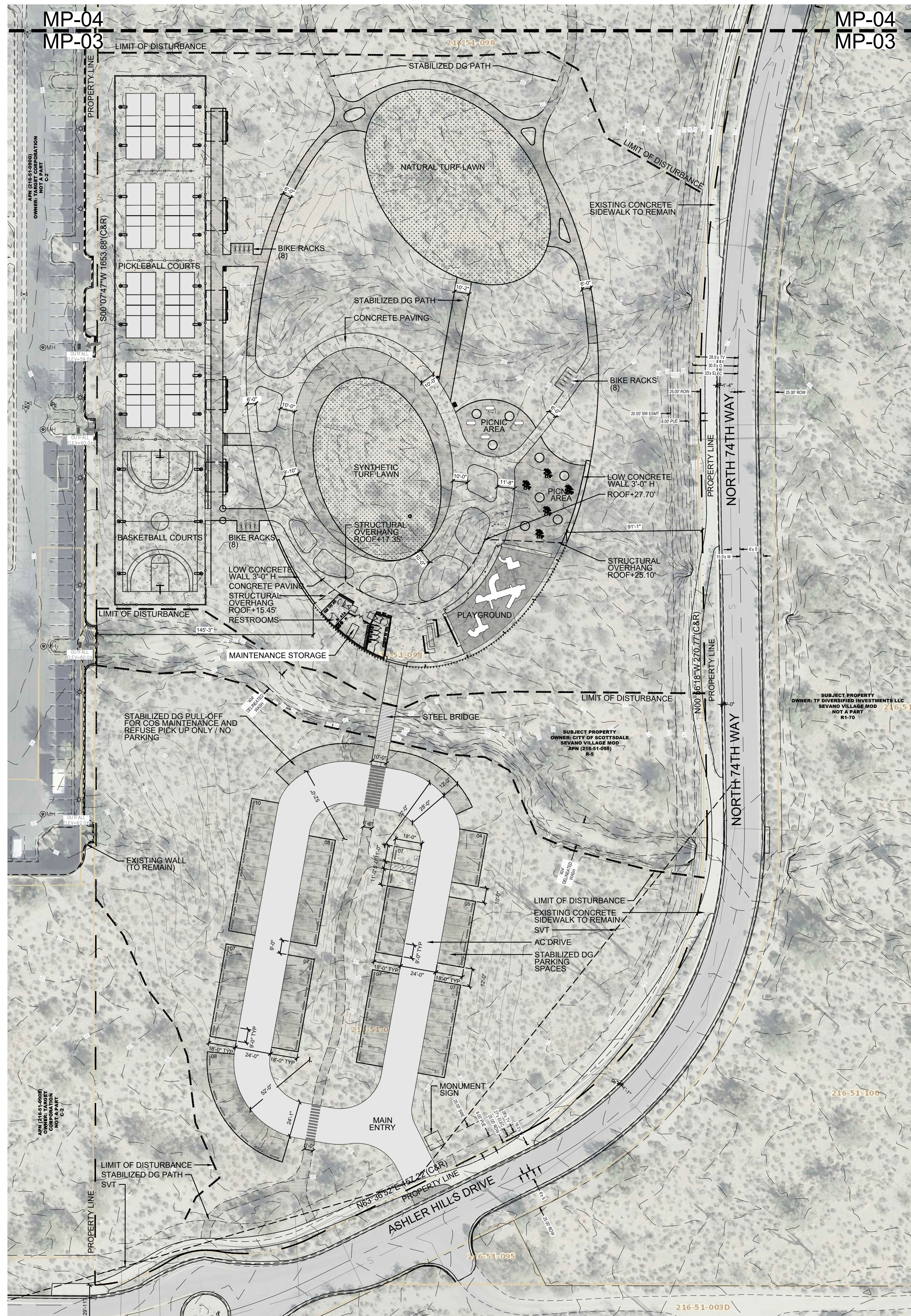

**VICINITY MAP**  
NOT TO SCALE

NORTH

**FLOOR**  
associates

1425 N. First Street  
Second Floor  
Phoenix, AZ 85004

602.462.1425 P  
602.462.1427 F

**OWNER**  
CITY OF SCOTTSDALE  
CONTACT: BRAD WALLDORF, PE  
PHONE: 480.312.7790

**CONSULTANTS**  
CONSULTANTS FIELD  
CONSULTANT  
ADDRESS 1

CERTIFICATION

**ASHLER HILLS PARK**  
ASHLER HILLS DRIVE & NORTH 74TH WAY  
SCOTTSDALE, ARIZONA

PROJECT NO. 20027  
DRAWN BY FA TEAM  
CHECKED BY CB

SUBMITTAL  
NO. DATE ISSUED FOR  
11.05.21 MUNICIPAL USE MASTER  
SITE PLAN

ISSUED FOR  
MUNICIPAL USE  
MASTER SITE PLAN

CONTEXT AERIAL +  
SITE IMPROVEMENTS  
**MP-03**

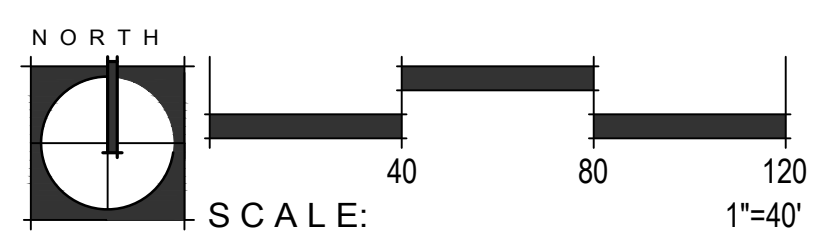

This drawing is an instrument of service and the property of Floor Associates and shall remain their property. The use of this drawing shall be restricted to the original site for which it was prepared and publication thereof is expressly limited to such use. Reuse, reproduction or publication by any method, in whole or in part, is prohibited without written consent.

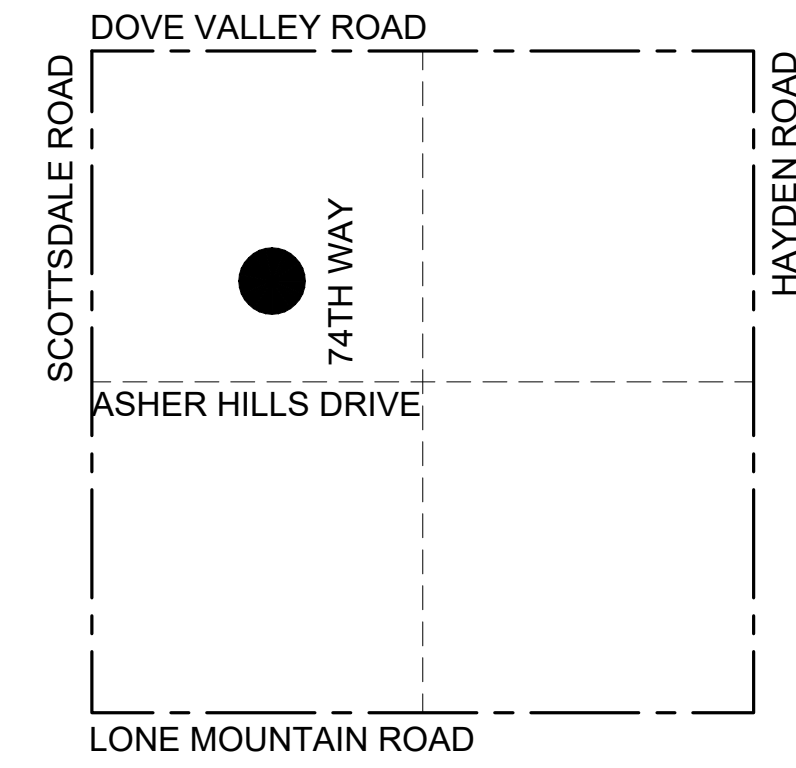

VICINITY MAP  
NOT TO SCALE

NORTH

**FLOOR**  
associates

1425 N. First Street  
Second Floor  
Phoenix, AZ 85004

602.462.1425 P  
602.462.1427 F

OWNER  
CITY OF SCOTTSDALE  
CONTACT: BRAD WALLDORF, PE  
PHONE: 480.312.7790

CONSULTANTS  
CONSULTANTS FIELD  
CONSULTANT  
ADDRESS 1

CERTIFICATION



ASHLER HILLS PARK  
ASHLER HILLS DRIVE & NORTH 74TH WAY  
SCOTTSDALE, ARIZONA

PROJECT NO. 20027  
DRAWN BY FA TEAM  
CHECKED BY CB

SUBMITTAL  
NO. DATE ISSUED FOR  
11.05.21 MUNICIPAL USE MASTER  
SITE PLAN

ISSUED FOR  
MUNICIPAL USE  
MASTER SITE PLAN  
CONTEXT AERIAL +  
SITE IMPROVEMENTS  
**MP-04**

SHEET 02 OF 02

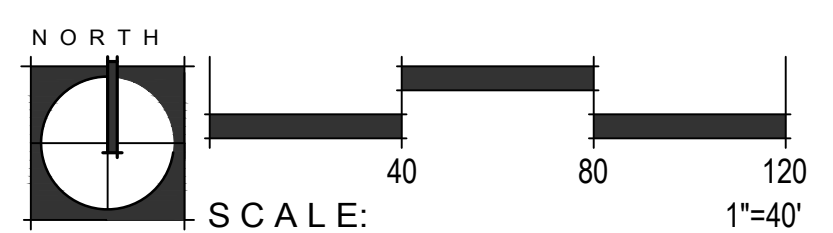

PROJECT #: 960 PA: 2020 KEY CODE: 22N53