

This drawing is an instrument of service and the property of Floor Associates and shall remain their property. The use of this drawing shall be restricted to the original site for which it was prepared and publication thereof is expressly limited to such use. Reuse, reproduction or publication by any method, in whole or in part, is prohibited without written consent.

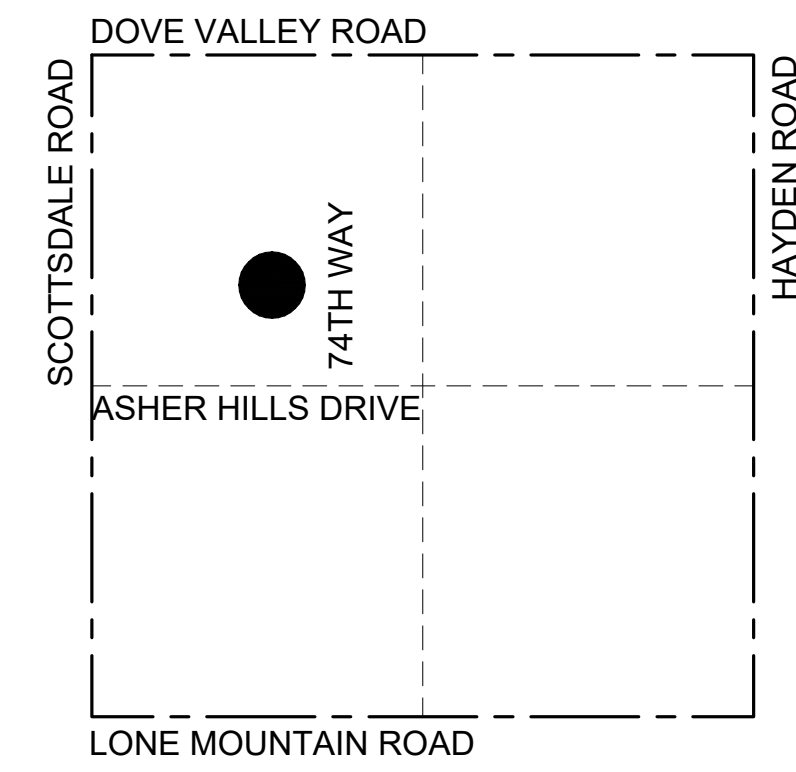

VICINITY MAP
NOT TO SCALE

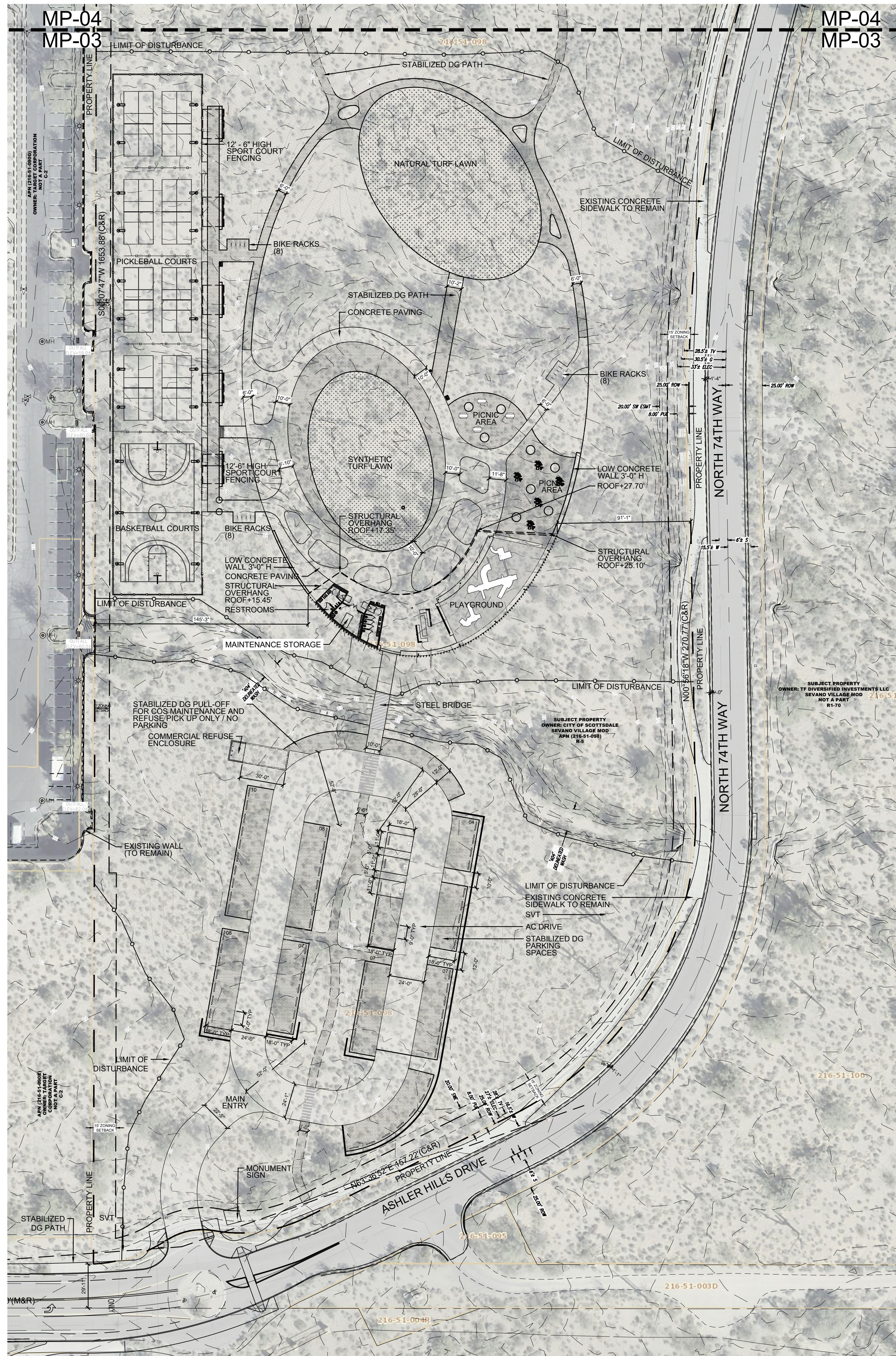
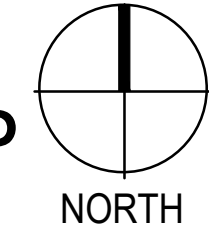

FLOOR
associates

1425 N. First Street
Second Floor
Phoenix, AZ 85004

602.462.1425 P
602.462.1427 F

OWNER
CITY OF SCOTTSDALE
CONTACT: BRAD WALLDORF, PE
PHONE: 480.312.7790

CONSULTANTS
CONSULTANTS FIELD
CONSULTANT
ADDRESS 1

CERTIFICATION

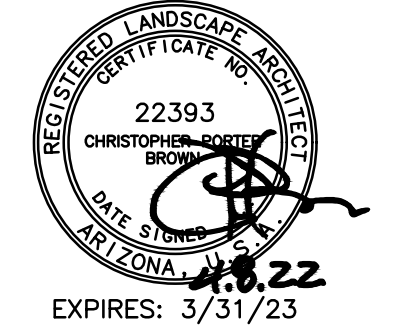

EXPIRES: 3/31/23

ASHLER HILLS PARK
ASHLER HILLS DRIVE & NORTH 74TH WAY
SCOTTSDALE, ARIZONA

PROJECT NO. 20027
DRAWN BY FA TEAM
CHECKED BY CB

SUBMITTAL
NO. DATE ISSUED FOR
1 11.05.21 MUNICIPAL USE MASTER
SITE PLAN
2 04.08.22 MUNICIPAL USE MASTER
SITE PLAN

ISSUED FOR
MUNICIPAL USE
MASTER SITE PLAN
CONTEXT AERIAL +
SITE IMPROVEMENTS
MP-03

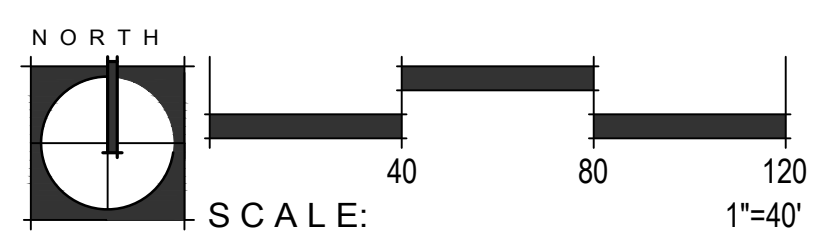

This drawing is an instrument of service and the property of Floor Associates and shall remain their property. The use of this drawing shall be restricted to the original site for which it was prepared and publication thereof is expressly limited to such use. Reuse, reproduction or publication by any method, in whole or in part, is prohibited without written consent.

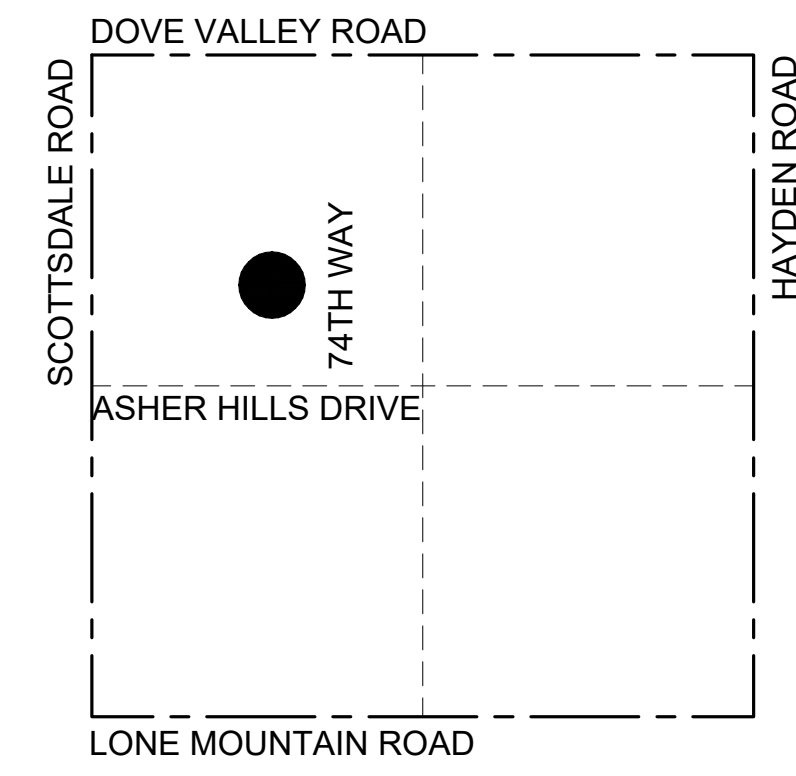

VICINITY MAP
NOT TO SCALE

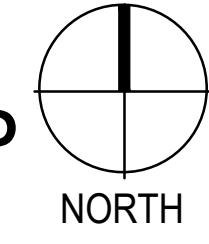

FLOOR
associates

1425 N. First Street
Second Floor
Phoenix, AZ 85004

602.462.1425 P
602.462.1427 F

OWNER
CITY OF SCOTTSDALE
CONTACT: BRAD WALLDORF, PE
PHONE: 480.312.7790

CONSULTANTS
CONSULTANTS FIELD
CONSULTANT
ADDRESS 1

CERTIFICATION

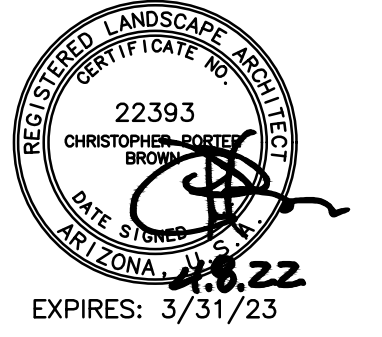

EXPIRES: 3/31/23

ASHLER HILLS PARK
ASHLER HILLS DRIVE & NORTH 74TH WAY
SCOTTSDALE, ARIZONA

PROJECT NO. 20027
DRAWN BY FA TEAM
CHECKED BY CB

SUBMITTAL
NO. DATE ISSUED FOR
1 11.05.21 MUNICIPAL USE MASTER
SITE PLAN
2 04.08.22 MUNICIPAL USE MASTER
SITE PLAN

ISSUED FOR
MUNICIPAL USE
MASTER SITE PLAN
CONTEXT AERIAL +
SITE IMPROVEMENTS
MP-04

SHEET 02 OF 02

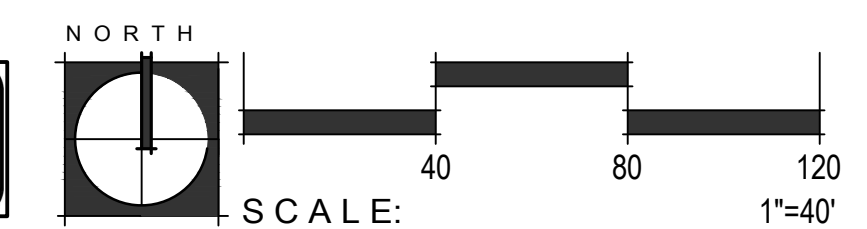

PROJECT #: 960 PA: 2020 KEY CODE: 22N53