

This drawing is an instrument of service and the property of Floor Associates and shall remain their property. The use of this drawing shall be restricted to the original site for which it was prepared and publication thereof is expressly limited to such use. Reuse, reproduction or publication by any method, in whole or in part, is prohibited without written consent.

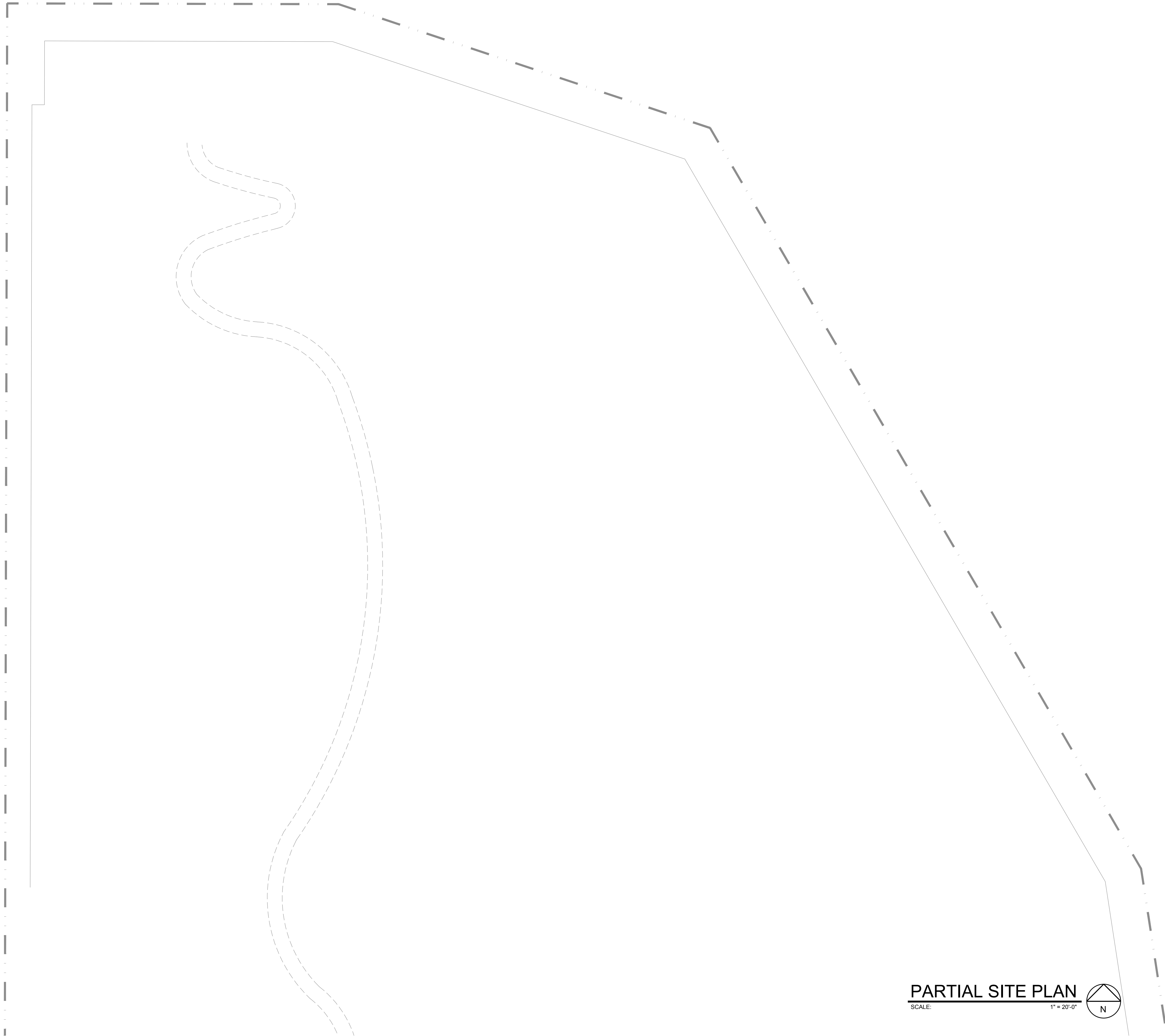

PARTIAL SITE PLAN
SCALE: 1" = 20'-0"

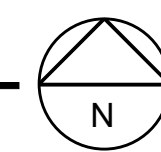

FLOOR
associates

1425 N. First Street
Second Floor
Phoenix, AZ 85004

602.462.1425 P
602.462.1427 F

OWNER

CITY OF SCOTTSDALE
CONTACT: BRAD WALLDORF, PE
PHONE: 480.312.7790

CONSULTANTS

CONSULTANT'S FIELD
CONSULTANT
ADDRESS 1

CERTIFICATION

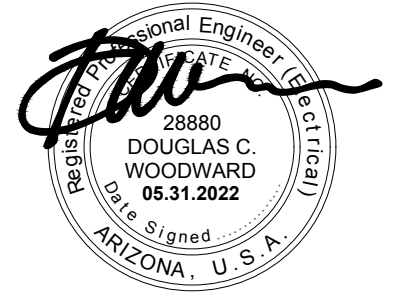

WE # 21039

WOODWARD ENGINEERING

203 SOUTH SMITH ROAD • SUITE 101 • TEMPE, AZ 85281
T 480.894.4057 • F 480.894.1063 • www.woodward-engineering.com

ASHLER HILLS PARK
ASHLER HILLS DRIVE & NORTH 74TH WAY
SCOTTSDALE, ARIZONA

PROJECT NO. 20027
DRAWN BY FA TEAM
CHECKED BY CB

SUBMITTAL
NO. DATE ISSUED FOR
04.08.22 MUNICIPAL USE MASTER
SITE PLAN

ISSUED FOR
MUNICIPAL USE
MASTER SITE PLAN

PARTIAL SITE PLAN
E100

SHEET X OF X

PROJECT #: 960 PA: 2020 KEY CODE: Z2N53

This drawing is an instrument of service and the property of Floor Associates and shall remain their property. The use of this drawing shall be restricted to the original site for which it was prepared and publication thereof is expressly limited to such use. Reuse, reproduction or publication by any method, in whole or in part, is prohibited without written consent.

FLOOR
a s s o c i a t e s

1425 N. First Street
Second Floor
Phoenix, AZ 85004

602.462.1425 P
602.462.1427 F

OWNER

CITY OF SCOTTSDALE
CONTACT: BRAD WALLDORF, PE
PHONE: 480.312.7790

CONSULTANTS

CONSULTANT'S FIELD
CONSULTANT
ADDRESS 1

CERTIFICATION

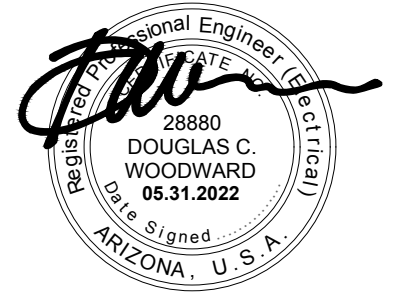

WE # 21039

WOODWARD ENGINEERING

203 SOUTH SMITH ROAD • SUITE 101 • TEMPE, AZ 85281
T 480.894.4057 • F 480.894.1063 • www.woodward-engineering.com

ASHLER HILLS PARK
ASHLER HILLS DRIVE & NORTH 74TH WAY
SCOTTSDALE, ARIZONA

PROJECT NO. 20027
DRAWN BY FA TEAM
CHECKED BY CB

SUBMITTAL
NO. DATE ISSUED FOR
04.08.22 MUNICIPAL USE MASTER
SITE PLAN

ISSUED FOR
MUNICIPAL USE
MASTER SITE PLAN

PARTIAL SITE PLAN
E101

SHEET X OF X

PROJECT #: 960 PA: 2020 KEY CODE: Z2N53

PARTIAL SITE PLAN

SCALE: 1" = 20'-0"

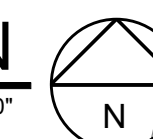

This drawing is an instrument of service and the property of Floor Associates and shall remain their property. The use of this drawing shall be restricted to the original site for which it was prepared and publication thereof is expressly limited to such use. Reuse, reproduction or publication by any method, in whole or in part, is prohibited without written consent.

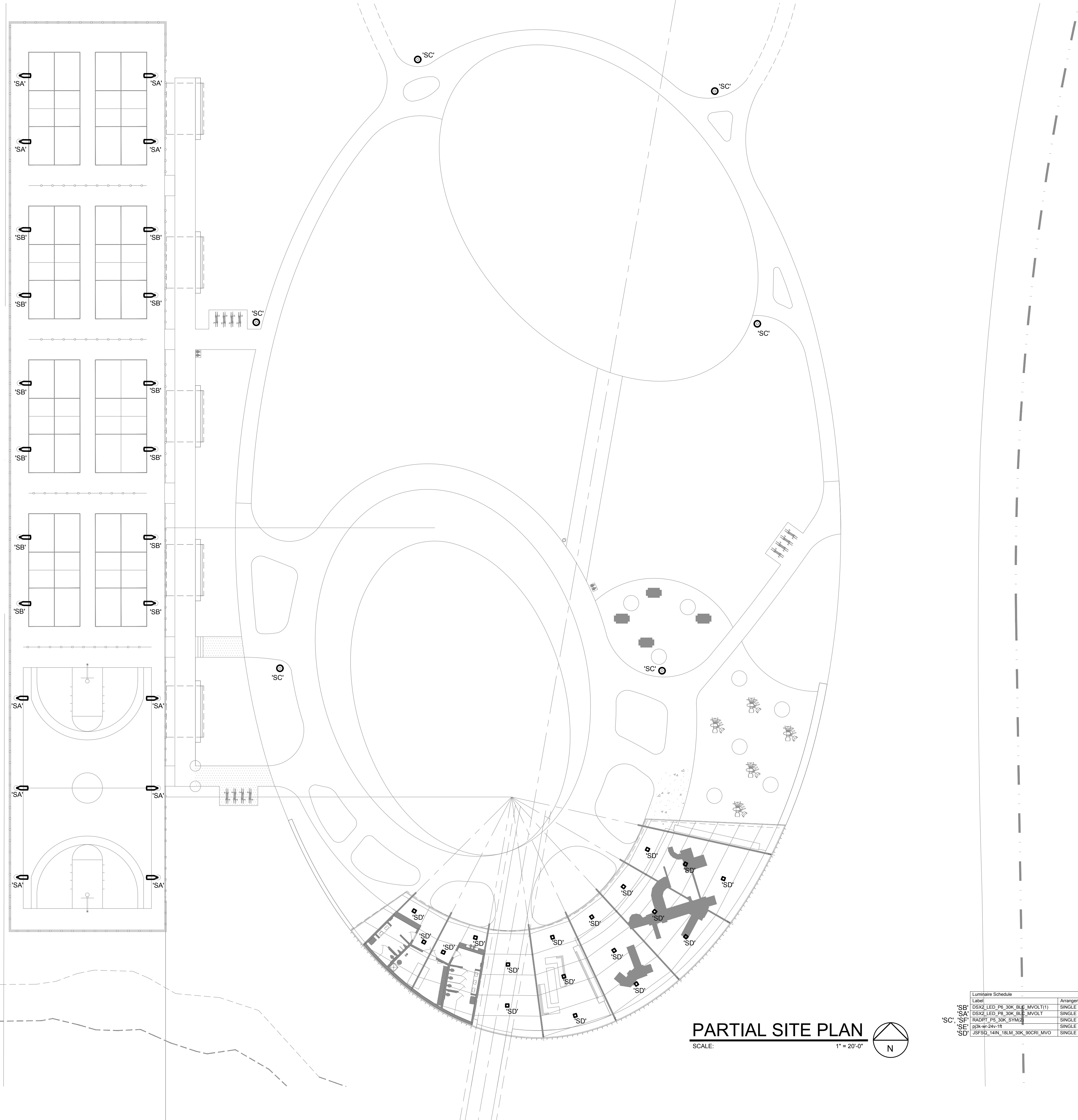

PARTIAL SITE PLAN
SCALE: 1" = 20'-0"

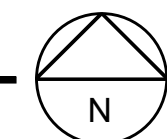

Label	Arrangement	Total Lamp Lumens	Description	Lum. Watts	Mounting Height, AFG
'SB'	DSX2_LED_P8_30K_BLC_MVOLT(1)	31,040	DSX2 LED P8 30K BLC MVOLT	343	22'
'SA'	DSX2_LED_P8_30K_BLC_MVOLT	37,430	DSX2 LED P8 30K BLC MVOLT	431	22'
'SP'	RADPIF_P8_30K_5YMH	15,539	RADPIF P8 30K 5YMH	122.8	18'
'SE'	PJ3K-WR-24V	84.5	PJ3K-WR-24V	1.1	3.9'
'SD'	J5FSQ_14IN_18LM_30K_90CRI_MVO	1,840	J5FSQ 14IN 18LM 30K 90CRI MVOLT ZT WH	20.4	varies, under canopy

FLOOR
associates

1425 N. First Street
Second Floor
Phoenix, AZ 85004

602.462.1425 P
602.462.1427 F

OWNER
CITY OF SCOTTSDALE
CONTACT: BRAD WALLDORF, PE
PHONE: 480.312.7790

CONSULTANTS
CONSULTANT'S FIELD
CONSULTANT
ADDRESS 1

CERTIFICATION

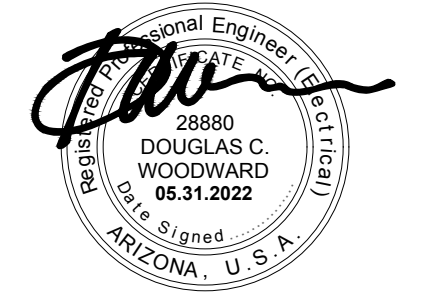

WE # 21039
WOODWARD ENGINEERING

203 SOUTH SMITH ROAD • SUITE 101 • TEMPE, AZ 85281
1-480-894-4057 • 1-480-894-1063 • www.woodward-engineering.com

ASHLER HILLS PARK
ASHLER HILLS DRIVE & NORTH 74TH WAY
SCOTTSDALE, ARIZONA

PROJECT NO. 20027
DRAWN BY FA TEAM
CHECKED BY CB

SUBMITTAL NO. DATE ISSUED FOR
04.08.22 MUNICIPAL USE MASTER SITE PLAN

ISSUED FOR
MUNICIPAL USE MASTER SITE PLAN
PARTIAL SITE PLAN E102

This drawing is an instrument of service and the property of Floor Associates and shall remain their property. The use of this drawing shall be restricted to the original site for which it was prepared and publication thereof is expressly limited to such use. Reuse, reproduction or publication by any method, in whole or in part, is prohibited without written consent.



PARTIAL SITE PLAN

SCALE: 1" = 20'-0"

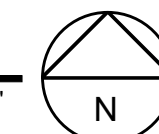

Label	Arrangement	Total Lamp Lumens	Description	Lum. Watts	Mounting Height, AFG
'SB'	DSK2_LED_P8_30K_BLC_MVOLT(1)	31,040	DSK2 LED P8 30K BLC MVOLT	343	22'
'SA'	DSK2_LED_P8_30K_BLC_MVOLT	37,430	DSK2 LED P8 30K BLC MVOLT	431	22'
'SC'	RADPI*_P8_30K_SYM(2)	15,539	RADPI P8 30K SYM	122.8	18'
'SE'	PJ3K-WR-24V-1ft	84.5	PJ3K-WR-24V	1.1	3.9'
'SD'	JFSF5Q_14N_18LM_30K_90CRI_MVO	1,840	JFSF5Q 14N 18LM 30K 90CRI MVOLT ZT WH	20.4	varies, under canopy

FLOOR associates

1425 N. First Street
Second Floor
Phoenix, AZ 85004

602.462.1425 P
602.462.1427 F

OWNER
CITY OF SCOTTSDALE
CONTACT: BRAD WALLDORF, PE
PHONE: 480.312.7790

CONSULTANTS
CONSULTANT'S FIELD
CONSULTANT
ADDRESS 1

CERTIFICATION

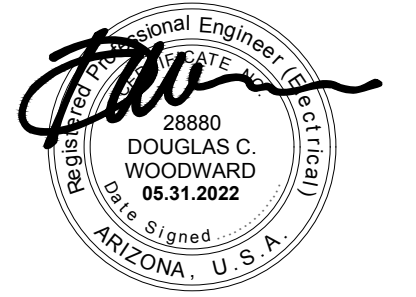

WE # 21039

WOODWARD ENGINEERING

203 SOUTH SMITH ROAD • SUITE 101 • TEMPE, AZ 85281
1-480-894-4057 • 1-480-894-1063 • www.woodward-engineering.com

ASHLER HILLS PARK ASHLER HILLS DRIVE & NORTH 74TH WAY SCOTTSDALE, ARIZONA

PROJECT NO. 20027
DRAWN BY FA TEAM
CHECKED BY CB

SUBMITTAL
NO. DATE ISSUED FOR
04.08.22 MUNICIPAL USE MASTER
SITE PLAN

ISSUED FOR MUNICIPAL USE MASTER SITE PLAN

PARTIAL SITE PLAN E103