

This drawing is an instrument of service and the property of Floor Associates and shall remain their property. The use of this drawing shall be restricted to the original site for which it was prepared and publication thereof is expressly limited to such use. Reuse, reproduction or publication by any method, in whole or in part, is prohibited without written consent.

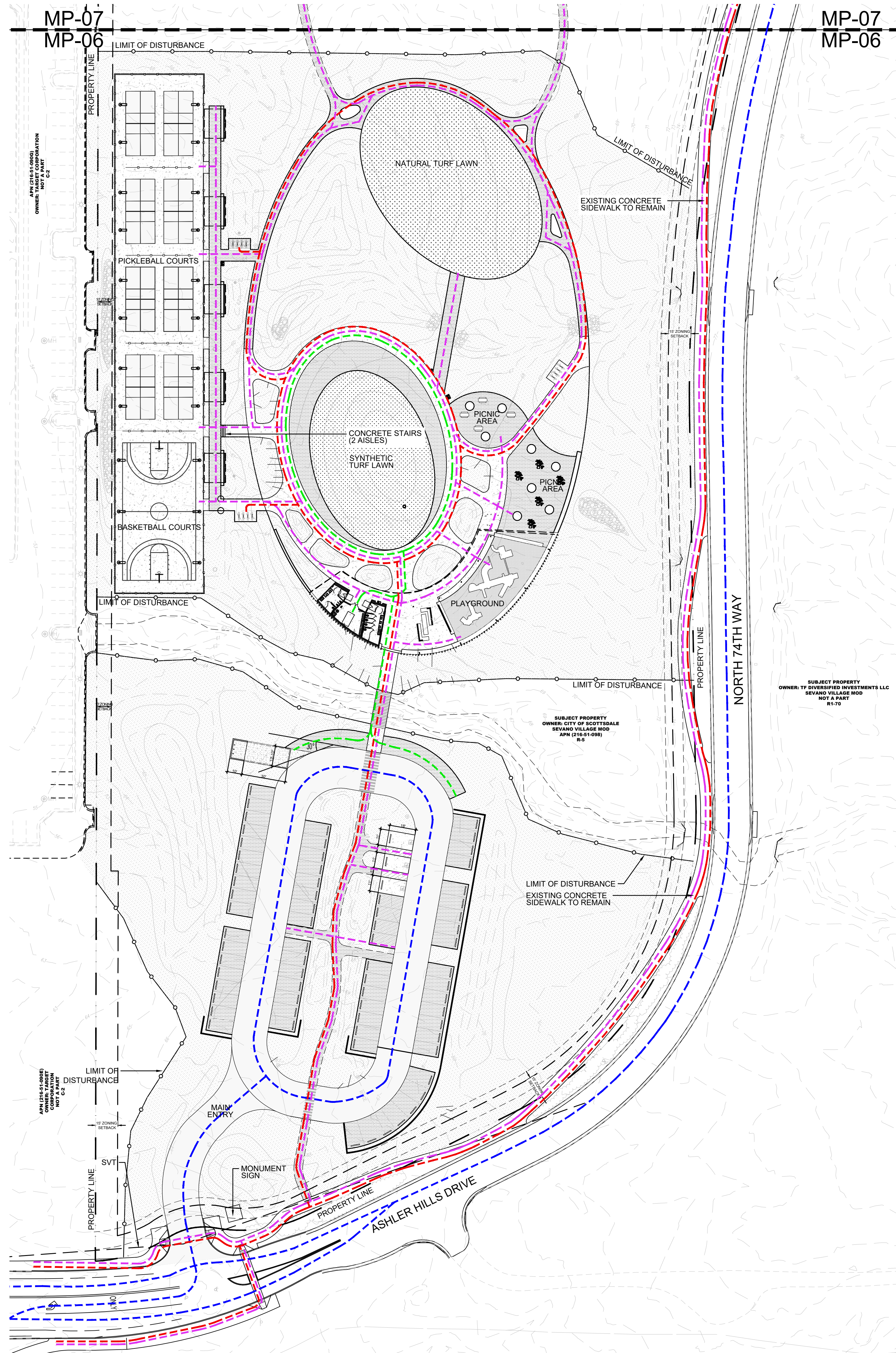

CIRCULATION LEGEND

TYPE OF CIRCULATION

- PEDESTRIAN CIRCULATION
- VEHICULAR CIRCULATION (PUBLIC)
- BIKE CIRCULATION
- MAINTENANCE ACCESS (VEHICULAR)

NOTE:

ALL PEDESTRIAN CIRCULATION IS ADA ACCESSIBLE U.N.O.

FLOOR
associates

1425 N. First Street
Second Floor
Phoenix, AZ 85004

602.462.1425 P
602.462.1427 F

OWNER
CITY OF SCOTTSDALE
CONTACT: BRAD WALLDORF, PE
PHONE: 480.312.7790

CONSULTANTS
CONSULTANTS FIELD
CONSULTANT
ADDRESS 1

CERTIFICATION

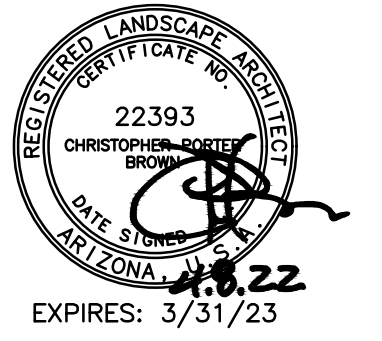

EXPIRES: 3/31/23

ASHLER HILLS PARK
 ASHLER HILLS DRIVE & NORTH 74TH WAY
 SCOTTSDALE, ARIZONA

PROJECT NO. 20027
DRAWN BY FA TEAM
CHECKED BY CB

SUBMITTAL

NO.	DATE	ISSUED FOR
1	11.05.21	MUNICIPAL USE MASTER SITE PLAN
2	04.08.22	MUNICIPAL USE MASTER SITE PLAN

ISSUED FOR
MUNICIPAL USE MASTER SITE PLAN
PARTIAL CIRCULATION PLAN

MP-07

SHEET 01 OF 02

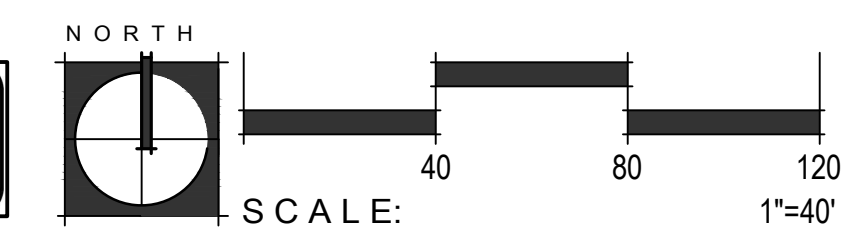

PROJECT #: 960 PA: 2020 KEY CODE: 22N53

This drawing is an instrument of service and the property of Floor Associates and shall remain their property. The use of this drawing shall be restricted to the original site for which it was prepared and publication thereof is expressly limited to such use. Reuse, reproduction or publication by any method, in whole or in part, is prohibited without written consent.

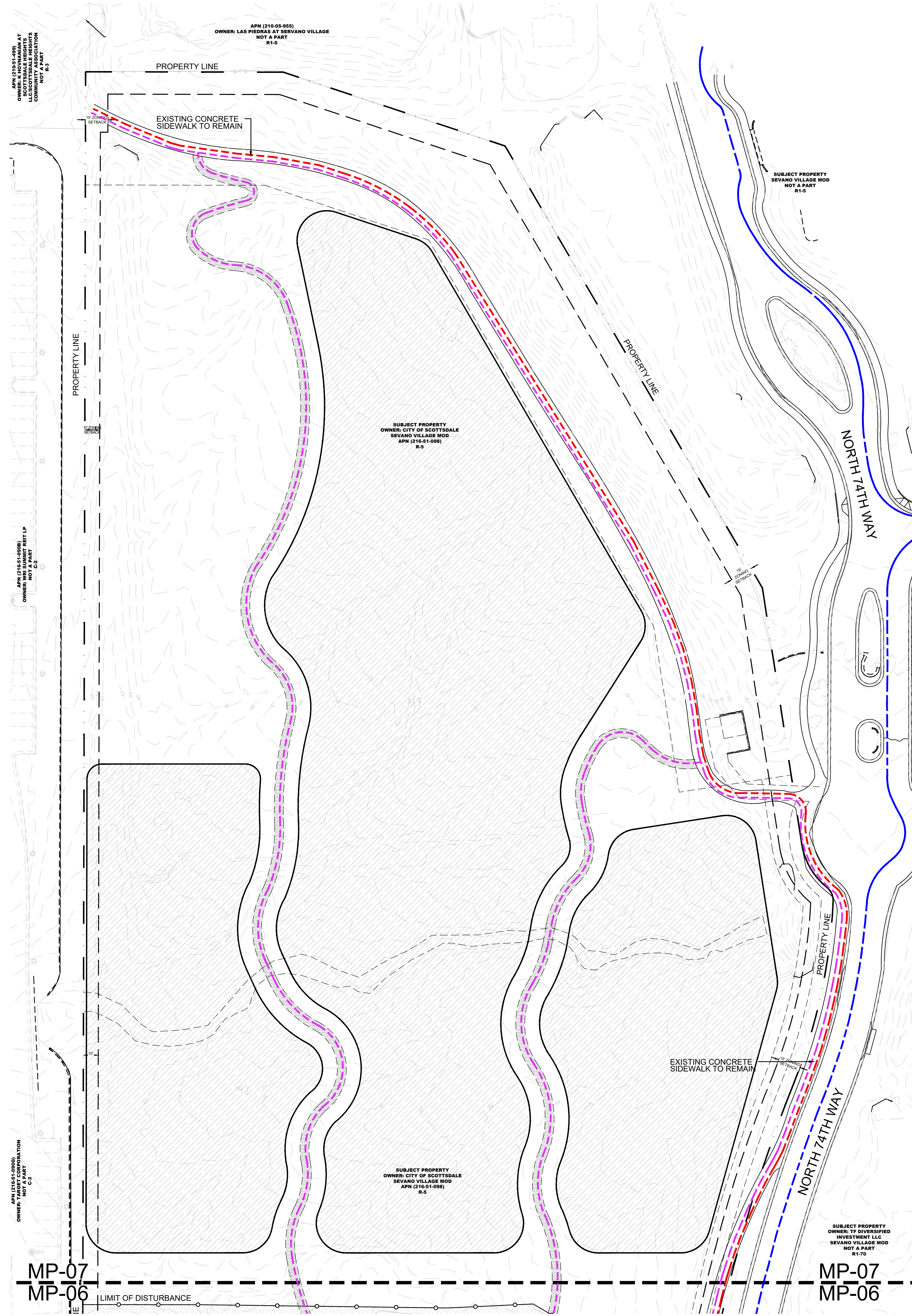

CIRCULATION LEGEND

TYPE OF CIRCULATION

- PEDESTRIAN CIRCULATION
- VEHICULAR CIRCULATION (PUBLIC)
- BIKE CIRCULATION
- MAINTENANCE ACCESS (VEHICULAR)

NOTE:

ALL PEDESTRIAN CIRCULATION IS ADA ACCESSIBLE U.N.O.

FLOOR associates

1425 N. First Street
Second Floor
Phoenix, AZ 85004

602.462.1425 P
602.462.1427 F

OWNER
CITY OF SCOTTSDALE
CONTACT: BRAD WALLDORF, PE
PHONE: 480.312.7790

CONSULTANTS
CONSULTANTS FIELD
CONSULTANT
ADDRESS 1

CERTIFICATION

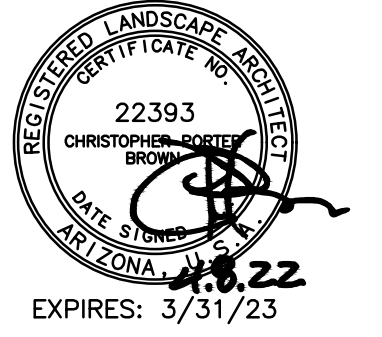

EXPIRES: 3/31/23

ASHLER HILLS PARK ASHLER HILLS DRIVE & NORTH 74TH WAY SCOTTSDALE, ARIZONA

PROJECT NO. 20027
DRAWN BY FA TEAM
CHECKED BY CB

SUBMITTAL

NO.	DATE	ISSUED FOR
1	11.05.21	MUNICIPAL USE MASTER SITE PLAN
2	04.08.22	MUNICIPAL USE MASTER SITE PLAN

ISSUED FOR
MUNICIPAL USE MASTER SITE PLAN
PARTIAL CIRCULATION PLAN

MP-08

SHEET 02 OF 02

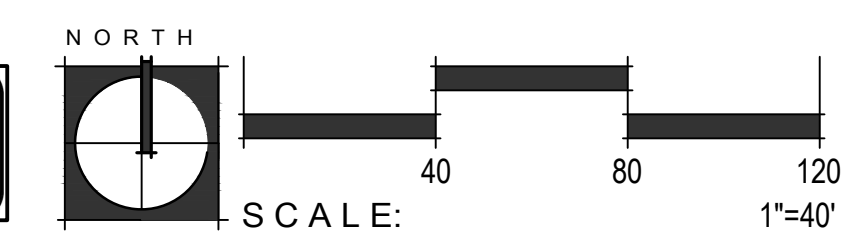

PROJECT #: 960 PA: 2020 KEY CODE: 22N53