

REV	DESCRIPTION	BY	DATE	APPR

K:\EAV\_Civil\Homesites\Scottsdale\CADD\SD.dwg, Layout:SD-1 Apr 04, 2023 - 11:05am Hong Dang  
 XREFS: XTB\_XAF\_XBM\_XUT\_XSD\_XUT-PUBLIC  
 THIS DRAWING IS THE PROPERTY OF KIMLEY-HORN AND ASSOCIATES, INC. IT IS TO BE USED ONLY FOR THE PROJECT AND SITE SPECIFICALLY IDENTIFIED HEREIN. NO PART OF THIS DRAWING IS TO BE REPRODUCED OR TRANSMITTED IN ANY FORM OR BY ANY MEANS, ELECTRONIC OR MECHANICAL, WITHOUT PERMISSION IN WRITING FROM KIMLEY-HORN AND ASSOCIATES, INC.

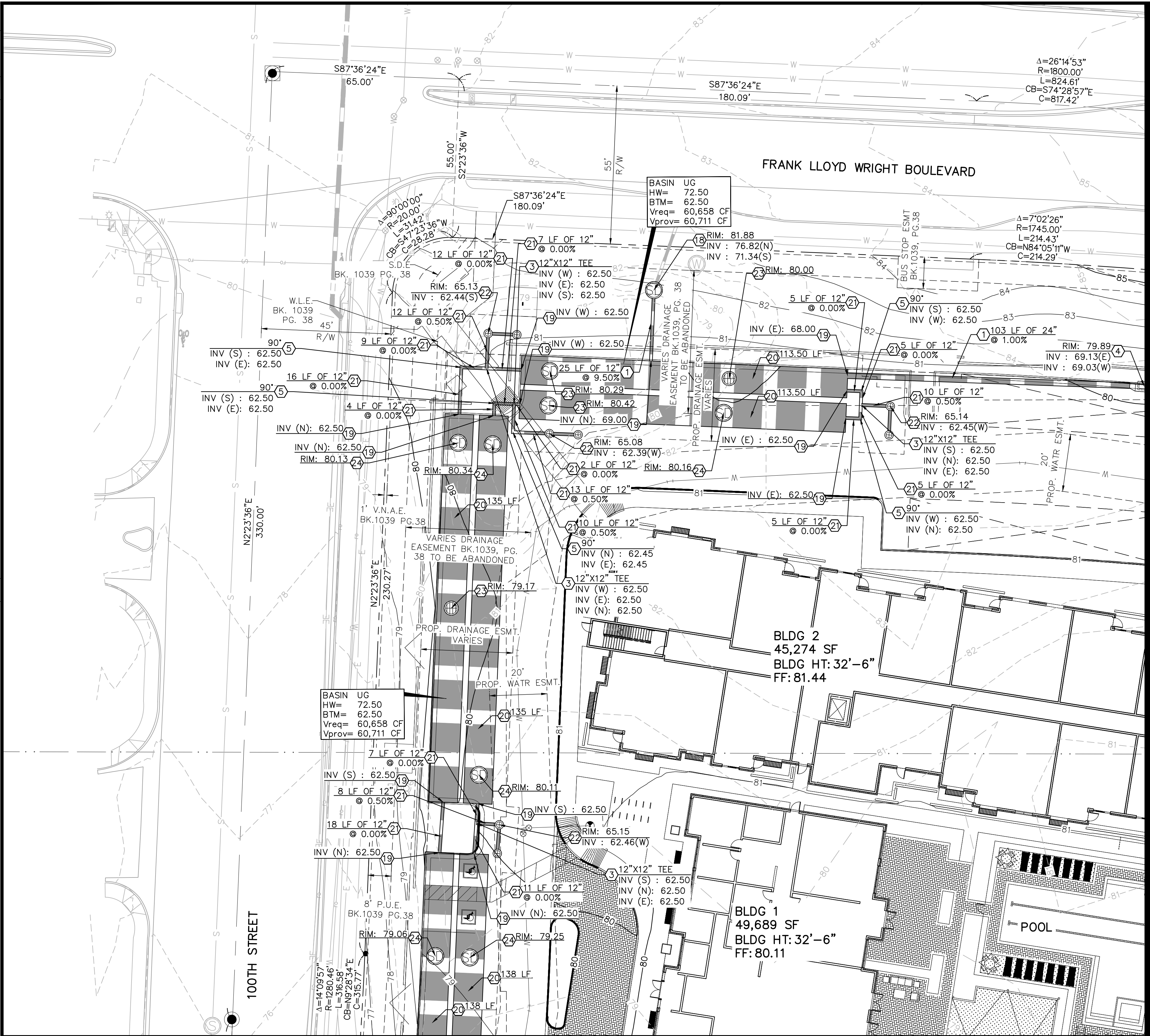

MATCHLINE SEE SHEET 15

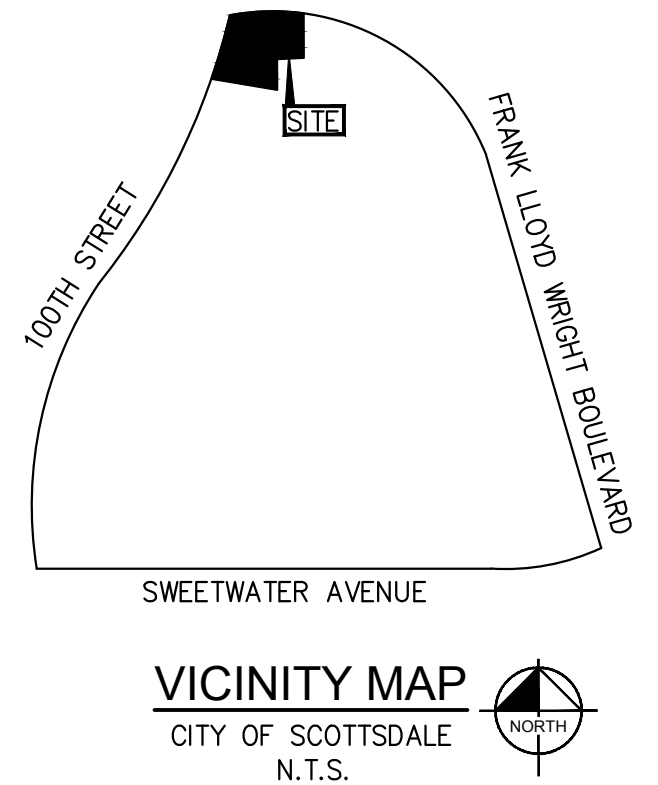

**STORM DRAIN NOTES**

- ① INSTALL HDPE PIPE WITH WATERTIGHT JOINTS. LENGTH, SIZE AND SLOPE PER PLAN, BEDDING AND BACKFILL PER DETAIL ON SHEET 29.
- ③ INSTALL HDPE TEE. SIZE AND INVERT PER PLAN.
- ④ INSTALL CATCH BASIN PER MAG STD DET 534. MODIFY WALLS AND BOTTOM TO BE 8" THICK WITH #5 REBAR AT 12" O.C. WHEN DEEPER THAN 5 FEET. RIM AND INVERT ELEVATIONS PER PLAN.
- ⑤ INSTALL HDPE BEND, ANGLE AND INVERT PER PLAN. SIZE TO MATCH ADJACENT PIPE.
- ⑧ INSTALL 5' DIAMETER STORM DRAIN MANHOLE PER MAG STD DET 520. RIM AND INVERT PER PLAN.
- ⑨ STORM DRAIN CONNECTION TO UNDERGROUND RETENTION TANK. INVERT PER PLAN.
- ⑩ INSTALL 120" CMP GAUGE 14 ALUMINIZED TYPE 2 UNDERGROUND RETENTION TANK. LENGTH PER PLAN. DETAIL ON SHEET 29.
- ⑪ INSTALL 12" CMP CONECTOR PIPES BETWEEN UNDERGROUND RETENTION TANKS AND DRYWELL. BEDDING AND BACKFILL PER MANUFACTURER'S RECOMMENDATIONS.
- ⑫ INSTALL MAXWELL PLUS DRYWELL PER DETAIL ON SHEET 29. RIM AND INVERT PER PLAN.
- ⑬ INSTALL GRATED UNDERGROUND RETENTION ACCESS RISER PER DETAIL ON SHEET 29. GRATE SHALL BE SECURED WITH CHAIN. RIM PER PLAN.
- ⑭ INSTALL UNDERGROUND RETENTION ACCESS RISER PER DETAIL ON SHEET 29. RIM PER PLAN.

**Kimley»Horn** © 2023  
 1001 West Southern Avenue, Suite 131  
 Mesa, Arizona 85210 (480)207-2666



SEC FRANK LLOYD WRIGHT BOULEVARD & 100TH STREET  
**STORM DRAIN PLAN**  
 SCOTTSDALE, ARIZONA

PROJECT No. 291753000
SCALE (H): 1"=20'
SCALE (V): NONE
DRAWN BY: AMF
DESIGN BY: AMF
CHECK BY: STM
DATE: 03/31/2023

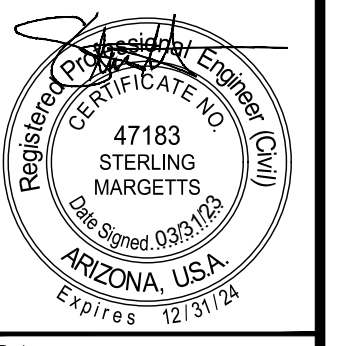

GRAPHIC SCALE IN FEET 0 10 20 40  
  
 CALL TWO WORKING DAYS BEFORE YOU DIG  
**602-263-1100**  
**1-800-STAKE-IT**  
 (OUTSIDE MARICOPA COUNTY)

REV	DESCRIPTION	BY	DATE	APPR

K:\EAV\_Civil\Homesites\Scottsdale\CADD\SD.dwg, Layout:SD-2 Apr 04, 2023 - 11:05am Hong Dang  
 XREFS: XTB\_XAF\_XBM\_XUT\_XSD\_AUT-PUBLIC  
 THIS DRAWING IS THE PROPERTY OF KIMLEY-HORN AND ASSOCIATES, INC. NO PART OF THIS DRAWING SHALL BE REPRODUCED OR TRANSMITTED IN ANY FORM OR BY ANY MEANS, ELECTRONIC OR MECHANICAL, INCLUDING PHOTOCOPYING, RECORDING, OR BY ANY INFORMATION STORAGE AND RETRIEVAL SYSTEM, WITHOUT THE WRITTEN PERMISSION OF KIMLEY-HORN AND ASSOCIATES, INC.

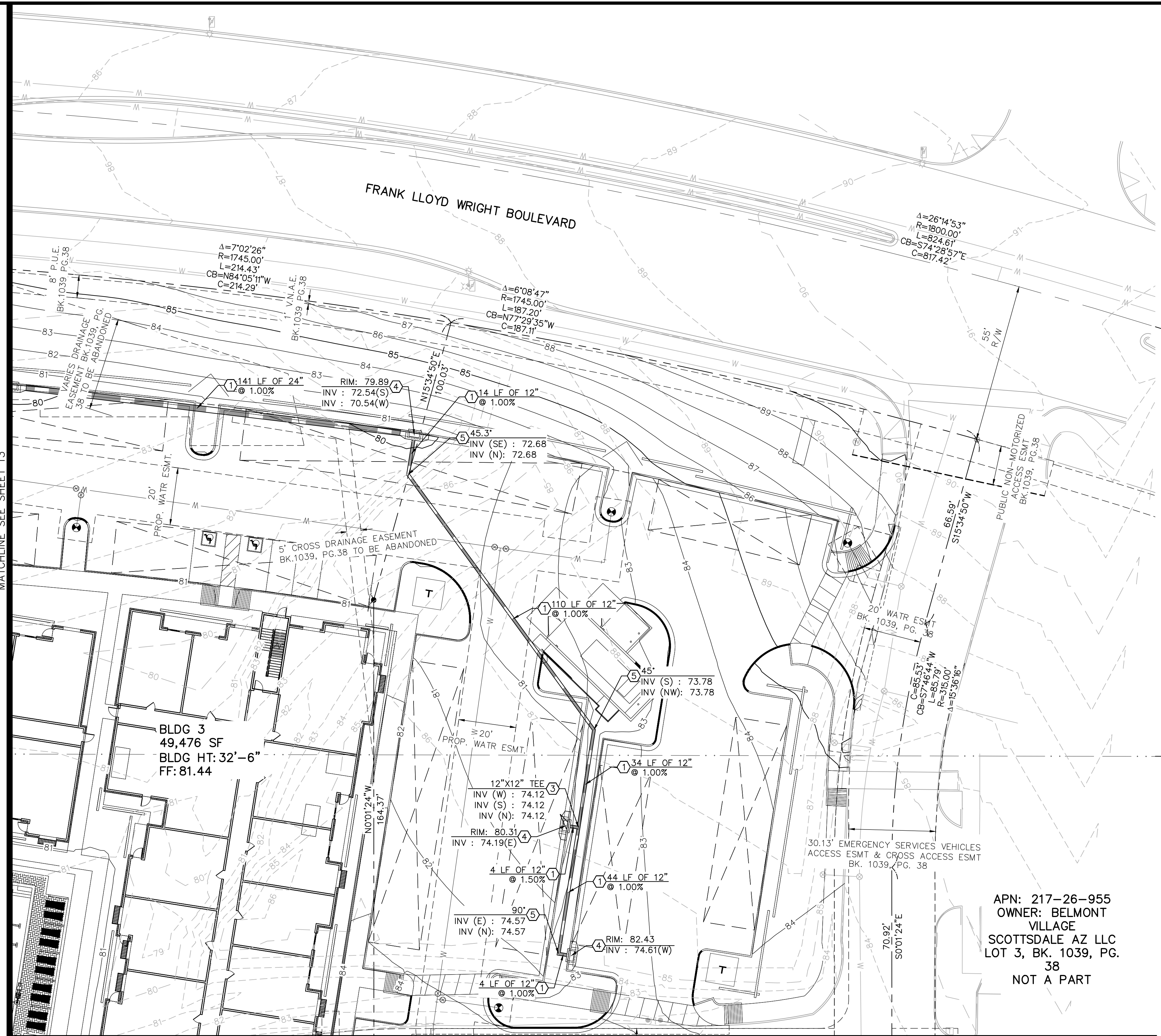

CALCULATED POSITION  
NOTHING FND OR SET  
PER BK. 1039, PG. 38

SECTION LINE:  
SOUTH LINE OF SOUTHEAST QUARTER OF SECTION 8  
NORTH LINE OF NORTHEAST QUARTER OF SECTION 17

APN: 217-26-955  
OWNER: BELMONT VILLAGE  
SCOTTSDALE AZ LLC  
LOT 3, BK. 1039, PG. 38  
NOT A PART

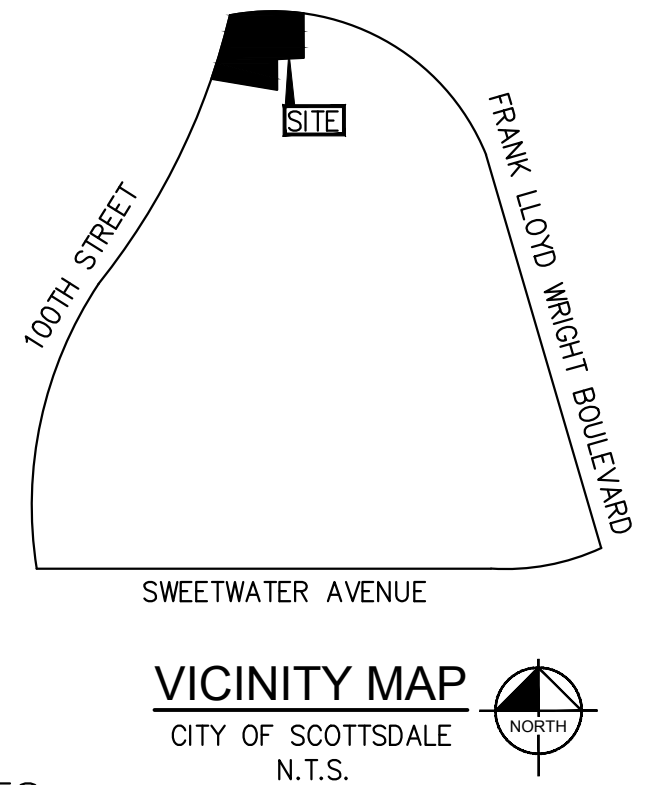

**STORM DRAIN NOTES**

- 1 INSTALL HDPE PIPE WITH WATERTIGHT JOINTS. LENGTH, SIZE AND SLOPE PER PLAN, BEDDING AND BACKFILL PER DETAIL ON SHEET 29.
- 2 INSTALL HDPE TEE. SIZE AND INVERT PER PLAN.
- 3 INSTALL CATCH BASIN PER MAG STD DET 534. MODIFY WALLS AND BOTTOM TO BE 8" THICK WITH #5 REBAR AT 12" O.C. WHEN DEEPER THAN 5 FEET. RIM AND INVERT ELEVATIONS PER PLAN.
- 4 INSTALL HDPE BEND, ANGLE AND INVERT PER PLAN. SIZE TO MATCH ADJACENT PIPE.

MATCHLINE SEE SHEET 13

MATCHLINE SEE SHEET 16



© 2023  
1001 West Southern Avenue, Suite 131  
Mesa, Arizona 85210 (480)207-2666

---

SEC FRANK LLOYD WRIGHT BOULEVARD & 100TH STREET

**STORM DRAIN PLAN**

SCOTTSDALE, ARIZONA

---

PROJECT No. 291753000
SCALE (H): 1"=20'
SCALE (V): NONE
DRAWN BY: AMF
DESIGN BY: AMF
CHECK BY: STM
DATE: 03/31/2023



SD-2

14 OF 38 SHEETS

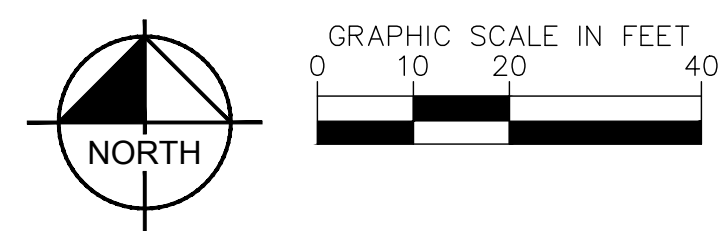

CALL TWO WORKING DAYS BEFORE YOU DIG

**602-263-1100**

**1-800-STAKE-IT**

(OUTSIDE MARICOPA COUNTY)

REV	DESCRIPTION	BY	DATE	APPR

K:\EAV\_Civil\Homesites\Scottsdale\CARD\SD.dwg, Layout:SD-3 Apr 04, 2023 - 11:05am Hong Dang  
 XREFS: XTB\_XAF\_XBM\_XUT\_XSD\_XUT-PUBLIC  
 THIS DOCUMENT IS THE PROPERTY OF KIMLEY-HORN AND ASSOCIATES, INC. IT IS TO BE USED ONLY FOR THE PROJECT AND SITE SPECIFICALLY IDENTIFIED HEREIN. NO PART OF THIS DOCUMENT IS TO BE REPRODUCED OR TRANSMITTED IN ANY FORM OR BY ANY MEANS, WITHOUT THE WRITTEN PERMISSION OF KIMLEY-HORN AND ASSOCIATES, INC.

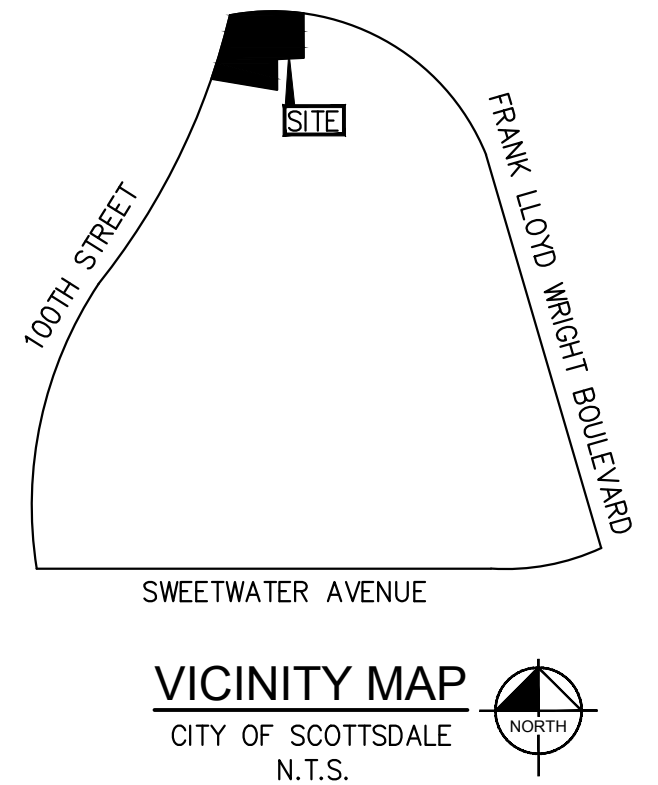

- STORM DRAIN NOTES**
- ① INSTALL HDPE PIPE WITH WATERTIGHT JOINTS. LENGTH, SIZE AND SLOPE PER PLAN, BEDDING AND BACKFILL PER DETAIL ON SHEET 29.
  - ③ INSTALL HDPE TEE. SIZE AND INVERT PER PLAN.
  - ④ INSTALL CATCH BASIN PER MAG STD DET 534. MODIFY WALLS AND BOTTOM TO BE 8" THICK WITH #5 REBAR AT 12" O.C. WHEN DEEPER THAN 5 FEET. RIM AND INVERT ELEVATIONS PER PLAN.
  - ⑤ INSTALL HDPE BEND, ANGLE AND INVERT PER PLAN. SIZE TO MATCH ADJACENT PIPE.
  - ⑬ STORM DRAIN CONNECTION TO UNDERGROUND RETENTION TANK. INVERT PER PLAN.
  - ⑰ INSTALL 120" CMP GAUGE 14 ALUMINIZED TYPE 2 UNDERGROUND RETENTION TANK. LENGTH PER PLAN. DETAIL ON SHEET 29.
  - ⑳ INSTALL 12" CMP CONECTOR PIPES BETWEEN UNDERGROUND RETENTION TANKS AND DRYWELL. BEDDING AND BACKFILL PER MANUFACTURER'S RECOMMENDATIONS.
  - ㉑ INSTALL MAXWELL PLUS DRYWELL PER DETAIL ON SHEET 29. RIM AND INVERT PER PLAN.
  - ㉒ INSTALL GRATED UNDERGROUND RETENTION ACCESS RISER PER DETAIL ON SHEET 29. GRATE SHALL BE SECURED WITH CHAIN. RIM PER PLAN.
  - ㉓ INSTALL UNDERGROUND RETENTION ACCESS RISER PER DETAIL ON SHEET 29. RIM PER PLAN.
  - ㉔ INSTALL 1" SLOTTED DRAIN WITH 12" HDPE. LENGTH PER PLAN.

© 2023  
1001 West Southern Avenue, Suite 131  
Mesa, Arizona 85210 (480)207-2666

---

SEC FRANK LLOYD WRIGHT BOULEVARD & 100TH STREET

**STORM DRAIN PLAN**

SCOTTSDALE, ARIZONA

---

PROJECT No. 291753000
SCALE (H): 1"=20'
SCALE (V): NONE
DRAWN BY: AMF
DESIGN BY: AMF
CHECK BY: STM
DATE: 03/31/2023

SD-3

15 OF 38 SHEETS

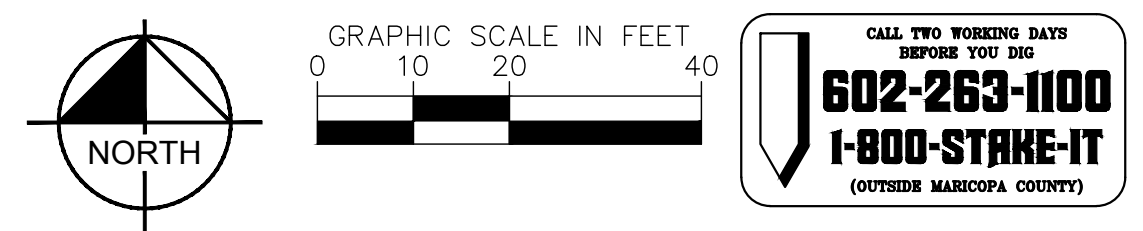

CALL TWO WORKING DAYS BEFORE YOU DIG

**602-263-1100**

**1-800-STAKE-IT**

(OUTSIDE MARICOPA COUNTY)

REV	DESCRIPTION	BY	DATE	APPR



APN: 217-26-955  
OWNER: BELMONT VILLAGE  
SCOTTSDALE AZ LLC  
LOT 3, BK. 1039, PG. 38  
NOT A PART

STORM DRAIN NOTES

53 INSTALL 1" SLOTTED DRAIN WITH 12" HDPE. LENGTH PER PLAN.

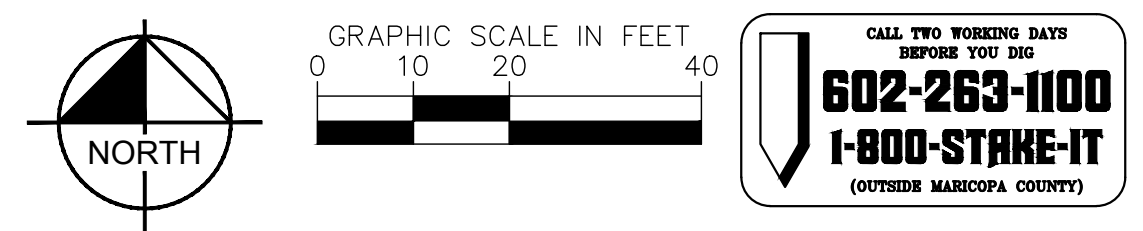
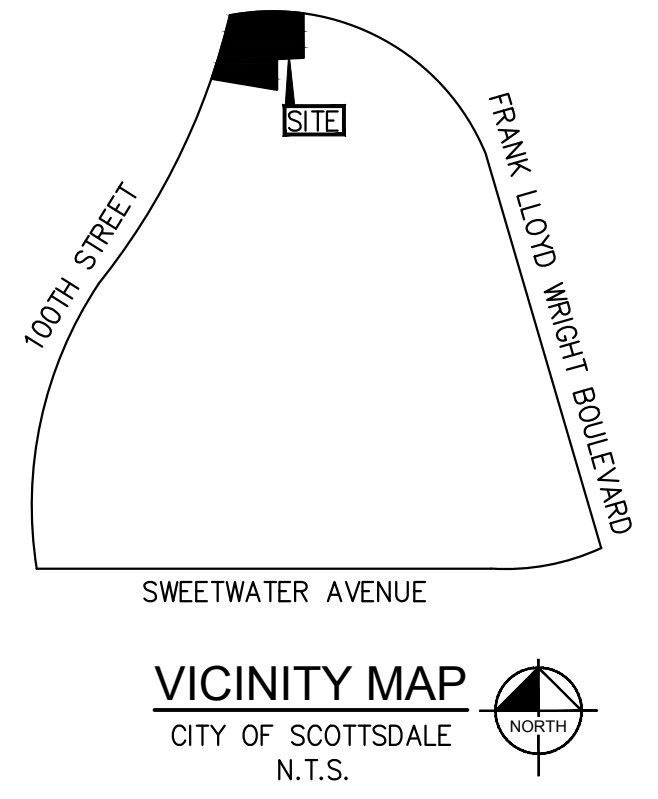

© 2023  
1001 West Southern Avenue, Suite 131  
Mesa, Arizona 85210 (480)207-2666

---

HEADWATERS GROUP

STORM DRAIN PLAN

SCOTTSDALE, ARIZONA

---

SEC FRANK LLOYD WRIGHT BOULEVARD & 100TH STREET

---

PROJECT No. 291753000
SCALE (H): 1"=20'
SCALE (V): NONE
DRAWN BY: AMF
DESIGN BY: AMF
CHECK BY: STM
DATE: 03/31/2023

---

SD.dwg  
SD-4  
16 OF 38 SHEETS

K:\EAV\_Civil\Heedon\scottsdale\SD.dwg, Layout:SD-4 Apr 04, 2023 - 11:05am Hong Dang  
 XREFS: XTB\_XAF\_XBM\_XUT\_XSD\_XUT-PUBLIC  
 THIS DOCUMENT IS THE PROPERTY OF KIMLEY-HORN AND ASSOCIATES, INC. IT IS TO BE USED ONLY FOR THE PROJECT AND SITE SPECIFICALLY IDENTIFIED HEREIN. IT IS NOT TO BE REPRODUCED, COPIED, OR TRANSMITTED IN ANY FORM OR BY ANY MEANS, WITHOUT THE WRITTEN PERMISSION OF KIMLEY-HORN AND ASSOCIATES, INC.