

Simulations
Photos
All Graphics (no plans)

EXHIBIT A
LEGAL DESCRIPTION
GOVERNMENT LAND OFFICE PATENT PARTIAL ABANDONMENT

A PARTIAL ABANDONMENT OF THE GOVERNMENT LAND OFFICE 33.00 FOOT PATENT EASEMENT DEDICATED IN PATENT 1144958 AND LOCATED IN LOT 1 OF ESSIG'S ESTATES, AS RECORDED IN BOOK 711 OF MAPS, PAGE 11, RECORDS OF MARICOPA COUNTY, ARIZONA DESCRIBED AS FOLLOWS:

THE WEST 33 FEET OF SAID LOT 1.

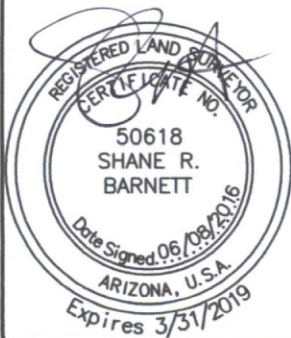
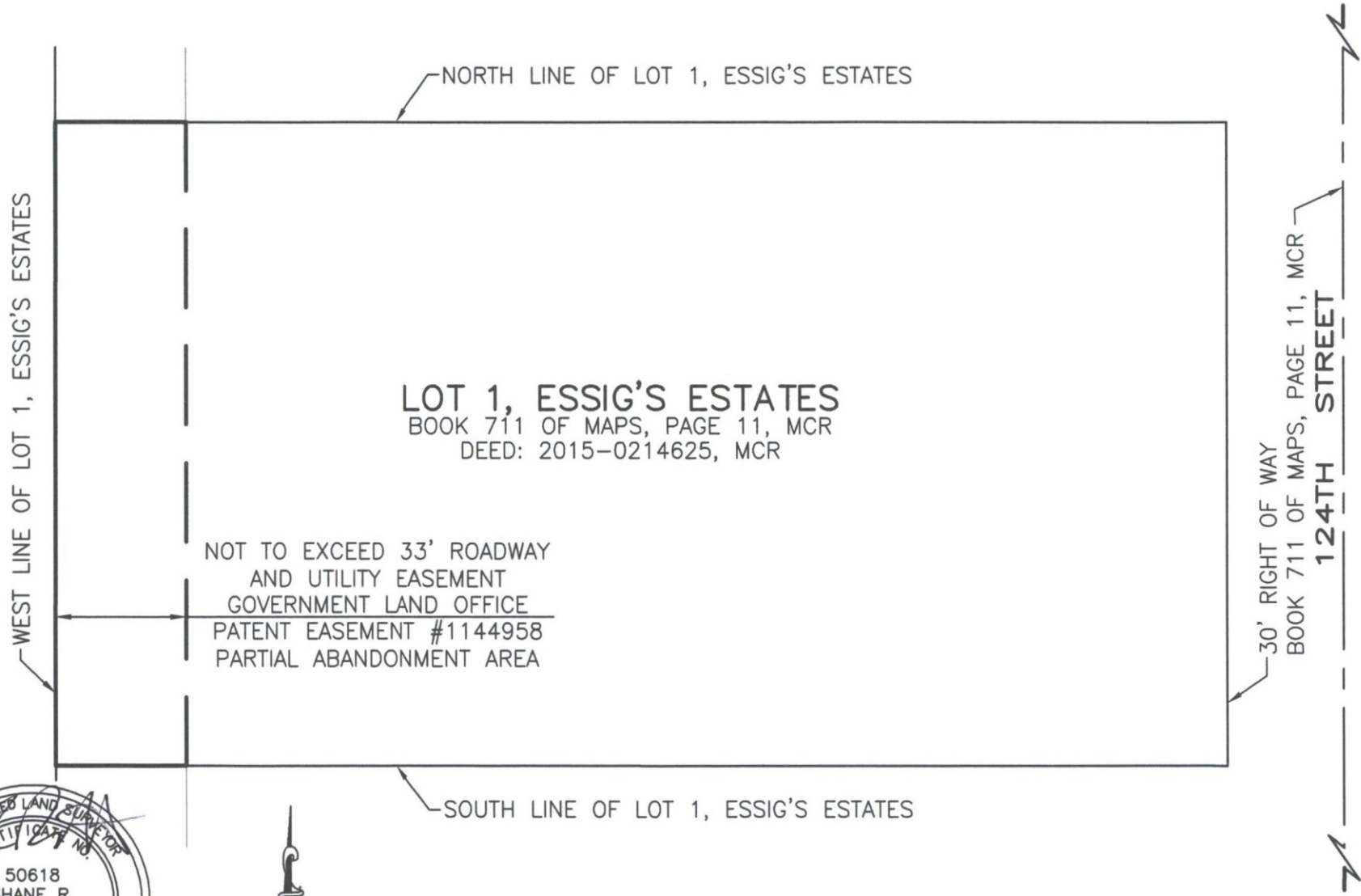

EXHIBIT B
GOVERNMENT LAND OFFICE PATENT PARTIAL ABANDONMENT



NOT TO SCALE

EXHIBIT A
LEGAL DESCRIPTION
PERPETUAL EASEMENT AND RIGHT OF WAY PARTIAL ABANDONMENT

A PARTIAL ABANDONMENT OF THE PERPETUAL EASEMENT AND RIGHT OF WAY RECORDED IN DOCKET 11730, PAGE 1073, RECORDS OF MARICOPA COUNTY, ARIZONA AND BEING A PART OF LOT 1 OF ESSIG'S ESTATES, AS RECORDED IN BOOK 711 OF MAPS, PAGE 11, SAID RECORDS, DESCRIBED AS FOLLOWS:

THE WEST 5 FEET OF THAT PORTION OF SAID EASEMENT.



EXHIBIT B
PERPETUAL EASEMENT AND RIGHT OF WAY PARTIAL ABANDONMENT

40' RIGHT OF WAY EASEMENT
DOCKET 11730, PAGE 1073, MCR

NORTH LINE OF LOT 1, ESSIG'S ESTATES

5' 35' 30.00'

PERPETUAL EASEMENT AND RIGHT OF WAY EASEMENT
DOCKET 11730, PAGE 1073, MCR
PARTIAL ABANDONMENT AREA

LOT 1, ESSIG'S ESTATES
BOOK 711 OF MAPS, PAGE 11, MCR
DEED: 2015-0214625, MCR

WEST LINE OF LOT 1, ESSIG'S ESTATES

30' RIGHT OF WAY
BOOK 711 OF MAPS, PAGE 11, MCR
124TH STREET

5' 30.00'

SOUTH LINE OF LOT 1, ESSIG'S ESTATES



NOT TO SCALE