

Full Size

8.5 x 11

11 x 17

(site plan, landscape, elevations)

Conversion Plan

Edwards Carport to Garage

Project Data:

APN 129-31-055

Address 6714 E. Holly St.

Scottsdale AZ. 85257

SCALE $3/16" = 1'-0"$
ON $8\frac{1}{2}" \times 11"$ Paper

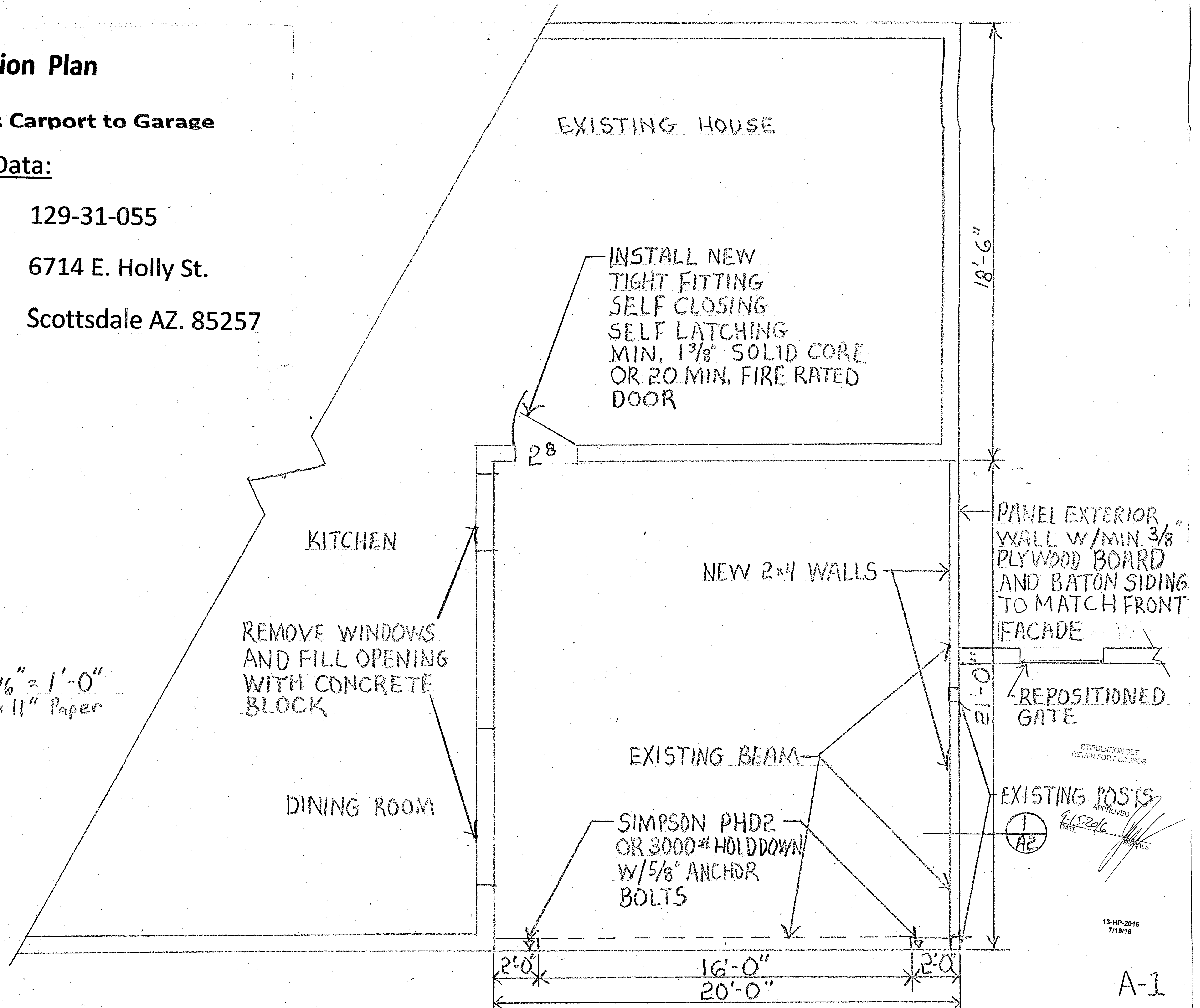

ENLARGED SITE PLAN
Edwards Carport to Garage

PROJECT DATA

APN 129-31-055
Address 6714 E Holly St.
Scottsdale, AZ 85257

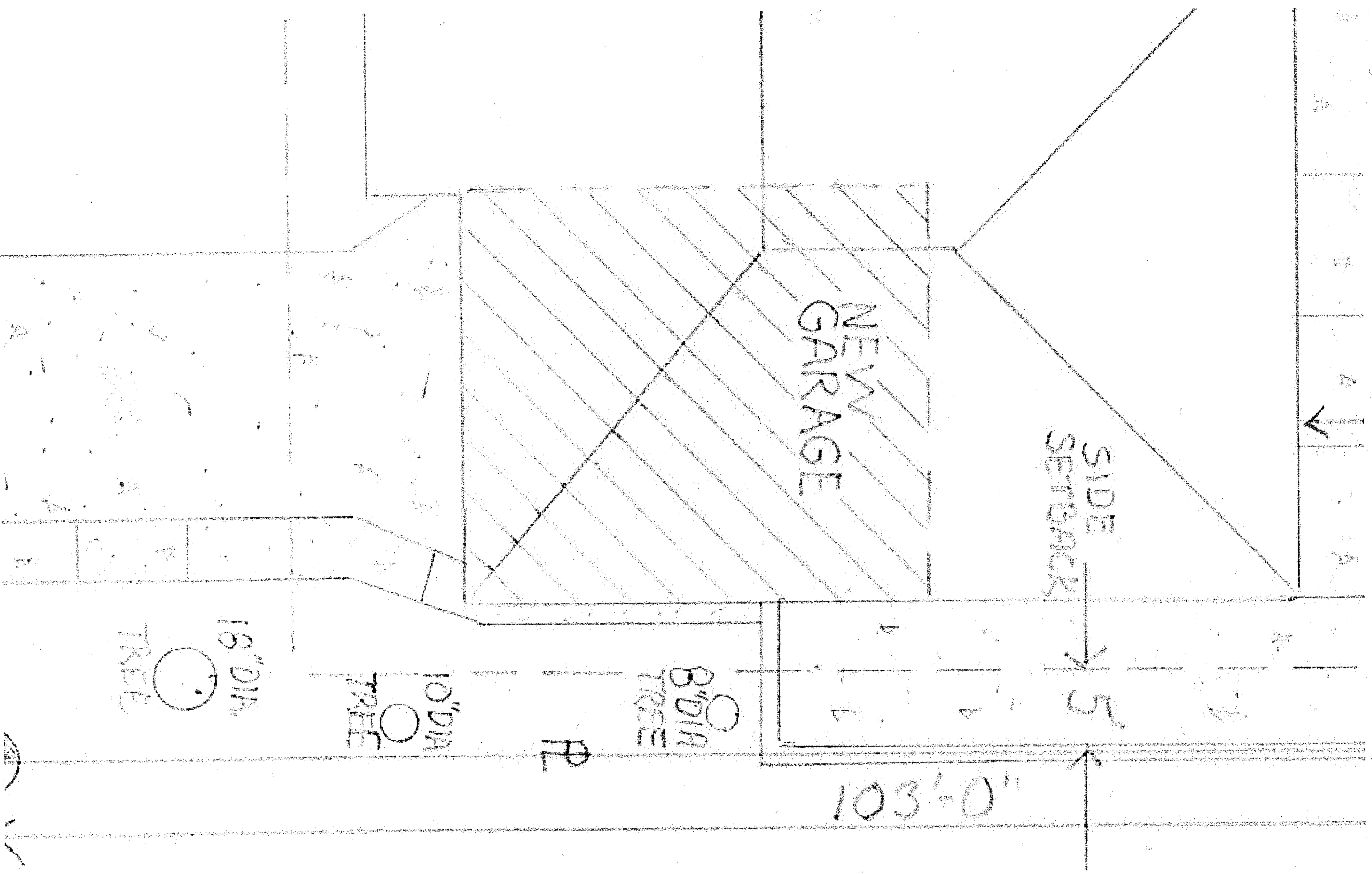

STIPULATION SET
RETAIN FOR RECORDS

APPROVED
DATE 9/15/16 INITIALS [Signature]

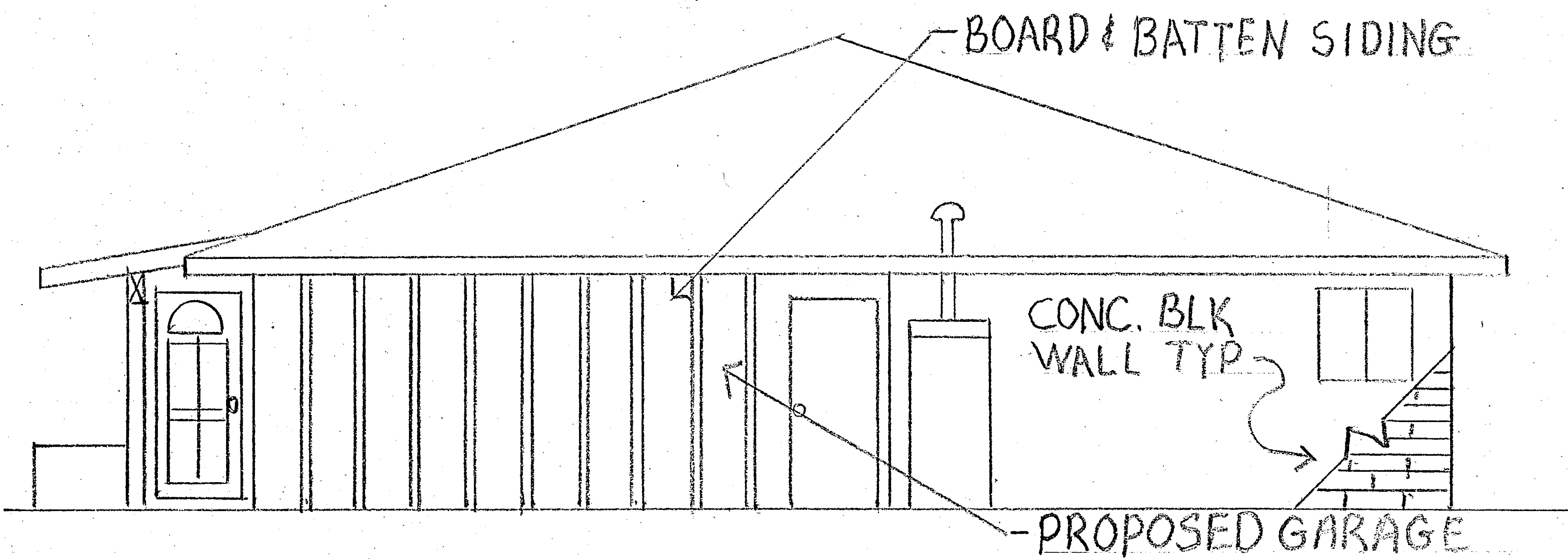

PROPOSED EAST ELEVATION
SCALE 1/8" = 1'-0" ON 8 1/2 x 11

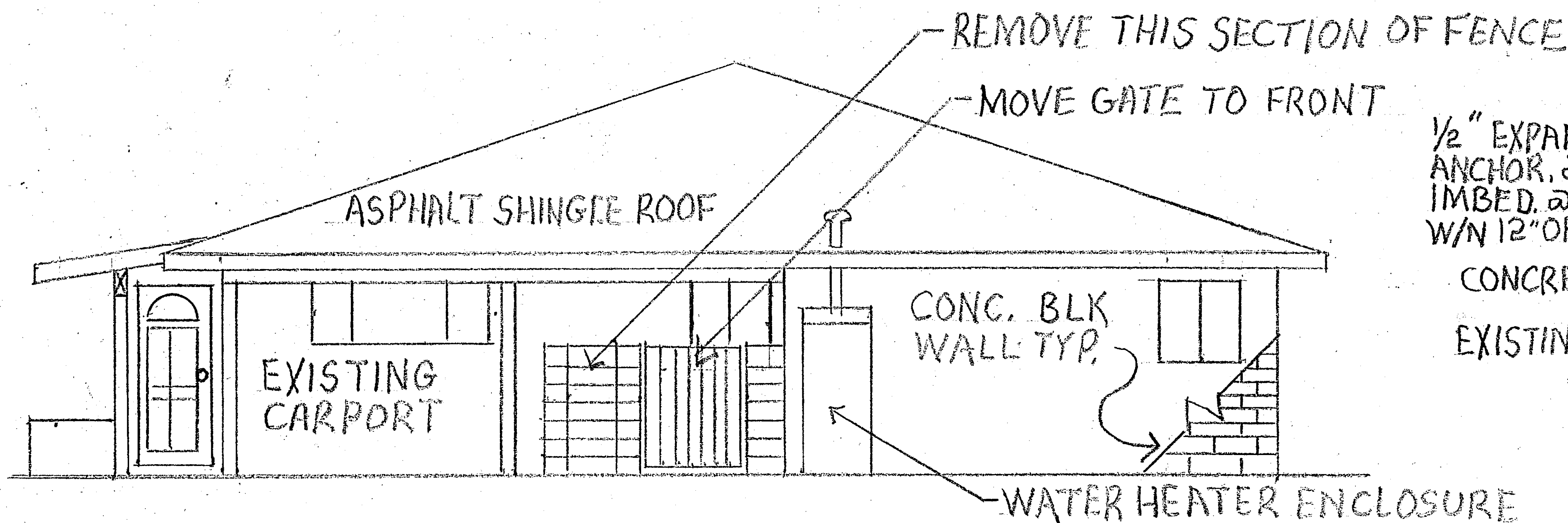

EXISTING EAST ELEVATION
SCALE 1/8" = 1'-0" ON 8 1/2 x 11

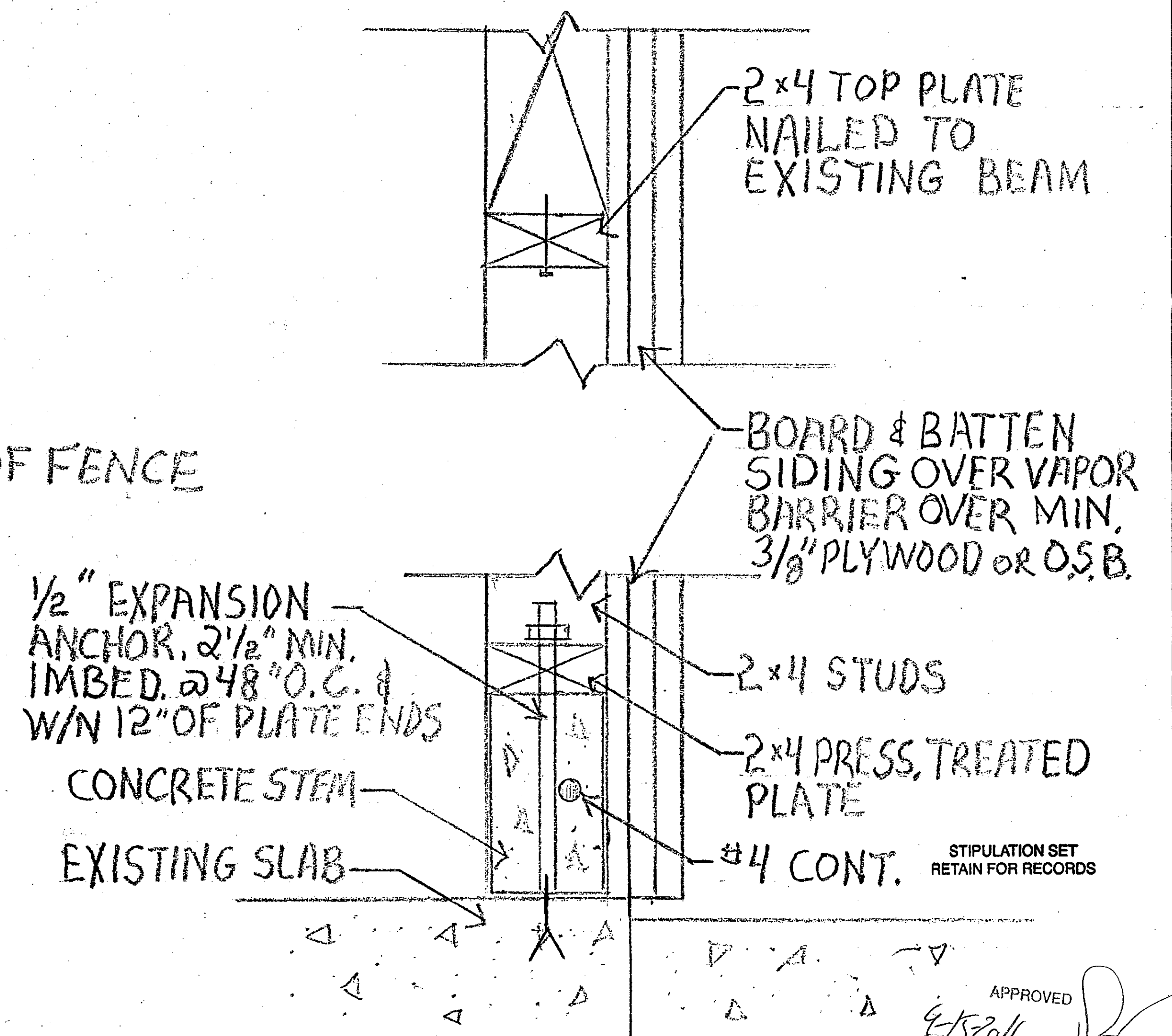

EXTERIOR INFILL WALL BETWEEN

Ⓛ
A-2 EXISTING POST & BEAM CONST.
SCALE 1/2" = 1'-0" ON 8 1/2 x 11"

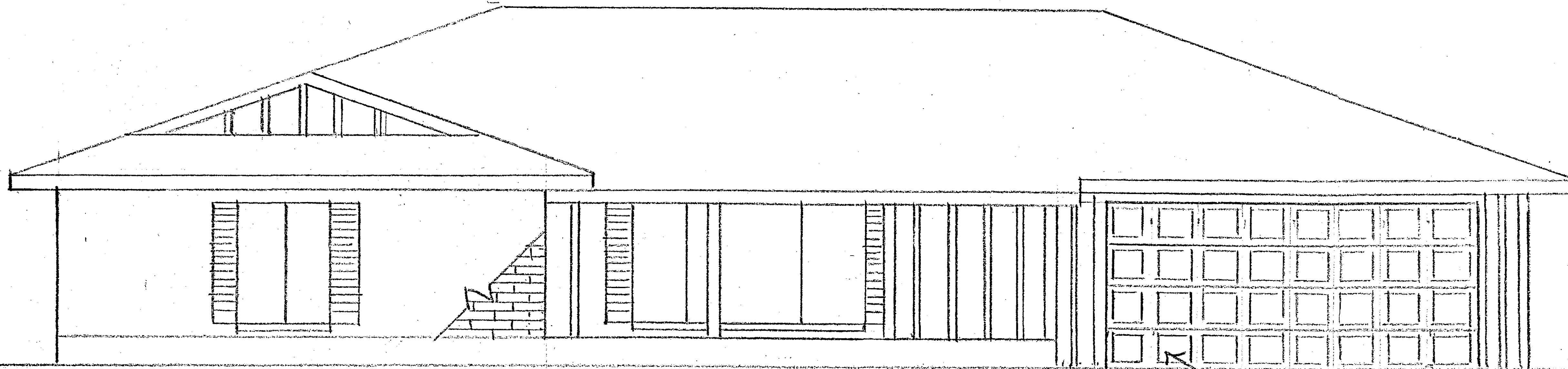

STIPULATION SET
RETAIN FOR RECORDS

APPROVED
DATE 9/5/16 INITIALS [Signature]

PROPOSED FRONT ELEVATION
SCALE 1/8" = 1'-0" ON 8 1/2" x 11" PAPER

PROPOSED GARAGE
W/ BOARD & BATTEN SIDING

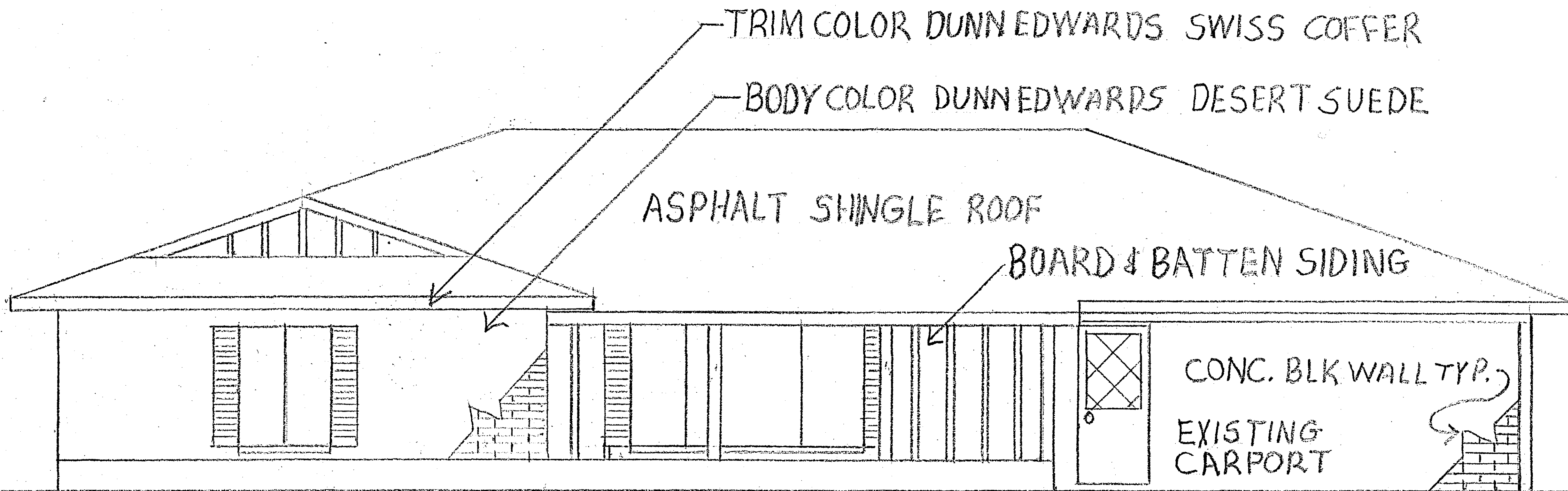

TRIM COLOR DUNNEDWARDS SWISS COFFER

BODY COLOR DUNNEDWARDS DESERT SUEDE

ASPHALT SHINGLE ROOF

BOARD & BATTEN SIDING

CONC. BLK WALL TYP.

EXISTING
CARPORT

EXISTING FRONT ELEVATION
SCALE 1/8" = 1'-0" ON 8 1/2" x 11" PAPER

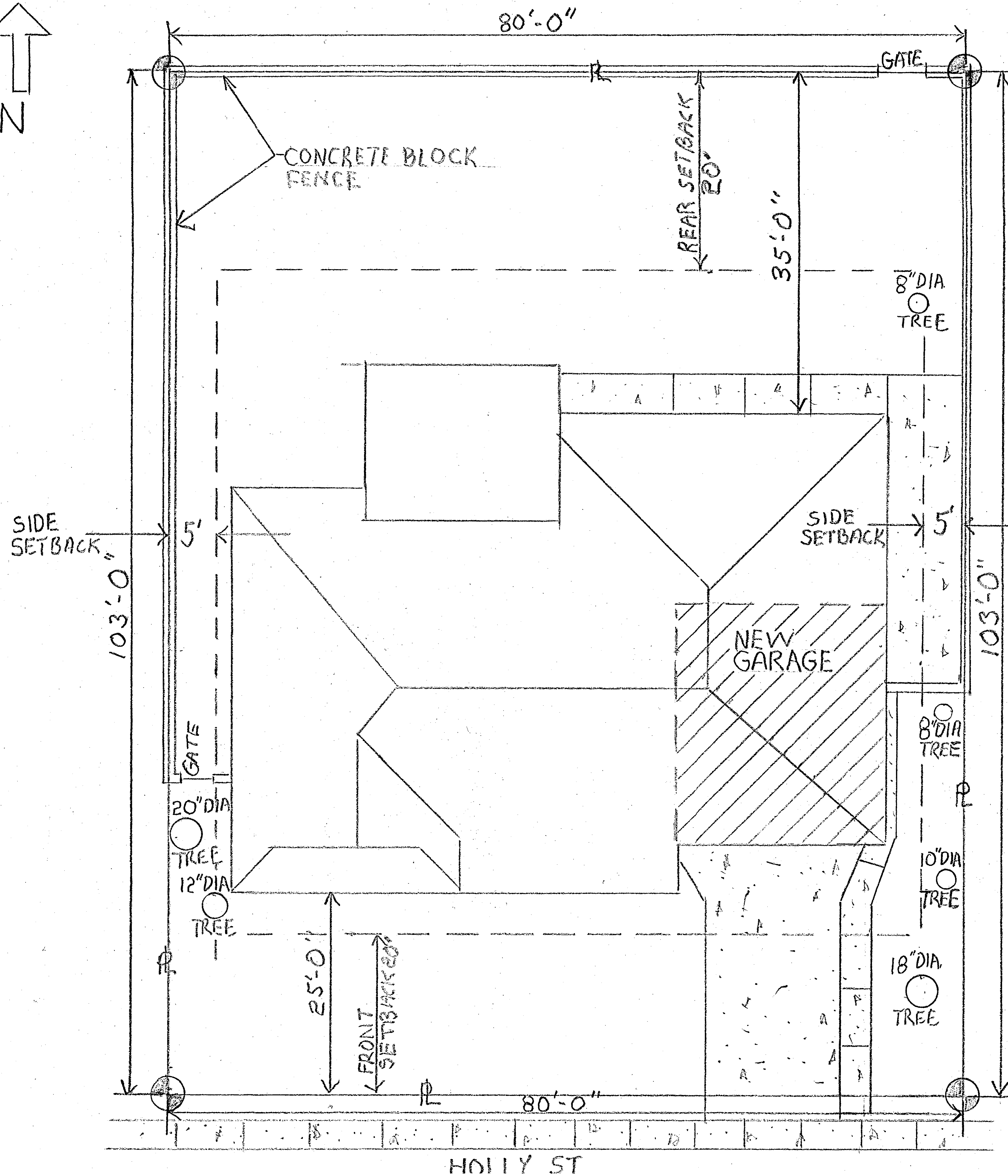
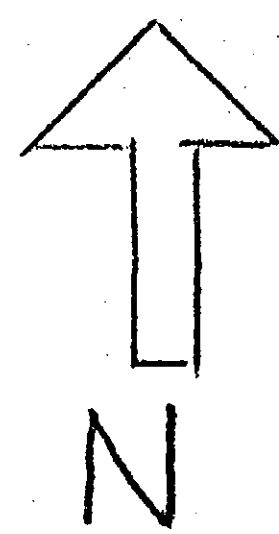

Site Plan

Edwards Carport to Garage

Project Data:

APN 129-31-055

Address 6714 E. Holly St.

Scottsdale AZ. 85257

Zoning R 1-7

Setbacks

Front 20'

Back 20'

Sides 5'

STIPULATION SET
RETAIN FOR RECORDS

APPROVED
9-16-2016
DATE INITIALS

13-HP-2016
7/19/16

SCALE 1" = 15'
ON 8 1/2 x 11" PAPER

SITE
PLAN