

**Neighborhood Notification
Open House Information
Citizen Comments
Affidavit of Posting
Site Sign
Legal Protest**



**AFFIDAVIT OF POSTING
OFFICE OF THE CITY CLERK**

STATE OF ARIZONA)
)
COUNTY OF MARICOPA) ss

I, Sita Barge, being first duly sworn, depose and say:

That on December 7, 2016, I posted notification poster(s) for the properties indicated below.

Site(s) must be posted on or before: December 7, 2016

Case No.	Description and Location of Project	No. of Signs	Date Posted
45-DR-2016	The Vig @ McCormick Ranch Patio Expansion, 7345 N Via Paseo Del Sur	1	12-7-16

Date of Development Review Board Public Meeting: December 15, 2016, AT 1:00 P.M. IN THE CITY HALL KIVA, SCOTTSDALE, ARIZONA.

Sita Barge
(Signature)

Acknowledged this 7th day of December 2016.

Lorraine Castro
(Notary Public)

My commission expires 11/15/2020





Community Input Certification

CASE NO: 244-PA-2015

PROJECT LOCATION: 7345 N. Via Paseo Del Sur, Scottsdale, AZ 85258

COMMUNITY INPUT CERTIFICATION

In the City of Scottsdale it is important that all applicants for rezoning, use permit, and/or variances inform neighboring residents, affected school districts, and other parties that may be impacted by the proposed use, as well as invite their input. The applicant shall submit this completed certification with the application as verification that such contact has been made.

DATE	NAME (Person, Organization, Etc. and Address)	TYPE OF CONTACT		
		Meeting	Phone	Letter
7/15/2016	Property owners within 750-feet of subject site (as provided by the Maricopa County Assessor's data base)			X
7/15/2016	HOAs within 750-feet of subject site (as provided by the City of Scottsdale)			X
6/18/2015	McCormick Ranch Property Owners Association			X
7/15/2016	McCormick Ranch Property Owners HOA			X

Tony Earl
Signature of owner/applicant

9/29/16
Date

Planning, Neighborhood & Transportation Division

7447 E Indian School Road, Suite 105, Scottsdale, AZ 85251 • Phone: 480-312-7000 • Fax: 480-312-7088



Request for Neighborhood Group/ Homeowners Association

For Staff Use Only

Time/Date Received _____

Time/Date Completed _____

REQUESTOR'S INFORMATION

Requestor's Name: Ricardo Toris of Earl, Curley & Lagarde P.C.

Date of request: June 21, 2016 Requestor's Phone #: (602) 265 - 0094

Method to receive Group/Homeowner information (select one)

Fax: _____ e-mail rtoris@ecllaw.com

Mail Address: _____, _____, AZ, _____

SITE LOCATION/PROJECT INFORMATION

Project Name: The VIG at McCormick Ranch

Project Address: 7345 N. Via Paseo Del Sur, Scottsdale, AZ 85258

Project Parcel Number(s): 177-03-218A

Radius around parcel(s) requested: 300' 750' 1 Mile

City Pre-application/Case#: 244-PA-2015 City Project Coordinator: Meredith Tessier

Notification Type? Citizen Review Plan Neighborhood Involvement Special Event Notification

Any additional information that may be helpful to collect data: _____

Please note:

This list is provided as a one-time use only for preparing a City Planning and Development Service Department application. Currently there is no charge for this service, however, this may change based on demand. Results provided are based only on registered neighborhood groups or associations with the City. All requests will be processed and returned to your attention as soon as possible; in most cases within two business days.

To Submit your request or for additional information, please contact:

Current Planning Services
7447 E. Indian School Rd Suite 105
Scottsdale, AZ 85251

Phone: (480) 312-7000
Fax: (480) 312-7088
E-mail: planninginfo@scottsdaleaz.gov



Affidavit of Posting

Required: Signed, Notarized originals.
Recommended: E-mail copy to your project coordinator.

Project Under Consideration Sign (White) Public Hearing Notice Sign (Red)

Case Number: 244-PA-2015

Project Name: The Vig Restaurant

Location: 7345 N Via Paseo Del Sur

Site Posting Date: 7-15-16

Applicant Name: Earl, Curley & Lagarde

Sign Company Name: Dynamite Signs, Inc.

Phone Number: 480-585-3031

I confirm that the site has been posted as indicated by the Project Manager for the case as listed above

Meghan Kieppert
Applicant Signature

7/15/16
Date

Return completed original notarized affidavit AND pictures to the Current Planning Office no later than 14 days after your application submittal.

Acknowledged before me this the 15 day of July 2016

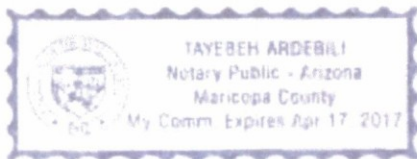

Tayebah Ardebili
Notary Public
My commission expires 04/17/2017

City of Scottsdale -- Current Planning Division

7447 E Indian School Road, Suite 105, Scottsdale, AZ 85251 • Phone: 480-312-7000 • Fax: 480-312-7088

Early Notification of Project Under Consideration

Neighborhood Open House Meeting:

Date: August 1, 2016
Time: 6:00 PM
Location: 7345 N. Via Paseo Del Sur (The VIG Restaurant)

Site Address: 7345 N. Via Paseo Del Sur (The Vig Restaurant)

Project Overview:

- **Request:** A Development Review request for approval to allow minor exterior building and minor front patio modifications.
- **Description of Project and Proposed Use:** This request seeks a Development Review application, which is comprised of interior expansion of the existing restaurant into the immediately adjacent vacant suite, minor exterior modifications to this vacant suite, and minor front patio modifications to allow for a better dining experience.
- **Site Acreage:** Overall site +/- 10.37 acres; Subject Site +/- 1.2 acres
- **Site Zoning:** C-1 PNC PCD

Applicant Contact:

Taylor Earl of Earl, Curley & Lagarde
(602) 265-0094 tearl@ecclaw.com

City Contact:

Meredith Tessier 480-312-4211
mtessier@scottsdaleaz.gov

Pre-Application #: 244-PA-2015 Available at City of Scottsdale: 480-312-7000 Posting Date: 7/14/16

Project information may be researched at: <http://www.scottsdaleaz.gov/projects/>

• -Penalty for removing or defacing sign prior to date of last hearing -Applicant Responsible for Sign Removal



Neighborhood Notification Checklist

AB, BA, UP, DR, HE, HP, MUMSP, PP

Neighborhood notification is necessary for all Conditional Use Permits, including Municipal Use Master Site Permits, Abandonments, Development Review Board, Board of Adjustment, and Hardship Exemption cases. You are required to return this form with checked items completed, and your Neighborhood notification Report with your application submittal.

If you have questions on these requirements, please contact Planning & Development Services at 480-312-2328.

This application is for a:

- | | |
|---|--|
| <input type="checkbox"/> Abandon of ROW/GLO | <input checked="" type="checkbox"/> Development Review Board |
| <input type="checkbox"/> Board of Adjustment | <input type="checkbox"/> Hardship Exemption |
| <input type="checkbox"/> Conditional Use Permit | <input type="checkbox"/> Municipal Use Master Site Plan |
| <input type="checkbox"/> Historic Preservation Commission | |

If you are submitting an application for Re-Zoning, Zoning Ordinance Text Amendments, Zoning Stipulation Amendments, Council Approved Amended Standards, and City Council Site Plan Approval this is not the correct checklist; please obtain a copy of the Citizen Review Checklist from your project coordinator. If you are applying for a General Plan Amendment, please obtain a copy of the Neighborhood Involvement Checklist from your project coordinator.

Complete the following marked items **prior to** submitting your application

Step 1: Neighborhood Notification

<p>Provide information by:</p> <ul style="list-style-type: none"> <input checked="" type="checkbox"/> 1st Class Letter or Postcard <input type="checkbox"/> In Person <input type="checkbox"/> Phone call <input type="checkbox"/> Certified Mail <input type="checkbox"/> Door Hangers/Flyers 	<p>To:</p> <ul style="list-style-type: none"> <input checked="" type="checkbox"/> Property owners and HOAs within 750' (*required for all WCF) <input type="checkbox"/> Adjacent property owners/ tenants/HOAs <input type="checkbox"/> School District(s) <input type="checkbox"/> Interested Party list (provided by Project Coordinator) <input type="checkbox"/> Tenants, employees, and students (*required for all WCF)
---	---

* WCF requirements for Notification shall be completed a minimum of 15 days prior to the application submittal.

Project Notification shall include the following information:

- Project request and description
- Location
- Size (e.g. Number of Acres of project, Square Footage of Lot)
- Zoning
- Site Plan
- Applicant and City contact names and phone numbers
- Any scheduled open house(s) - including time, date, and location

Step 2: Project Under Consideration

- Post sign 10 calendar days prior to your Open House Meeting. (See Sign posting requirements)
- Post sign 15 calendar days prior to your formal application submittal. (See WFC requirements)

Planning, Neighborhood & Transportation Division

7447 E. Indian School Road, Suite 105, Scottsdale, AZ 85251 • Phone: 480-312-7000 • Fax: 480-312-7088



Neighborhood Notification Checklist

AB, BA, UP, DR, HE, HP, MUMSP, PP

Step 3: Hold An Open House Meeting

You are required to hold a minimum of 1 Open House Meeting(s).

Provide open house date, time, and location to Project Coordinator **at least** 14 calendar days prior to the meeting. E-mail open house information to project coordinator and to: planninginfo@scottsdaleaz.gov.

Step 4: Complete a Neighborhood Notification Report

Provide all of the checked items, in a report, with your submittal

- You are required to submit a Neighborhood Notification Report with your application.
- Submit either the original, or a copy of this marked Neighborhood Notification Packet.
- Document your Project Notification efforts as follows:
 - Provide a list of names, phone numbers/addresses of contacted parties (e.g. neighbors/property owners, School District representatives, and HOA's).
 - Provide a map showing where notified neighbors are located.
 - Provide the dates contacted, and the number of times contacted.
 - Indicate how they were contacted (e.g. letter, phone call). If certified mail was used, provide receipts of delivery.
 - Provide copies of letters or other means used to contact neighbors, the school district, and HOA's.
 - Provide originals of all comments, letters, and correspondence received.
 - Provide affidavit(s) of mailing(s).
- Verify the "Project Under Review" Sign Posting or Newspaper listing as follows:
 - Provide affidavit of posting, and pictures of sign, which are date and time stamped.
 - Copy of Newspaper listings with date of publication.
- Document the Open House Meeting(s) as follows:
 - List dates, times, and locations of open house meeting(s).
 - Provide the sign-in sheets, list of people attended the meeting(s), comment sheets, and written summary of the comments, issues and concerns provided at the open house meeting(s).
 - List the method by which the applicant has addressed, or intends to address, the issues, concerns, and problems identified during the process.
 - List dates, times, and locations of any follow-up with interested parties.
- List any other neighborhood, citizen involvement.

Related Resources:

- Project Under Consideration Sign Posting Requirements
- Affidavit of Posting
- Public Hearing Sign Posting Requirements

Planning, Neighborhood & Transportation Division

7447 E. Indian School Road, Suite 105, Scottsdale, AZ 85251 • Phone: 480-312-7000 • Fax: 480-312-7088

EARL, CURLEY & LAGARDE, P.C.
ATTORNEYS AT LAW

Telephone (602) 265-0094
Fax (602) 265-2195
www.ecllaw.com

3101 North Central Avenue
Suite 1000
Phoenix, Arizona 85012

July 15, 2016

RE: *The Vig at McCormick Ranch (Expansion)*
7345 N. Via Paseo Del Sur (in the Paseo Village shopping Center)
New Application Neighborhood Meeting/
Early Notification of Project under Consideration

Dear Property Owner, Interested Party, or Association President,

The purpose of this letter is to notify you of a neighborhood open house we will be holding to discuss proposed additions to The Vig McCormick Ranch. The proposed additions have not changed since they were presented at a similar neighborhood meeting last June 2015. However, because of the gap in time, we are scheduling this second meeting to ensure neighbors have an opportunity to come and learn about the proposed additions. In an effort to avoid confusion, we wish to emphasize these requests are for Development Review only. The proposed uses are already permitted in the center.

As many of you are aware, The Vig McCormick Ranch restaurant is located within in the Paseo Village commercial shopping center, which is located on the southeast corner of McCormick Parkway and Via Paseo del Sur. The Vig restaurant itself is located near the southeast corner of the overall shopping center and has been in operation since 2014. Our office is assisting The Vig with the proposed Development Review application, which is comprised of interior expansion of the existing restaurant into the immediately adjacent vacant suite, minor exterior modifications to this vacant suite, and minor front patio modifications to allow for a better dining experience.

Our neighborhood open house will be held on Monday August 1, 2016 at The Vig – McCormick Ranch, 7345 N. Via Paseo Del Sur, Scottsdale, AZ 85258. Feel free to attend this open house anytime between 6:00PM and 7:00PM.

We will be submitting these proposed additions to the City of Scottsdale for Development Review. A public hearing will be held on these requests, and you will be notified in a future letter of the time and date of that meeting once it is set.

45-DR-2016
9/29/2016

July 15, 2016

Page 2

If you have questions or comments about the proposal, you can also contact me or Ric Toris, one of our in-house planners, by phone or email: (602) 265-0094 or tearl@ecllaw.com and rtoris@ecllaw.com. The City of Scottsdale City Planner assigned to this case is Meredith Tessier, who you may also contact with questions ((480) 312-4211; mtessier@scottsdaleaz.gov). For reference, our case number with the City of Scottsdale is 244-PA-2015.

Sincerely,

A handwritten signature in black ink that reads "Taylor C. Earl". The signature is written in a cursive, flowing style.

Taylor C. Earl

Attachments: Aerial Photo showing site
Conceptual Site Plan

CC: Meredith Tessier, City of Scottsdale

Aerial Photo



Conceptual Site Plan Showing Scope of Proposed Additions- Vig McCormick Ranch

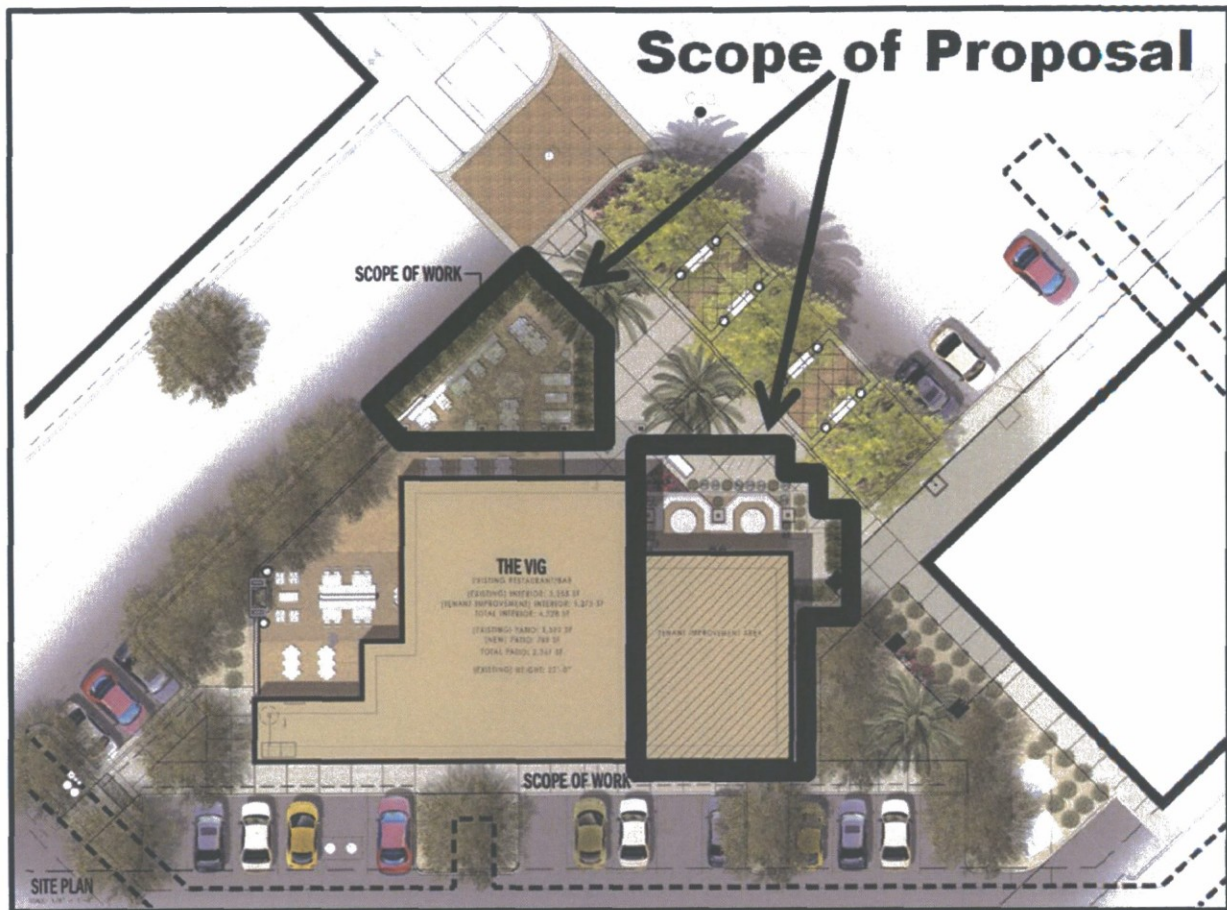

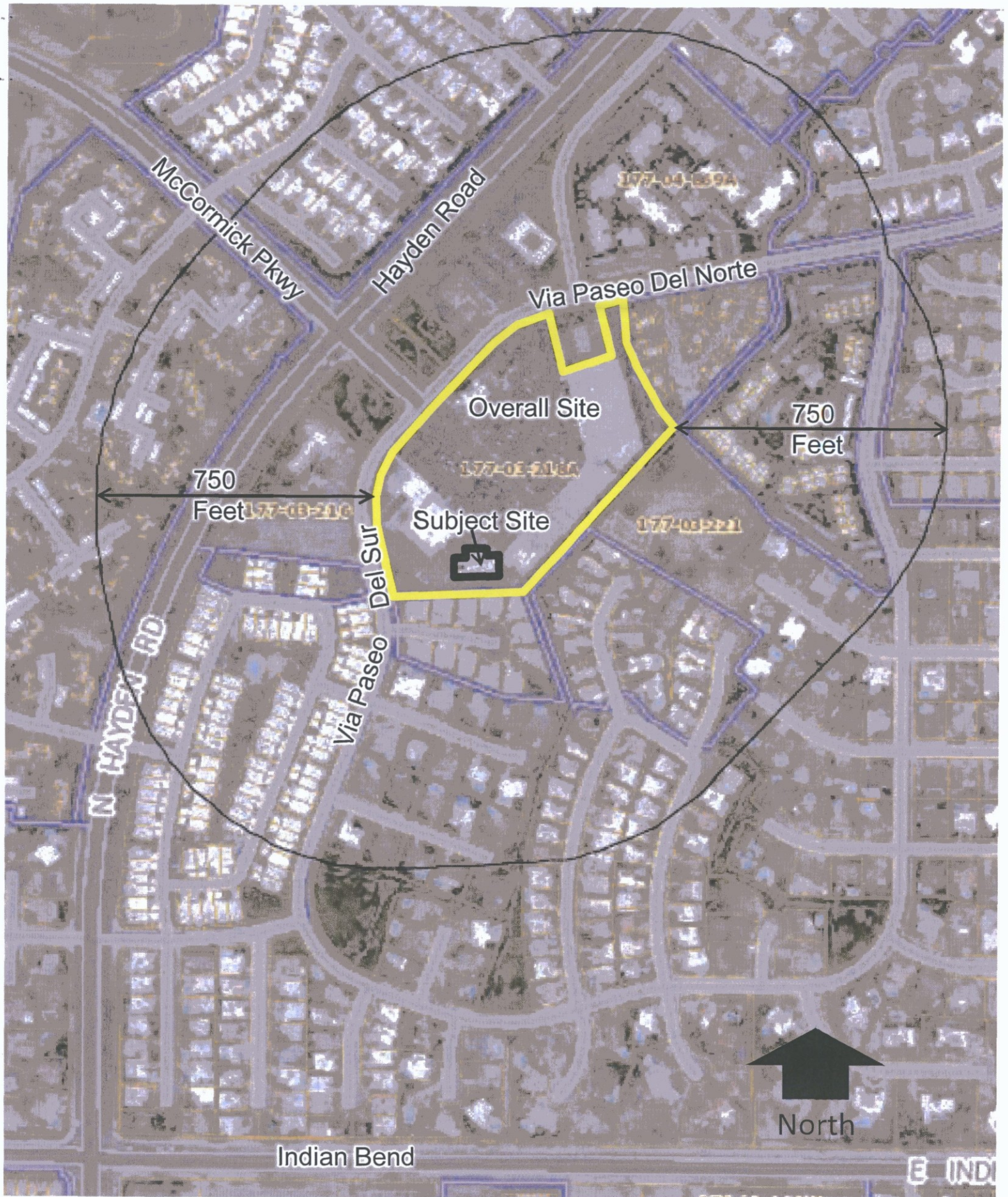

7345 N. Via Paseo Del Sur
The Vig at McCormick Ranch
Application # 244-PA-2015
750-foot Property Ownership Map

PO's (750 feet) – 443

RNO's – 23

IP's – 2

TOTAL – 468

O:\INDEX\Vig\McCormick Ranch\notification\FINAL_LABELS_6-22-16.docx

PARCEL 17703562
CHANG WILLY
502 - 90 SUMACH ST
TORONTO, ON M5A 4R4
CANADA

PARCEL 17703565
CHANG WILLY
502 - 90 SUMACH ST
TORONTO, ON M5A 4R4
CANADA

PARCEL 17703568
CHANG MITCHELL
601 - 130 OLD FOREST HILL RD
TORONTO, ON M5P 2S1
CANADA

PARCEL 17703579
GOLDEN SUSAN JOY
1610-1092 SEYMOUR
VANCOUVER, BC V6B 1X9
CANADA

PARCEL 17703582
HOLTBU TROND/THERESA ANNE
83 SAGHALIE RD STE 1503
VICTORIA, BC V9A 0E7
CANADA

PARCEL 17703591
PREDECHUK SCOTT
2350 2ND AVENUE
REGINA, SK S4R 1A6
CANADA

PARCEL 17703598
PANET-RAYMOND CHRISTINE
2841 ERNEST-HEMMINGWAY AVE
ST LAURENT, QC H4R3K1
CANADA

PARCEL 17703603
CHANG MITCHELL
601 - 130 OLD FOREST HILL RD
TORONTO, ON M5P 2S1
CANADA

PARCEL 17703608
URMETZER BURKHARD/LUCK BARBARA
9 WHITE OAKS ESTATES
ST ALBERT, AB T8N 3M2
CANADA

PARCEL 17703560
LANG ADRIAN
84 ROSEDALE HEIGHTS DR
TORONTO, ON M4T1C5
CANADA

PARCEL 17703563
STENDARDO VINCENZO ROMANO
2381 NIKANNA RD
MISSISSAUGA, ON L5C 2W8
CANADA

PARCEL 17703566
NAHAL SARBJIT SINGH
FLAT 3 50 HATTON GARDEN
LONDON, ON ECIN 8Y5
CANADA

PARCEL 17703573
LANG SHAUN/SHAELYN
5238 BOSWELL CIR
REGINA, SK S4X4P3
CANADA

PARCEL 17703580
PEDDIE CARRIE/KENT
212 2ND AVE NE
CALGARY, AB T2E0E2
CANADA

PARCEL 17703583
KEVOL JORDAN
1803 BROADVIEW RD NW
CALGARY, AB T2N 3H6
CANADA

PARCEL 17703595
LO JANE
502-90 SUMUCH ST
TORONTO, ON M5A 4R4
CANADA

PARCEL 17703599
ZENTNER CHADRON
133 AV CLERMONT
MONTREAL, QC H2T 2M9
CANADA

PARCEL 17703604
MONACO ARIZONA INVESTMENTS LLLP
502 90 SUMACH ST
TORONTO, ON M5A 4R4
CANADA

PARCEL 17703611
KRUGER RYAN
2112-10 YOUAE ST
TORONTO, ON M5E1R4
CANADA

PARCEL 17703561
SANDERS DAVID B
484 2ND ST
STRATHROY, ON N7A3H8
CANADA

PARCEL 17703564
CHANG WILLY
502 - 90 SUMACH ST
TORONTO, ON M5A 4R4
CANADA

PARCEL 17703567
CARSERIN INVESTMENTS (ARIZONA) LLLP
157 ROE AVE
TORONTO, ON M5M 2J1
CANADA

PARCEL 17703577
PREMSATYA USA PASEO DEL SUR LP
91 RIVERDALE RD
SHEFFIELD, NB S10 SFE
CANADA

PARCEL 17703581
BAKER WARREN/BRIGITTA
39 DEBORAH CUES
SASKATOON, SK S7J 2W9
CANADA

PARCEL 17703584
MACDONALD DAVID J/ERIN PATRICIA ANN
RR 1 SITE 6 BOX 10
MILLET, AB T0C1Z0
CANADA

PARCEL 17703597
ROBBINS BRENT
234 E 19TH ST
NORTH VANCOUVER, BC V7L 2Z2
CANADA

PARCEL 17703600
TOM SOPHIE
3152 STOCKSBRIDGE AVE
OAKVILLE, ON L6M0A7
CANADA

PARCEL 17703605
MONACO ARIZONA INVESTMENTS LLLP
502 90 SUMACH ST
TORONTO, ON M5A 4R4
CANADA

PARCEL 17703613
STENDARDO VINCENZO ROMANO
2381 NIKANNA RD
MISSISSAUGA, ON L5C 2W8
CANADA

PARCEL 17703614
ALTILIA PAUL J
601-120 MILROSS
VANCOUVER, BC V6A 4K7
CANADA

PARCEL 17703622
CARSERIN INVESTMENTS (ARIZONA) LLLP
157 ROE AVE
TORONTO, ON M5M 2J1
CANADA

PARCEL 17703625
SANDERS DAVID BORDEN
484 SECOND ST
STRATHROY, ON N7G 3H8
CANADA

PARCEL 17703629
PHILLIPS BLAINE/STEPHENSEN TRACY
704 1ST AVE NORTH
WAMAN, SK S0K4S2
CANADA

PARCEL 17703640
MARSHALL CHERYL L
142 SHANNON CRES
CALGARY, AB T2Y2T7
CANADA

PARCEL 17703650
ROCHELEAU MARIE/PLOURDE GINETTE
PO BOX 245
ALBERTON, PE COB 1B0
CANADA

PARCEL 17703662
MCKERSIE STEPHEN/LAWRENCE ANTONY
188 FARNHAM AVE
TORONTO, ON M4V 1H4
CANADA

PARCEL 17703665
CARSERIN INVESTMENTS (ARIZONA) LLLP
157 ROE AVE
TORONTO, ON M5M 2J1
CANADA

PARCEL 17703673
MONACO ARIZONA INVESTMENTS LLLP
502 90 SUMACH ST
TORONTO, ON M5A 4R4
CANADA

PARCEL 17703713
LOVERIN MARTIN
6481 BERKLEY PL
BURWABY, BC V5E4G5
CANADA

PARCEL 17703615
CULLEN KAREN
54 NANETTE DR
LONDON, ON N5X 3L4
CANADA

PARCEL 17703623
ZWEGERS MARK
41 HALTON ST
TORONTO, ON M6J1R5
CANADA

PARCEL 17703627
DISANTO VERONICA/ABRAMOWICZ JACOB
56 DOONAREE DR
TORONTO, ON M34 1M6
CANADA

PARCEL 17703630
BRESLOW JOANNE
34 JOHNSON PL SW
CALGARY, AB T3E7S2
CANADA

PARCEL 17703647
HETU ROBIN W/CHERYL
2549 WENTWICH RD
VICTORIA, BC V9B3N5
CANADA

PARCEL 17703653
DRESSLER MYRON M/SANDRA M
1030 WASCANA HIGHLANDS
REGINA, SK S4P2J7
CANADA

PARCEL 17703663
CHANG WILL
502-90 SUMACH ST
TORONTO, ON M5A 4R4
CANADA

PARCEL 17703667
LANDALE ELEANOR C/KRUGER RYAN
1102-29 QUEENS QUAY E
TORONTO, ON M5E 0A4
CANADA

PARCEL 17703676
NAAS ROBERT/MAIER MARJORIE
145 GREENFIELD WAY
FORT SASKATCHEWAN, AB T8L 4P8
CANADA

PARCEL 17703610
SERAFINI FRANCESCA
44 HALLBROOK PLACE SW
CALGARY, AB T2V 3H9
CANADA

PARCEL 17703619
MONACO ARIZONA INVESTMENTS LLLP
502 90 SUMACH ST
TORONTO, ON M5A 4R4
CANADA

PARCEL 17703624
BURDETT IAN/LYNNE
151 HILLHURST BLVD
TORONTO, ON M5N 1N7
CANADA

PARCEL 17703628
CHANG MITCHELL
601 - 130 OLD FOREST HILL RD
TORONTO, ON M5P 2S1
CANADA

PARCEL 17703637
MCGOWAN LINDA/GREG
24 PANORAMA HILLS COURT NW
CALGARY, AB T3K5J4
CANADA

PARCEL 17703649
DIARDICHUK DARRYL STEPHEN/CALLENDER
SANDRA P
1008-522 MOBERLY RD
VANCOUVER, BC V5Z 4G4
CANADA

PARCEL 17703655
CHANG CHUNG-FEN
601-130 OLD FOREST HILL RD
TORONTO, ON M5P 2S1
CANADA

PARCEL 17703664
MONACO ARIZONA INVESTMENTS LLLP
502 90 SUMACH ST
TORONTO, ON M5A 4R4
CANADA

PARCEL 17703668
EDWARDS PERRY/SCHMIDT WILLIAM
4100 YOUNG ST
TORONTO, ON M2P 2B5
CANADA

PARCEL 17703688
MESSIER LARRY/DONNA
5316 4TH ST SE
CALGARY, AB T2H 1K5
CANADA

PARCEL 17703620
MONACO ARIZONA INVESTMENTS LLLP
502 90 SUMACH ST
TORONTO, ON M5A 4R4
CANADA

PARCEL 17703559
CHENG STANLEY
28 ORIOLE CRES
TORONTO, ON M5P 1L5
CANADA

PARCEL 17406383
BLACK CANYON ANAESTHESIA MONEY
PURCHASE ETAL
14415 N 14TH DR
PHOENIX, AZ 85023

PARCEL 17406386
YESKE GARY/JOANN
1118 18TH AVE
ARERDEEN, SD 57401

PARCEL 17406389
JACQUET-RYAN MARY A
7509 N VIA CAMELLO DEL NORTE
SCOTTSDALE, AZ 85258

PARCEL 17406392
FRANCOIS NORMA TR
8083 VIA DEL ARBOR
SCOTTSDALE, AZ 85256

PARCEL 17406395
VOLP ROGER
8101 E VIA DEL ARBOR
SCOTTSDALE, AZ 85258

PARCEL 17406398
SAHWATCH TRUST
7400 E MCCORMICK PKWY STE B200
SCOTTSDALE, AZ 85258

PARCEL 17406401
CARRARO UMBERTO
44 E MILE RD
RACINE, WI 53402

PARCEL 17406404
GAMBERTON LOUIS JR/PARRILL BARBARA A I
8737 E CLARENDON AVE
SCOTTSDALE, AZ 85251

PARCEL 17406407
SERENA PETER C/JODI L
8101 E VIA DEL VALLE
SCOTTSDALE, AZ 85258

PARCEL 17406219
REIFF LAWRENCE/HOROWITZ SANDRA
8169 E VIA DE VIVA
SCOTTSDALE, AZ 85258

PARCEL 17406384
SCHWARTZ CORINNE E/GULLICKSON DENISE
5836 N SCOTTSDALE RD
PARADISE VALLEY, AZ 85253

PARCEL 17406387
JRG REVOCABLE TRUST
PO BOX 7944
CAVE CREEK, AZ 85327

PARCEL 17406390
RAKICH ROBERT T & ARLENE B
PO BOX 8510
AVON, CO 81620

PARCEL 17406393
OCONNOR TIMOTHY P/LOCKARD OCONNOR
JANET J
8089 E VIA DEL ARBOR
SCOTTSDALE, AZ 85258

PARCEL 17406396
ROBINSON IRA/JOSEPH LINSEY
PO BOX 40598
BELLEVUE, WA 98015

PARCEL 17406399
BERMAN WILLIAM TR
8300 E MCDOWELL RD UNIT 3047
SCOTTSDALE, AZ 85257

PARCEL 17406402
MONARCH ACQUISITIONS AND
DEVELOPMENT LLC
24784 N 118TH PL
SCOTTSDALE, AZ 85255

PARCEL 17406405
CAMPBELL PATRICIA J TR
750 HIGHWAY 95
BAYPORT, MN 55003

PARCEL 17406408
HERTEL WILLIAM R/JEANNIE E
10101 SE 270 PL
KENT, WA 98030

PARCEL 17406377
SANTA FE SUB UNIT 2 HOMEOWNERS AS INC
9362 E RAIN TREE
SCOTTSDALE, AZ 85260

PARCEL 17406385
MANZ FERDINAND/KRIEMHILDE TR
8094 E VIA DEL VENCINO
SCOTTSDALE, AZ 85258

PARCEL 17406388
SNEDDON SUSAN
201 JEFFERSON ST
MONTPELIER, ID 83254

PARCEL 17406391
LINDE GREGORY A/BARBARA L
1925 SE HAWTHORNE RIDGE DR
WAUKEE, IA 50263

PARCEL 17406394
GRELL VINCENT E
7349 N VIA PASEO DEL SUR SUITE 515 454
SCOTTSDALE, AZ 85258

PARCEL 17406397
BAIRD JOHN S/JOAN J TR
8094 VIA DEL ARBOR
SCOTTSDALE, AZ 85258

PARCEL 17406400
HERKERT HERMAN J/PATRICIA A TR
1610 WHEELER RD 1E
MADISON, WI 53704

PARCEL 17406403
WACHS STEVEN E
PO BOX 80496
PHOENIX, AZ 85060

PARCEL 17406406
CLAWSON CAROLYN ANN
5502 E CALLE VENTURA
PHOENIX, AZ 85018

PARCEL 17406409
GILBERT KENNETH D/RANDY
8106 E VIA DE VALLE
SCOTTSDALE, AZ 85258

PARCEL 17406410
SCHNEIDER PHILIP J/CANDACE G TR
8100 E VIA DEL VALLE
SCOTTSDALE, AZ 85258

PARCEL 17406411
RILEY JANANN L TR
8094 VIA DEL VALLE
SCOTTSDALE, AZ 85258

PARCEL 17406412
CARR MARY L
8088 E VIA DEL VALLE
SCOTTSDALE, AZ 85258

PARCEL 17406413
SARNO ROCCO J/LAURETTE
8130 VIA DE LA ESCUELA
SCOTTSDALE, AZ 85258

PARCEL 17406414
BRUA DENNIS G/CLAUDIA W TR
11085 N 77TH ST
SCOTTSDALE, AZ 85260

PARCEL 17406444
GOODPASTURE ROBERT E JR
5345 E SAN MIGUEL AVE
PARADISE VALLEY, AZ 85253

PARCEL 17406445
JT MORNING GLORY ENTERPRISES LP
9016 N MORNING GLORY RD
PARADISE VALLEY, AZ 85253

PARCEL 17406446
HARING WILLIAM JR/MCSWEENEY CAROL A
PO BOX 1155
KALISPELL, MT 59903

PARCEL 17406447
SAREMASLANI ALIREZA/KAZEMI MARYANN
11728 WILSHIRE BLVD NO B911
LOS ANGELES, CA 90025

PARCEL 17406448
GALPERIN BENZION/ERATO
8106 E VIA DEL DESIERTO
SCOTTSDALE, AZ 85258

PARCEL 17406449
FURCINI JAMES/THELMA L/MARK J/JAMES
8100 E VIA DEL DESIERTO
SCOTTSDALE, AZ 85258

PARCEL 17406509
SANTA FE HOME OWNERS ASSN INC
760 S STAPLEY DR STE 3
MESA, AZ 85204

PARCEL 17406511
SANTA FE HOME OWNERS ASSN INC
760 S STAPLEY DR STE 3
MESA, AZ 85204

PARCEL 17408342
MIKSCH EDWARD D & JUDITH ANN
8355 E VIA DE VIVA
SCOTTSDALE, AZ 85258

PARCEL 17408343
SEIDELMANN ARIZONA PROPERTIES LLC
1003 RIDGEWOOD RD
DULUTH, MN 55804

PARCEL 17408344
SAWYER SANDRA M/DOUGLAS J TR
6921 WILTON DR NORTHEAST
CEDAR RAPIDS, IA 52402

PARCEL 17408345
FREEDMAN THAVA T
8342 E VIA DE VIVA ST
SCOTTSDALE, AZ 85258

PARCEL 17408346
WICKER STEPHEN F/LEWIS CAROL J
8348 E VIA DE VIVA
SCOTTSDALE, AZ 85258

PARCEL 17408347
HILL BILLY R/EVELYN MAXINE TR
8354 E VIA DE VIVA
SCOTTSDALE, AZ 85258

PARCEL 17408355
ROESCH LENORE A TR
411 HILL AVE
ELMHURST, IL 60126

PARCEL 17408356
SMITH MARJORIE P
8349 VIA DE LOS LIBROS
SCOTTSDALE, AZ 85258

PARCEL 17408357
GOLDSBERRY QUINN R
8343 E VIA DE LOS LIBROS
SCOTTSDALE, AZ 85258

PARCEL 17408358
HEVLE LYMAN C/BETTY A
8348 E VIA DE LOS LIBROS
SCOTTSDALE, AZ 85258

PARCEL 17408359
ALFANO SAMUEL P/NANCY L
8354 E VIA DE LOS LIBROS
SCOTTSDALE, AZ 85258

PARCEL 17408367
ROBERT D AND MARGARET A BERGUIN
LIVING TR
8349 VIA DE LA ESCUEDA
SCOTTSDALE, AZ 85258

PARCEL 0
PAUL PRIBULA FAMILY TRUST
7333 N VIA CAMELLO DEL NORTE
SCOTTSDALE, AZ 85258

PARCEL 0
NORTHROP ROBERT R
7333 N VIA CAMELLO DEL NORTE 122
SCOTTSDALE, AZ 85258

PARCEL 0
BERGER CHARLES J
30 LYNN HAVEN CT
ROCHESTER, NY 14618

PARCEL 0
DICKISON LOIS A TR
1465 CLOUD DR NE
BLAINE, MN 55449

PARCEL 0
MATHESON LYNDA L
7337 N VIA CAMELLO DEL NORTE
SCOTTSDALE, AZ 85258

PARCEL 0
VISITATION MONASTERY INC
2455 VISITATION DR
MENDOTA HEIGHTS, MN 55120

PARCEL 0
MEMNA LLC
7341 N VIA CAMELLO DEL NORTE UNIT 127
SCOTTSDALE, AZ 85258

PARCEL 0
CALL DAVID LEE/JANE C
7341 VIA CAMELLO DEL NORTE
SCOTTSDALE, AZ 85253

PARCEL 0
VERONICA R FITZGERALD REVOCABLE TRUST
120 SUMTER AVE SOUTH
MINNEAPOLIS, MN 55426

PARCEL 0
SA NIELSON HOLDINGS INC
7405 N VIA CAMELLO DEL NORTE
SCOTTSDALE, AZ 85258

PARCEL 0
LARRY W REVELL AND LINDA JEAN REVELL
TRUST
7405 N VIA CAMELLO DEL NORTE UNIT 134
SCOTTSDALE, AZ 85258

PARCEL 0
MEADORS PAUL SHANNON/KIMBERLY A
13413 NW 38TH CT
VANCOUVER, WA 98685

PARCEL 0
KAMPA THOMAS J
1224 CREEK SIDE CROSSING
STILLWATER, MN 55082

PARCEL 0
BAYEKIAN DENA TR
4385 STONELEIGH RD
BLOOMFIELD HILLS, MI 48302

PARCEL 0
MARY L CHRISTENSEN TRUST
7409 N VIA CAMELLO DEL NORTE 138
SCOTTSDALE, AZ 85258

PARCEL 0
KIERL OIL AND GAS LLC/KIERI T PHILIP
JR/SUSAN
PO BOX 12884
OAKLAHOMA CITY, OK 73157

PARCEL 0
LOFY THOMAS R TR
11120 N TATUM BLVD STE 101
PHOENIX, AZ 85028

PARCEL 0
FIELDS LISA D/MELANCON LISA D
7409 N VIA CAMELLO DEL NORTE UNIT 141
SCOTTSDALE, AZ 85258

PARCEL 0
COIMBRA PAULO REQUIAO/MAGDA THOME
DE SILVA
7413 N VIA CAMELLO DEL NORE NO 142
SCOTTSDALE, AZ 85258

PARCEL 0
GAD ENTERPRISES LTD
1005 CASA GRANDE CT NE
ALBUQUERQUE, NM 87112

PARCEL 0
MITCHELL DOLORES J
7413 VIA CAMELLO DEL NORTE
SCOTTSDALE, AZ 85258

PARCEL 0
BLENKINSOP RICHARD W/JEANNE M
1226 33RD ST
CODY, WY 82414

PARCEL 0
BOB A COONTS TRUST/SALLIE H COONTS
TRUST
1008 LOCHLAND CT
FT COLLINS, CO 80524

PARCEL 0
ROACH HEROLD E/LANA C
2562 W WESTVIEW
SPRINGFIELD, MO 65807

PARCEL 0
ITTEL DEBORAH DOOLEN
7401 N VIA CAMELLO DEL NORTE UNIT 151
SCOTTSDALE, AZ 85258

PARCEL 0
DEVOLEY MARGRET
7429 N VIA CAMELLO DEL NORTE NO 152
SCOTTSDALE, AZ 85260

PARCEL 0
SHAUGHNESSY ROBERT
1605 102ND PLACE NE UNIT E1
BELLEVUE, WA 98004

PARCEL 0
HERTZOG LIVING TRUST
7417 N VIA CAMELLO DEL NORTE
SCOTTSDALE, AZ 85258

PARCEL 0
O HARA JOSEPH P
4614 E OAK ST
PHOENIX, AZ 85008

PARCEL 0
PATRICIA A FLYNN TRUST NUMBER 1
5931 N WASHTENAW AVE
CHICAGO, IL 60659

PARCEL 0
DOUGLAS A AND CONNIE K CAMPBELL REV
TRUST
10120 E MOCCASIN PL
TUCSON, AZ 85749

PARCEL 0
VEILLETTE BONNIE
7417 N VIA CAMELLO DEL NORTE NO 160
SCOTTSDALE, AZ 85258

PARCEL 0
DEMETRULIAS GEORGE/LEONTSINIS
PATRICIA D
7417 N VIA CAMELLO DEL NORTE UNIT 16
SCOTTSDALE, AZ 85258

PARCEL 0
JONES KIMBERLY A
7471 VIA CAMELLO DEL NORTE
SCOTTSDALE, AZ 85258

PARCEL 0
KATZ LAWRENCE E
7421 VIA CAMELLO DEL NORTE 163
SCOTTSDALE, AZ 85258

PARCEL 0
WHITEHEAD BRITTANY N
7421 VIA CAMELLO DEL NORTE 164
SCOTTSDALE, AZ 85258

PARCEL 0
OCONNELL JOYCE E
7421 N VIA CAMELLO DEL NORTE UNIT 165
SCOTTSDALE, AZ 85258

PARCEL 0
MONTOYA NICOLE R
7425 N VIA CAMELLO DEL NORTE NO 166
SCOTTSDALE, AZ 85258

PARCEL 0
DRAHOS SANDRA P
7425 CAMELLO DEL NORTE UNIT 167
SCOTTSDALE, AZ 85258

PARCEL 0
CLOSE BETTY J
7425 N VIA CAMELLO DEL NORTE NO 168
SCOTTSDALE, AZ 85258

PARCEL 17703111
TWEIT NORMAN E/EVELYN M
8350 E VIA DE RISA
SCOTTSDALE, AZ 85258

PARCEL 17703112
NAYEBPOUR MOHAMMAD L
8344 E VIA DE RISA
SCOTTSDALE, AZ 85258

PARCEL 17703113
TOPE JOSEPH E & MARCIA S
8330 VIA DORADO
SCOTTSDALE, AZ 85258

PARCEL 17703114
BRUCE ADAM SAWYER/HOBBS JILLIAN
MARIE
8324 E VIA DE DORADO
SCOTTSDALE, AZ 85258

PARCEL 17703115
DAVIS NANCY J
8318 E VIA DE DORADO
SCOTTSDALE, AZ 85258

PARCEL 17703116
BARTLETT DAVID R
8312 E VIA DE DORADO ST
SCOTTSDALE, AZ 85258

PARCEL 17703117
ENWRIGHT JENI L
8306 E VIA DE DORADO
SCOTTSDALE, AZ 85258

PARCEL 17703118
FLUKE ELIZABETH ANNE TR
8311 E VIA DE DORADO
SCOTTSDALE, AZ 85258

PARCEL 17703119
RJ INVESTMENTS LLC
7600 E CAMELBACK RD SUITE 4
SCOTTSDALE, AZ 85251

PARCEL 17703120
JONES DANIEL/WENDY
8323 E VIA DE DORADO
SCOTTSDALE, AZ 85258

PARCEL 17703121
DRAGO DUSTIN/JESICA
8329 E VIA DE DORADO
SCOTTSDALE, AZ 85258

PARCEL 17703125
TROIANO VINCENT WALTER/CYNTHIA A
8320 E VIA DE ENCANTO
SCOTTSDALE, AZ 85258

PARCEL 17703126
CAHIR JOSEPH M/VIELMA PENELOPE J
8314 E VIA DE ENCANTO ST
SCOTTSDALE, AZ 85258

PARCEL 17703127
ABTS BLAKE E/MELANIE N
8308 E VIA DE ENCANTO
SCOTTSDALE, AZ 85258

PARCEL 17703128
HODSON B SCOTT/SALLY
8313 E VIA DE ENCANTO
SCOTTSDALE, AZ 85258

PARCEL 17703153
INM PROPERTY & INVESTMENTS 1 LLC
4919 E LAUREL LN
SCOTTSDALE, AZ 85254

PARCEL 17703154
KORF LYNN R TR
7137 VIA DE ALEGRIA
SCOTTSDALE, AZ 85258

PARCEL 17703155
DARRELL L CARVER AND KARIN E CARVER
TRUST
7141 VIA DE ALEGRIA
SCOTTSDALE, AZ 85258

PARCEL 17703156
MONTOURI FRANK A JR/D DAPHNE
7140 N VIA DE ALEGRIA
SCOTTSDALE, AZ 85258

PARCEL 17703157
ALSPAUGH JOHN L/JEANNE R
7136 N VIA DE ALEGRIA
SCOTTSDALE, AZ 85258

PARCEL 17703158
BARNES EUGENE ALBERT III/MARY HELEN TR
7132 N VIA DE ALEGRIA
SCOTTSDALE, AZ 85258

PARCEL 17703159
SANDSTOM ANDREW E/PENNY M OLLILA
7128 N VIA DE ALEGRIA
SCOTTSDALE, AZ 85258

PARCEL 17703160
BAILLEN ROSEMARY A /REPSOLD PETER B TR
7124 N VIA DE ALEGRIA
SCOTTSDALE, AZ 85258

PARCEL 17703171
SPINA THOMAS/ANNETTE
7125 N VIA DE AMIGOS
SCOTTSDALE, AZ 85258

PARCEL 17703172
MEEHAN MATTHEW E/LISA ANNE
7131 N VIA DE AMIGOS
SCOTTSDALE, AZ 85258

PARCEL 17703173
COLDWELL WILLIAM M
7135 N VIA DE AMIGOS
SCOTTSDALE, AZ 85258

PARCEL 17703176
KANZELBERGER JEFFREY W/KAY E
260 S CLAY ST
DE PERE, WI 54115

PARCEL 17703179
SALLY KEOGH STURGIS REVOCABLE LIVING
TRUST
7142 N VIA DE AMIGOS
SCOTTSDALE, AZ 85258

PARCEL 17703182
HELMSTETTER JEAN O TR
7130 N VIA DEL AMIGOS
SCOTTSDALE, AZ 85258

PARCEL 17703196
SCIOLLA GUY R
275 BRANDON CT
BLUEBELL, PA 19422

PARCEL 17703199
MILLER MARC C/PATTY L TR
8131 VIA DEL FUTURO
SCOTTSDALE, AZ 85258

PARCEL 17703202
SHORE ALLY
8130 E VIA DEL FUTURO
SCOTTSDALE, AZ 85258

PARCEL 17703205
DOYLE PATRICK E/ILLONA M
8106 E VIA DE FUTURO
SCOTTSDALE, AZ 85258

PARCEL 17703208
LUCAIRE CHRISTINE E TR
8444 E WHISPERING WIND DR
SCOTTSDALE, AZ 85258

PARCEL 17703211
SHEFF FAMILY TRUST
8138 E VIA SONRISA
SCOTTSDALE, AZ 85258

PARCEL 17703174
DASHIELL RICHARD L/TARCOV MIRIAM
7139 N VIA DE AMIGOS
SCOTTSDALE, AZ 85258

PARCEL 17703177
HARAR PAULETTE TR/OPALINSKI MARY
ELLEN TR
7150 VIA DE AMIGOS
SCOTTSDALE, AZ 85258

PARCEL 17703180
HAYS KERRY L
7138 N VIA DE AMIGOS
SCOTTSDALE, AZ 85258

PARCEL 17703183
EDMELS DEVELOPMENT LLC
9819 N 65TH PL
PARADISE VALLEY, AZ 85253

PARCEL 17703197
YANG RICK L/KAMM J
8115 E VIA DEL FUTURO
SCOTTSDALE, AZ 85258

PARCEL 17703200
SAULNIER KURT
8139 VIA DE LA FUTURO
SCOTTSDALE, AZ 85258

PARCEL 17703203
POPPE KENT R TR
8122 VIA DEL FUTURO
SCOTTSDALE, AZ 85258

PARCEL 17703206
EATON MEAGAN R
8109 E VIA SONRISA
SCOTTSDALE, AZ 85258

PARCEL 17703209
KNUDSON MICHAEL G
8133 E VIA SONRISA
SCOTTSDALE, AZ 85258

PARCEL 17703212
MARDIROSSIAN GEORGE/VERONICA
6239 DEERHILL RD
OAK PARK, CA 91377

PARCEL 17703175
SCHNEIDER REVOCABLE LIVING TRUST
7143 N VIA DE AMIGOS
SCOTTSDALE, AZ 85258

PARCEL 17703178
SNYDER LINDA J
7146 N VIA DE AMIGOS
SCOTTSDALE, AZ 85258

PARCEL 17703181
OMALLEY KYLE/KATHRYN ANN
416 N BAYVIEW AVE
SUNNYVALE, CA 94085

PARCEL 17703184
DICKIE TARA-LEIGH S
41 TUNNEL RD
BERKELEY, CA 94705

PARCEL 17703198
STUMP THEODORE H/PATRICIA A TR
8123 E VIA DE FUTURO
SCOTTSDALE, AZ 85258

PARCEL 17703201
GALEANA JUAN ANGEL TR
8138 VIA DEL FUTURO
SCOTTSDALE, AZ 85258

PARCEL 17703204
CAGWIN GABRIEL STEPHEN/ANGELA KOLB
8114 E VIA DEL FUTURO
SCOTTSDALE, AZ 85258

PARCEL 17703207
THORNHILL JOSEPH/KELLY B
8117 E VIA SONRISA
SCOTTSDALE, AZ 85258

PARCEL 17703210
CAWLEY KARY/ANNE
8141 E VIA SONRISA
SCOTTSDALE, AZ 85258

PARCEL 17703213
MYZWINSKI THEODORE J JR/GAYLE R
8124 E VIA SONRISA ST
SCOTTSDALE, AZ 85258

PARCEL 17703214
CALLENDER TOM
8116 E VIA SONRISA
SCOTTSDALE, AZ 85258

PARCEL 17703215
MARLEY ROBERT A/ANN-MARIE TR
8108 E VIA SONRISA
SCOTTSDALE, AZ 85258

PARCEL 17703216
MCCORMICK RETAIL PARTNERS LLC
140 E RIO SALADO PKWY UNIT 209
TEMPE, AZ 85281

PARCEL 0
DESERT SCHOOLS FEDERAL CREDIT UNION
PO BOX 2945
PHOENIX, AZ 85062

PARCEL 0
BANK ONE ARIZONA NA
ERNST & YOUNG LLP
WICHITA FALLS, TX 76037

PARCEL 0
DEERCREST 13 LLC
2401 W BELL RD
PHOENIX, AZ 85023

PARCEL 0
JAMES H DOTTLING FAMILY TRUST
8225 N VIA PASEO DEL NORTE
SCOTTSDALE, AZ 85258

PARCEL 17703221
SCOTTSDALE CITY OF
7447 E INDIAN SCHOOL RD STE 205
SCOTTSDALE, AZ 85251

PARCEL 0
SCOTTSDALE CITY OF
7447 E INDIAN SCHOOL RD STE 205
SCOTTSDALE, AZ 85251

PARCEL 0
DEERCREST 13 LLC
2401 W BELL RD
PHOENIX, AZ 85023

PARCEL 0
MCCORMICK RANCH PROPERTY OWNERS
ASSN INC
9248 N 94TH ST
SCOTTSDALE, AZ 85258

PARCEL 17703226
MCCORMICK RANCH PROPERTY OWNERS
ASSN INC
9248 N 94TH ST
SCOTTSDALE, AZ 85258

PARCEL 17703227
MCCORMICK RANCH PROPERTY OWNERS
ASSN INC
9248 N 94TH ST
SCOTTSDALE, AZ 85258

PARCEL 17703228
MCCORMICK RANCH PROPERTY OWNERS
ASSN INC
9248 N 94TH ST
SCOTTSDALE, AZ 85258

PARCEL 17703247
WAYNE AND PATRICIA FRODERBERG LIV
TRUST
7204 N VIA NUEVA # 13
SCOTTSDALE, AZ 85258

PARCEL 17703248
FAY SUSAN
7208 N VIA NUEVA
SCOTTSDALE, AZ 85258

PARCEL 17703249
GOTCHER JAMES R/JEANNE K
7212 N VIA NUEVA
SCOTTSDALE, AZ 85258

PARCEL 17703250
MCDUGALL GORDON C
7216 N VIA NUEVA
SCOTTSDALE, AZ 85258

PARCEL 17703251
MERRICK VINCENT A TR
1209 E VERDE VIEW CIR
CAMP VERDE, AZ 86322

PARCEL 17703252
KELLY JOAN B
7224 N VIA NUEVA
SCOTTSDALE, AZ 85258

PARCEL 17703253
NAGY JEAN
7310 N TERRITORIAL RD
DEXTER, MI 48130

PARCEL 17703254
KNIERIM IVA R
7232 N VIA NUEVA
SCOTTSDALE, AZ 85258

PARCEL 17703255
ZAJACEK GEORGE P
7236 NORTH VIA NUEVA
SCOTTSDALE, AZ 85258

PARCEL 17703256
WILDEBOOR GEORGE E/JANET L
7134 N VIA DE PAESIA
SCOTTSDALE, AZ 85258

PARCEL 17703257
J & G POULTRY INC
40 LAKEVIEW DR
MASON CITY, IA 50401

PARCEL 17703258
MOYER DENNIS R/BECKY L TR
7248 N VIA NUEVA
SCOTTSDALE, AZ 85258

PARCEL 17703265
FASSETT SUSAN K
7251 VIA DE PAESIA
SCOTTSDALE, AZ 85258

PARCEL 17703266
FAY CHRISTOPHER/GRAVENKEMPER CARLA
5909 GLENDOWER LN
PLANO, TX 75093

PARCEL 17703267
DONALD L MUNSON AND INES MUNSON
REVOCABLE TR
7243 N VIA DE PAESIA
SCOTTSDALE, AZ 85258

PARCEL 17703268
HARLAN ADRIENE J
7239 N VIA DE PAESIA
SCOTTSDALE, AZ 85258

PARCEL 17703269
BEAL ROY E & JENNY
8908 N 85TH WAY
SCOTTSDALE, AZ 85258

PARCEL 17703272
TEMPAS AVIS B TR
7219 VIA DE PAESIA
SCOTTSDALE, AZ 85258

PARCEL 17703275
ROGERS LESTER R/SARAH S/JOAN E
8324 E VIA DE LOS LIBROS
SCOTTSDALE, AZ 85258

PARCEL 17703278
KETTERL JOHN A/GLORIA A TR
7149 N VIA DE PAESIA
SCOTTSDALE, AZ 85258

PARCEL 17703281
CADWELL JOHN M/LILA L
7137 N VIA DE PAESIA
SCOTTSDALE, AZ 85258

PARCEL 17703294
DONHOWE FAMILY TRUST
807 JEFFERSON ST
DECORAH, IA 52101

PARCEL 17703297
FLJ LLC
7395 PAULSEN DR
EDEN PRAIRIE, MN 55346

PARCEL 17703300
STEADMAN WAYNE/MARGARET R
8565 E KRAIL ST
SCOTTSDALE, AZ 85250

PARCEL 17703303
BEAL ROY E & JENNY
8908 N 85TH WAY
SCOTTSDALE, AZ 85258

PARCEL 17703306
TWICHELL HILDA
7265 N VIA NUEVA
SCOTTSDALE, AZ 85258

PARCEL 17703270
WEINSTEIN RBERT/BARBARA
7231 N VIA DE PAESIA
SCOTTSDALE, AZ 85258

PARCEL 17703273
GALLION KELLEEN A
11709 N 135TH WAY
SCOTTSDALE, AZ 85259

PARCEL 17703276
NASSER FAHI D/SALIM RIMA A
7157 N VIA DE PAESIA
SCOTTSDALE, AZ 85258

PARCEL 17703279
BUFFALO RIDGE REVOCABLE TRUST
677 610TH ST
STORM LAKE, IA 50588

PARCEL 17703282
BEAL ROY EDMUND & JENNY
8908 N 85TH WAY
SCOTTSDALE, AZ 85258

PARCEL 17703295
COOK DENNIS MICHAEL
7147 N VIA NUEVA
SCOTTSDALE, AZ 85258

PARCEL 17703298
GILLMAN J SCOTT/LEE E
641 S STOUGH ST
HINSDALE, IL 60521

PARCEL 17703301
CRUS ANTHONY J/JOAN B
2106 SIERRA RIDGE CT
SALT LAKE CITY, UT 84109

PARCEL 17703304
POMPA ERNEST W/REBECCA P
7257 N VIA NUEVA
SCOTTSDALE, AZ 85258

PARCEL 17703307
KENNEDY VICKI P
1864 W. SAN ANGELO ST.
GILBERT, AZ 85233

PARCEL 17703271
HAMMER DIANA L
120 LYNNES WAY
TEWKSBURY, MA 1876

PARCEL 17703274
BARBARA MCD RAUSCH FAMILY LIVING
TRUST
7211 N VIA DE PAESIA
SCOTTSDALE, AZ 85258

PARCEL 17703277
PRIMAS PHYLLIS JANET KRAUSE TR
8349 E PEPPERTREE LN
SCOTTSDALE, AZ 85250

PARCEL 17703280
BIRD JOSEPH A/PATRICIA TR
7141 N VIA DE PAESIA
SCOTTSDALE, AZ 85258

PARCEL 17703293
HOWARD MARY ELLEN
7139 N VIA NUEVA
SCOTTSDALE, AZ 85258

PARCEL 17703296
SAINT-ERNE LYNETTE
7151 VIA NUEVA
SCOTTSDALE, AZ 85258

PARCEL 17703299
DIANA MARIE MARINO LIVING TRUST LIVING
TRUST
7213 N VIA NUEVA
SCOTTSDALE, AZ 85258

PARCEL 17703302
LOIS E COHEN REVOCABLE TRUST
7225 N VIA NUEVA
SCOTTSDALE, AZ 85258

PARCEL 17703305
BJOTVEDT FAMILY TRUST
4463 W WOODSIDE WAY
GILBERT, AZ 85297

PARCEL 17703308
BIRD KEVIN/ANNE
7273 N VIA NUEVA
SCOTTSDALE, AZ 85258

PARCEL 17703309
HISLER ANGELINE P TR
7222 N VIA DE PAESIA
SCOTTSDALE, AZ 85258

PARCEL 17703312
RICHARDS MELVIN J/GERALDINE TR
10147 S 2415 E
SANDY, UT 84092

PARCEL 17703315
LJD LIVING TRUST
7152 N VIA DE PAESIA
SCOTTSDALE, AZ 85258

PARCEL 17703318
WHEELER MARY G
7142 N VIA DE PAESIA
SCOTTSDALE, AZ 85258

PARCEL 0
PASEO VILLAS IMP ASSOC
4020 N 20TH ST
PHOENIX, AZ 85016

PARCEL 17703357
BEAL ROY E/JENNY
8908 N 85TH WAY
SCOTTSDALE, AZ 85258

PARCEL 17703360
BALLARD VAUGHN B/JUDITH A
7264 VIA NUEVA
SCOTTSDALE, AZ 85258

PARCEL 17703363
PASEO VILLAS IMPROVEMENT ASSN
4020 N 20TH STR STE 219
PHOENIX, AZ 85016

PARCEL 17703522
WEXLER SCOTT
7164 N VIA DE AMIGOS
SCOTTSDALE, AZ 85258

PARCEL 17703525
BOYD HOLDINGS LP
2514 FOREST BROOK DR
UPPER ST CLAIRE, PA 15241

PARCEL 17703310
BIGELOW BETTY D TR
7218 N VIA DE PAESIA
SCOTTSDALE, AZ 85258

PARCEL 17703313
COMADURAN LOUIS/ELLEN TR
7690 OAKMONT DR
SANTA ROSA, CA 95409

PARCEL 17703316
LAGE DOUGLAS C
7148 N VIA DE PAESIA RD
SCOTTSDALE, AZ 85258

PARCEL 17703319
MYERS JAMES/ANN H
631 COTTONWOOD
VASS, NC 28394

PARCEL 17703355
DONALD L MUNSON AND INES MUNSON
REVOCABLE TR
7243 N VIA DE PAESIA
SCOTTSDALE, AZ 85258

PARCEL 17703358
GALEANA JUDITH HILL TR
7272 N VIA NUEVA
SCOTTSDALE, AZ 85258

PARCEL 17703361
PASEO VILLAS IMP ASSOC
4020 N 20TH STR STE 219
PHOENIX, AZ 85016

PARCEL 17703520
MENEMSHA TRUST
10645 N TATUM BLVD #200-103
PHOENIX, AZ 85028

PARCEL 17703523
HATFIELD KIRK L/NANCY P
7168 VIA DE AMIGOS
SCOTTSDALE, AZ 85258

PARCEL 17703526
SOLDO MATTHEW P
7180 N VIA DE AMIGOS
SCOTTSDALE, AZ 85258

PARCEL 17703311
MUELLER ANN OAKES & MORIANNE
FRANCES
7214 N VIA DE PAESIA
SCOTTSDALE, AZ 85258

PARCEL 17703314
NOTTI JANINE
4511 N 39TH ST
PHOENIX, AZ 85018

PARCEL 17703317
BOGAN LEILA J TR
7144 N VIA DE PAESIA
SCOTTSDALE, AZ 85258

PARCEL 17703320
WILDEBOOR JANET L/GEORGE E
7134 N VIA DE PAESIA
SCOTTSDALE, AZ 85258

PARCEL 17703356
THOMAS EDNA L
7256 N VIA NUEVA
SCOTTSDALE, AZ 85258

PARCEL 17703359
JULIE FURLONG PROPERTY TRUST
PO BOX 46814
SEATTLE, WA 98146

PARCEL 17703362
PASEO VILLAS IMP ASSOC
4020 N 20TH STR STE 219
PHOENIX, AZ 85016

PARCEL 17703521
WING MARTHA THOMAS TR
7160 VIA DE AMIGOS
SCOTTSDALE, AZ 85258

PARCEL 17703524
GRANITE DEBORAH
7172 N VIA DE AMIGOS
SCOTTSDALE, AZ 85258

PARCEL 17703527
SOLON DAVID P/CONSTANCE A
712 COUNT POURTALES
COLORADO SPRINGS, CO 80906

PARCEL 17703528
MOROCHNICK DAVID J/MAGLIONE MARIA C
7163 N VIA DE AMIGOS
SCOTTSDALE, AZ 85258

PARCEL 17703529
KEELER ROBERT C/LINDA E
7159 N VIA DE AMIGOS
SCOTTSDALE, AZ 85258

PARCEL 17703530
NORRIS TIMOTHY J
7153 N VIA DE AMIGOS
SCOTTSDALE, AZ 85258

PARCEL 17703531
CRYSTAL RICHARD J
7146 N VIA DE ALEGRIA
SCOTTSDALE, AZ 85258

PARCEL 17703532
GRAVES WILLIAM S/ANN MARIE
7158 N VIA DE ALEGRIA ST
SCOTTSDALE, AZ 85258

PARCEL 17703533
MOLL VERONICA J L TR
7162 VIA DE ALEGRIA
SCOTTSDALE, AZ 85258

PARCEL 17703534
SURENDRA P SINHA SURVIVORS TRUST
31 CANDLEBERRY LN
WESTON, MA 2493

PARCEL 17703535
MCNEIVE LUCY KATE
7170 N VIA DE ALEGRIA
SCOTTSDALE, AZ 85258

PARCEL 17703536
HOLMES VALERIE N/JAMES F
7174 N VIA DE ALEGRIA
SCOTTSDALE, AZ 85258

PARCEL 17703537
EPP DAVID BRADLEY
7183 N VIA DE AMIGOS
SCOTTSDALE, AZ 85258

PARCEL 17703538
BRUMUND JAMES H
2136 BEL AIR AVE
SAN JOSE, CA 95128

PARCEL 17703539
MCCORMICK RANCH PROPERTY OWNERS
ASSN INC
9248 N 94TH ST
SCOTTSDALE, AZ 85258

PARCEL 17703540
MCCORMICK RANCH PROPERTY OWNERS
ASSN INC
9248 N 94TH ST
SCOTTSDALE, AZ 85258

PARCEL 17703541
MCCORMICK RANCH PROPERTY OWNERS
ASSN INC
9248 N 94TH ST
SCOTTSDALE, AZ 85258

PARCEL 17703542
VILLA DEL SOL PROPERTY OWNERS
ASSOCIATION INC
7168 N VIA DE AMIGOS
SCOTTSDALE, AZ 85258

PARCEL 17703543
KILLEEN WALTER E/CONNIE V TR
8106 E VIA DE DORADO
SCOTTSDALE, AZ 85258

PARCEL 17703544
CONNOR JAMES DANIEL/SUSAN M TR
8118 E VIA DE DORADO
SCOTTSDALE, AZ 85258

PARCEL 17703545
RUSSO RAYMOND/DOSOLINA TR
8130 VIA DORADO
SCOTTSDALE, AZ 85258

PARCEL 17703546
VIA DE DORADO LLC
5047 OAKHURST WY
SCOTTSDALE, AZ 85254

PARCEL 17703547
O CONNOR BEVERLY JEAN TR
8154 E VIA DE DORADO
SCOTTSDALE, AZ 85258

PARCEL 17703548
FLOWERS EDWARD A/LINDA S
66 WOODVIEW CT
ORCHARD PARK, NY 14127

PARCEL 0
MCKINNON SHARMAN S TR
8179 E VIA DE DORADO
SCOTTSDALE, AZ 85258

PARCEL 17703550
VEG TRUST I
8155 E VIA DE DORADO
SCOTTSDALE, AZ 85258

PARCEL 17703551
METZGER FAMILY TRUST
4610 E QUARTZ MOUNTAIN RD
PARADISE VALLEY, AZ 85253

PARCEL 17703552
STEIN CARL E/HELLER-STEIN WENDY
32719 WELLBROOK DR
WESTLAKE VILLAGE, CA 91361

PARCEL 17703553
SEROOGY CHERIE
8119 E VIA DE DORADO DR
SCOTTSDALE, AZ 85258

PARCEL 17703554
SAWALICK FRANK TR
8107 E VIA DE DORADO
SCOTTSDALE, AZ 85258

PARCEL 17703555
PASEO VERDE HOMEOWNERS ASSOCIATION
8154 E VIA DE DORADO
SCOTTSDALE, AZ 85258

PARCEL 17703556
PASEO VERDE HOMEOWNERS ASSOCIATION
8154 E VIA DE DORADO
SCOTTSDALE, AZ 85258

PARCEL 0
PASEO VERDE HOMEOWNERS ASSOCIATION
8154 E VIA DE DORADO
SCOTTSDALE, AZ 85258

PARCEL 17703558
PASEO VERDE HOMEOWNERS ASSOCIATION
8154 E VIA DE DORADO
SCOTTSDALE, AZ 85258

PARCEL 17703569
MJ AZ HOLDINGS LLC
7527 N DEL NORTE DR
SCOTTSDALE, AZ 85258

PARCEL 17703570
KLOPF CHUCK J/SUE S
7350 N VIA PASEO DEL SUR NO R103
SCOTTSDALE, AZ 85258

PARCEL 17703571
KLOPF CHUCK J/SUE S
2805 SYLVANNIA DR
WEST DES MOINES, IA 50266

PARCEL 17703572
BRYK ROBERT/MARIAN
5943 EVELYN LN
PLEASANT GARDEN, NC 27313

PARCEL 17703574
M AND V TRUST
PO BOX 4983
SCOTTSDALE, AZ 85261

PARCEL 17703575
MORROW ANNE
7350 N VIA PASEO DEL SUR UNIT P101
SCOTTSDALE, AZ 85258

PARCEL 17703576
ROSALES JULIAN/MARTIN
7350 N VIA PASEO DEL SUR UNIT P104
SCOTTSDALE, AZ 85258

PARCEL 17703578
RIDGECREST RENTAL OF FLAGSTAFF LLC
3553 MEADOWLARK DR
CASPER, WY 82604

PARCEL 17703585
DICKINSON LLOYD C/BARBARA B TR
8930 LAMMLE CIR
LINCOLN, NE 68526

PARCEL 17703586
PALLO LIVING TRUST
20137 N 86TH ST
SCOTTSDALE, AZ 85255

PARCEL 17703587
SWAIN KEVIN/BARB
252 HILLSIDE LN
TELLURIDE, CO 81435

PARCEL 17703588
HAROLD L WAGGONER LIVING TRUST
7350 N VIA PASEO DEL SUR UNIT O-110
SCOTTSDALE, AZ 85258

PARCEL 17703589
CARNAHAN AT MONACO LLC
3041 E INDIGO ST
MESA, AZ 85213

PARCEL 17703590
SOLON CONSTANCE A/DAVID P
712 COUNT POURTALES DR
COLORADO SPRINGS, CO 80906

PARCEL 17703592
GUAN HUA MING
7350 N VIA PASEO DEL SUR UNIT O 104
SCOTTSDALE, AZ 85258

PARCEL 17703593
LUX DANIEL F/KAREN M
806 N MANZANITA DR
PAYSON, AZ 85541

PARCEL 17703594
SABA THOMAS M/MARYELLEN E
726 COUNT POURTALES DR
COLORADO SPRINGS, CO 80906

PARCEL 17703596
ASTOR JANET
7200 LOOKOUT CT
EDEN PRAIRIE, MN 55346

PARCEL 17703601
COHAN & ROBINETTE LLC
9341 S CHAMBRAY LN
HIGHLANDS RANCH, CO 80130

PARCEL 17703602
SHEIKH AZRA
12 WYNKOOP CT
BETHESDA, MD 20817

PARCEL 17703606
NAZZARO PAUL M
7350 N VIA PASEO DEL SUR UNIT L101
SCOTTSDALE, AZ 85258

PARCEL 17703607
ROGERS BETTINA/ROBIN/DEIRDRA
7350 N VIA PASEO DEL SUR UNIT L102
SCOTTSDALE, AZ 85258

PARCEL 17703609
JOHNSON BRET D/SHERMAN MARY E
7350 N VIA PASCO DEL SUR NO L106
SCOTTSDALE, AZ 85258

PARCEL 17703612
WITTE BRANDY
7350 N VIA PASEO DEL SUR UNIT N104
SCOTTSDALE, AZ 85258

PARCEL 17703616
SECRETARY OF THE DEPARTMENT OF
HOUSING AND UR
2401 NW 23RD ST SUITE 1D
OKLAHOMA CITY, OK 73107

PARCEL 17703617
SCOTT KELLY A
7350 N VIA PASEO DEL SUR UNIT N103
SCOTTSDALE, AZ 85258

PARCEL 17703618
LOTMORE MARIO LIONEL
7350 N VIA PASEO DEL SUR UNIT N102
SCOTTSDALE, AZ 85258

PARCEL 17703621
TOM WARREN/SOPHIE
7350 N VIA PASEO DEL SUR UNIT Q205
SCOTTSDALE, AZ 85258

PARCEL 17703626
CHAN NATHAN
7350 N VIA PASEO DEL SUR UNIT Q206
SCOTTSDALE, AZ 85258

PARCEL 17703631
CHAUDHARY UMER/BUTT SHAHIDA RIAZ
9209 BOEHM DR
LENEXA, KS 66219

PARCEL 17703632
JORGENSEN PHILLIP/MARY
7527 N DEL NORTE
SCOTTSDALE, AZ 85258

PARCEL 17703633
GRIFFITTS TROY
PO BOX 2528
TEMPE, AZ 85280

PARCEL 17703634
SKLAR RUSSELL
7350 N VIA DEL SUR NO R206
SCOTTSDALE, AZ 85258

PARCEL 17703635
DEMARANVILLE ROBERT
8224 E THOROGHBRED TR
SCOTTSDALE, AZ 85258

PARCEL 17703636
COX FAMILY REVOCABLE TRUST
1972 E PALOMINO DR
TEMPE, AZ 85284

PARCEL 17703638
KONDO MONACO LLC
10310 E SAHUARO DR
SCOTTSDALE, AZ 85260

PARCEL 17703639
MUTZ MACKENZIE A
7350 N VIA PASEO DEL SUR UNIT P-207
SCOTTSDALE, AZ 85258

PARCEL 17703641
HARWOOD TOM/LINDA
10015 N 68TH ST
SCOTTSDALE, AZ 85253

PARCEL 17703642
SEVRAIN CHRISTOPHE J-P/JOANNE
7350 N VIA PASEO DEL SUR APT P202
SCOTTSDALE, AZ 85258

PARCEL 17703643
OLIGMUELLER ANDREW
7350 N VIA PASEO DEL SUR UNIT O202
SCOTTSDALE, AZ 85258

PARCEL 17703644
DAMOUR RAYMOND/KAREN/EILEEN
7350 N VIA PASEO DEL SUR UNIT O205
SCOTTSDALE, AZ 85258

PARCEL 17703645
BLOCK DAVID I/LYNN ELIZABETH
135 OCEAN PARKWAY APT 12M
BROOKLYN, NY 11218

PARCEL 17703646
ELDER GEORGE ANTHONY
1735 YORK AVE NO 23H
NEW YORK, NY 10128

PARCEL 17703648
ROSE ROY T/BACON KELLI
2965 MIDWEST DR
SALT LAKE CITY, UT 84118

PARCEL 17703651
ROBERT W ALLEN LIVING TRUST
7350 N VIA PASEO DEL SUR APT O 206
SCOTTSDALE, AZ 85258

PARCEL 17703652
EIGHNOR ANN ESTHER TR
7332 N DEL NORTE DR
SCOTTSDALE, AZ 85258

PARCEL 17703654
SMITH NERITA ARDIS
7350 N VIA PASEO DEL SUR #O-201
SCOTTSDALE, AZ 85258

PARCEL 17703656
ABBOTT TROY C/RIEKO
2321 S BROOKVIEW DR
PORTLAND, IN 47371

PARCEL 17703657
MAGESTRO BRANDON J
7350 N VIA PASEO DEL SUR UNIT M205
SCOTTSDALE, AZ 85258

PARCEL 17703658
BUSTILLO JAMES T
7350 N VIA PASEO DEL SUR UNIT M208
SCOTTSDALE, AZ 85258

PARCEL 17703659
CORRIGAN CAITLIN-MARIE CHELSEA
7350 N VIA PASEO DEL SUR UNIT M207
SCOTTSDALE, AZ 85258

PARCEL 17703660
JOHNSTON SEAN
7350 N VIA PASEO DEL SUR UNIT M206
SCOTTSDALE, AZ 85258

PARCEL 17703661
HENDERSON JUSTIN MARK/KRISTAN RENEE
20096 N 85TH PL
SCOTTSDALE, AZ 85255

PARCEL 17703666
M & P EXECUTIVE RENTALS LLC
7527 N DEL NORTE
SCOTTSDALE, AZ 85258

PARCEL 17703669
COLE MARINA
73530 N VIA PASEO DEL SUR N201
SCOTTSDALE, AZ 85258

PARCEL 17703670
TEMPLE AND OGRADY 1995 TRUST
3210 NORTHGATE LN
CARSON CITY, NV 89706

PARCEL 17703671
KNIGHT REBECCA S
7650 S MCCLINTOCK DR STE 103-118
TEMPE, AZ 85284

PARCEL 17703672
GREEN BEATRICE M
7350 N VIA PASEO DEL SUR UNIT 208
SCOTTSDALE, AZ 85258

PARCEL 17703674
HOGENSEN DONALD W/BETTY C
5412 N 163RD ST
OMAHA, NE 68116

PARCEL 17703675
TEMPLE AND OGRADY 1995 TRUST
3210 NORTHGATE LN
CARSON CITY, NV 89706

PARCEL 17703679
FERNBACH JOHN
8333 E VIA PASEO DEL NORTE NO 1002
SCOTTSDALE, AZ 85258

PARCEL 17703682
STEVEN LUDWIG AND JEANNE LUDWIG
JOINT TRUST
2134 LILLIAN LN
LISLE, IL 60532

PARCEL 17703685
GESCHWENDER KYLE
8333 E VIA PASEO DEL NORTE UNIT 1008
SCOTTSDALE, AZ 85258

PARCEL 17703689
KAPLAN JENNIFER GWEN
8333 E VIA PASEO DEL NORTE UNIT 1012
SCOTTSDALE, AZ 85258

PARCEL 17703692
BERGE BRENT C
4335 N DIAMOND POINT CIR
MESA, AZ 85207

PARCEL 17703695
DIAZGRANADOS FRANCISCO A
654 MADISON AVE STE 2205
NEW YORK, NY 10065

PARCEL 17703698
SHAPIRO BARBARA/ALLAN
552 W ELM ST
BROCKTON, MA 2301

PARCEL 17703701
KIRKPATRICK JEFFREY D/DEBORAH L
8333 EST VIA PASEO DEL NORTE UNIT 1024
SCOTTSDALE, AZ 85258

PARCEL 17703704
JAMES R FRIEND LLC
11941 PROMONTORY CT
INDIANAPOLIS, IN 46236

PARCEL 17703677
BELLEVIEW AT MCCORMICK RANCH LLLP
7255 E HAMPTON AVE STE 101
MESA, AZ 85209

PARCEL 17703680
POLLOCK ALLEN LORENZ IV/KATHRYN MARY
8333 E VIA PASEO DEL NORTE NO 1003
SCOTTSDALE, AZ 85258

PARCEL 17703683
CSO REVOCABLE LIVING TRUST
8333 E VIA PASEO DEL NORTE UNIT 1006
SCOTTSDALE, AZ 85251

PARCEL 17703686
VERITAS 1009 DMHI LLC
1121 W WARNER RD SUITE 109
TEMPE, AZ 85284

PARCEL 17703690
PHOENIX VALLEY REAL ESTATE HOLDINGS
LLC
4949 EAST LINCOLN DR NO 7
PARADISE VALLEY, AZ 85253

PARCEL 17703693
JOHN T AND LORI J SAJEVIC ARIZONA TRUST
1245 NYE AVE
FREMONT, NE 68025

PARCEL 17703696
CW MCCORMICK LLC
7265 E LAS PALMARITAS DR
SCOTTSDALE, AZ 85258

PARCEL 17703699
JONIEC EDMUND/DAVID
8333 E VIA PASEO DEL NORTE UNIT 1022
SCOTTSDALE, AZ 85258

PARCEL 17703702
KEOS II LLC
909 SAINT JOSEPH ST SUITE 200
RAPID CITY, SD 57701

PARCEL 17703705
HAARBERG DIRK E TR/ELIZABETH A TR
119 YUCCA DR
IMPERIAL, NE 69033

PARCEL 17703678
JOHN GREEN AND JUDITH GREEN TRUST
8333 E VIA PASEO DEL NORTE UNIT 1001
SCOTTSDALE, AZ 85258

PARCEL 17703681
VAN LOON JAMES CHESTER IV
8333 E VIA PASEO DEL NORTE NO 1004
SCOTTSDALE, AZ 85258

PARCEL 17703684
CHE JUSTIN
29152 OCEANRIDGE DR
RANCHOS PALOS VERDES, CA 90275

PARCEL 17703687
SHANAHAN NICHOLAS S/SCHNEIDER
SABRINA A
8333 E VIA PASEO DEL NORTE
SCOTTSDALE, AZ 85258

PARCEL 17703691
WHATLEY BARBARA J
PO BOX 1802
WALLA WALLA, WA 99362

PARCEL 17703694
STEVEN WAYNE SAMUELSON REVOCABLE
TRUST
2529 ESTES LN
FREMONT, NE 68025

PARCEL 17703697
LATEK ROBERT R/BERNADINE C
8333 E VIA PASEO DEL NORTE NO 1020
SCOTTSDALE, AZ 85248

PARCEL 17703700
PATEL RUCHIR P/LUTRELL RACHEL L
8333 E VIA PASEO DEL NORTE UNIT 1023
SCOTTSDALE, AZ 85258

PARCEL 17703703
ALGER SALLY J/JEFFREY M
8333 E VIA PASEO DEL NORTE NO 1026
SCOTTSDALE, AZ 85258

PARCEL 17703706
STEWART JEB TANNER
8333 E VIA PASEO DEL NORTE UNIT 1029
SCOTTSDALE, AZ 85258

PARCEL 17703707
ACKERMAN AMIKAM/GILMARTIN RICHARD T
157 MONROE ST
DENVER, CO 80206

PARCEL 17703708
LANGE JOSEPH WILLIAM/IZABELA
8333 E VIA PASEO DEL NORTE UNIT 1031
SCOTTSDALE, AZ 85258

PARCEL 17703709
JAMES R FRIEND LLC
11941 PROMONTORY CT
INDIANAPOLIS, IN 46236

PARCEL 17703710
SIDELL ARTHUR DREW
17517 E CHOCTAW CIR
FOUNTAIN HILLS, AZ 85268

PARCEL 17703711
WOBBROCK FELICIA HAYLEY
8333 E VIA PASEO DEL NORTE NO 1034
SCOTTSDALE, AZ 85258

PARCEL 17703712
JAMES LIVING TRUST
8333 E VIA PASEO DEL NORTE NO 1035
SCOTTSDALE, AZ 85258

PARCEL 17703714
LEXIN VERITAS LLC
654 MADISON AVE SUITE 2205
NEW YORK, NY 10065

PARCEL 17704347
MCCORMICK RANCH PROPERTY OWNERS
ASSN INC
9248 N 94TH ST
SCOTTSDALE, AZ 85258

PARCEL 17704354
MCCORMICK RANCH PROPERTY OWNERS
ASSN INC
9248 N 94TH ST
SCOTTSDALE, AZ 85258

PARCEL 17704409
HAWES FAMILY TRUST
8205 E VIA DE VIVA
SCOTTSDALE, AZ 85258

PARCEL 17704410
VITALE ROBERTA J TR
8211 E VIA DE VIVA
SCOTTSDALE, AZ 85258

PARCEL 17704411
ROTTA ANTHONY/DELANEY
8223 E VIA DE VIVA
SCOTTSDALE, AZ 85258

PARCEL 17704412
ALI JOSEPH/BERNICE
8229 E VIA DE VIVA
SCOTTSDALE, AZ 85258

PARCEL 17704413
CLARK LISA T TR
8222 VIA DE VIVA
SCOTTSDALE, AZ 85258

PARCEL 17704642
BOYD FRANK J/MOLLY
8301 E VIA DE LA LUNA
SCOTTSDALE, AZ 85258

PARCEL 17704643
HOLDEN SHAWN/ANEZ MARCELA
8307 E VIA DE LA LUNA
SCOTTSDALE, AZ 85258

PARCEL 17704644
OTTLEY MAUREEN FRANCÉS
8313 E VIA DE LA LUNA
SCOTTSDALE, AZ 85258

PARCEL 17704656
MOONEY KELLY C
8308 E VIA DE LA LUNA
SCOTTSDALE, AZ 85258

PARCEL 17704657
TRACY RICHARD L/ADINA L
8302 E VIA DE LA LUNA
SCOTTSDALE, AZ 85258

PARCEL 0
FERRIS DUDLEY/JEAN M TR
7502 N VIA DE LOS LIBROS
SCOTTSDALE, AZ 85258

PARCEL 0
TRACY RICHARD L/ADINA L
8302 E VIA DE LA LUNA
SCOTTSDALE, AZ 85258

PARCEL 17704665
MCCORMICK RANCH PROPERTY OWNERS
ASSN INC
9248 N 94TH ST
SCOTTSDALE, AZ 85258

PARCEL 0
PORTOFINO AT MCCORMICK LLC
350 GOLFVIEW DR
SAGINAW, MI 48638

PARCEL 17406218
KEVIN S AND MARTHA L APPEL LIVING
TRUST
8165 E VIA DE VIVA
SCOTTSDALE, AZ 85258

Katy Watson, Property Manager
Camello Vista HOA
760 S Stapley Dr
Mesa, AZ 85204

Bob Vairo,
Coalition of Pinnacle Peak
10040 E Happy Valley Rd # 451
Scottsdale, AZ 85255

Linda Whitehead, Captain
Coalition of Pinnacle Peak
9681 E Chuckwagon Ln
Scottsdale, AZ 85262

Jonathan Tutelo, Property Manager
Del Norte Gardens Community HOA
9000 E Pima Center Pkwy 300
Scottsdale, AZ 85258

Dave Wood, Board-Member
McCormick Ranch Property Owners HOA
8455 E San Dido
Scottsdale, AZ 85258

Jaime Uhrich, Executive Director
McCormick Ranch Property Owners HOA
9248 N 94th St
Scottsdale, AZ 85258

Chris Campbell, Executive Director
McCormick Ranch Property Owners HOA
9248 N 94th St
Scottsdale, AZ 85258

Al Villaverde,
Paseo Villas Improvement HOA
7110 N Via Nueva
Scottsdale, AZ 85258

Mary Rose Valenti, Board-Member
Paseo Villas Improvement HOA
7131 N Via Nueva
Scottsdale, AZ 85258

Judy Parker, Property Manager
Paseo Villas Improvement HOA
4020 N 20th St 310
Phoenix, AZ 85016

Barbara Halbritter, President
Santa Fe One HOA Inc
7554 Camello Norte
Scottsdale, AZ 85258

Dick Grimes, Vice-President
Santa Fe One HOA Inc
7613 Via Camello Del Sur
Scottsdale, AZ 85258

Dick Thompson, Treasurer
Santa Fe One HOA Inc
7513 Camello Del Sur
Scottsdale, AZ 85258

Jo Hannigan, Property Manager
Santa Fe One HOA Inc
760 S Stapley Dr
Mesa, AZ 85204

Vevah LaMantia, President
Santa Fe Two HOA Inc
8042 E Via de los Libros
Scottsdale, AZ 85258

Shelly Brewer, Property Manager
Santa Fe Two HOA Inc
532 E Maryland Av
Phoenix, AZ 85012

Ron Jones, Executive Director
Santa Fe Two HOA Inc
8122 E Via de La Escuela
Scottsdale, AZ 85258

Diane Moon, Secretary
Santa Fe Two HOA Inc
7670 E Platina
Scottsdale, AZ 85258

David Friedman, Treasurer
Santa Fe Two HOA Inc
8226 E Via de La Escuela
Scottsdale, AZ 85258

Leroy Gilbertson, Vice-President
Santa Fe Two HOA Inc
7702 E Via de Fonda
Scottsdale, AZ 85258

Kirk Hatfield, Treasurer
Villa Del Sol Property Owners HOA
7168 N Via de Amigos
Scottsdale, AZ 85258

Scott Holland, Resident
Villa Del Sol Property Owners HOA
7184 N Via De Amigos
Scottsdale, AZ 85258

Kate McNeize, Secretary
Villa Del Sol Property Owners HOA
7170 Via de Alegria
Scottsdale, AZ 85258

Del Lago Veterinary Hospital
7349 N Via Paseo Del Sur #550
Scottsdale, AZ 85258

Walgreens
7337 N Via Paseo Del Sur
Paseo Village
Scottsdale, AZ 85258