

DRAINAGE REPORTS

ABBREVEATED WATER & SEWER NEED REPORTS

WATER STUDY

WASTERWATER STUDY

STORMWATER WAIVER APPLICATION

ALTA OSBORN PRELIMINARY GRADING AND DRAINAGE PLAN

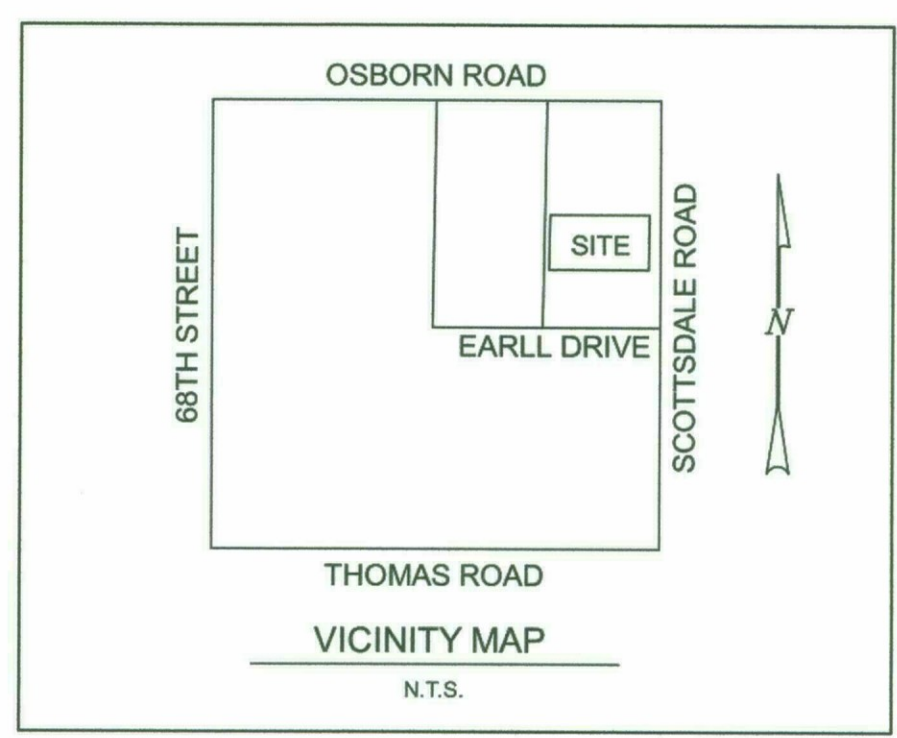

**SUSTAINABILITY
ENGINEERING
GROUP**

SEG

8230 E GELDING DR #101, SCOTTSDALE, ARIZONA 85280
WWW.AZSEG.COM TEL. 480.588.7228

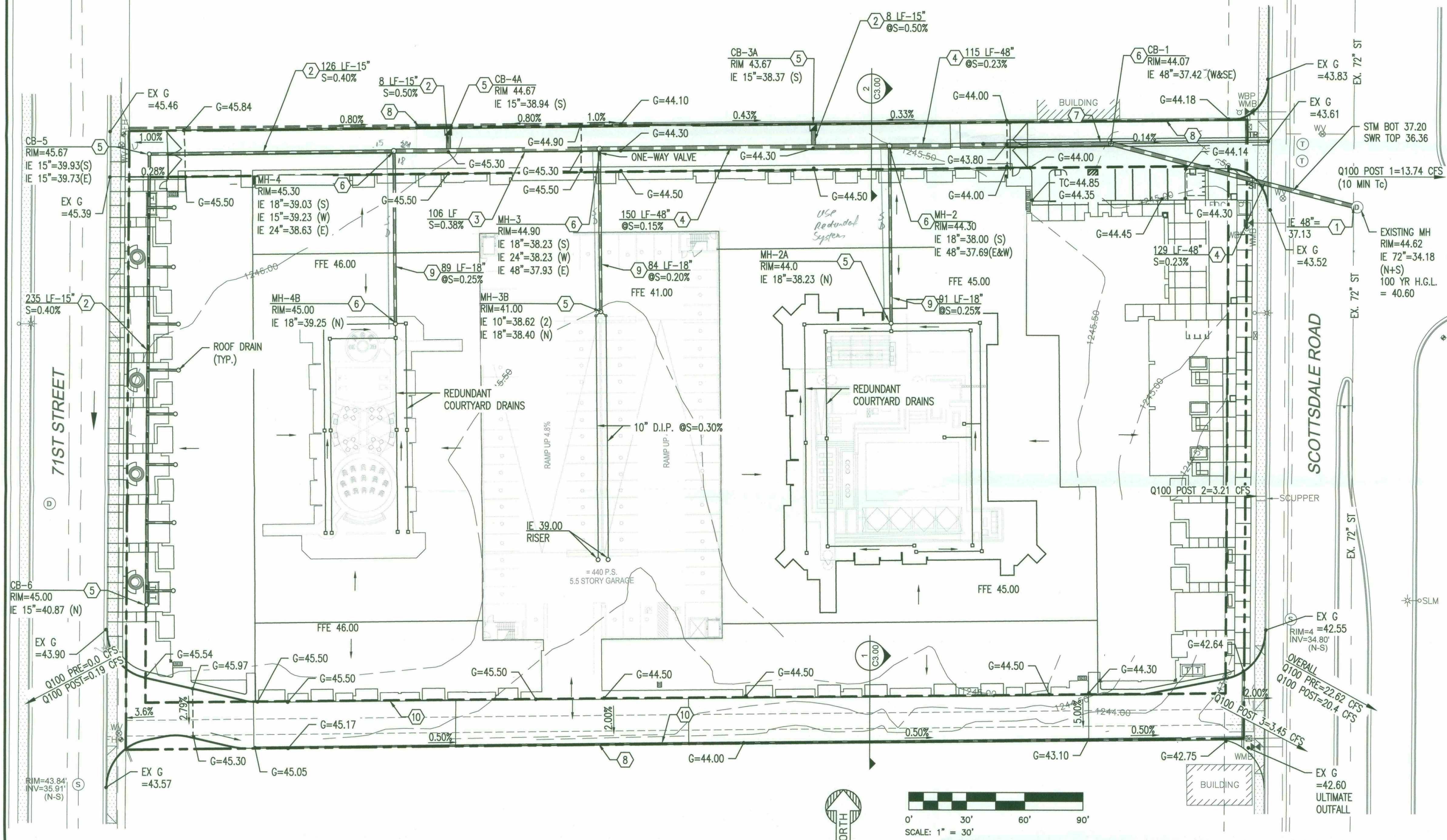

- GRADING NOTES:**
1. THE CONTRACTOR IS RESPONSIBLE FOR HIS OWN ESTIMATE OF EARTHWORK QUANTITIES.
 2. PROPOSED SPOT ELEVATIONS SHOWN REPRESENT FINISHED PAVING, SIDEWALK, SLAB, GUTTER FLOWLINE, OR GROUND ELEVATION. ADJUSTMENT TO SUBGRADE IS THE CONTRACTOR'S RESPONSIBILITY.
 3. SPOT ELEVATIONS SHALL TAKE PRECEDENCE OVER CONTOURS AND SLOPES SHOWN. THE CONTRACTOR SHALL NOTIFY THE ENGINEER OF SPOT ELEVATIONS WHICH DO NOT APPEAR TO BE CONSISTENT WITH THE CONTOURS AND SLOPES. SPOT ELEVATIONS AND SPECIFIC PROFILE DESIGN SHALL BE USED FOR SETTING ELEVATIONS OF CURB AND GUTTER AND UTILITIES.
 4. ALL DISTURBED AREAS THAT ARE UNSURFACED OR ARE NOT DESIGNATED AS LANDSCAPE AREAS ARE TO BE STABILIZED.
 5. IF STRIPPED MATERIALS CONSISTING OF VEGETATION AND ORGANIC MATERIALS ARE STOCKPILED ON THE SITE, THESE MATERIALS MAY BE PLACED TO A HEIGHT OF FIVE FEET. SILT FENCE SHALL BE PLACED AROUND THE BASE OF THE STOCKPILE AND THE STOCKPILE SHALL BE SEED WITH NATIVE SEED MIX IMMEDIATELY AFTER STRIPING OPERATIONS ARE COMPLETE.
 6. IF APPLICABLE, LIME TREATED SUBGRADE MATERIAL SHOULD MEET ARIZONA HIGHWAY DEPARTMENT SPECIFICATIONS. A SPECIFIC MIX DESIGN SHOULD BE PREPARED BY THE GEOTECHNICAL CONSULTANT.
 7. ALL UTILITIES (MANHOLES, VALVE COVERS, CLEANOUTS, VAULTS, BOXES, ETC.) SHALL BE ADJUSTED TO PROPOSED GRADE PRIOR TO PLACEMENT OF THE FINAL LIFT OF ASPHALT.
 8. ALL EARTH MOVING AND PLACEMENT OPERATIONS SHALL BE IN CONFORMANCE WITH THE RECOMMENDATIONS IDENTIFIED IN THE SOILS REPORT. THE CONTRACTOR SHALL HAVE A SIGNED AND SEALED COPY OF THE SOILS REPORT ON THE SITE AT ALL TIMES.
 9. SUBGRADE WITHIN ASPHALT PARKING AREAS SHALL BE CONSTRUCTED TO WITHIN 0.10 FEET OF THE DESIGN SUBGRADE ELEVATION. HOWEVER, ON THE FINISHED ASPHALT SURFACE, THE CONTRACTOR SHALL MAINTAIN POSITIVE DRAINAGE IN ALL PAVEMENT AREAS AND ALONG ALL CURBS. ALL CURBS SHALL BE BUILT IN ACCORDANCE TO THE PLAN. CURBS OR PAVEMENT AREAS WHICH DO NOT PROVIDE PROPER DRAINAGE MUST BE REMOVED AND REPLACED AT THE CONTRACTOR'S EXPENSE.
 10. WHERE NEW CURB AND GUTTER IS BEING CONSTRUCTED ADJACENT TO EXISTING ASPHALT, THE FOLLOWING SHALL APPLY: PRIOR TO PLACEMENT OF ANY CONCRETE THE CONTRACTOR SHALL HAVE A LICENSED SURVEYOR VERIFY GRADE AND CROSS SLOPE OF THE CURB AND GUTTER FORMS. THE CONTRACTOR SHALL SUBMIT THE SLOPES AND GRADES TO THE ENGINEER FOR APPROVAL PRIOR TO PLACEMENT OF CONCRETE. THE CONTRACTOR SHALL NOTIFY THE ENGINEER IMMEDIATELY OF ANY SECTION WHICH DOES NOT CONFORM TO THE DESIGN OR THE TYPICAL SECTION. THE CONTRACTOR SHALL BE SOLELY RESPONSIBLE FOR CURB AND GUTTER POURED WITHOUT APPROVAL OF THE ENGINEER.
 11. VERIFY REQUIRED SPOT ELEVATIONS/GRADING IN THE VICINITY OF THE BUILDING WITH THE ARCHITECTURAL PLANS.
 12. SITE GRADING SHALL BE PERFORMED TO PROVIDE POSITIVE DRAINAGE AWAY FROM BUILDING AT ALL TIMES TO ENSURE NO STANDING WATER.
 13. PROVIDE THICKENED PAVEMENT TRANSITION AROUND STRUCTURES AND AT OPEN EDGE OF PAVEMENT SECTION.
 14. UNDERDRAINS MAY BE ADDED, IF DETERMINED NECESSARY BY THE ENGINEER OR CONSTRUCTION MANAGER, AFTER SUBGRADE IS ROUGH GRADED.
 15. UNLESS OTHERWISE INDICATED AT A SPECIFIC LOCATION, ALL FINISHED GRADES ARE TO CONFORM TO AND MATCH EXISTING GRADES.
 16. THE CONTRACTOR SHALL PRESERVE EXISTING VEGETATION WHERE POSSIBLE AND/OR AS NOTED ON DRAWINGS.
 17. THE CONTRACTOR IS ADVISED THAT ALL EXCAVATION IS CONSIDERED UNCLASSIFIED AND THAT HE SHALL BE RESPONSIBLE FOR ALL MEANS, METHODS, AND MATERIALS OF CONSTRUCTION TO COMPLETE THE PROJECT AS DESIGNED. ADDITIONALLY, THE CONTRACTOR SHALL BE RESPONSIBLE FOR THE OFF-SITE DISPOSAL OF ANY AND ALL EXCESS OR UNSUITABLE MATERIAL AND THE IMPORTATION OF ANY BORROW MATERIAL NECESSARY TO COMPLETE THE JOB.

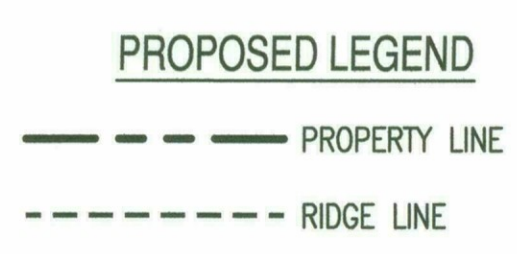

- KEYNOTES**
- 1 PROVIDE WATER TIGHT CONNECTION TO EXISTING STORM MH
 - 2 INSTALL 15" HDPE PIPE, LENGTH AND SLOPE PER PLAN
 - 3 INSTALL 24" HDPE PIPE, LENGTH AND SLOPE PER PLAN
 - 4 INSTALL 48" HDPE PIPE, LENGTH AND SLOPE PER PLAN
 - 5 INSTALL 24" NYLOPLAST CATCH BASIN
 - 6 INSTALL 48" NYLOPLAST CATCH BASIN
 - 7 4' VALLEY GUTTER
 - 8 SCREEN WALL
 - 9 INSTALL 18" RCP, LENGTH AND SLOPE PER PLAN
 - 10 INSTALL 6" CURB AND GUTTER

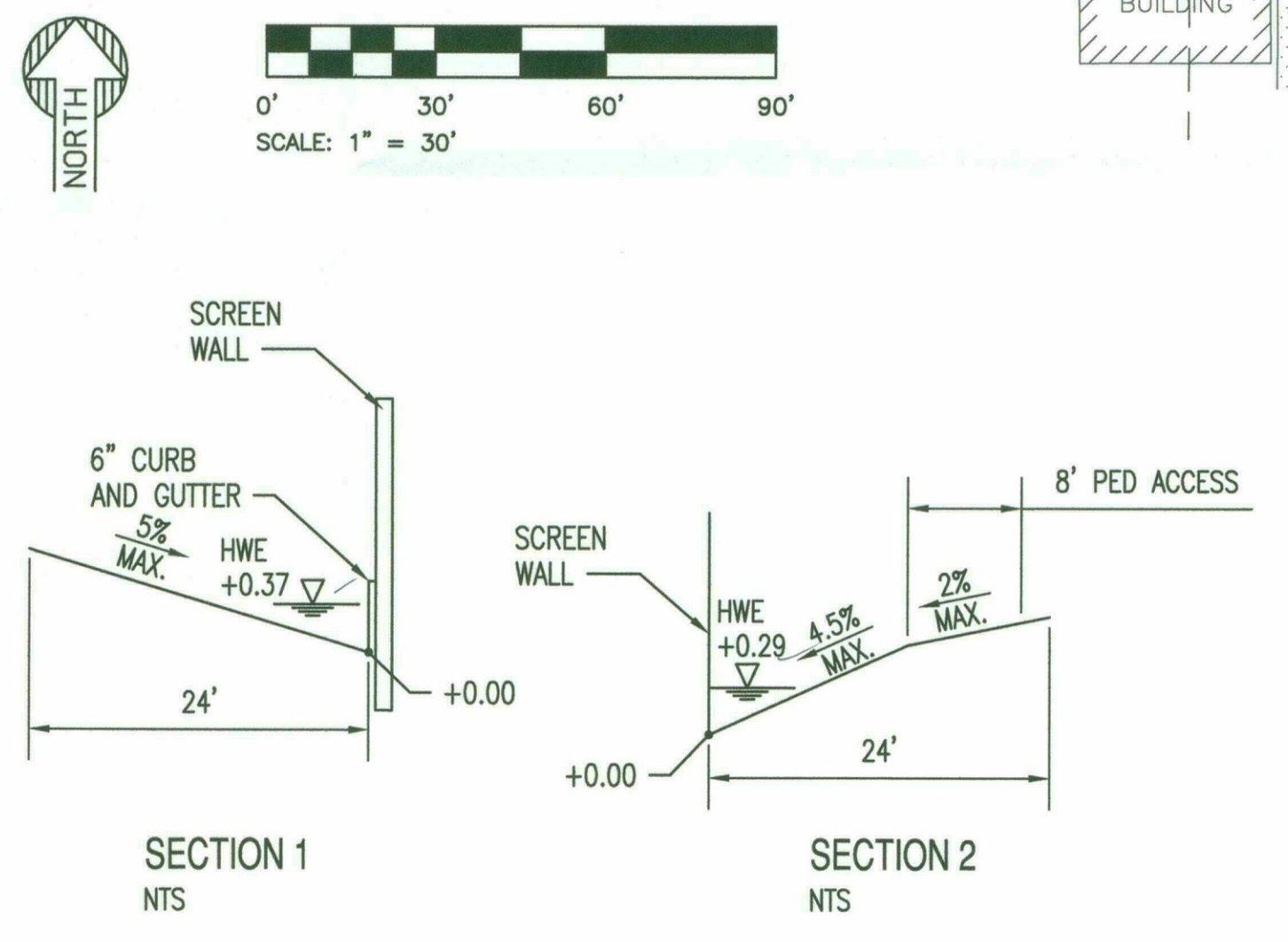

**PRELIMINARY
NOT FOR
CONSTRUCTION**



PROJECT	WOOD PARTNERS RESIDENTIAL DEVELOPMENT	LOCATION	3220 N. SCOTTSDALE RD. SCOTTSDALE, AZ 85251
DRAWN	POUNDS	DATE	10/18/2016
CHECKED	POUNDS	ISSUED FOR:	DRB
PROJ. MGR.	FAKIH	REVISION NO.:	DATE:
JOB NO: 160410		SHEET TITLE:	
PRELIMINARY GRADING PLAN		SHEET NO: C3.00	

THIS DRAWING IS AN INSTRUMENT OF SERVICE AND THE PROPERTY OF SUSTAINABILITY ENGINEERING GROUP, AND SHALL REMAIN THEIR PROPERTY. THE USE OF THIS DRAWING SHALL BE RESTRICTED TO THE ORIGINAL SITE FOR WHICH IT IS PREPARED AND PUBLICATION THEREOF IS EXPRESSLY LIMITED TO SUCH USE.