

**Marked Agendas  
Approved Minutes  
Approved Reports**

# DEVELOPMENT REVIEW BOARD REPORT



Meeting Date: July 21, 2016 Item No. 5  
General Plan Element: *Character and Design*  
General Plan Goal: *Determine the appropriateness of all development in terms of community goals, surrounding area character, and the specific context of the surrounding neighborhood.*

## **ACTION**

---

### **Legacy Cove North Wall 14-PP-2013#2**

#### **Request to consider the following:**

1. Request approval for the design of a new 8-foot-tall perimeter wall, with integral colored concrete block, located along the northern edge of lots 4, 5, 6, 7, and 8 in the Legacy Cove residential subdivision.

#### **Related Policies, References:**

47-Z-87: Approved R1-10 HD zoning and amended development standards on the property.

14-PP-2013: Development Review Board approved the preliminary plat for the Legacy Cove subdivision on November 21, 2013.

May 13, 2014: City Council approved the final plat for Legacy Cove.

## **OWNER**

---

SWD Homes, LLC  
480-695-3954

## **APPLICANT CONTACT**

---

Darrin Olson  
SWD Homes, LLC  
480-695-3954

## **LOCATION**

---

9402, 9418, 9434, 9450, and 9466 E. Rockwood Drive

---

## BACKGROUND

---

### Zoning

This site is zoned Single-family Residential, Environmentally Sensitive Lands, Hillside District (R1-10 ESL HD). Single-family dwellings, as well as religious and educational facilities are permitted uses in the R1-10 District. The applicant has elected to develop under the Hillside District regulations, which was the zoning overlay district that was in effect at the time of the zoning district map amendment for the property. The Hillside District is similar to the currently Environmentally Sensitive Lands, but has more flexibility in terms of allowed landscaping, building, and wall colors, etc.

### General Plan

The General Plan Land Use Element designates the property as Suburban Neighborhoods. This category includes medium- to small-lot single-family neighborhoods. Densities are typically more than one dwelling per acre, but less than eight dwellings per acre.

### Context

The properties are located along the northern boundary of the Legacy Cove residential subdivision, which is located at the Northeast corner of N. 94<sup>th</sup> Street and E. Union Hills Drive.

### Adjacent Uses and Zoning

- North Existing single-family residential homes with rear yard view fences, zoned R1-10 ESL (HD) (Foothills at Ironwood Village Unit II).
- South Villas at DC Ranch, zoned R1-7 PCD.
- East Existing single-family residential subdivision, zoned R1-10 ESL (HD) (Ironwood Village Parcel 8C).
- West Ironwood Park, zoned R1-10 ESL (HD) and an existing single-family residential neighborhood, zoned R1-10 ESL (HD) (Foothills at Ironwood Village).

### Key Items for Consideration

- Homes to the north in Ironwood Village have view fencing for their rear wall. The developer is requesting a new perimeter wall for privacy for new residents.
- The developer offered to block-in the existing view fence at the developers expense, but residents did not grant permission to block-in the wall, as there have been structural concerns with the wall in the past.

---

## APPLICANTS PROPOSAL

---

### Goal/Purpose of Request

The applicant's request is to construct a new 8-foot-tall integral colored, solid block perimeter wall

**STAFF CONTACT**

---

Keith Niederer Senior Planner 480-312-2953 E-mail: [kniederer@ScottsdaleAZ.gov](mailto:kniederer@ScottsdaleAZ.gov)

**APPROVED BY**

---



Keith Niederer, Report Author

7-12-2016

Date

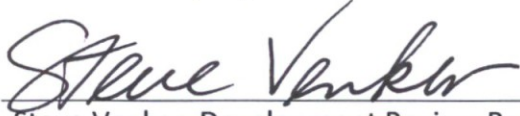

Steve Venker, Development Review Board Coordinator

Phone: 480-312-2831 E-mail: [svenker@ScottsdaleAZ.gov](mailto:svenker@ScottsdaleAZ.gov)

7/12/16

Date



Randy Grant, Director

Planning and Development Services

480-312-2664, [rgrant@scottsdaleaz.gov](mailto:rgrant@scottsdaleaz.gov)

7/14/16

Date

**ATTACHMENTS**

---

1. Stipulations
2. Applicant's Narrative
3. Context Aerial
- 3A. Aerial Close-Up
4. Zoning Map
5. Existing Photos
6. Wall Plan
7. Wall Detail
8. Block wall color
9. Citizen Involvement
10. City Notification Map
11. Neighbor Correspondence



**SONORA WEST**  
DEVELOPMENT INC

**PROJECT NARRATIVE**  
**DEVELOPMENT REVIEW BOARD**  
**LEGACY COVE**  
**71-PA-13**

The Legacy Cove subdivision, comprised of 7.3 net acres, is situated at the northeast corner of 94<sup>th</sup> Street and Union Hills Drive in Scottsdale. The property is comprised of Sonoran Desert, with an average natural slope from north to south of approximately 5%. An existing wash is located within the property along the east boundary. The property is bounded on the north with existing homes of The Foothills of Ironwood Village Unit II, with some of our back yards backing up to existing back yards. Existing back yards of homes of Ironwood Village 8-C are adjacent to the property to the east across the aforementioned existing wash, with a spatial distance of over 110 feet from our proposed homes. Homes and open space of The Villas at DC Ranch exist to the south across Union Hills Drive. Ironwood Park, owned and operated by the City, is across 94<sup>th</sup> Street to the west and north of Union Hills Drive.

We are proposing to construct a new perimeter wall along the northern boundary of Legacy Cove, between the Ironwood community owned view fence wall and the existing retaining wall within Legacy Cove. The new wall will be constructed within the Legacy Cove property. The purpose of the new perimeter wall will be to create a rear yard privacy barrier for the adjoining lot owners of Ironwood village and the Legacy Cove owners.



Legacy Cove North Wall

14-PP-2013#2



Q.S.  
39-50

Google Earth Pro Imagery



Legacy Cove North Wall

14-PP-2013#2

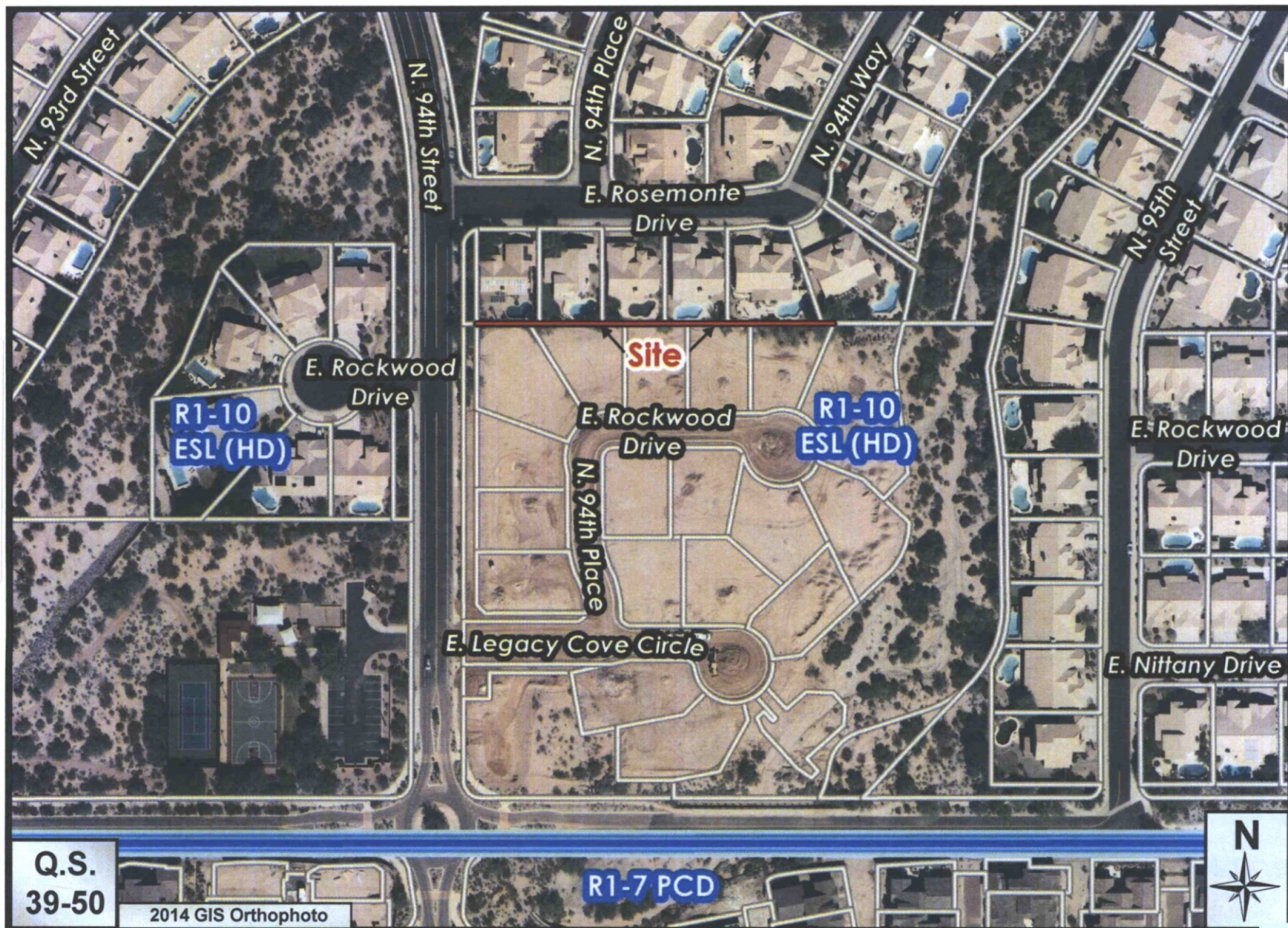

Q.S.  
39-50

2014 GIS Orthophoto

R1-7 PCD



Legacy Cove North Wall

14-PP-2013#2





14-PP-2013#2  
06/10/16











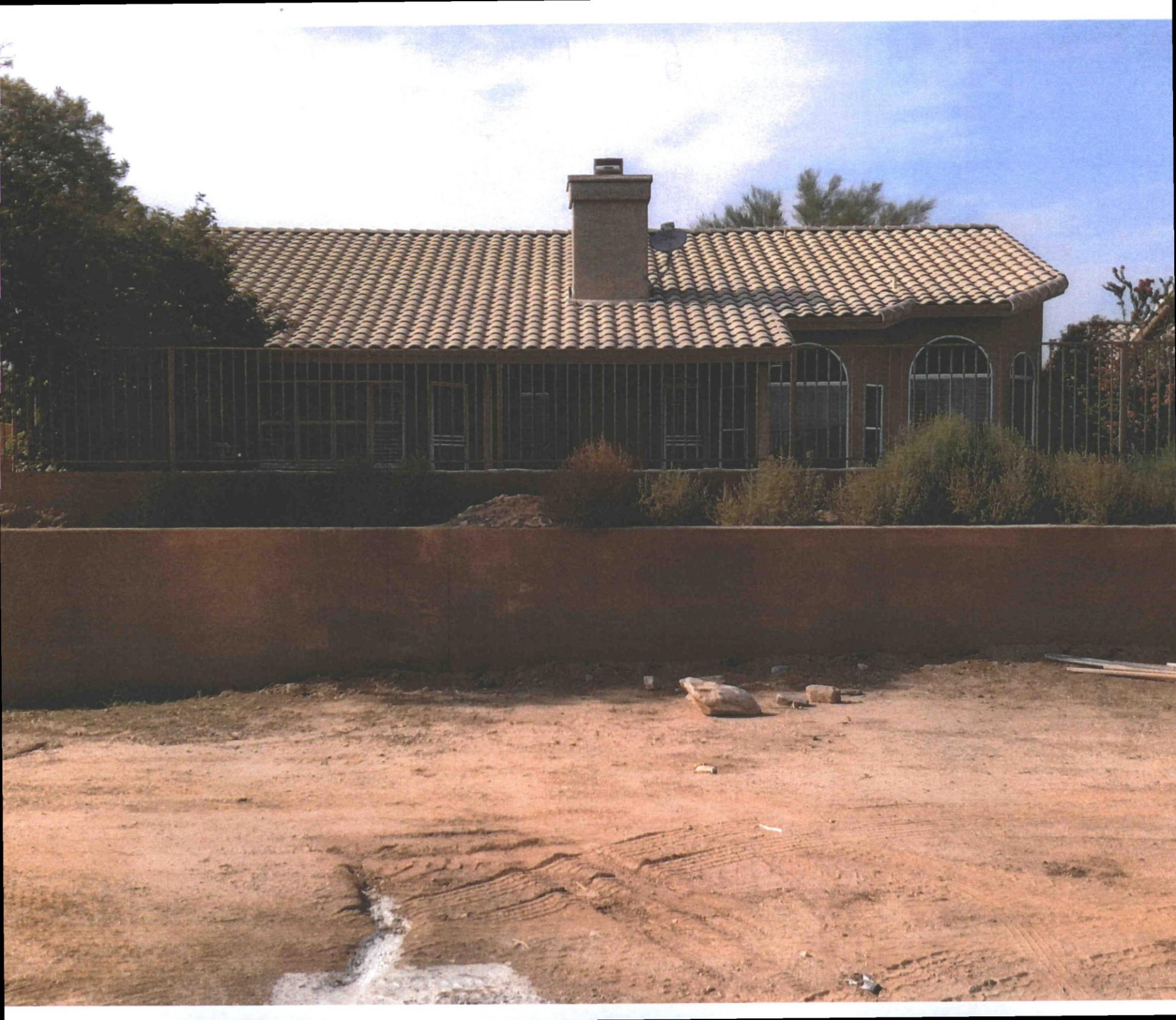





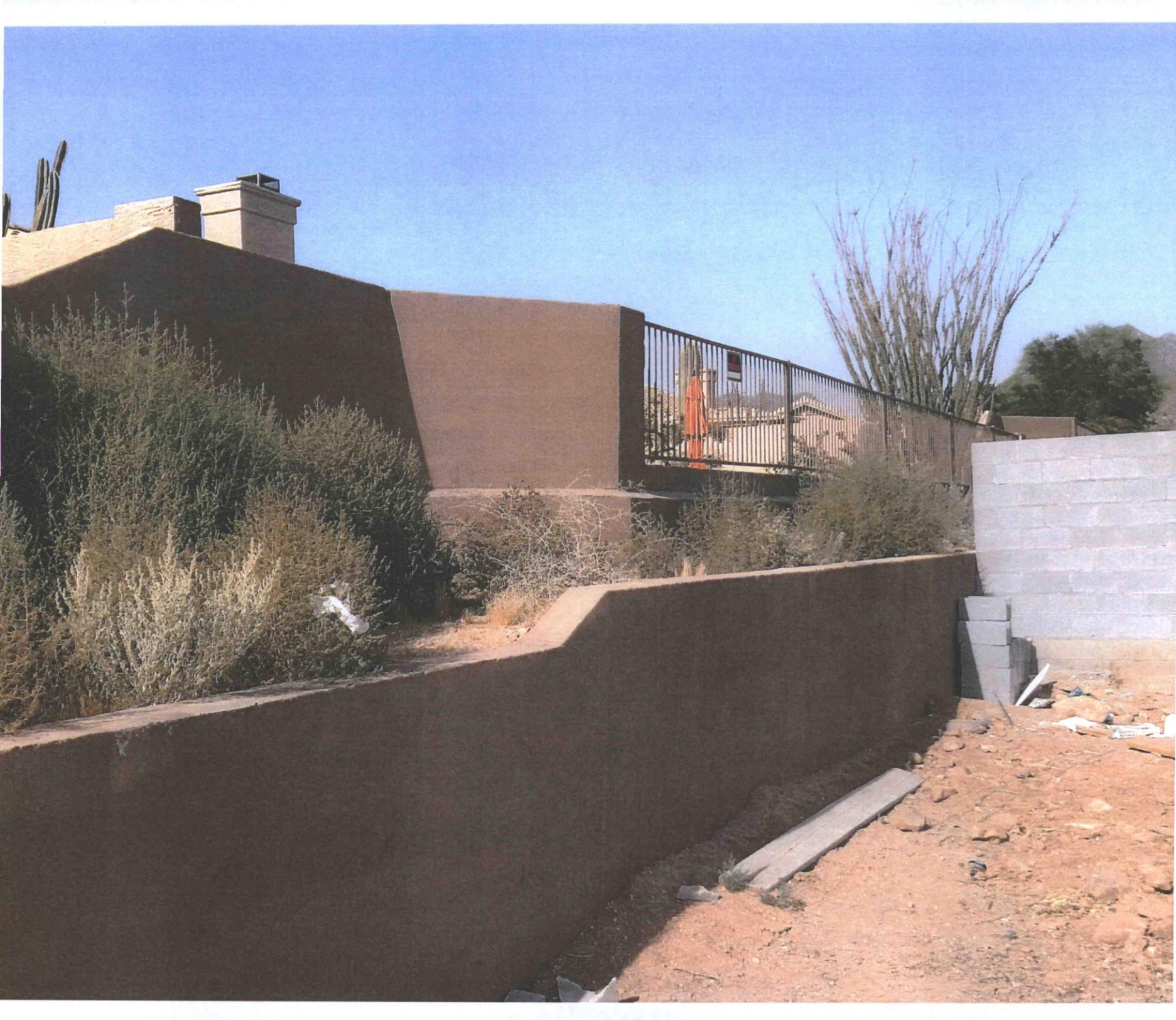







NO  
TRESPASSING







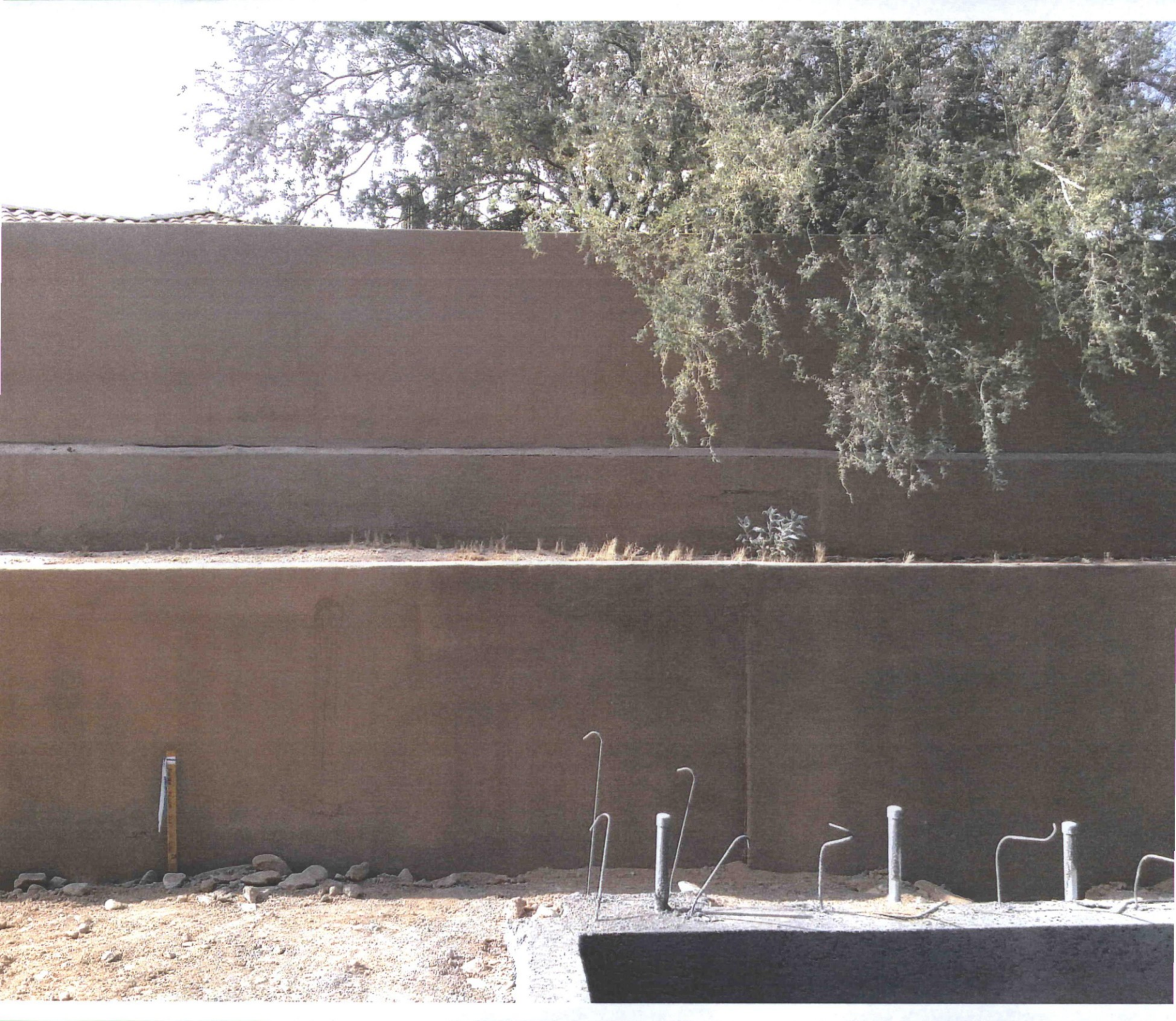







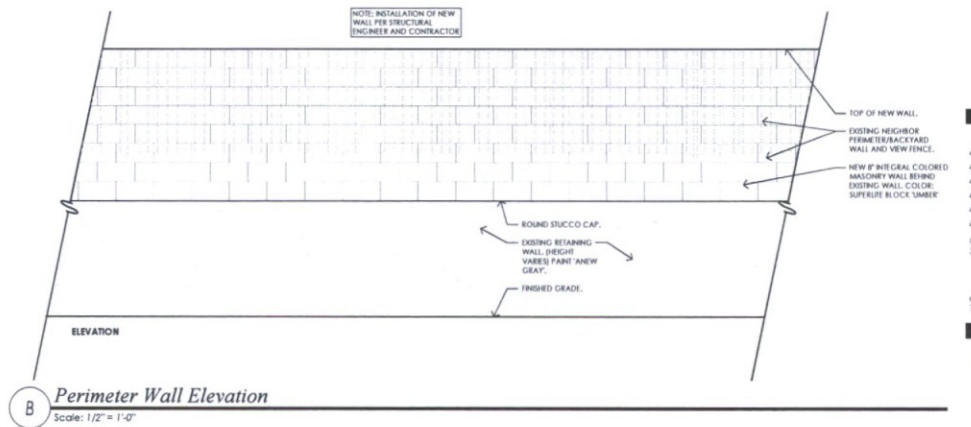
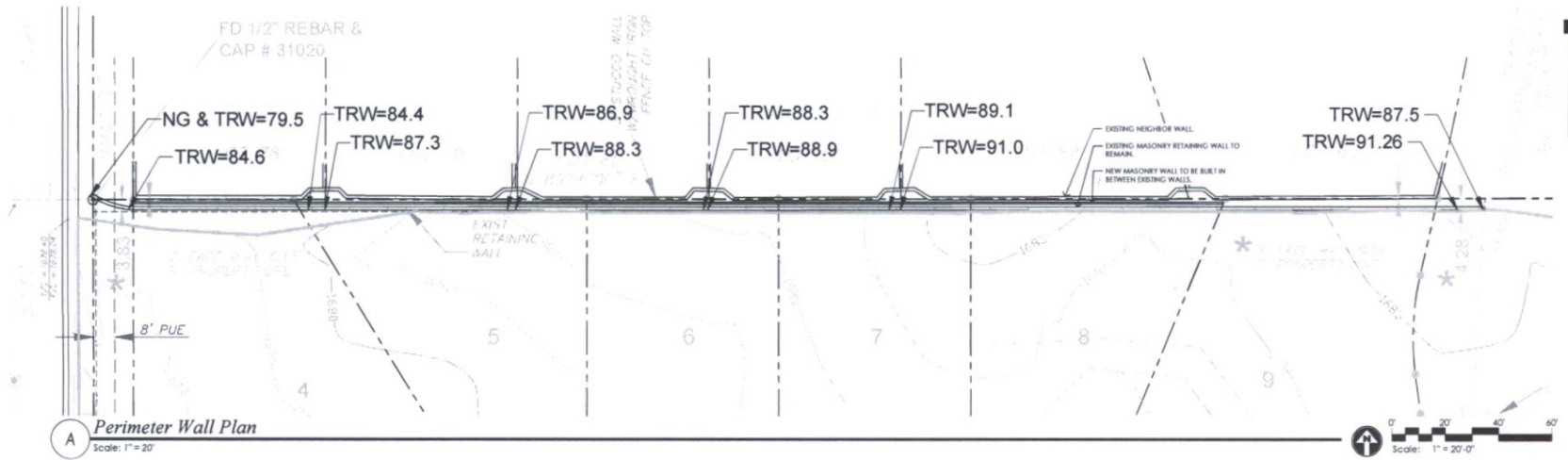

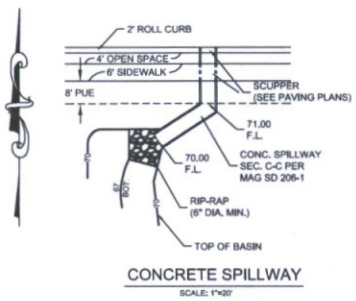

**CONCRETE SPILLWAY**  
SCALE: 1"=20'

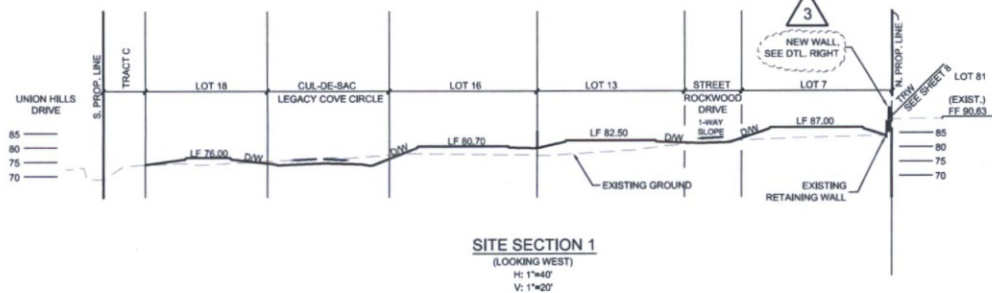

**SITE SECTION 1**  
(LOOKING WEST)  
H: 1"=40'  
V: 1"=20'

NOTE: LOWEST FLOOR (LF) ELEVATIONS ARE PRELIMINARY ONLY FOR THE PURPOSES OF THESE SECTIONS. IN ACCORDANCE WITH SPECIAL FLOOD HAZARD ZONE AO AND CITY OF SCOTTSDALE REQUIREMENTS, THE LOWEST FLOOR (LF) OF EACH HOME WILL BE SET AT LEAST 2.0 FEET ABOVE THE PRE-DEVELOPMENT HIGHEST ADJACENT GRADE (HAG) TO BE DETERMINED AT THE TIME OF PLACEMENT AND DESIGN OF EACH HOME.

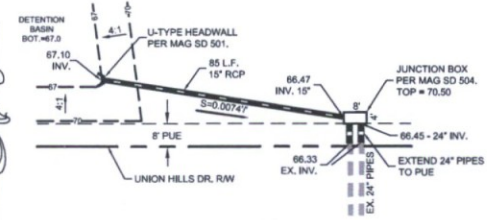
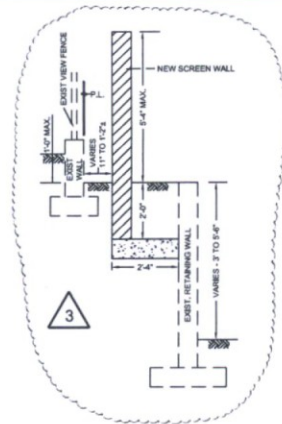

**DETENTION BASIN BLEED-OFF**  
SCALE: 1"=20'

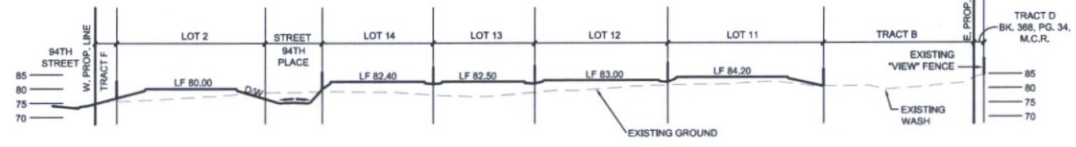

**SITE SECTION 2**  
(LOOKING NORTH)  
H: 1"=40'  
V: 1"=20'

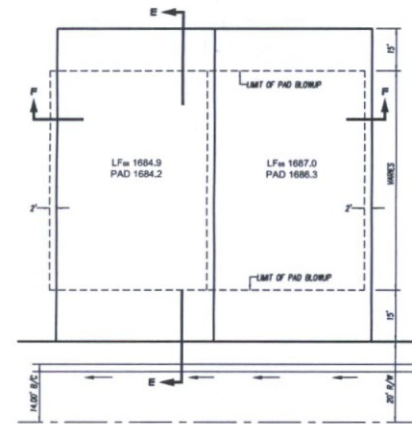

**TYPICAL LOT ROUGH GRADING DETAIL**  
NOT TO SCALE

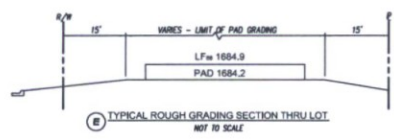

**TYPICAL ROUGH GRADING SECTION THRU LOT**  
NOT TO SCALE

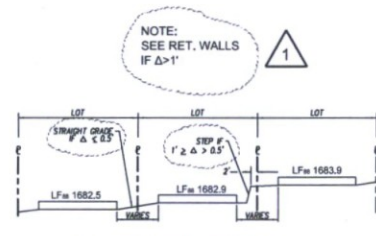

**YARD TO YARD ROUGH GRADING**  
NOT TO SCALE



**SITE SECTION 3**  
(LOOKING NORTH)  
H: 1"=40'  
V: 1"=4'

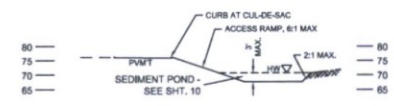

**SITE SECTION 4**  
(LOOKING N.E.)  
H: 1"=40'  
V: 1"=20'

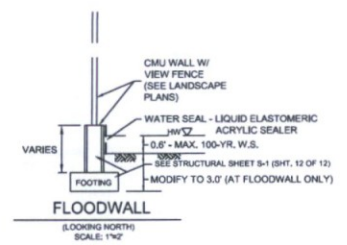

**FLOODWALL**  
(LOOKING NORTH)  
SCALE: 1"=2'

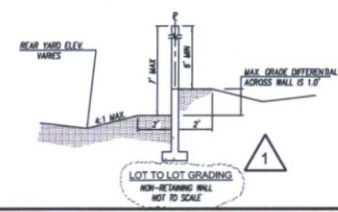

**LOT TO LOT GRADING**  
NON-RETAINING WALL  
NOT TO SCALE

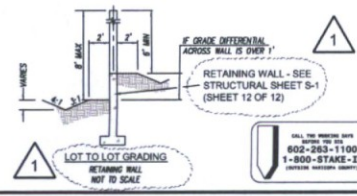

**LOT TO LOT GRADING**  
RETAINING WALL  
NOT TO SCALE





**SONORA WEST**  
DEVELOPMENT INC

Date: 5/27/2016

Dear Neighboring Property Owner,

The purpose of this letter is to notify you that a development review board application will be submitted to the City of Scottsdale that will request approval to construct a new perimeter wall along the northern boundary of Legacy Cove, between the Ironwood community owned view fence wall and the existing retaining wall within Legacy Cove. The new wall will be constructed within the Legacy Cove property.

The purpose of the new perimeter wall will be to create a rear yard privacy barrier for the adjoining lot owners of Ironwood Village and Legacy Cove.

If you may have further questions please contact me below.

Sincerely,

Darrin Olsen (Applicant Contact)  
Sonora West Development  
8937 E Bell Rd Suit 100  
Scottsdale, AZ 85260  
602-667-3145  
[darrin@sonorawestdev.com](mailto:darrin@sonorawestdev.com)

*City of Scottsdale Planning Contact*  
Keith Niederer  
7447 E. Indian School Rd. Suite 105  
Scottsdale, AZ 85251  
480-312-7000  
[kniederer@scottsdaleaz.gov](mailto:kniederer@scottsdaleaz.gov)

14-PP-2013#2  
06/10/16

ATTACHMENT #9

**TRACT TABLE**

TRACT	AREA (±) ±	REMARKS
A	47,640	PRIVATE DRIVE (S. FOR ESTATE)
B	7,954	OPEN SPACE, PARKS, ETC. W/AS
C	5,917	BL. (W/AS) UNDER TR. 1978
D	2,764	OPEN SPACE, IMPROVEMENT S/AS, DR. (AS SHOWN), S/AS (AS SHOWN), DR. (AS SHOWN), PUB. (AS SHOWN)
E	6,179	OPEN SPACE, DRIVE (AS SHOWN), S/AS (AS SHOWN), PUB. (AS SHOWN)
F	27,881	DR. (AS SHOWN), PARKS, ETC. (AS SHOWN), PRIVATE (AS SHOWN), PUB. (AS SHOWN)

**DEED TABLE**

DEED	DATE	DEED NO.	DEED BOOK & PAGE
104	11/15/81	2972	111-20-101
11	11/15/81	2972	111-20-101
12	11/15/81	2972	111-20-101
13	11/15/81	2972	111-20-101
14	11/15/81	2972	111-20-101
15	11/15/81	2972	111-20-101
16	11/15/81	2972	111-20-101
17	11/15/81	2972	111-20-101
18	11/15/81	2972	111-20-101
19	11/15/81	2972	111-20-101
20	11/15/81	2972	111-20-101
21	11/15/81	2972	111-20-101
22	11/15/81	2972	111-20-101
23	11/15/81	2972	111-20-101
24	11/15/81	2972	111-20-101
25	11/15/81	2972	111-20-101
26	11/15/81	2972	111-20-101
27	11/15/81	2972	111-20-101
28	11/15/81	2972	111-20-101
29	11/15/81	2972	111-20-101
30	11/15/81	2972	111-20-101
31	11/15/81	2972	111-20-101
32	11/15/81	2972	111-20-101
33	11/15/81	2972	111-20-101
34	11/15/81	2972	111-20-101
35	11/15/81	2972	111-20-101
36	11/15/81	2972	111-20-101
37	11/15/81	2972	111-20-101
38	11/15/81	2972	111-20-101
39	11/15/81	2972	111-20-101
40	11/15/81	2972	111-20-101
41	11/15/81	2972	111-20-101
42	11/15/81	2972	111-20-101
43	11/15/81	2972	111-20-101
44	11/15/81	2972	111-20-101
45	11/15/81	2972	111-20-101
46	11/15/81	2972	111-20-101
47	11/15/81	2972	111-20-101
48	11/15/81	2972	111-20-101
49	11/15/81	2972	111-20-101
50	11/15/81	2972	111-20-101
51	11/15/81	2972	111-20-101
52	11/15/81	2972	111-20-101
53	11/15/81	2972	111-20-101
54	11/15/81	2972	111-20-101
55	11/15/81	2972	111-20-101
56	11/15/81	2972	111-20-101
57	11/15/81	2972	111-20-101
58	11/15/81	2972	111-20-101
59	11/15/81	2972	111-20-101
60	11/15/81	2972	111-20-101
61	11/15/81	2972	111-20-101
62	11/15/81	2972	111-20-101
63	11/15/81	2972	111-20-101
64	11/15/81	2972	111-20-101
65	11/15/81	2972	111-20-101
66	11/15/81	2972	111-20-101
67	11/15/81	2972	111-20-101
68	11/15/81	2972	111-20-101
69	11/15/81	2972	111-20-101
70	11/15/81	2972	111-20-101
71	11/15/81	2972	111-20-101
72	11/15/81	2972	111-20-101
73	11/15/81	2972	111-20-101
74	11/15/81	2972	111-20-101
75	11/15/81	2972	111-20-101
76	11/15/81	2972	111-20-101
77	11/15/81	2972	111-20-101
78	11/15/81	2972	111-20-101
79	11/15/81	2972	111-20-101
80	11/15/81	2972	111-20-101
81	11/15/81	2972	111-20-101
82	11/15/81	2972	111-20-101
83	11/15/81	2972	111-20-101
84	11/15/81	2972	111-20-101
85	11/15/81	2972	111-20-101
86	11/15/81	2972	111-20-101
87	11/15/81	2972	111-20-101
88	11/15/81	2972	111-20-101
89	11/15/81	2972	111-20-101
90	11/15/81	2972	111-20-101
91	11/15/81	2972	111-20-101
92	11/15/81	2972	111-20-101
93	11/15/81	2972	111-20-101
94	11/15/81	2972	111-20-101
95	11/15/81	2972	111-20-101
96	11/15/81	2972	111-20-101
97	11/15/81	2972	111-20-101
98	11/15/81	2972	111-20-101
99	11/15/81	2972	111-20-101
100	11/15/81	2972	111-20-101

**EXISTING EASEMENTS & RIGHTS-OF-WAY**

(1) 5' FRONT SETBACK AND 5' SIDE SETBACK FROM ADJACENT PROPERTY.

(2) 10' FRONT SETBACK AND 5' SIDE SETBACK FROM ADJACENT PROPERTY.

(3) 15' FRONT SETBACK AND 5' SIDE SETBACK FROM ADJACENT PROPERTY.

(4) 20' FRONT SETBACK AND 5' SIDE SETBACK FROM ADJACENT PROPERTY.

(5) 25' FRONT SETBACK AND 5' SIDE SETBACK FROM ADJACENT PROPERTY.

(6) 30' FRONT SETBACK AND 5' SIDE SETBACK FROM ADJACENT PROPERTY.

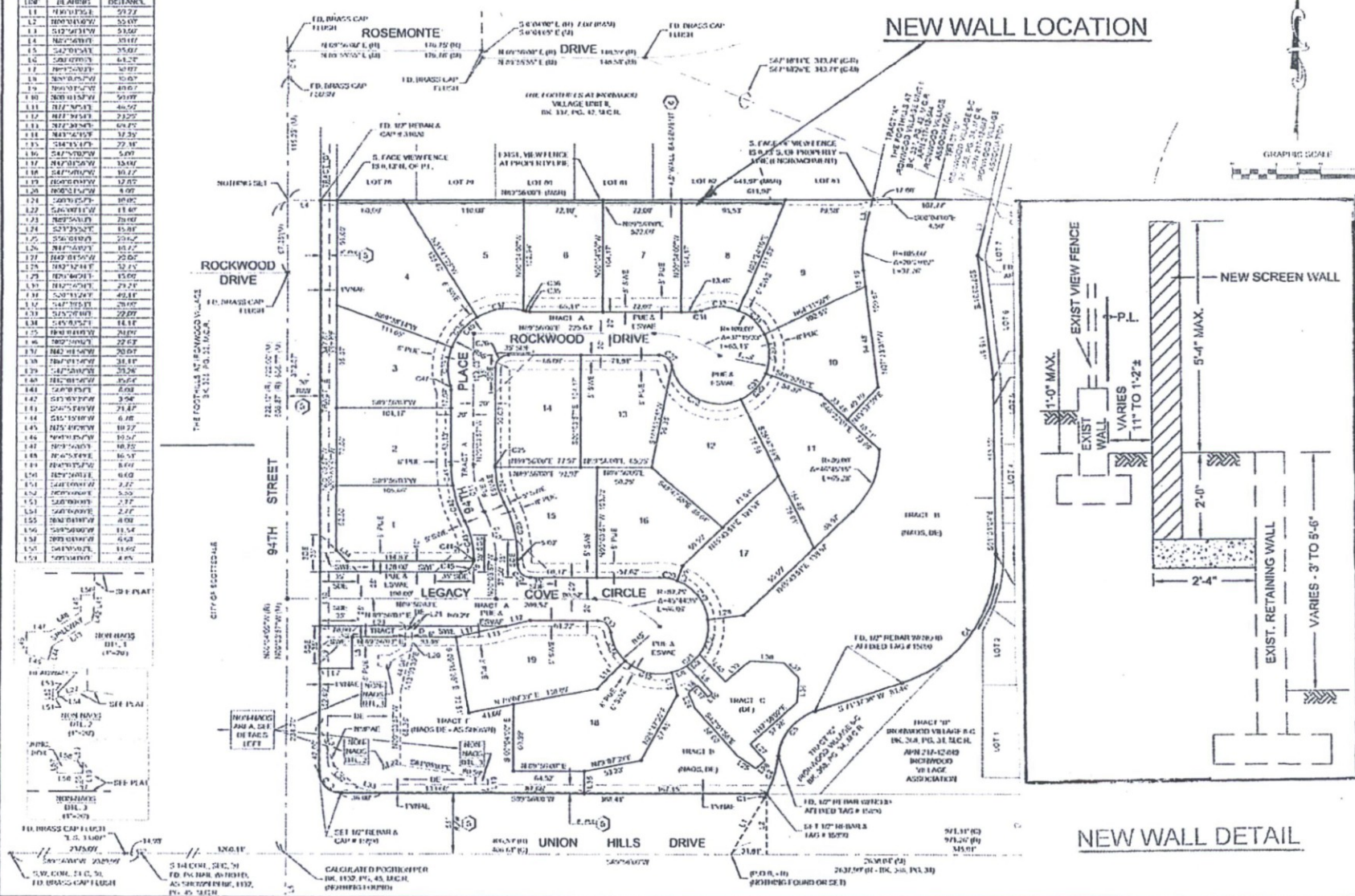

**McGill Engineering Corp.**

1540 N. GILBERT STREET  
SCOTTSDALE, ARIZONA 85254  
TEL: 480-948-9999  
FAX: 480-948-9998

**FINAL PLAT**

LEGACY COVE  
SCOTTSDALE, ARIZONA  
SONORA WEST DEVELOPMENT INC.

DATE: 09/01/2015  
JOB NO: 1509  
JOB: 8-14-2014  
DESIGNED: JCM  
DRAWN: JCM  
CHECKED: JCM  
SCALE: 1"=40'  
SHEET: 2 OF 2

DATE: 11-29-2013 PLIN CHECK # 6127-13

# City Notifications – Mailing List Selection Map

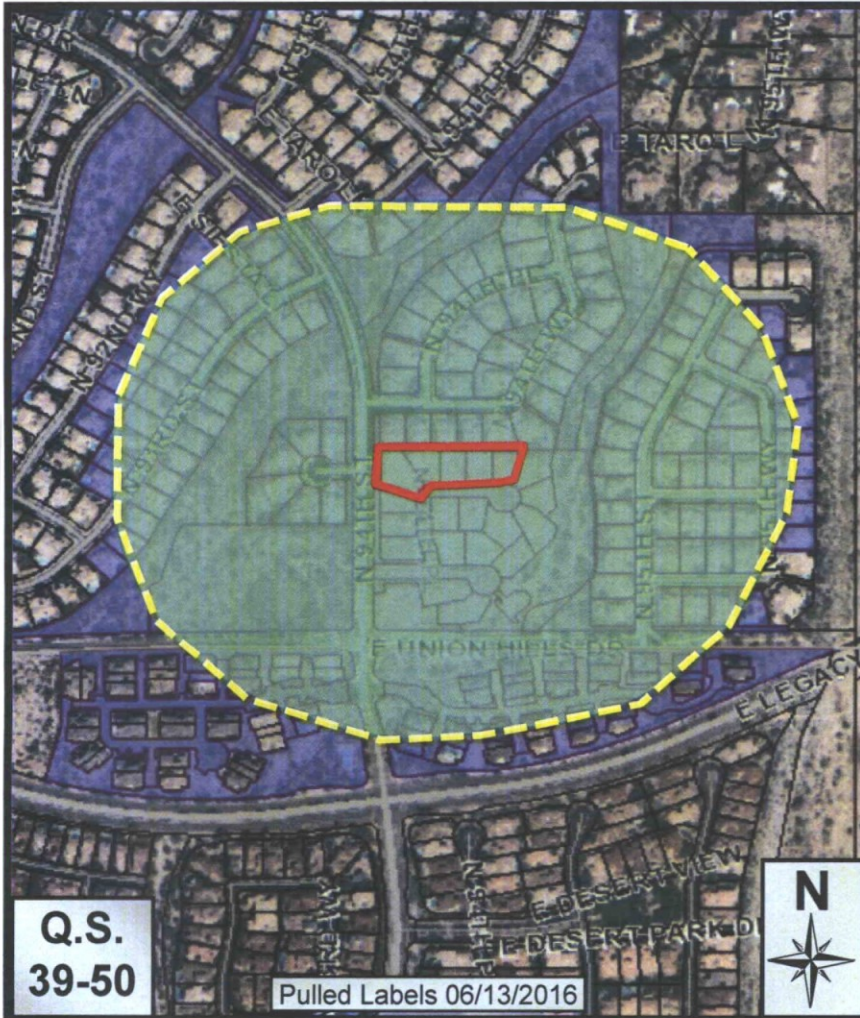

## Map Legend:



Site Boundary

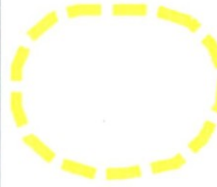

Properties within 750-feet

Postcards 196

## Additional Notifications:

- Interested Parties List
- Adjacent HOA's
- P&Z E-Newsletter
- Facebook
- Twitter
- Nextdoor.com
- City Website-Projects in the hearing process

ATTACHMENT #10

Q.S.  
39-50

Pulled Labels 06/13/2016



## Legacy Cove

## 14-PP-2013#2





November 5, 2015

Carol DiChappari – Lot 81  
9459 E Rosemonte Drive  
Scottsdale, AZ 85255

Mrs. DiChappari:

As you may know, we are the builder of Legacy Cove, the project to the south of your residence. With our models nearing completion, and lot sales continuing on the remaining lots, we do need to address the common wall that separates our properties. We have discussed this with your HOA, and have received approval to offer the five affected homeowners a resolution that will be mutually beneficial to all of us.

Your south wall consists of a masonry fence with iron view-fence panels. Because this wall is located on the property line, it is essentially a shared wall. This will give us the unique opportunity to utilize the existing structure in order to give both sides appropriate privacy, while not requiring our company to ask for monetary assistance on your part.

To do this, Sonora West Development is offering to pay entirely for the removal of the existing wrought iron fencing, the replacement of the iron with solid block to match the thickness and integrity of your current wall, and then to stucco and paint your side of the wall to match your existing wall finish. We will also make sure that the wall will support the new block by having an engineer certify it. This will give both sides added privacy, and also gives you new stucco and paint on your back wall.

To proceed, we need the unanimous signed consent of all five affected owners in Foothills Unit 2, as acknowledged on the attached "*Fence/Wall on Common Property Line - Neighboring Property Owner Authorization*" form, acceptable to the City of Scottsdale.

If we do not receive these consents back within the next 7 days, we will be forced to build our own wall outside but adjacent to your view fence. This will cause you to view through your fence a gray block wall, without stucco, that is not common, and therefore cannot be modified unless we do so. This alternative will be more costly for us, and far less beneficial for your homes to the North. I hope you can see the benefit of the first option.

Please do not hesitate to call either myself at our office number below, or Eric Gerster, Legacy Cove's Project Manager at 602-390-1107, so that we may answer any questions you might have. And, as always, please contact me if you have any other questions or concerns regarding our new subdivision.

Sincerely,

Scott Pfeiffer  
President  
Sonora West Development, Inc.

## Niederer, Keith

---

**From:** Edmund Portnoy <edmundportnoy15@gmail.com>  
**Sent:** Tuesday, December 15, 2015 4:49 PM  
**To:** Niederer, Keith; Weiss, Kit  
**Subject:** Fwd: Wall Footing Tom Jones of PCI

Interesting background info dating back over a year.

Sent from my iPhone

Begin forwarded message:

**From:** Edmund Portnoy <[edmundportnoy15@gmail.com](mailto:edmundportnoy15@gmail.com)>  
**Date:** November 8, 2015 at 7:58:01 PM MST  
**To:** Carl Knapp <[carl\\_knapp@yahoo.com](mailto:carl_knapp@yahoo.com)>  
**Cc:** Dan <[danfrigard@cox.net](mailto:danfrigard@cox.net)>, "[italiacm7@gmail.com](mailto:italiacm7@gmail.com)" <[italiacm7@gmail.com](mailto:italiacm7@gmail.com)>, "[naskokos@aol.com](mailto:naskokos@aol.com)" <[naskokos@aol.com](mailto:naskokos@aol.com)>, "[cdicha@yahoo.com](mailto:cdicha@yahoo.com)" <[cdicha@yahoo.com](mailto:cdicha@yahoo.com)>  
**Subject: Re: Wall Footing Tom Jones of PCI**

Doesn't sound like anyone can be trusted.

Sent from my iPhone

On Nov 8, 2015, at 11:30 AM, Carl Knapp <[carl\\_knapp@yahoo.com](mailto:carl_knapp@yahoo.com)> wrote:

Hi Dan,

When I met with Joy Pagel at First Residential on October 26th 2015 at her office she told me she was working with an Eric and SWD on replacing the viewing fence with a brick wall. At that time, she told me she had worked with Eric in the past and that he was working with the City of Scottsdale in obtaining a building permit and was not aware that the city had already turned down SWD's request to build on the lower wall which was submitted in 2014 and rejected August of 2015.

Yesterday at the HOA meeting in the park I learned from Lisa Hoyer which is Joy's boss that Eric was working for her until roughly six weeks ago and left and went to SWD as their General Manager. I also asked Joy if she is working on our behalf and if she was the HOA administration company for SWD which she did not answer. This is disturbing. Are they trying to gain SWD's business and prior friendships are clouding their business decisions with Ironwood HOA?

Please note I counted over 30 cracks in the walls behind our five houses. After talking to Glen in our neighborhood and an older gentlemen from Ironwood, I learned more about the walls history which I will share in the next four days with everyone on this email list plus the

City of Scottsdale and First Residential after first communicating to the affected homeowners.

Carl B. Knapp

9405 E Rosemonte Dr  
Scottsdale AZ 85255  
Cell#602-402-9830  
Phone#480-247-3603  
FAX#480-371-1167  
E-mail: [carl\\_knapp@yahoo.com](mailto:carl_knapp@yahoo.com)

---

**From:** Carl Knapp <[carl\\_knapp@yahoo.com](mailto:carl_knapp@yahoo.com)>  
**To:** Dan <[danfrigard@cox.net](mailto:danfrigard@cox.net)>  
**Cc:** "[edmundportnoy15@gmail.com](mailto:edmundportnoy15@gmail.com)" <[edmundportnoy15@gmail.com](mailto:edmundportnoy15@gmail.com)>; "[italiacm7@gmail.com](mailto:italiacm7@gmail.com)" <[italiacm7@gmail.com](mailto:italiacm7@gmail.com)>; "[naskokos@aol.com](mailto:naskokos@aol.com)" <[naskokos@aol.com](mailto:naskokos@aol.com)>; Joy Pagel <[joy.pagel@fsresidential.com](mailto:joy.pagel@fsresidential.com)>; Lisa Hoyer <[lisa.hoyer@fsresidential.com](mailto:lisa.hoyer@fsresidential.com)>  
**Sent:** Thursday, November 5, 2015 6:29 PM  
**Subject:** Re: Wall Footing Tom Jones of PCI

Hi Dan,

I had a nice long conversation today with Tom Jones the inspector hired by SWD. His workers never showed up to remove the dirt to review the footings so we talked for 30 minutes. He told me that Hoque and Associates will review his findings and put together a recommendation and he was not initially supportive of adding onto our existing wall without a complete rebuild due to the lack of footings. It was his understanding per the meeting with SWD that we owned the second lower wall. I informed him that I believe this is not correct.

He was told by the president Scott Pfeiffer of SWD that the city of Scottsdale requires our HOA to build the wall. I told him that I am fine with a plastic fence behind my house and I was not aware that when a developer buys the property next to an existing 20+-year-old development that the existing HOA is required by the City of Scottsdale to build a new wall that meets the new developers requirements. Has anyone from the Scottsdale approached the HOA and told us we must build a wall?

**Update late this afternoon:** So did you get the threatening letter from Scott Pfeiffer today? He is also sending out certified copies requiring us as homeowners and the HOA to sign within seven days or he will build a block wall with no stucco facing our property. He wants to get this done before an engineering study is done. So I guess my communications to Scott saying he would stucco and paint the wall is no longer good. Scott Pfeiffer's general manager who I believe is Erick was delivering the uncertified letters at our doors tonight so Ed Portnoy and I caught up with him to address the envelope sitting on our door mats. I wish he would have knocked.

After talking to Erick, he was surprised to learn that we as homeowners were okay with SWD building onto their short wall behind our houses. He also told Ed and me today that his boss Scott Pfeiffer was trying to sneak a wall in place of our viewing fence without getting a building permit or engineering study. I am sure the City of Scottsdale inspector Steve Galant would not like to hear this unprofessional business practice from any developer.

My feeling SWD is trying to circumvent the HOA and intimidate the affected homeowners. My recommendation is they build a wall, stuccoed and painted on both sides on their short wall as Scott Pfeiffer and I discussed the week of November 3rd of 2014 in my backyard with the City of Scottsdale. Scott confirmed my conversation with him by email on November 12th of 2014.

Scott's project manager Steve told me last week in their construction trailer they have been in contact with a lawyer over this issue so do not be surprised if the next step involves some legal counsel. Hopefully, we all have our documents and communications in order. Maybe a meeting with SWD, the affected home owners and the HOA would be in order without lawyers after the engineering study is completed? We can also talk about this Saturday morning at the First Residential open house as a group.

Ed,  
Please pass this communication onto the neighbors I missed in my email and cc me.

Carl B. Knapp  
9405 E Rosemonte Dr  
Scottsdale AZ 85255  
Cell#602-402-9830  
Phone#480-247-3603  
FAX#480-371-1167  
E-mail: [carl\\_knapp@yahoo.com](mailto:carl_knapp@yahoo.com)

---

**From:** Carl Knapp <[carl\\_knapp@yahoo.com](mailto:carl_knapp@yahoo.com)>  
**To:** Dan <[danfrigard@cox.net](mailto:danfrigard@cox.net)>  
**Sent:** Wednesday, November 4, 2015 11:46 AM  
**Subject:** Re: Wall Footing

Hi Dan,  
I look forward to meeting you at 1pm today. I just met Tom Jones from Professional Certified Inspections Inc who was hired to conduct SWD's inspection and engineering study. It appears this firm does not have a State of Arizona registered Professional Engineer (PE) on staff which was confirmed by Tom Jones who said they would find one. I am confused what this firm is all about.

Their web page says in business since 2003 (<http://www.professionalcertifiedinspection.com/>) but public records show 2010 <http://www.buzzfile.com/business/Professional-Certified-Inspection-602-670-1130>. This firm wants to come out and dig up the dirt behind our viewing wall and the smaller wall. The other person that was with Tom Jones acknowledged that our wall was not designed to support the weight and new footings would be required for SWD to build a new wall. This person also acknowledged that I was not on the list to be contacted by Joy Pagel. But once he learned that I should have been on the list he tried to contact me by phone. When I told him I have all calls recorded by my company he then said he knocked at my door a few times. He also committed that they would need to be very careful in disrupting the existing soil in between the two walls because it could cause damage to our property. So how in the heck do they plan to do this without jeopardizing the integrity of our wall and my property?

Carl B. Knapp

9405 E Rosemonte Dr  
Scottsdale AZ 85255  
Cell#602-402-9830  
Phone#480-247-3603  
FAX#480-371-1167  
E-mail: [carl\\_knapp@yahoo.com](mailto:carl_knapp@yahoo.com)

---

**From:** Carl Knapp <[carl\\_knapp@yahoo.com](mailto:carl_knapp@yahoo.com)>  
**To:** Joy Pagel <[Joy.Pagel@fsresidential.com](mailto:Joy.Pagel@fsresidential.com)>  
**Cc:** Lisa Hoyer <[Lisa.Hoyer@fsresidential.com](mailto:Lisa.Hoyer@fsresidential.com)>; Dan <[danfrigard@cox.net](mailto:danfrigard@cox.net)>  
**Sent:** Tuesday, October 27, 2015 7:44 AM  
**Subject:** Re: Wall Footing

Hi Joy,

Per our conversation yesterday I want to confirm the original brick wall behind my house was removed 20 + years ago and replaced with a viewing fence to reduce the weight. The original heavier wall caused parts of the wall to sink up to an estimated 8 inches, but this issue was fixed by reducing the weight along with the additional supporting wall. In my case, the original pool cracks were not fixed until 20+ years later after I moved in.

During yesterday's group meeting with the city of Scottsdale's engineer which SWD or no one from the HOA attended, I learned that one of the affected homeowners is thinking of selling their house. They have found out that if the viewing fence is replaced with the heavy wall which is known to cause prior damage they must disclose this known structural issue in their house listing. They were told this would reduce the value of their

house unless they could supply an engineering study and an extended warranty. Needless to say, they are not happy. If the heavy wall is added to their property without this certified documentation they may be forced to seek other options which may affect all Ironwood homeowners.

Carl B. Knapp

9405 E Rosemonte Dr  
Scottsdale AZ 85255  
Cell#602-402-9830  
Phone#480-247-3603  
FAX#480-371-1167  
E-mail: [carl\\_knapp@yahoo.com](mailto:carl_knapp@yahoo.com)

---

**From:** Carl Knapp <[carl\\_knapp@yahoo.com](mailto:carl_knapp@yahoo.com)>  
**To:** Joy Pagel <[Joy.Pagel@fsresidential.com](mailto:Joy.Pagel@fsresidential.com)>  
**Cc:** Lisa Hoyer <[Lisa.Hoyer@fsresidential.com](mailto:Lisa.Hoyer@fsresidential.com)>; Dan <[danfrigard@cox.net](mailto:danfrigard@cox.net)>  
**Sent:** Monday, October 26, 2015 10:44 AM  
**Subject:** Re: Wall Footing

Hi Joy,

I made a special trip to meet with the Scottsdale building inspector and engineer at 10 today with my neighbors. SWD did not show up. **Please call me.** It appears that someone is being sneaky or not telling the truth to the city and our HOA.

The city has put all work on hold. Who gave SWD permission to come on our property this week to build an unsafe wall?

Who is the HOA administration company for SWD?

Carl B. Knapp

9405 E Rosemonte Dr  
Scottsdale AZ 85255  
Cell#602-402-9830  
Phone#480-247-3603  
FAX#480-371-1167  
E-mail: [carl\\_knapp@yahoo.com](mailto:carl_knapp@yahoo.com)

---

**From:** Carl Knapp <[carl\\_knapp@yahoo.com](mailto:carl_knapp@yahoo.com)>  
**To:** Joy Pagel <[Joy.Pagel@fsresidential.com](mailto:Joy.Pagel@fsresidential.com)>  
**Cc:** Lisa Hoyer <[Lisa.Hoyer@fsresidential.com](mailto:Lisa.Hoyer@fsresidential.com)>; Dan <[danfrigard@cox.net](mailto:danfrigard@cox.net)>  
**Sent:** Friday, October 23, 2015 4:24 PM  
**Subject:** Re: Wall Footing

I will be in meetings from 7:30 to 11 am on Monday. Feel free to call after 11 am.

Issue:

1. Our existing wall can not support removing the viewing fence and replacing with a heavy brick wall. The footings poured 20+ years ago did not work and the wall began to sink which caused cracks in my spa. To fix the problem, our builder removed the original brick 20+ years ago and replaced with a lighter viewing fence. They also added the four-foot support footer wall after getting permission from the past owner which was the church. SDW gave the HOA access to the wall per the esment agreement with the City of Scottsdale planning board.

I did not fix the spa cracks which happen years ago until I moved in. SDW tried to add a wall onto the existing four-foot supporting wall and the city would not approve once again due to possible lack of footing.

The city engineer and inspectors agree that an engineering study must be done per my past emails to the HOA and SDW. So who is working on the issue at the HOA and will be attending the meeting to discuss our wall on Monday?

Carl B. Knapp  
9405 E Rosemonte Dr  
Scottsdale AZ 85255  
Cell#602-402-9830  
Phone#480-247-3603  
FAX#480-371-1167  
E-mail: [carl\\_knapp@yahoo.com](mailto:carl_knapp@yahoo.com)

---

**From:** Joy Pagel <[Joy.Pagel@fsresidential.com](mailto:Joy.Pagel@fsresidential.com)>  
**To:** Carl Knapp <[carl\\_knapp@yahoo.com](mailto:carl_knapp@yahoo.com)>  
**Cc:** Lisa Hoyer <[Lisa.Hoyer@fsresidential.com](mailto:Lisa.Hoyer@fsresidential.com)>; Dan <[danfrigard@cox.net](mailto:danfrigard@cox.net)>  
**Sent:** Friday, October 23, 2015 4:02 PM  
**Subject:** Re: Wall Footing

Carl

I have been out of the office all day. I would like to discuss with you on Monday your concerns when I return to the office



**Joy Pagel**  
Community Manager

[9000 East Pima Center Parkway | Suite 300 | Scottsdale, AZ 85258](#)  
Telephone: [480.551.4300](tel:480.551.4300)  
[www.fsresidential.com](http://www.fsresidential.com)

Follow us on | [Facebook](#) | [Twitter](#) | [LinkedIn](#) | [YouTube](#)

**CONFIDENTIALITY NOTICE:** This message is confidential. It may also be privileged or otherwise protected by work product immunity or other legal rules. If you have received it by mistake, please let us know by e-mail reply and delete it from your system. If you are not the intended recipient, you may not copy this message or disclose its contents to anyone. Please note that if this e-mail message contains a forwarded message or is a reply to a prior message, some or all of the contents of this message or any attachments may not have been produced by the sender.

[Print only when necessary](#)

On Oct 23, 2015, at 2:29 PM, Carl Knapp <[carl\\_knapp@yahoo.com](mailto:carl_knapp@yahoo.com)> wrote:

Hi Joy,

After not hearing from you on Tuesday I called the City of Scottsdale and talked to the city engineer and inspector Steve Galant. They turned down SWD's building permit for a wall request in August of this year. I told them that four others in my neighborhood have been contacted by a wall builder representing SWD to take down the viewing fence on our property and replace it with a wall. I was not on their list to be contacted. This representative also asked to cut down some of my neighbors landscaping on their own property. The inspector said they can not build a wall without an engineering study and approval from the owners if it affected us.

At 10 am this Monday the city inspector and engineer are meeting at Legacy Cove with SWD to discuss all options. Who is representing us from the HOA and why have we not been notified? Why am I not on this list to be notified from



SWD: I will be on a new Scottsdale hospital design conference call but will try to make the 10 am meeting.

Carl B. Knapp

9405 E Rosemonte Dr  
Scottsdale AZ 85255  
Cell#602-402-9830  
Phone#480-247-3603  
FAX#480-371-1167  
E-mail: [carl\\_knapp@yahoo.com](mailto:carl_knapp@yahoo.com)

---

**From:** Carl Knapp <[carl\\_knapp@yahoo.com](mailto:carl_knapp@yahoo.com)>  
**To:** "[Joy.Pagel@fsresidential.com](mailto:Joy.Pagel@fsresidential.com)" <[Joy.Pagel@fsresidential.com](mailto:Joy.Pagel@fsresidential.com)>  
**Sent:** Friday, October 23, 2015 10:05 AM  
**Subject:** Wall Footing

Hi Joy,

Before the dirt was put in behind our house by SWD I had a firm look at our wall and noted there was an improper footing on the existing wall to add additional weight. I also had this pointed out to me during my inspection before I bought the house two days before SWD bought the property behind us.

The lack of footing is why the original wall sunk down and was replaced with a lighter viewing fence. The original wall caused cracks in my pool many years which I repaired three years ago when I moved in. This spring I had the HOA approve adding brick onto the wall until I found out the footing issue is still a problem. When I asked the contractors to add additional brick onto the existing wall they said it could not be done because of the added weight and lack of support. Since the dirt was added behind the wall I had the civil person from the contractor look at the wall again and they would not approve. One contractor refused to quote and the other would not warranty. As an engineer, the sudden decision to add onto the existing the wall does not make sense.

What has the HOA done to assure an engineering study has been done to protect us from future litigation?

Carl B. Knapp

9405 E Rosemonte Dr  
Scottsdale AZ 85255  
Cell#602-402-9830

## Niederer, Keith

---

**From:** Carl Knapp <carl\_knapp@yahoo.com>  
**Sent:** Thursday, July 07, 2016 6:43 PM  
**To:** Niederer, Keith  
**Subject:** Re: SWD Letter

Hi Keith,

Welcome back from vacation. I see SWD has decided to connect their wall up to our HOA wall on lot nine and the weep holes and easement has not been addressed. It was my understanding from SWD that the City of Scottsdale would not approve any construction on their retaining wall. Please explain in detail why the change by the City's AHJs?

Carl B. Knapp  
9405 E Rosemonte Dr  
Scottsdale AZ 85255  
Cell#602-402-9830  
Phone#480-247-3603  
FAX#480-371-1167  
E-mail: carl\_knapp@yahoo.com

---

**From:** Carl Knapp <carl\_knapp@yahoo.com>  
**To:** "Niederer, Keith" <KNiederer@Scottsdaleaz.gov>  
**Cc:** Dan Frigard <danfrigard@cox.net>; Mark Sahl <mark.sahl@carpenterhazlewood.com>  
**Sent:** Tuesday, June 28, 2016 8:17 PM  
**Subject:** Re: SWD Letter

Keith,

Can you reconfirm the meeting date? Tonight my neighbor was told by another city employee the meeting date had been changed and the easement was thrown out but it still shows up in city records.

With the fence being eight feet tall did you send notices to all 6 affected homeowners? I thought I saw only five on the list.

Carl B. Knapp

9405 E Rosemonte Dr  
Scottsdale AZ 85255  
Cell#602-402-9830  
Phone#480-247-3603  
FAX#480-371-1167  
E-mail: carl\_knapp@yahoo.com

---

**From:** Niederer, Keith <KNiederer@Scottsdaleaz.gov>  
**To:** 'Carl Knapp' <carl\_knapp@yahoo.com>  
**Cc:** Dan Frigard <danfrigard@cox.net>; Mark Sahl <mark.sahl@carpenterhazlewood.com>  
**Sent:** Tuesday, June 28, 2016 6:15 PM  
**Subject:** RE: SWD Letter

Carl,

All I have is the generic wall detail that shows all 3 walls, that was also included in SWD's mailout. I have not heard any updates regarding the wall easement either.

Prior to the issuance of any permits for this wall, SWD will need to show full engineering and have the plans approved by the City's structural engineers. These plans won't be submitted to the City until after the DRB approved the conceptual wall location and design at the meeting on 7/21. The meeting will begin at 1PM in City Hall.

Keith

---

**From:** Carl Knapp [mailto:carl\_knapp@yahoo.com]  
**Sent:** Tuesday, June 28, 2016 8:45 AM  
**To:** Niederer, Keith  
**Cc:** Dan Frigard; Mark Sahl  
**Subject:** Re: SWD Letter

Hi Keith,  
Any word back on detailed wall construction drawings and the DBR date?

Carl B. Knapp  
9405 E Rosemonte Dr  
Scottsdale AZ 85255  
Cell#602-402-9830  
Phone#480-247-3603  
FAX#480-371-1167  
E-mail: [carl\\_knapp@yahoo.com](mailto:carl_knapp@yahoo.com)

---

**From:** "Niederer, Keith" <KNiederer@Scottsdaleaz.gov>  
**To:** 'Carl Knapp' <carl\_knapp@yahoo.com>  
**Cc:** Dan Frigard <danfrigard@cox.net>; Mark Sahl <mark.sahl@carpenterhazlewood.com>  
**Sent:** Tuesday, June 21, 2016 10:21 AM  
**Subject:** RE: SWD Letter

The City doesn't have any wall construction drawings in for review yet, so I'm not sure if they're planning on leaving the concrete ditch in place. I'll ask the question of SWD. The wall detail that was included on the SWD letter shows an 11"-1'2" space between the view fence and proposed wall.

Keith

---

**From:** Carl Knapp [mailto:carl\_knapp@yahoo.com]  
**Sent:** Tuesday, June 21, 2016 9:45 AM  
**To:** Niederer, Keith  
**Cc:** Dan Frigard; Mark Sahl  
**Subject:** Re: SWD Letter

00 is their thought to break the drainage ditch which is attached to car wall and not replace.  
Carl B. Knapp  
9405 E Rosemonte Dr  
Scottsdale AZ 85255  
Cell#602-402-9830  
Phone#480-247-3603  
FAX#480-371-1167  
E-mail: [carl\\_knapp@yahoo.com](mailto:carl_knapp@yahoo.com)

---

**From:** "Niederer, Keith" <[KNiederer@Scottsdaleaz.gov](mailto:KNiederer@Scottsdaleaz.gov)>  
**To:** 'Carl Knapp' <[carl\\_knapp@yahoo.com](mailto:carl_knapp@yahoo.com)>  
**Cc:** Dan Frigard <[danfrigard@cox.net](mailto:danfrigard@cox.net)>; Mark Sahl <[mark.sahl@carpenterhazlewood.com](mailto:mark.sahl@carpenterhazlewood.com)>  
**Sent:** Tuesday, June 21, 2016 9:30 AM  
**Subject:** RE: SWD Letter

Hi Carl,

Thanks for letting me know the link wasn't working. It's been repaired. Please see below link:  
<https://eservices.scottsdaleaz.gov/bldgresources/Cases/Details/46304>

Regarding the retaining wall easement – the city isn't a party to this easement. It is a private easement between SWD and Ironwood Village. A couple of weeks ago, SWD told me that this easement will be removed. I have an e-mail into Darrin Olsen with SWD asking for an update.

Regarding the engineering of the proposed wall, City building review and engineering staff will need to review and approve the structural design of this wall prior to permit and construction. This approval has not occurred at this point.

Keith

---

**From:** Carl Knapp [[mailto:carl\\_knapp@yahoo.com](mailto:carl_knapp@yahoo.com)]  
**Sent:** Tuesday, June 21, 2016 7:47 AM  
**To:** Niederer, Keith  
**Cc:** Dan Frigard; Mark Sahl  
**Subject:** Re: SWD Letter

Hi Keith,

I received the 6/13/16 postcard announcement yesterday about SWD to request owner approval to build an eight-foot Integral colored wall but can not view the case # as noted per the following link at i.imgur.com. What am I doing wrong? Also, what did your research find out on the easement which is in place?

<http://i.imgur.com/f7SA6N0.png>

[City of Scottsdale - Case Search](#) Case #14-PP-2013#2



**City of Scottsdale - Case Search**

---

Carl B. Knapp

9405 E Rosemonte Dr

Scottsdale AZ 85255

Cell#602-402-9830

Phone#480-247-3603

FAX#480-371-1167

E-mail: [carl\\_knapp@yahoo.com](mailto:carl_knapp@yahoo.com)

---

**From:** "Niederer, Keith" <[KNiederer@Scottsdaleaz.gov](mailto:KNiederer@Scottsdaleaz.gov)>

**To:** 'Carl Knapp' <[carl\\_knapp@yahoo.com](mailto:carl_knapp@yahoo.com)>

**Sent:** Thursday, June 16, 2016 5:58 PM

**Subject:** RE: SWD Letter

Hi Carl – I forwarded your e-mail over to our Building Code review staff. I'm going to be out of the office tomorrow, but I will get back to you next week.

Thanks, Keith

**From:** Carl Knapp [[mailto:carl\\_knapp@yahoo.com](mailto:carl_knapp@yahoo.com)]

**Sent:** Thursday, June 16, 2016 5:01 PM

**To:** Niederer, Keith

**Subject:** SWD Letter

Hi Keith,

I received the attached letter in the mail from SWD with no explanation on how they plan to address the existing easement with our Ironwood Village HOA. Nowhere does it mention how they plan to address the covered up weep holes on their retaining wall which is part of the City of Scottsdale requirements per IBC. They should have added drainage south of the retaining wall before they covered up the weep holes with 4 to 5 feet of dirt.

I am the Ironwood Village's HOA wall committee chairman. As of Tuesday, our HOA President and lawyer have not been contacted by SWD. What can you share with me so I can pass on the information to the committee and board members?

Carl B. Knapp

9405 E Rosemonte Dr

Scottsdale AZ 85255

Cell#602-402-9830

Phone#480-247-3603

FAX#480-371-1167

E-mail: [carl\\_knapp@yahoo.com](mailto:carl_knapp@yahoo.com)

## Niederer, Keith

---

**From:** Perone, Steve  
**Sent:** Wednesday, July 06, 2016 8:56 AM  
**To:** Niederer, Keith  
**Subject:** FW: Legacy Cove

Keith, do you want me to respond?

---

**From:** [cfletcher35@cox.net](mailto:cfletcher35@cox.net) [<mailto:cfletcher35@cox.net>]  
**Sent:** Sunday, July 03, 2016 7:20 AM  
**To:** Perone, Steve  
**Subject:** Legacy Cove



We are for building this privacy wall, however we are out of the country when this meeting occurs. How do we voice our opinion and state we want this wall, if we cannot attend the hearing.? Sincerely The Fletchers case # 14-PP-2013#2 -- sent by Cliff & Linda Fletcher (case# 14-PP-2013#2)



© 2016 City of Scottsdale. All Rights Reserved.