

Final Plans

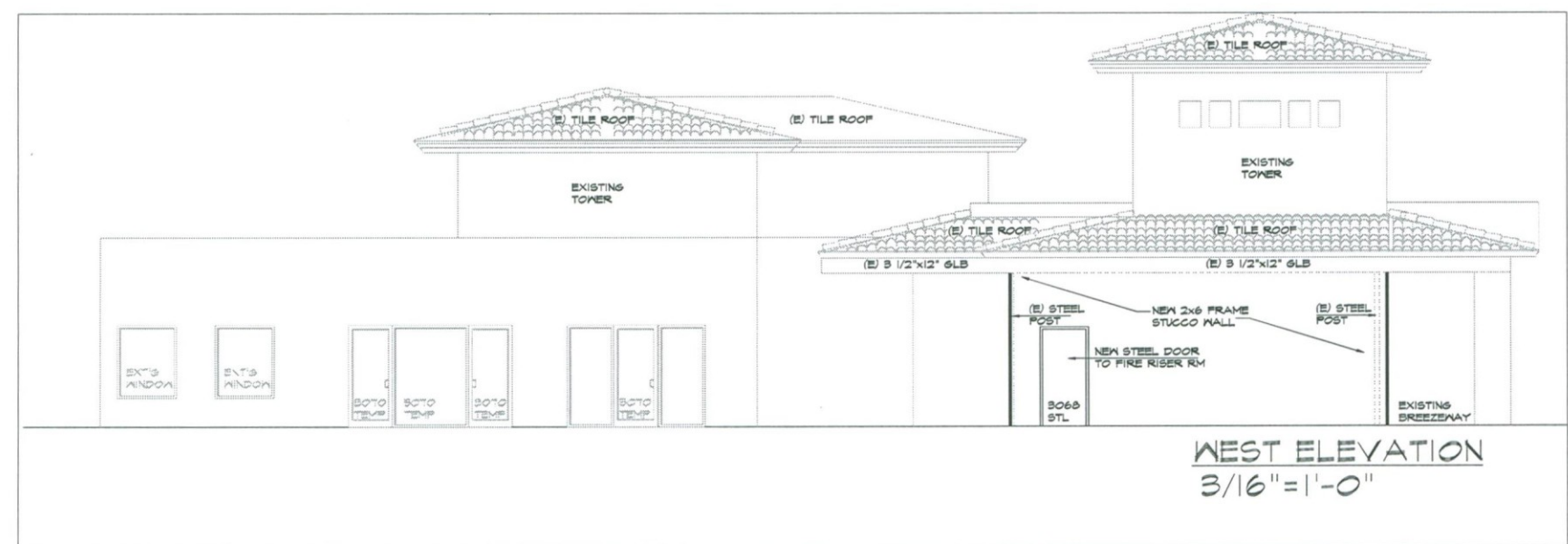

*enclosure for
new fire riser
APPROVED
9.6.17
DATE

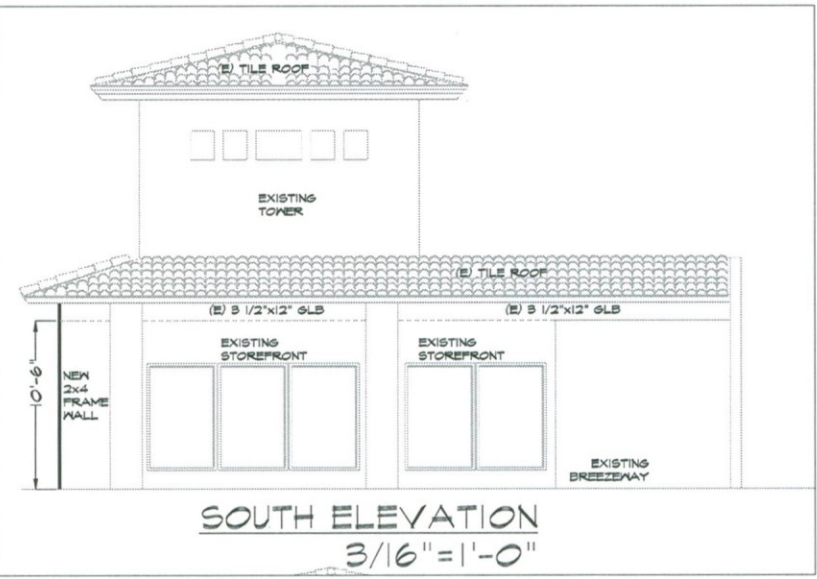
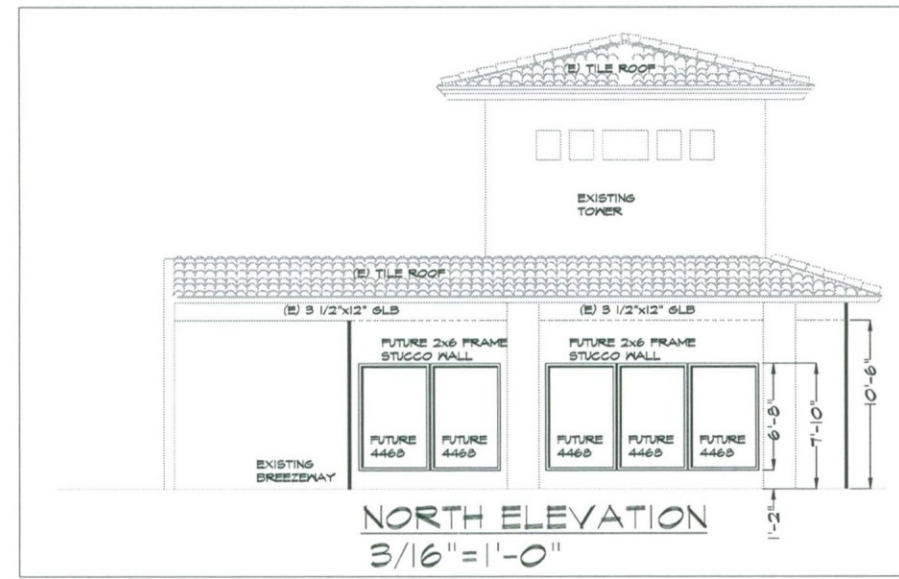
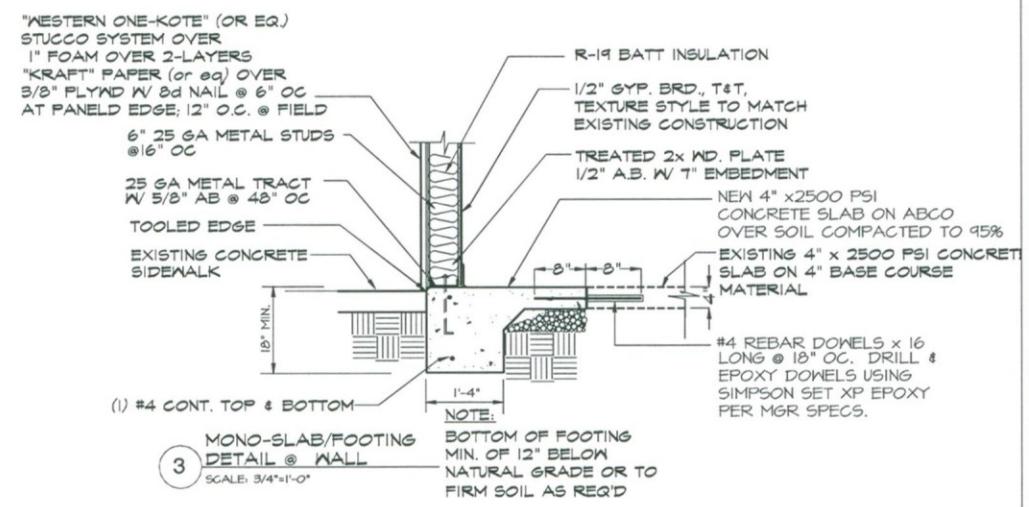
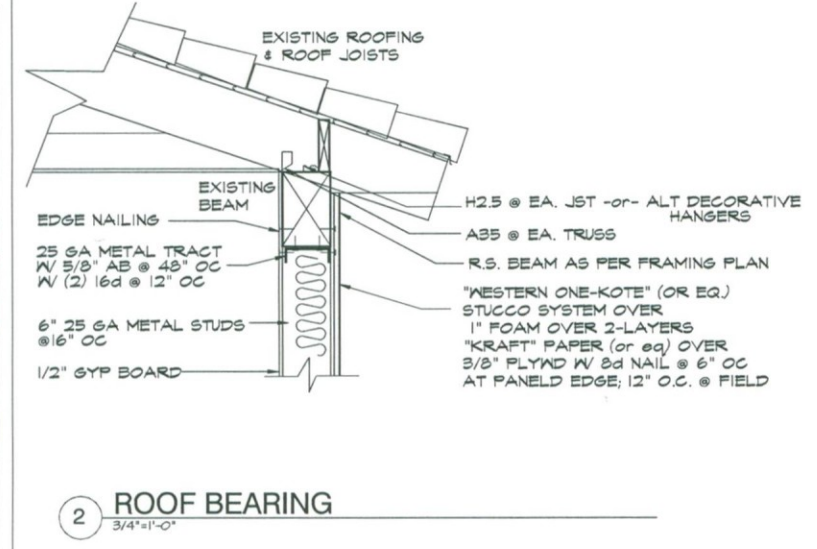
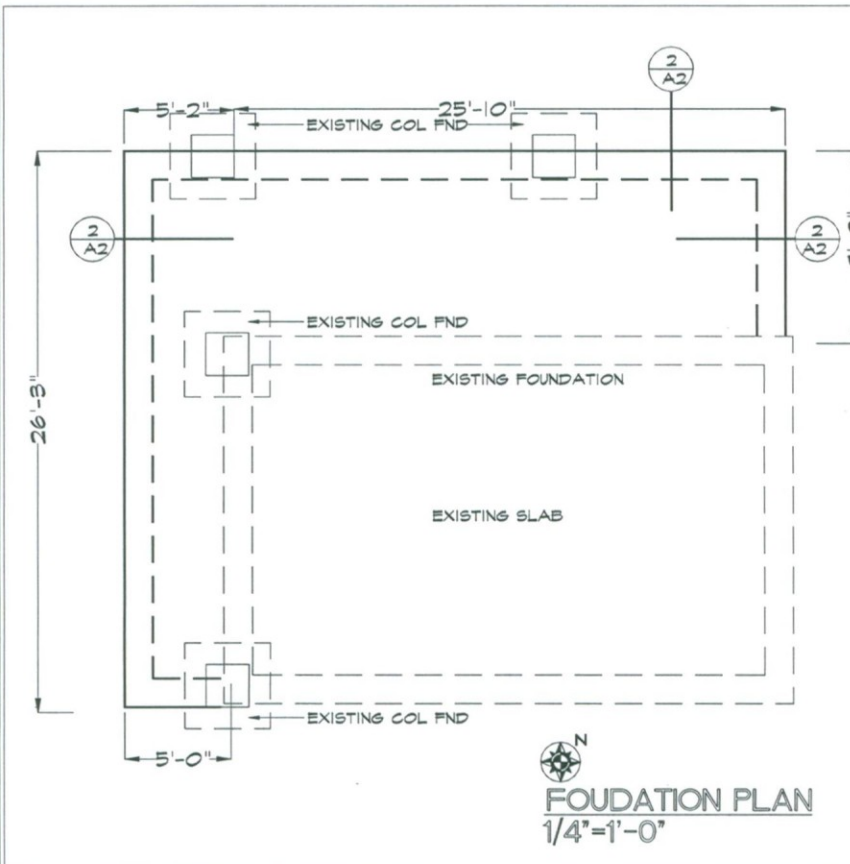

AMERICAN DESIGN CONSULTANTS, INC.
Rhonda L. Rawson, P.E.
architects and planners
P.O. Box 13152
Tucson, Arizona 85732
CELL (520) 490-6100
FAX (520) 760-3646

NO.	DATE	DESCRIPTION

SHELL BUILDING IMPROVEMENTS
8300 N. HAYDEN ROAD
BUILDING C SUITE #100
SCOTTSDALE, ARIZONA

JOB # 1743
SET BY DATE
ISSUE 05/21/17
BY
PERMIT
CONSIST

FOUNDATION PLAN & DETAILS

sheet of
A-2

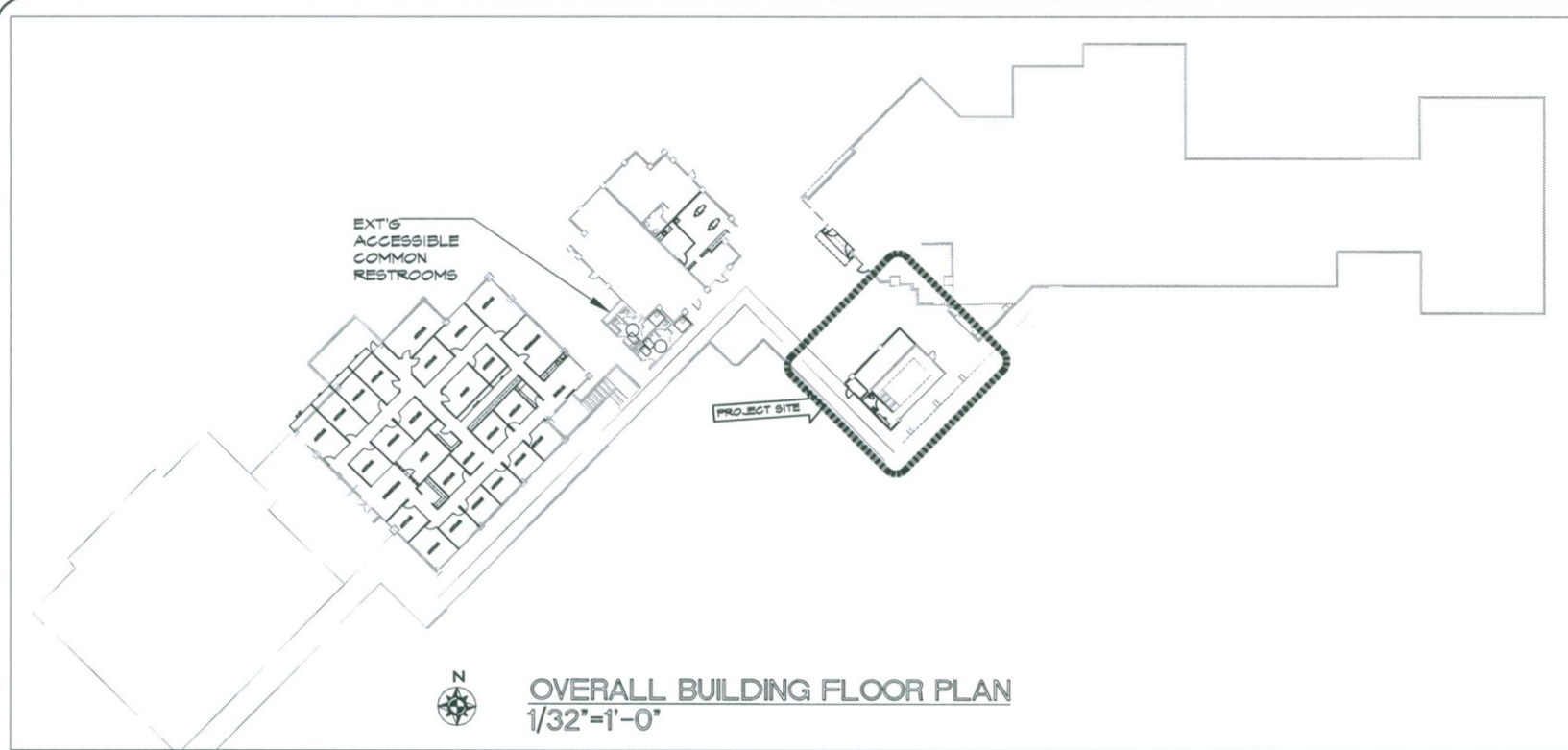

OVERALL BUILDING FLOOR PLAN
1/32"=1'-0"

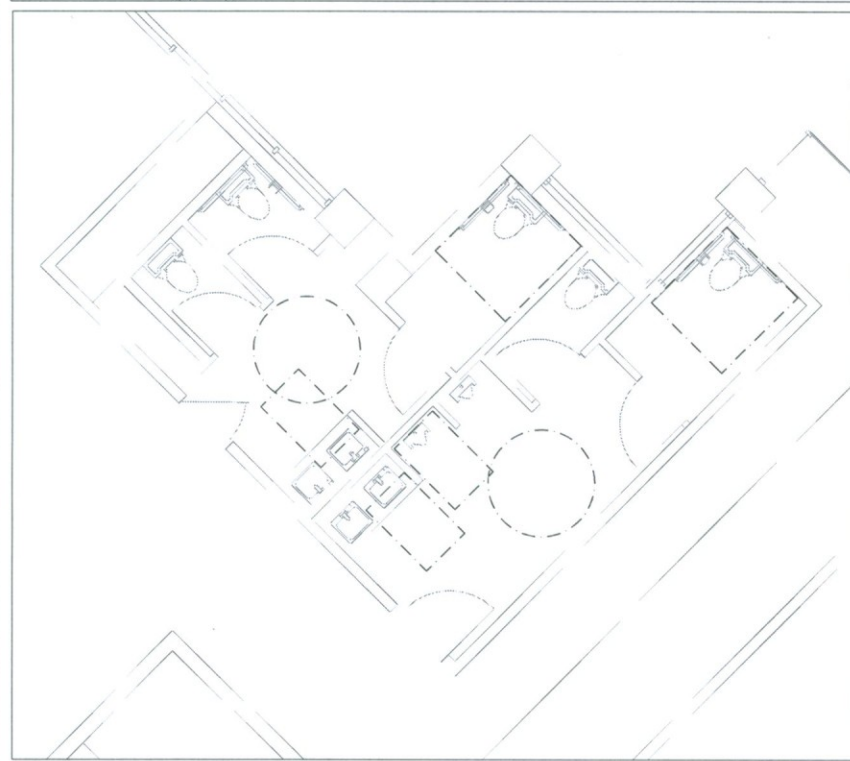

EXT'G ACCESSIBLE RESTROOMS
1/4"=1'-0"

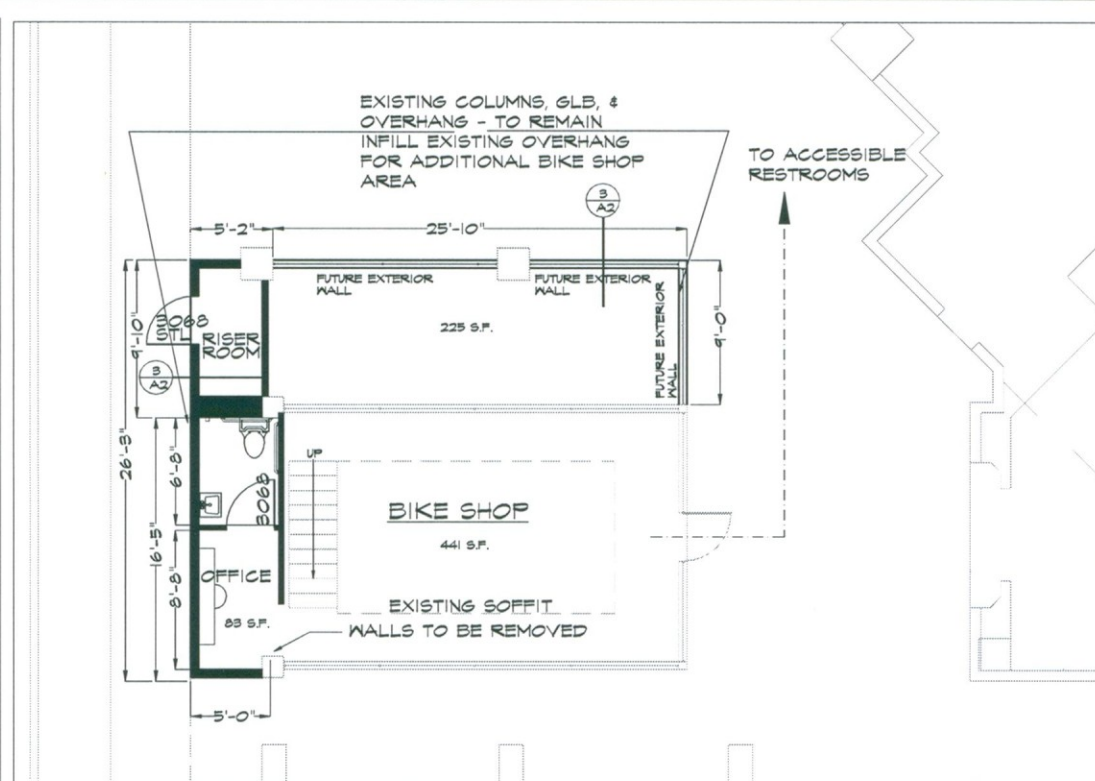

FLOOR PLAN
3/16"=1'-0"

GENERAL NOTES. SCOPE OF WORK:
 I. BUILDING - ADD NON-STRUCTURAL PARTITIONS AS SHOWN ON PLAN

PROPOSED NEW WALL CONSTRUCTION
 4" 24 Ga STEEL STUDS
 w/ 1/2" DRYWALL
 EAC SIDE V.N.O.

EXISTING WALLS TO REMAIN

Walls to be Demolished

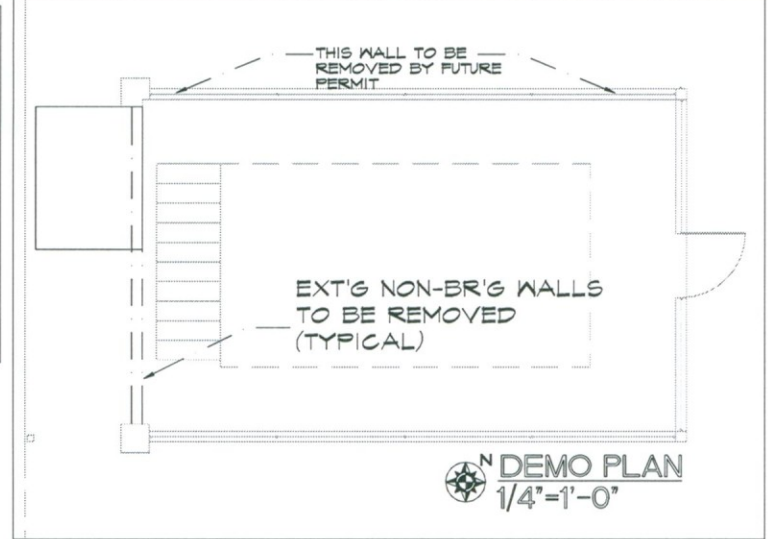

DEMO PLAN
1/4"=1'-0"

**enclosure for new fire riser*

APPROVED

 9-6-17
 DATE

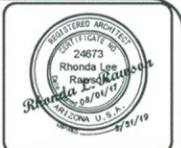

AMERICAN DESIGN CONSULTANTS INC.
 architects and planners
 Rhonda L. Rawson, P.A.
 P.O. Box 13152
 Tucson, Arizona 85732
 E-MAIL: r22233@COMCAST.NET
 CELL (520) 490-6100
 FAX (520) 760-3646

NO.	DATE	DESCRIPTION

SHELL BUILDING IMPROVEMENTS
 8300 N. HAYDEN ROAD
 BUILDING C SUITE #100
 SCOTTSDALE, ARIZONA

JOB # 1743
SET BY DATE
ISSUE 05/21/17
BID
PERMIT
CONST

FLOOR PLAN

sheet of
A-1