

Simulations
Photos
All Graphics (no plans)

Sign Package Prepared for

THE SUMMIT

at Scottsdale

YESCO LLC
LAS VEGAS DIVISION
5119 SO. CAMERON
LAS VEGAS, NV 891
PHONE: (702) 876-8000
WWW.YESCO.COM
BY CONTRACTOR USE ONLY

YESCO

Client Name & Address
**THE SUMMIT
SHOPPING CENTER
32551 N. SCOTTSDALE, AZ.**

Project Number
6095384

Project Name
**THE SUMMIT
SHOPPING CENTER**

Account Executive
CHIPMAN

Designer
**RICHARD
BALDWIN**

Design Approvals

Checked by

Creative Director

Estimating

Account Executive

Client

Rev / Date / Designer

ORIG 10/08/15 - R. B.
 10/16/15 - R. B.
 10/29/15 - R. B.

Description
COVER SHEET

Classification
GV-1

Reference Design

OEM/Contractor

REVISION 2

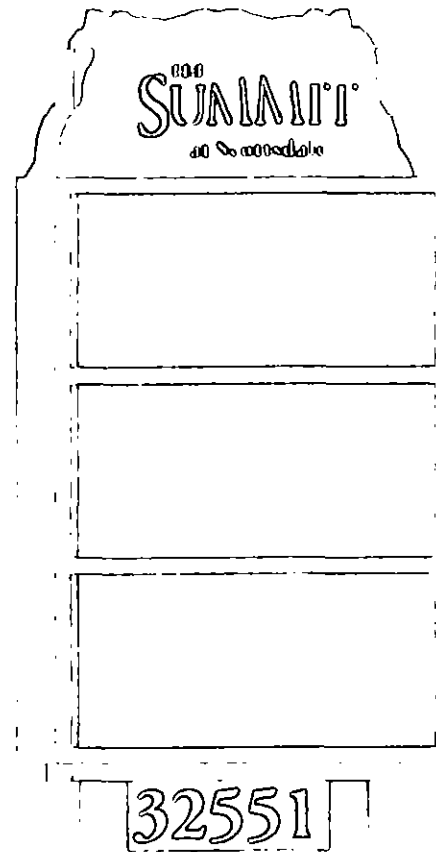

PY-1 NEW ILLUMINATED D/F PYLON SIGN
 NOT TO SCALE QUANTITY TWO (2) REQUIRED

CONCEPTUAL ONLY

10/29/15 - R BALDWIN - REVISION 10/29/15 - R BALDWIN - REMOVE TERRAIN LINES
 10/29/15 - R BALDWIN - REVISION 10/29/15 - R BALDWIN - REMOVE TERRAIN LINES

<p>YESCO LLC LAS VEGAS DIVISION 5119 SO. CAMERON LAS VEGAS, NV 891 PHONE (702) 876-80 WWW.YESCO.COM <small>YESCO CONTRACTOR LICENSE #121 47</small></p>
<p>YESCO</p>
<p>Client Name & Address THE SUMMIT SHOPPING CENTER 32551 N. SCOTTSDALE, AZ.</p>
<p>Project Number 6095384</p>
<p>Project Name THE SUMMIT SHOPPING CENTER</p>
<p>Account Executive CHIPMAN</p>
<p>Designer RICHARD BALDWIN</p>
<p>Design Approval</p>
<p>Checked by</p>
<p>Creative Director</p>
<p>Estimating</p>
<p>Account Executive</p>
<p>Client</p>
<p>Rev/Date/Overhead</p>
<p>ORIG 10/08/15 - R. B. 10/16/15 - R. B. 10/29/15 - R. B.</p>
<p>Description D/F PYLON SIGN</p>
<p>Classification PY-1</p>
<p>Reference Design</p>
<p>Sheet</p>

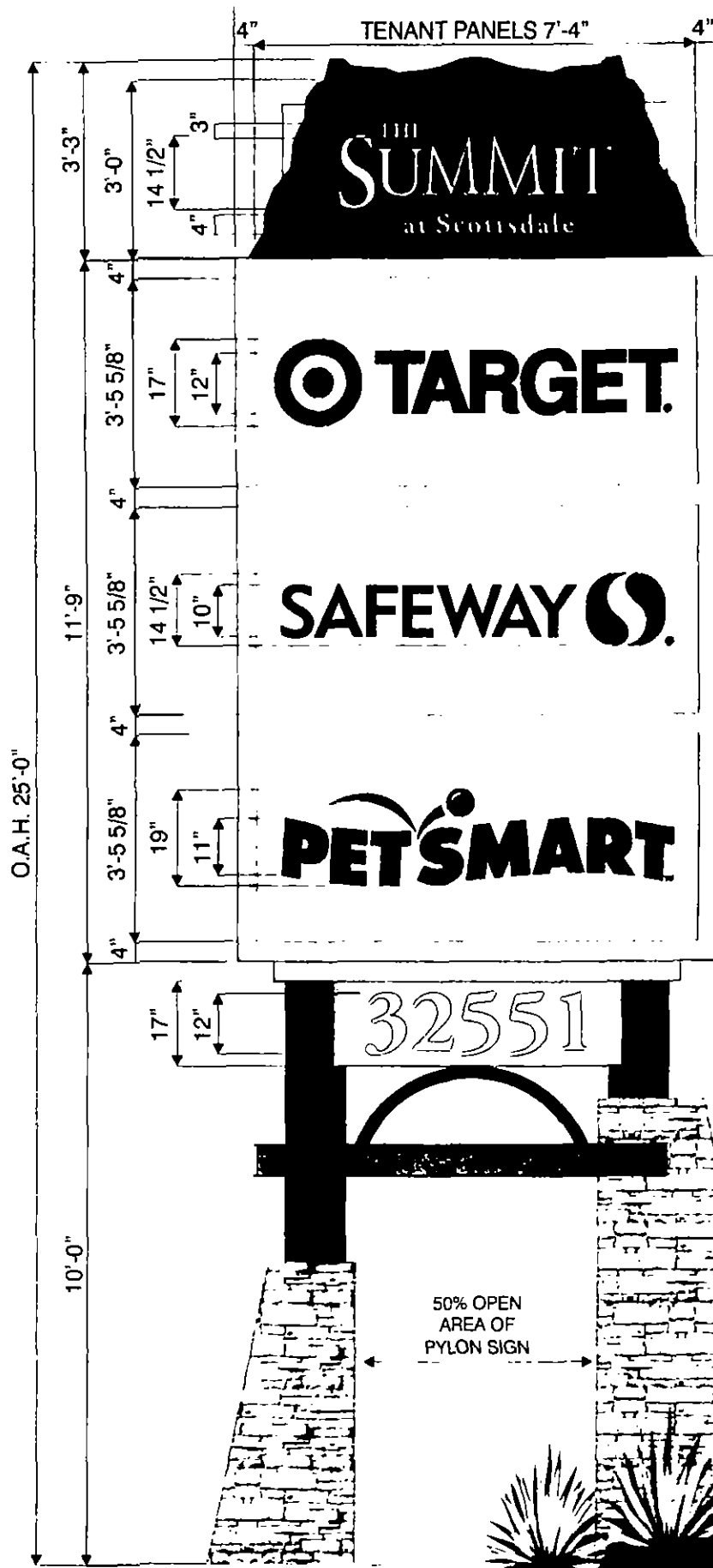
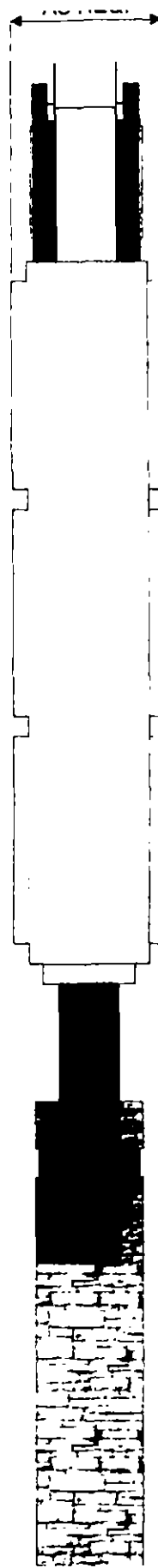

SCOPE OF WORK

MFG. & INSTALL TWO (2) D/F PYLON SIGNS

NOTE:

CUSTOMER TO SPOT EXACT LOCATIONS

THE SUMMIT AT SCOTTSDALE CABINET
 MAIN SUPPORT CABINET
 TO BE TEX-COTED & PAINTED TO MATCH EXISTING COLOR
 F.C.O. GRAPHIC PANEL
 TO HAVE A ACCELERATED NATURAL RUSTED FINISHED
 CABINET (SHOWN BY DOTTED LINE)
 TO BE PAINTED TO MATCH F.C.O. GRAPHIC PANEL
 LETTERS
 TO BE ROUTED OUT WITH 1/2" WHITE PUSH THRU ACRYLIC
 WHITE LED ILLUMINATION (STEADY BURN)
 REVERSE PAN CHANNEL GRAPHIC PANEL
 WITH HALO-ILLUMINATION OUT OF RED LED (STEADY BURN)

TENANT CABINET
 TO BE TEX-COTED & PAINTED TO MATCH EXISTING COLOR
 WHITE LED ILLUMINATION (STEADY BURN)
 TENANT PANELS
 NO TEX-COTE TO BE PAINTED TO MATCH EXISTING COLOR
 TENANTS
 TO BE ROUTED OUT BACKED WITH WHITE ACRYLIC
 & VINYL (AS FOLLOWED)
 TARGET
 RED VINYL & BLACK PERF. VINYL
 SAFEWAY
 BLACK PERF. VINYL & RED VINYL
 PETSMART
 RED VINYL & BLUE VINYL

SUPPORT POLES
 TO BE PAINTED TO MATCH
 ACCELERATED NATURAL RUST FINISHED

ADDRESS CABINET
 TO BE TEX-COTED & PAINTED TO MATCH
 EXISTING COLOR
 NUMBER
 TO BE F.C.O. METAL PAINTED WHITE

HALF RADIUS EMBELLISHMENT &
 HORIZONTAL C-CHANNEL WITH
 WELDED 1/4" SPACERS TO HAVE
 ACCELERATED NATURAL RUST FINISHED

STONE WORK
 TO MATCH EXISTING

THE
SUMMIT
 at Scottsdale

TARGET

SAFEWAY

YESCO LLC
 LAS VEGAS DIVISION
 5119 SO. CAMERON ST.
 LAS VEGAS, NV 89118
 PHONE: (702) 876-8080
 WWW.YESCO.COM

YESCO

Client Name & Address
THE SUMMIT
 SHOPPING CENTER
 32551 N. SCOTTSDALE, AZ.

Project Tracking Number
6095384

Project Name
THE SUMMIT
 SHOPPING CENTER

Account Executive
CHIPMAN

Designer
RICHARD
BALDWIN

Design Approvals

Checked by

Creative Director

Estimating

Account Executive

Client

Rev / Date / Designer

ORIG 10/08/15 - R. B.

10/16/15 - R. B.

Description
 D/F PYLON SIGN

Classification

PY-1

Referenced Design

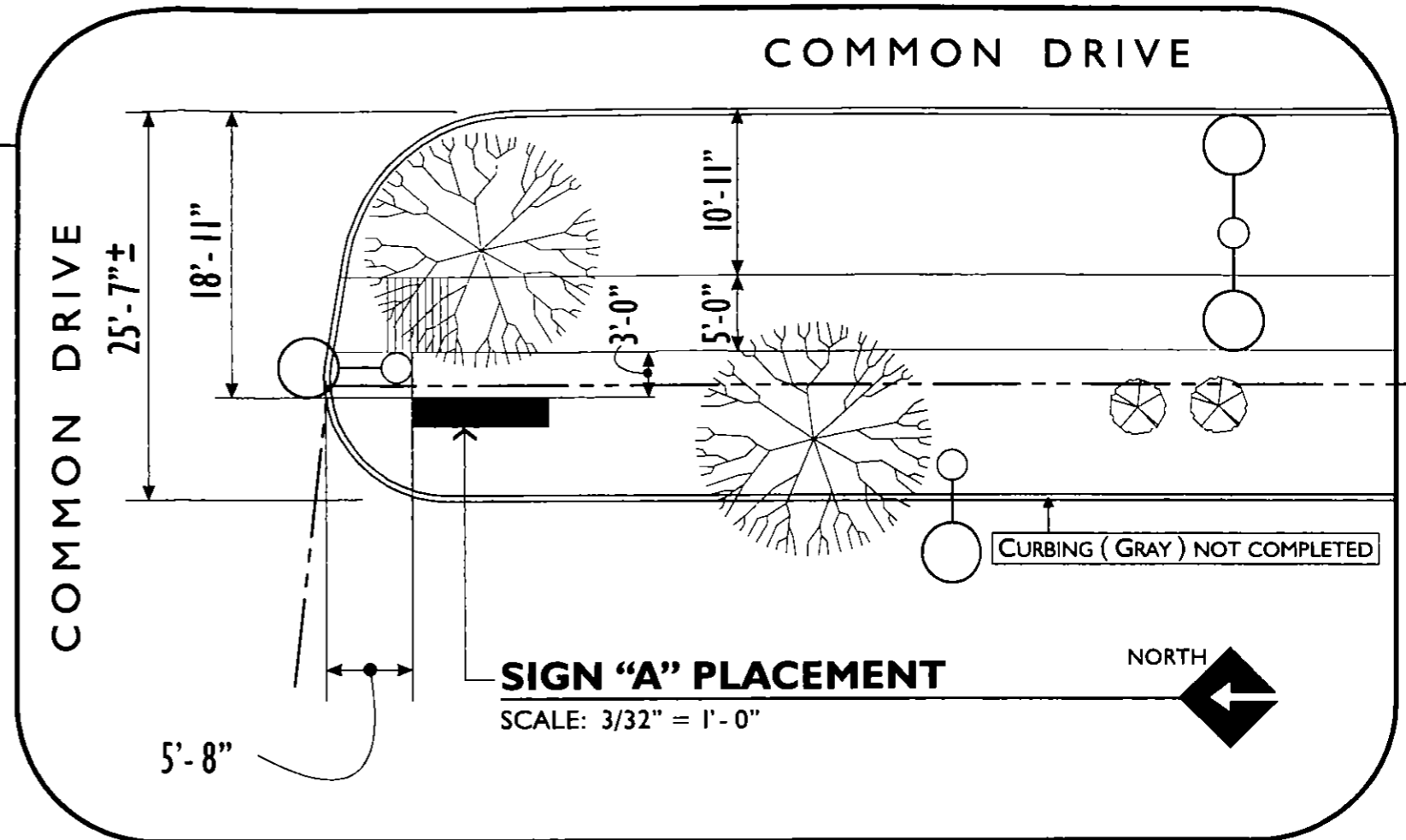
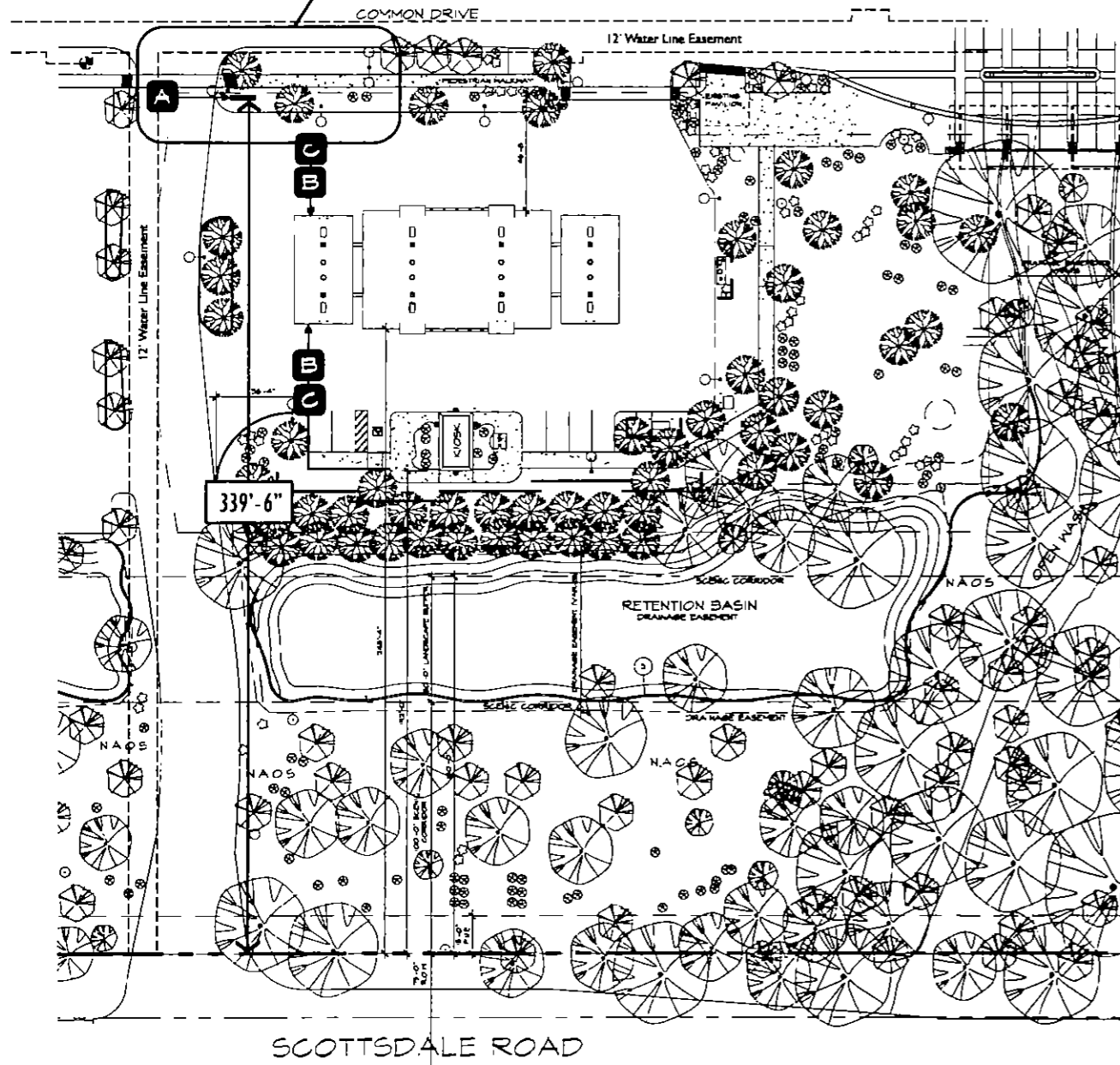

SITE PLAN - SIGN LOCATIONS

SCALE: 1/64" = 1' - 0"



Project ID : 6061520

PHOENIX DIVISION
 6725 W. Chicago Street, Chandler, AZ 85226-3335 (480) 449-3726
 ARIZONA CONTRACTOR LICENSE NO. #973327-007, ARCHITECTS NO. #973322, ELECTRICAL NO. #99-2109

PRODUCTION READY

- * Illuminated displays will be wired for 120 volt power unless otherwise noted.
- * Cost for providing necessary electrical wiring to sign area is not included in sign proposal.

REV. #	DATE	BY	REV. #	DATE	BY
△	10/02/06	TALL	△	02/08/08	TALL
△	06/14/07	MVS			
△	09/20/07	TALL			

FIRM NAME / PROJECT ADDRESS	
SAFeway FUEL 1849	
32551 N. SCOTTSDALE ROAD	
SCOTTSDALE, ARIZONA	
SCALE: As Noted	

F-1849	6
FILE DESIGN NUMBER	REVISION
SHEET NUMBER 2 OF 8	

Sign Package Prepared for

THE SUMMIT

at Scottsdale

5STFO

YESCO YESCO LLC LAS VEGAS DIVISION 5119 SO. CAMERON LAS VEGAS, NV 89115 PHONE: (702) 876-4444 WWW.YESCO.COM	
Client Name & Address THE SUMMIT SHOPPING CENTER 32551 N. SCOTTSDALE, AZ.	
Project Number 6095384	
Project Name THE SUMMIT SHOPPING CENTER	
Account Executive CHIPMAN	
Designer RICHARD BALDWIN	
Design Approval	
Checked by	
Creative Director	
Estimating	
Account Executive	
Client	
Rev./Date/Designer	
ORIG 10/08/15 - R. B.	
△ 10/16/15 - R. B.	
△ 10/29/15 - R. B.	
△ 11/20/15 - R. B.	
Description COVER SHEET	
Classification GV-1	
Reference Design	

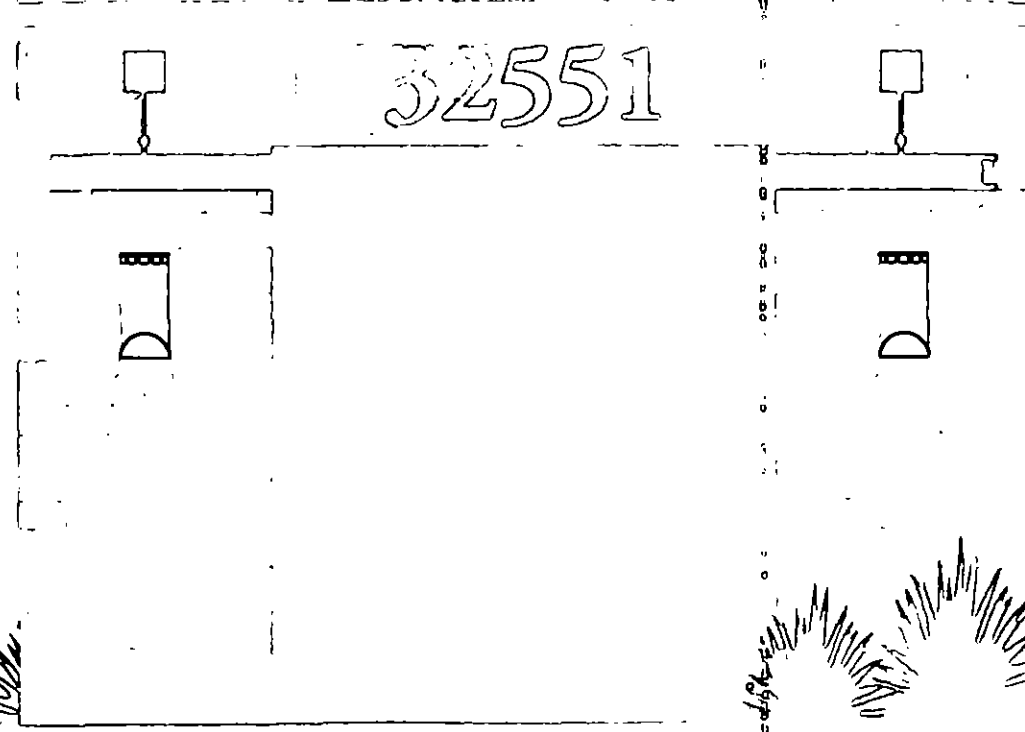
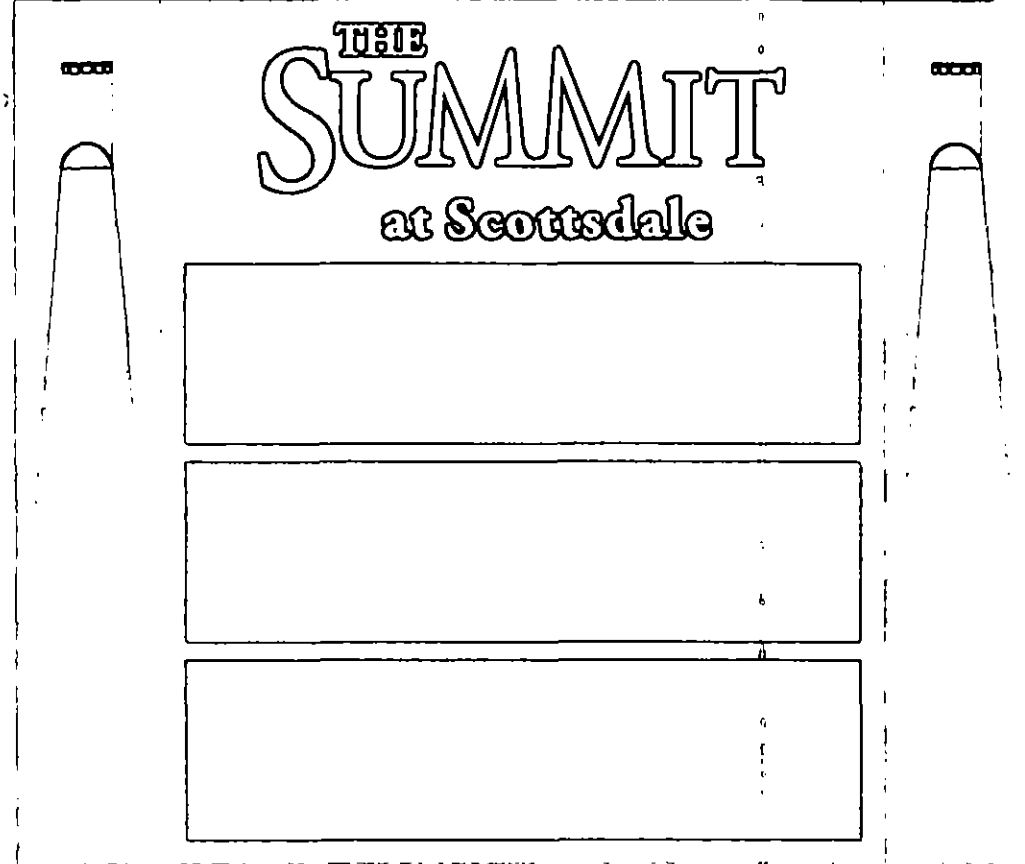
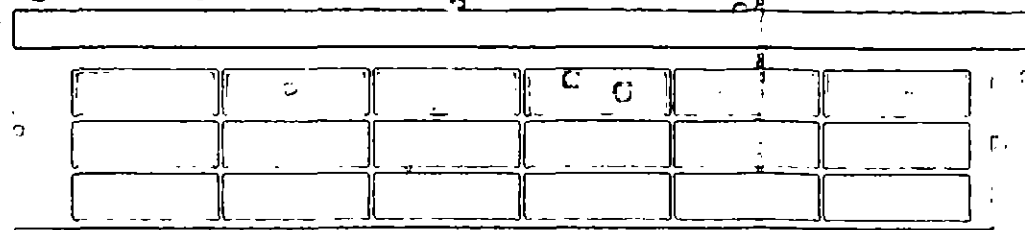

YESCO
 YESCO LLC
 LAS VEGAS DIVISION
 5119 SO. CAMERON
 LAS VEGAS, NV 89
 PHONE: (702) 876-8
 WWW.YESCO.COM
YESCO IS AN EQUAL OPPORTUNITY EMPLOYER. M/F/V. CONTRACTOR LICENSE 431781

Client Name & Address
THE SUMMIT
SHOPPING CENTER
 32551 N. SCOTTSDALE, AZ.

Project/Tracking Number
6095384

Project Name
THE SUMMIT
SHOPPING CENTER

Account Executive
CHIPMAN

Designer
RICHARD
BALDWIN

Design Approvals

Checked by

Creative Director

Estimating

Account Executive

Client

Rev. / Date / Designer

ORIG 10/08/15 - R. B.
 Δ 10/16/15 - R. B.
 Δ 10/29/15 - R. B.
 Δ 11/20/15 - R. B.

Description
 D/F PYLON SIGN

Classification
PY-1

Reference Design

OEM Sign

10/15-R. BALDWIN-REDESIGN Δ 10/29/15-R. BALDWIN-REMOVE/RENAME Δ 11/20/15-R. BALDWIN-REDESIGN

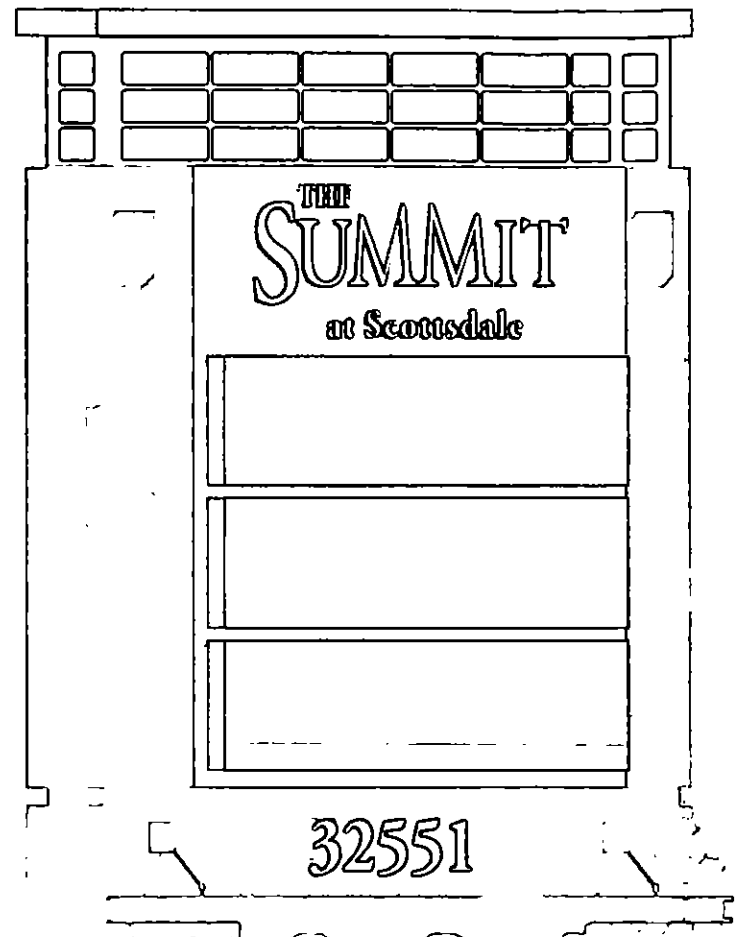

32551

A:\10015-R BALDWIN-REDESIGN
 A:\10015-R BALDWIN-REMOVE TENANT NAMES
 A:\10015-R BALDWIN-REDESIGN
 RY

PY-1 NEW ILLUMINATED D/F PYLON SIGN

CONCEPTUAL ONLY

YESCO LLC
 LAS VEGAS DIVISION
 5119 SO. CAMERON
 LAS VEGAS, NV 89148
 PHONE: (702) 876-4444
 WWW.YESCO.COM

YESCO
YESCO LLC, THE DESIGN, CONSTRUCTION AND MAINTENANCE OF SIGNAGE AND LIGHTING SYSTEMS FOR COMMERCIAL, INDUSTRIAL AND RESIDENTIAL CLIENTS. THE COMPANY IS A SUBSIDIARY OF YESCO HOLDINGS, INC. A PUBLIC COMPANY LISTED ON THE NYSE UNDER THE TICKER SYMBOL YESCO.

Client Name & Address
THE SUMMIT SHOPPING CENTER
 32551 N. SCOTTSDALE, AZ.

Project Tracking Number
6095384

Project Name
THE SUMMIT SHOPPING CENTER

Account Executive
CHIPMAN

Designer
RICHARD BALDWIN

Design Approvals
 Checked by
 Creative Director
 Estimating
 Account Executive
 Client

Rev./Date/Designer
 ORIG 10/08/15 - R. B.
 Δ 10/16/15 - R. B.
 Δ 10/29/15 - R. B.
 Δ 11/20/15 - R. B.

Description
 D/F PYLON SIGN

Classification
PY-1

Reference Design

© 2015 YESCO

Sign Package Prepared for

THE SUMMIT

at Scottsdale

YESCO LLC
LAS VEGAS DIVISION
5119 SO. CAMERON ST.
LAS VEGAS, NV 89118
PHONE: (702) 876-8080
WWW.YESCO.COM
BY CONTRACTOR LICENSE #21-021 001-091 010



Client Name & Address
**THE SUMMIT
SHOPPING CENTER
32551 N. SCOTTSDALE, AZ.**

Project Tracking Number:
6095384

Project Name
**THE SUMMIT
SHOPPING CENTER**

Account Executive
CHIPMAN

Designer:
**RICHARD
BALDWIN**

Design Approvals

Checked by

Creative Director

Estimating

Account Executive

Client

Rev. / Date / Designer

ORIG. 10/08/15 - R. B.

△ 10/16/15 - R. B.

△ 10/29/15 - R. B.

△ 11/20/15 - R. B.

△ 12/23/15 - R. B.

△ 02/18/16 - R. B.

Description
COVER SHEET

Classification
CV-1

Reference Design

O E M Serial

CONTRACTOR

YESCO

REVISION 1

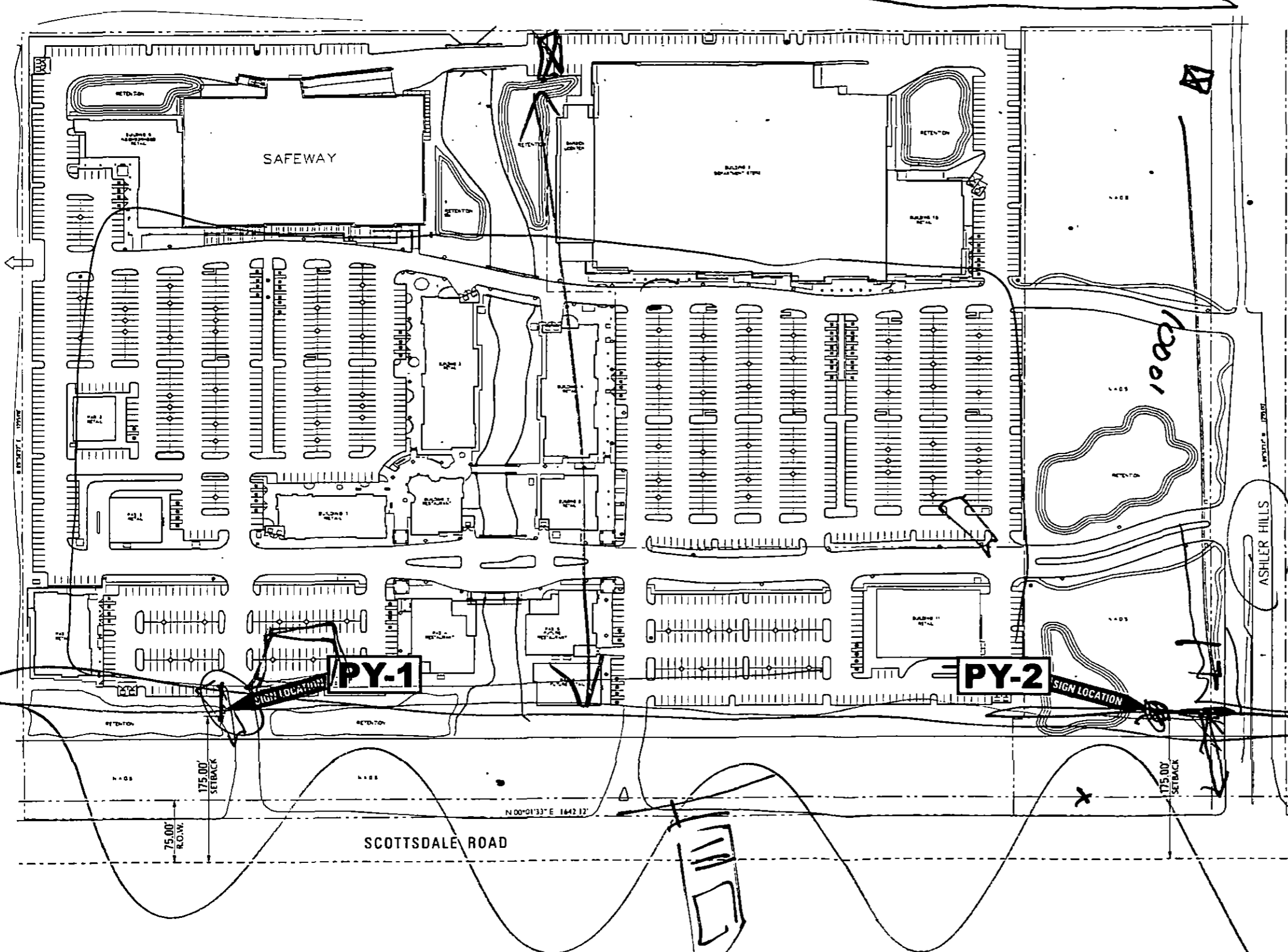

← NORTH
SITE PLAN
SIGN LOCATIONS
 SCALE: 1/128" = 1'-0"

YESCO
 YESCO LLC
 LAS VEGAS DIVISION
 5119 SO. CAMERON ST.
 LAS VEGAS, NV 89118
 PHONE: (702) 876-8080
 WWW.YESCO.COM
 BY CONTRACTOR LICENSE #81197 47-011

Client Name & Address
THE SUMMIT SHOPPING CENTER
 32551 N. SCOTTSDALE, AZ.

Project Tracking Number
6095384

Project Name
THE SUMMIT SHOPPING CENTER

Account Executive
CHIPMAN

Designer
RICHARD BALDWIN

Design Approvals
 Checked by

Creative Director

Estimating

Account Executive

Client

Rev. / Date / Designer
 ORIG. 10/08/15 - R. B
 Δ 10/16/15 - R. B
 Δ 10/23/15 - R. B
 Δ 11/20/15 - R. B
 Δ 12/23/15 - R. B
 Δ 02/18/16 - R. B

Description
SITE PLAN

Classification
SP-1
 Reference Design

O.E.M. Serial:

18/16 - R. BALDWIN - ADD THIS SHEET
 COST FOR PROVIDING NECESSARY ELECTRICAL WIRING TO SIGN AREA IS NOT INCLUDED IN SIGN PROPOSAL.

SCOTTSDALE ROAD

115 FT

175'-0"

SIGN LOCATION

PY-1



NORTH

**AERIAL SITE PLAN
SIGN LOCATION**

SCALE: 1/32" = 1'-0"

18/16 - R. BALDWIN - ADD THIS SHEET

NOTE: COST FOR PROVIDING NECESSARY ELECTRICAL WIRING TO SIGN AREA IS NOT INCLUDED IN SIGN PROPOSAL.

O.E. At Serial

Reference Design

SP-2

Classification

Description

SITE PLAN

Description

Δ 02/18/16 - R. B.

Δ 12/23/15 - R. B.

Δ 11/20/15 - R. B.

Δ 10/29/15 - R. B.

Δ 10/16/15 - R. B.

ORIG 10/08/15 - R. B.

Rev. / Date / Designer

Client

Account Executive

Estimating

Creative Director

Checked by

Design Approvals

Designer

RICHARD
BALDWIN

Account Executive

CHIPMAN

Project Name

THE SUMMIT
SHOPPING CENTER

Project Tracking Number

6095384

Client Name & Address

THE SUMMIT
SHOPPING CENTER

32551 N. SCOTTSDALE, AZ.



YESCO

YESCO LLC
LAS VEGAS DIVISION
5119 SO. CAMERON ST.
LAS VEGAS, NV 89118
PHONE: (702) 876-8080
WWW.YESCO.COM
BY CONTRACTOR USE ONLY. REVISED 02/18/16



18/16 - R. BALDWIN - ADD THIS SHEET

EST. COST FOR PROVIDING NECESSARY ELECTRICAL WIRING TO SIGN AREA IS NOT INCLUDED IN SIGN PROPOSAL.

YESCO LLC
LAS VEGAS DIVISION
5119 SO. CAMERON ST.
LAS VEGAS, NV 89118
PHONE: (702) 876-8080
WWW.YESCO.COM
BY CONTRACTOR USE ONLY 03/15/15 4:52:01 PM



Client Name & Address
**THE SUMMIT
SHOPPING CENTER
32551 N. SCOTTSDALE, AZ.**

Project Tracking Number
6095384

Project Name
**THE SUMMIT
SHOPPING CENTER**

Account Executive
CHIPMAN

Designer
**RICHARD
BALDWIN**

Design Approvals

Checked by

Creative Director

Estimating

Account Executive

Client

Rev. / Date / Designer

ORIG 10/08/15 - R. B.

△ 10/16/15 - R. B.

△ 10/29/15 - R. B.

△ 11/20/15 - R. B.

△ 12/23/15 - R. B.

△ 02/18/16 - R. B.

Description

SITE PLAN

Classification

SP-3

Reference Design.

O.E.M. Series:



DAY TIME VIEW

PY-1 NEW ILLUMINATED D/F PYLON SIGN
 NOT TO SCALE QUANTITY TWO (2) REQUIRED

CONFIDENTIAL ONLY

10/16/15 - R. BALDWIN - REDESIGN / 10/29/15 - R. BALDWIN - REMOVE TENANT NAMES / 11/20/15 - R. BALDWIN - REDESIGN / 12/23/15 - R. BALDWIN - REDESIGN / 02/18/16 - R. BALDWIN - REDESIGN / 07/29/16 - R. BALDWIN - REMOVE TENANT NAMES / 11/20/15 - R. BALDWIN - REDESIGN / 12/23/15 - R. BALDWIN - REDESIGN / 02/18/16 - R. BALDWIN - REDESIGN

YESCO
 YESCO LLC
 LAS VEGAS DIVISION
 5119 SO. CAMERON ST.
 LAS VEGAS, NV 89118
 PHONE: (702) 876-8080
 WWW.YESCO.COM
 NV CONTRACTOR LICENSE #21021, E.C. 01119

Client Name & Address
THE SUMMIT
SHOPPING CENTER
 32551 N. SCOTTSDALE, AZ.

Project Tracking Number
6095384

Project Name
THE SUMMIT
SHOPPING CENTER

Account Executive
CHIPMAN

Designer
RICHARD
BALDWIN

Design Approvals

Checked by

Creative Director

Estimating

Account Executive

Client

Rev / Date / Designer

- ORIG. 10/08/15 - R. B.
- △ 10/16/15 - R. B.
- △ 10/29/15 - R. B.
- △ 11/20/15 - R. B.
- △ 12/23/15 - R. B.
- △ 02/18/16 - R. B.

Description
D/F PYLON SIGN

Classification
PY-1

Reference Design.

O.E.M. Serial:

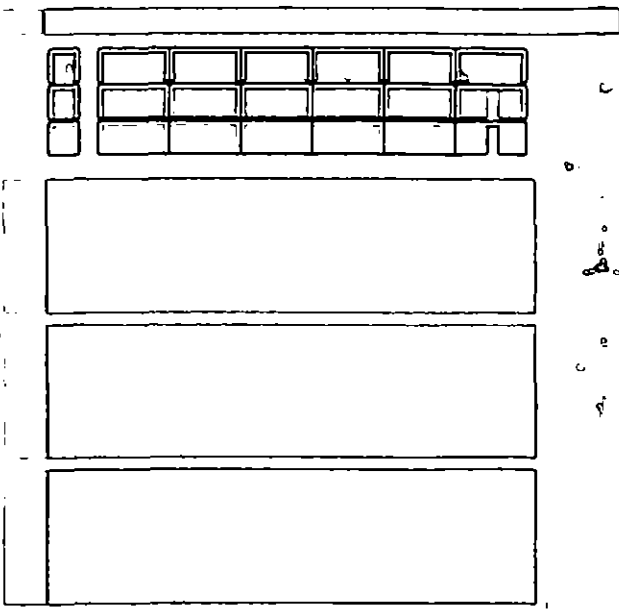

THE SUMMIT
at Scottsdale

32551



NIGHT TIME VIEW

PY-1 NEW ILLUMINATED D/F PYLON SIGN
NOT TO SCALE QUANTITY TWO (2) REQUIRED

YESCO LLC
 LAS VEGAS DIVISION
 5119 SO CAMERON ST.
 LAS VEGAS, NV 89118
 PHONE: (702) 876-8080
 WWW.YESCO.COM
 BY CONTRACTOR LICENSE #32108333



Client Name & Address
THE SUMMIT
 SHOPPING CENTER
 32551 N. SCOTTSDALE, AZ.

Project Tracking Number
6095384

Project Name
THE SUMMIT
 SHOPPING CENTER

Account Executive
CHIPMAN

Designer
RICHARD
BALDWIN

Design Approval

Checked by

Creative Director

Estimating

Account Executive

Client

Rev/Date/Designer

- ORIG 10/08/15 - R B
- △ 10/16/15 - R B
- △ 10/29/15 - R B
- △ 11/20/15 - R B
- △ 12/23/15 - R B

Description
 D/F PYLON SIGN

Classification

PY-1

Reference Design

ORIG Copy

CONCEPTUAL ONLY

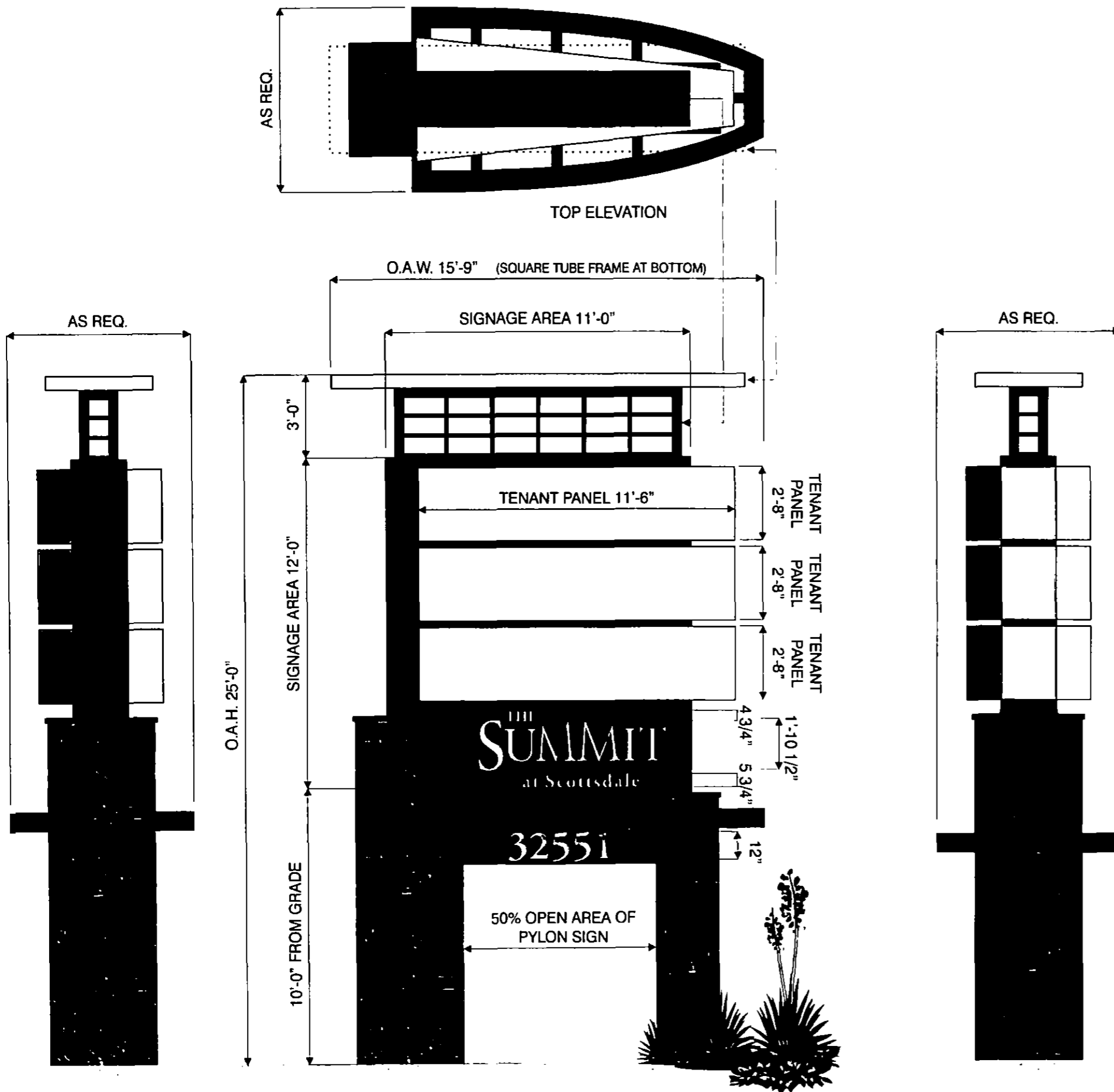

NEW ILLUMINATED D/F PYLON SIGN

RIGHT SIDE ELEVATION

SCOPE OF WORK

MFG. & INSTALL ONE (1) D/F PYLON SIGN

TOP OF PYLON SIGN (3'-0" SECTION)
 TO BE SHEET METAL & PAINTED TO MATCH
 EXISTING COLOR
 FRAME WORK
 TO BE SQUARE TUBE PAINTED TO MATCH
 EXISTING COLOR
 * CLEAR LEXAN COVERS
 WITH WHITE LED HALO UP LIGHTING

TENANT CABINET / THE SUMMIT AT SCOTTSDALE
 MAIN CABINET
 TO BE TEX-COTED & PAINTED TO MATCH
 EXISTING COLOR

TENANT PANELS
 TO BE SAND TEX-COTED & PAINTED TO MATCH
 EXISTING COLOR
 WHITE LED ILLUMINATION (STEADY BURN)
 TENANT COPY
 TO BE ROUTED OUT BACKED WITH WHITE ACRYLIC
 & VINYL

THE SUMMIT AT SCOTTSDALE LETTERS
 TO BE ROUTED OUT WITH
 1/2" WHITE PUSH THRU ACRYLIC
 WHITE LED ILLUMINATION (STEADY BURN)

SQUARE TUBE FRAME (ABOVE ADDRESS)
 TO BE PAINTED TO MATCH EXISTING COLOR

ADDRESS
 TO BE F.C.O. METAL PAINTED WHITE

STONE WORK
 ON THE CABINET OF PYLON SIGN & POLE COVERS
 TO HAVE STONE WORK TO MATCH EXISTING



10/16/15 - R. BALDWIN - REDESIGN
 10/29/15 - R. BALDWIN - REMOVE TENANT NAMES
 11/20/15 - R. BALDWIN - REDESIGN
 12/23/15 - R. BALDWIN - REDESIGN
 02/18/16 - R. BALDWIN - REDESIGN

YESCO LLC
 LAS VEGAS DIVISION
 5119 SO. CAMERON ST.
 LAS VEGAS, NV 89118
 PHONE: (702) 876-8080
 WWW.YESCO.COM



Client Name & Address
 THE SUMMIT
 SHOPPING CENTER
 32551 N. SCOTTSDALE, AZ.

Project Tracking Number
6095384

Project Name
 THE SUMMIT
 SHOPPING CENTER

Account Executive
 CHIPMAN

Designer
 RICHARD
 BALDWIN

Design Approvals

Checked by

Creative Director

Estimating

Account Executive

Client

Rev. / Date / Designer

- ORIG. 10/08/15 - R. B.
- 10/16/15 - R. B.
- 10/29/15 - R. B.
- 11/20/15 - R. B.
- 12/23/15 - R. B.
- 02/18/16 - R. B.

Description
 D/F PYLON SIGN

Construction

PY-1

Reference Design

O.E.M. Sign

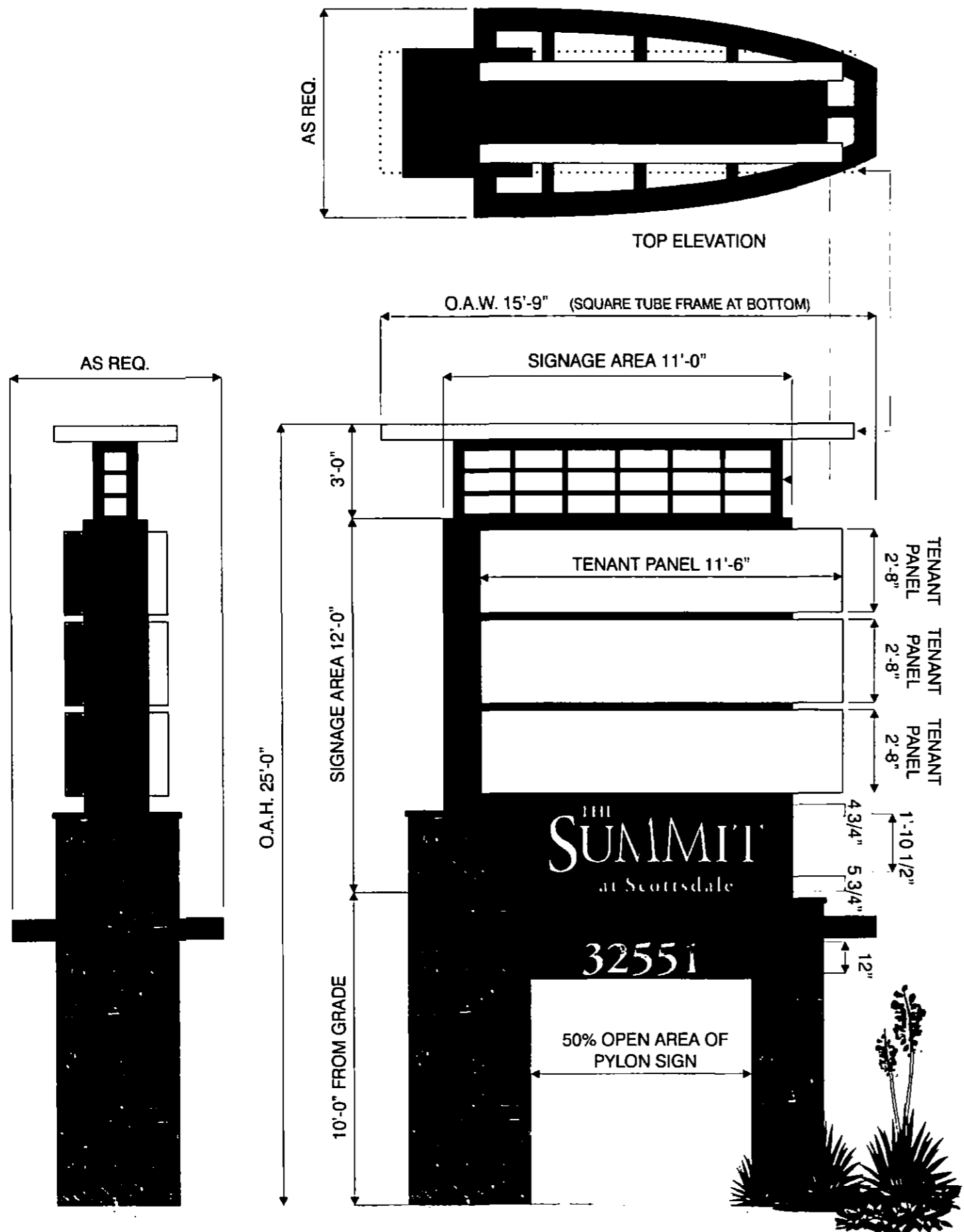

NEW ILLUMINATED D/F PYLON SIGN

SCOPE OF WORK

MFG. & INSTALL ONE (1) D/F PYLON SIGN

TOP OF PYLON SIGN (3'-0" SECTION)
TO BE SHEET METAL & PAINTED TO MATCH EXISTING COLOR
FRAME WORK
TO BE SQUARE TUBE PAINTED TO MATCH EXISTING COLOR
CLEAR LEXAN COVERS
WITH WHITE LED HALO UP LIGHTING

TENANT CABINET / THE SUMMIT AT SCOTTSDALE
MAIN CABINET
TO BE TEX-COTED & PAINTED TO MATCH EXISTING COLOR

TENANT PANELS
TO BE SAND TEX-COTED & PAINTED TO MATCH EXISTING COLOR
WHITE LED ILLUMINATION (STEADY BURN)
TENANT COPY
TO BE ROUTED OUT BACKED WITH WHITE ACRYLIC & VINYL

THE SUMMIT AT SCOTTSDALE LETTERS
TO BE ROUTED OUT WITH
1/2" WHITE PUSH THRU ACRYLIC
WHITE LED ILLUMINATION (STEADY BURN)

SQUARE TUBE FRAME (ABOVE ADDRESS)
TO BE PAINTED TO MATCH EXISTING COLOR

ADDRESS
TO BE F.C.O. METAL PAINTED WHITE

STONE WORK
ON THE CABINET OF PYLON SIGN & POLE COVERS
TO HAVE STONE WORK TO MATCH EXISTING

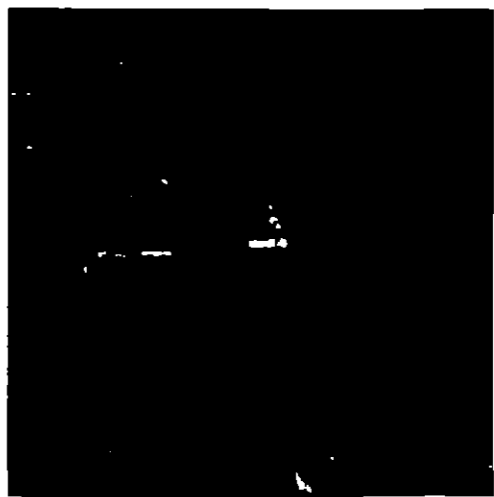

10/29/15 - R. BALDWIN - REDESIGN
11/20/15 - R. BALDWIN - REDESIGN
12/23/15 - R. BALDWIN - REDESIGN
02/18/16 - R. BALDWIN - REDESIGN

YESCO LLC
LAS VEGAS DIVISION
5119 SO. CAMERON ST.
LAS VEGAS, NV 89118
PHONE: (702) 876-8080
WWW.YESCO.COM



Client Name & Address
**THE SUMMIT
SHOPPING CENTER**
32551 N. SCOTTSDALE, AZ.

Project Tracking Number
6095384
Project Name
**THE SUMMIT
SHOPPING CENTER**

Account Executive
CHIPMAN
Designer
**RICHARD
BALDWIN**

Design Approvals
Checked by
Creative Director
Estimating
Account Executive
Client

Rev. / Date / Designer
ORIG 10/08/15 - R. B.
10/16/15 - R. B.
10/29/15 - R. B.
11/20/15 - R. B.
12/23/15 - R. B.
02/18/16 - R. B.

Description
D/F PYLON SIGN
Drawing No.
PY-2
Reference Design

D.E.M. 5/15/16

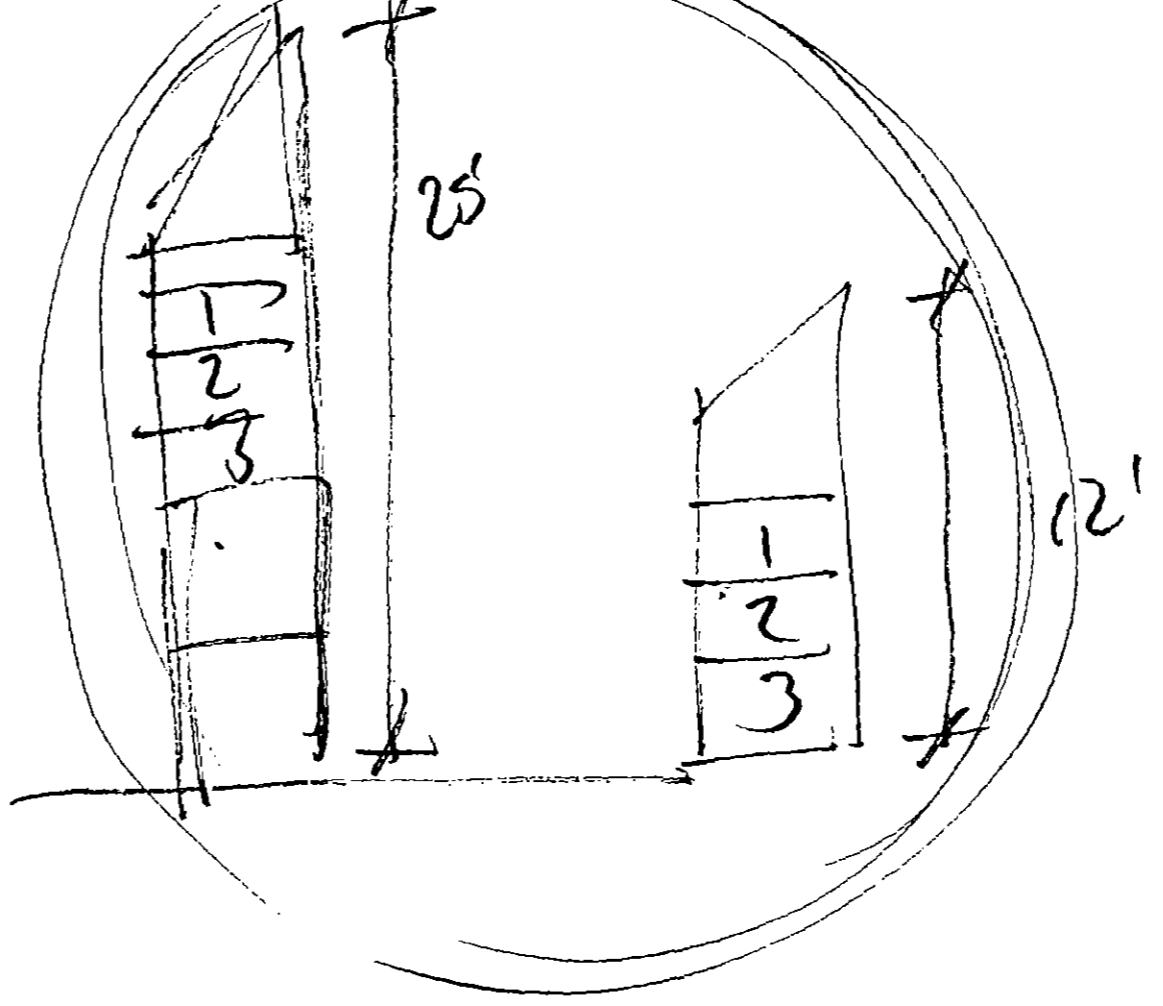
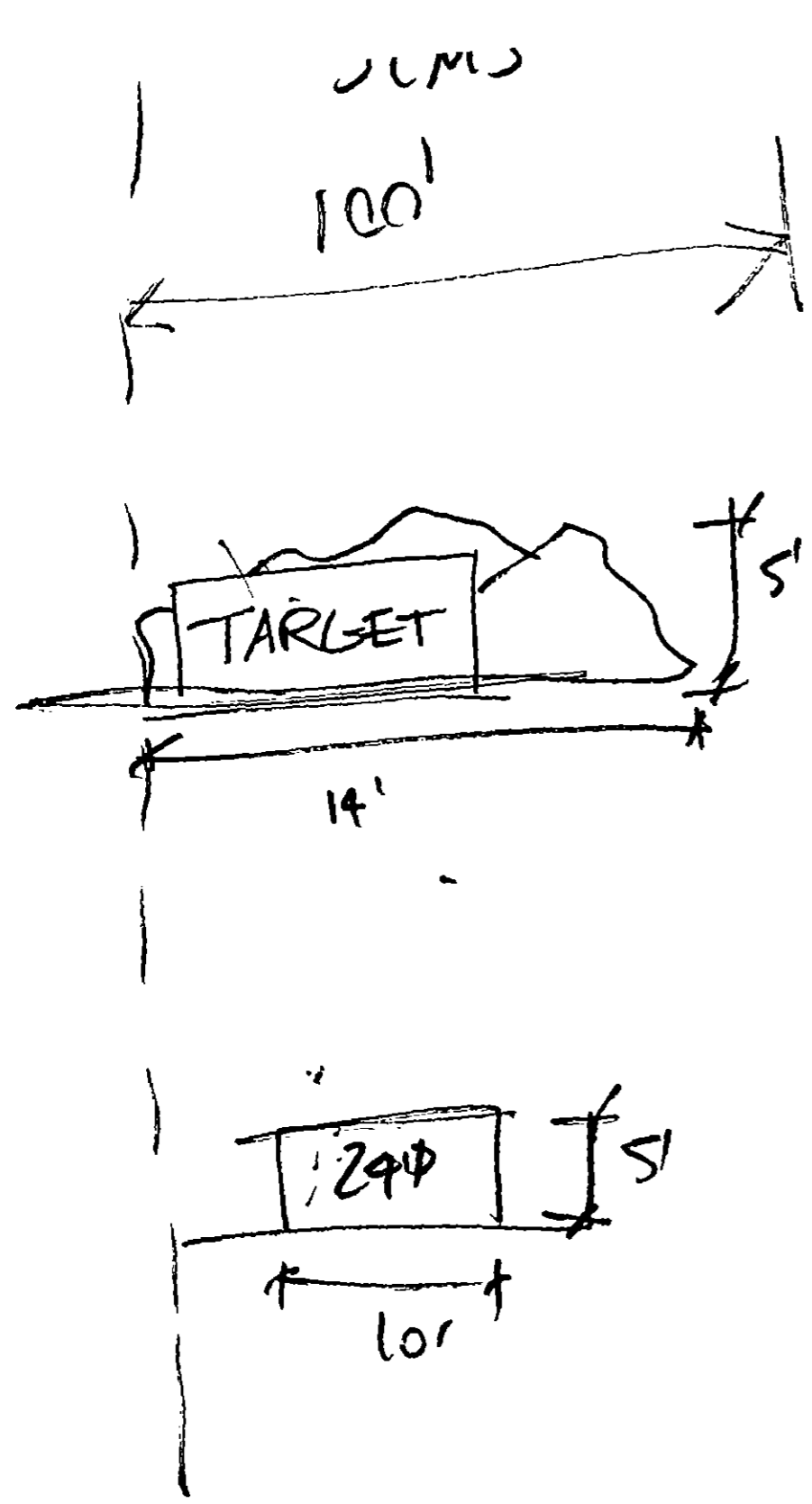

Sign Package Prepared for

THE SUMMIT

at Scottsdale

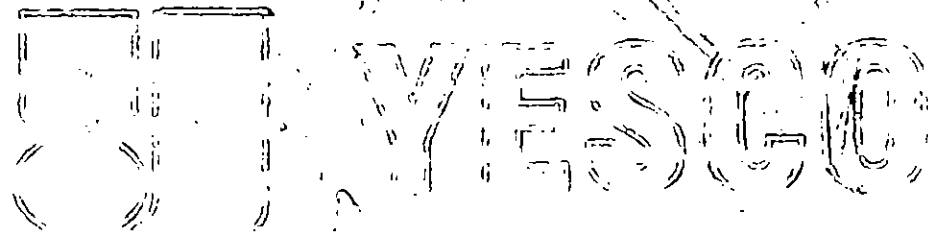

DST:FOR + YESCO THE SIGNAGE AL WIRING TO THE AREA IS NOT INCLUDED IN SIGN PROPOSAL

YESCO
YESCO LLC
LAS VEGAS DIVISION
5119 SO. CAMERON ST.
LAS VEGAS, NV 89118
PHONE: (702) 876-8080
WWW.YESCO.COM
BY CONTRACTOR LICENSE #123456789

Client Name & Address:
**THE SUMMIT
SHOPPING CENTER
32551 N. SCOTTSDALE, AZ.**

Project Tracking Number:
6095384

Project Name:
**THE SUMMIT
SHOPPING CENTER**

Account Executive:
CHIPMAN

Designer:
**RICHARD
BALDWIN**

Design Approvals

Checked by

Creative Director

Estimating

Account Executive

Client

Rev./Date/Designer

- ORIG 10/08/15 - R. B
- ▲ 10/16/15 - R. B
- ▲ 10/29/15 - R. B
- ▲ 11/20/15 - R. B
- ▲ 12/23/15 - R. B
- ▲ 02/18/16 - R. B
- ▲ 03/02/16 - R. B

Description
COVER SHEET

Classification
GV-1

Reference Design

OBMS-100

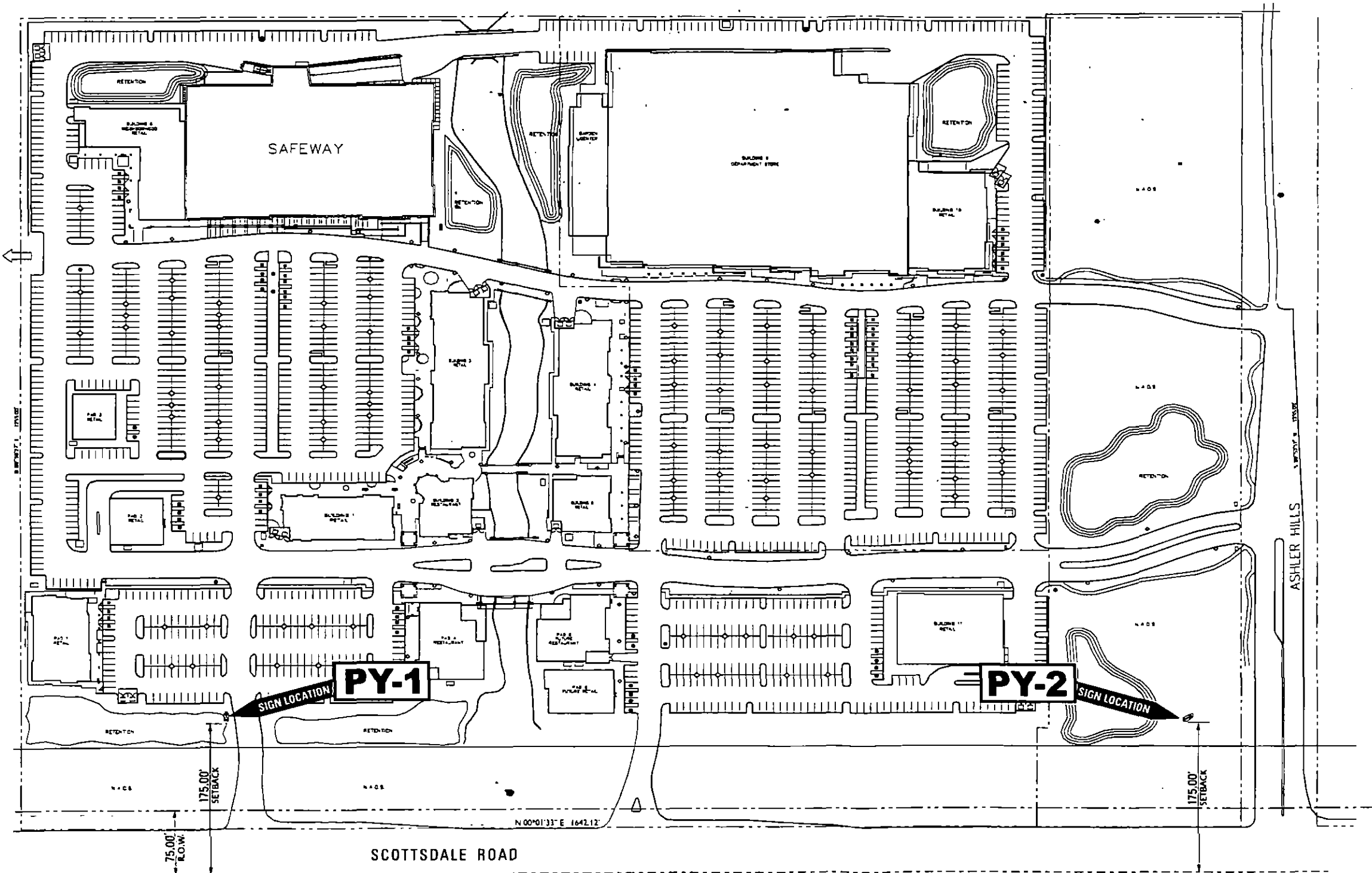

 NORTH
SITE PLAN
SIGN LOCATIONS
 SCALE: 1/128" = 1'-0"

18/16 - R. BALDWIN - ADD THIS SHEET 03/02/16 - R. BALDWIN - NO CHANGE TO THIS SHEET
 COST FOR PROVIDING NECESSARY ELECTRICAL WIRING TO SIGN AREA IS NOT INCLUDED IN SIGN PROPOSAL.

 YESCO.	YESCO LLC LAS VEGAS DIVISION 5119 SO. CAMERON ST. LAS VEGAS, NV 89118 PHONE: (702) 876-8080 WWW.YESCO.COM <small>NO CONTRACTOR LICENSE #127624, 127625 & 1</small>
Client Name & Address THE SUMMIT SHOPPING CENTER 32551 N. SCOTTSDALE, AZ.	Project Tracking Number: 6095384
Project Name THE SUMMIT SHOPPING CENTER	Account Executive CHIPMAN
Designer: RICHARD BALDWIN	Design Approvals Checked by
Creative Director	Estimating
Account Executive	Client
Rev. / Date / Designer ORIG. 10/08/15 - R. B. 10/16/15 - R. B. 10/29/15 - R. B. 11/20/15 - R. B. 12/23/15 - R. B. 02/18/16 - R. B. 03/02/16 - R. B.	Description SITE PLAN
Classification SP-1	Reference Design O. C. M. Senal

SCOTTSDALE ROAD

175'-0"

175'-0"

SIGN LOCATION

PY-1

**AERIAL SITE PLAN
SIGN LOCATION**

SCALE: 1/32" = 1'-0"

NORTH



3/16 - R. BALDWIN - ADD THIS SHEET 03/02/16 - R. BALDWIN - NO CHANGE TO THIS SHEET
: COST FOR PROVIDING NECESSARY ELECTRICAL WIRING TO SIGN AREA IS NOT INCLUDED IN SIGN PROPOSAL.

 YESCO <small>YESCO LLC, No. 4000 W. Sahara Ave., Suite 100, Las Vegas, NV 89102 YESCO, INC., No. 4000 W. Sahara Ave., Suite 100, Las Vegas, NV 89102 YESCO, INC., No. 4000 W. Sahara Ave., Suite 100, Las Vegas, NV 89102</small>	
<small>Client Name & Address:</small> THE SUMMIT SHOPPING CENTER 32551 N. SCOTTSDALE, AZ	
<small>Project Tracking Number:</small> 6095384	
<small>Project Name:</small> THE SUMMIT SHOPPING CENTER	
<small>Account Executive:</small> CHIPMAN	
<small>Designer:</small> RICHARD BALDWIN	
<small>Design Approvals</small>	
<small>Checked by:</small>	
<small>Creative Director:</small>	
<small>Estimating:</small>	
<small>Account Executive:</small>	
<small>Client:</small>	
<small>Rev. / Date / Designer</small>	
ORIG 10/08/15 - R. B	
10/16/15 - R. B	
10/29/15 - R. B	
11/20/15 - R. B	
12/23/15 - R. B	
02/18/16 - R. B	
03/02/16 - R. B	
<small>Description:</small> SITE PLAN	
<small>Classification:</small> SP-2	
<small>Reference Design:</small>	
<small>O E M Serial:</small>	

YESCO LLC
LAS VEGAS DIVISION
5119 SO. CAMERON ST.
LAS VEGAS, NV 89116
PHONE: (702) 876-8080
WWW.YESCO.COM
AN CONTRACTOR LICENSE #77-001, #47128 & 8



DAY TIME VIEW

PY-1 PY-2

NEW ILLUMINATED D/F PYLON SIGN

NOT TO SCALE QUANTITY TWO (2) REQUIRED

10/16/15 R. BALDWIN - REDESIGN
 10/29/15 R. BALDWIN - REDESIGN
 11/20/15 R. BALDWIN - REMOVE TENANT NAMES
 12/23/15 R. BALDWIN - REDESIGN
 02/18/16 R. BALDWIN - REDESIGN
 03/02/16 R. BALDWIN - REDESIGN

YESCO
 YESCO LLC
 LAS VEGAS DIVISION
 5119 SO. CAMERON ST.
 LAS VEGAS, NV 89118
 PHONE: (702) 876-8080
 WWW.YESCO.COM
BY CONTRACTOR USE ONLY. NOT FOR CONSTRUCTION. © 2016 YESCO LLC. ALL RIGHTS RESERVED.

Client Name & Address
THE SUMMIT
SHOPPING CENTER
 32551 N. SCOTTSDALE, AZ

Project Tracking Number
6095384

Project Name
THE SUMMIT
SHOPPING CENTER

Account Executive
CHIPMAN

Designer
RICHARD
BALDWIN

Design Approvals
 Checked by

Creative Director

Estimating

Account Executive

Client

Rev. / Date / Designer

- ORIG. 10/08/15 - R. B
- ▲ 10/16/15 - R. B
- ▲ 10/29/15 - R. B
- ▲ 11/20/15 - R. B
- ▲ 12/23/15 - R. B
- ▲ 02/18/16 - R. B
- ▲ 03/02/16 - R. B

Description

D/F PYLON SIGN

Classification

PY-1-2

Reference Design

O.E.M. Serial

CONFIDENTIAL ONLY

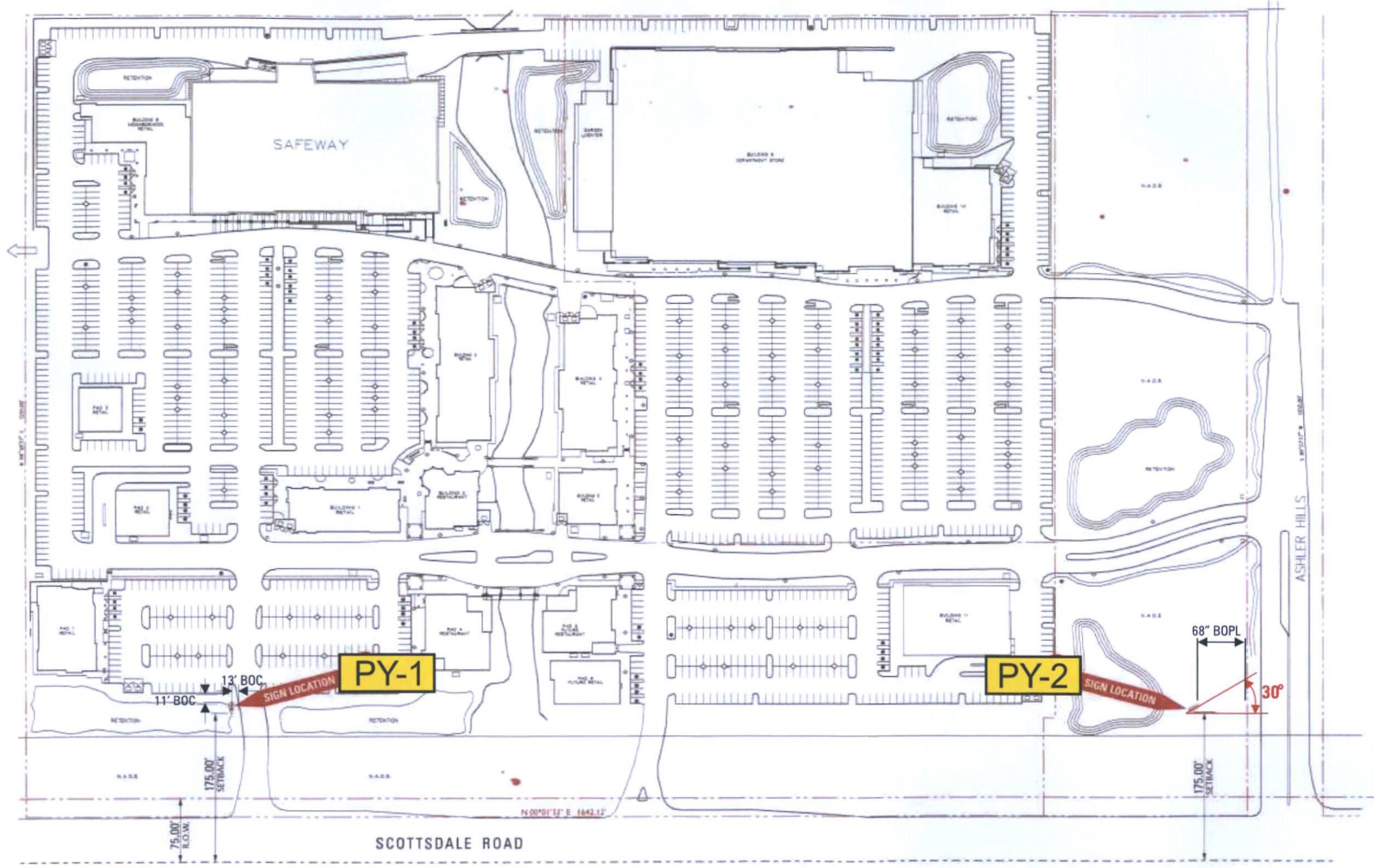

SITE PLAN SIGN LOCATIONS

SCALE: 1/128" = 1'-0"

PERMIT READY
CORRECTED ROCK VENEER COLORS

TRACKING NUMBER
6095384-R8 PER

DESIGN APPROVAL

REV.	DATE	BY
▲	05/17/15	MK
▲	06/21/16	MK

SCALE AS NOTED

ORIGINAL DATE
08/20/15

ORIGINAL DESIGNER
Richard Baldwin

SALES APPROVAL
Kelly Chipman

ACCOUNT EXECUTIVE
Kelly Chipman

CLIENT NAME / PROJECT ADDRESS
THE SUMMIT SHOPPING CENTER
32551 N. SCOTTSDALE RD.
SCOTTSDALE, AZ

YESCO
PERMIT READY

YESCO LLC
PHOENIX DIVISION
6725 W. Chicago St. Chandler, AZ 85226-33
Phone: (480) 449-3726 / Fax: (480) 961-592

AZ Contractor Licenses: SIGNS #ROC260959, AWINGS #ROC260960, ELECTRICAL #ROC260961

© YESCO LLC. This drawing was created to assist you in visualizing our proposal. The original ideas herein are the property of YESCO LLC. Permission to copy or reuse this drawing can only be obtained through a written agreement with YESCO LLC. See your account representative or contact your nearest YESCO LLC office.

Sign Package Prepared for

THE

SUMMIT

at Scottsdale

by

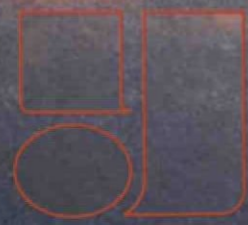

YESCO.

SUMMIT

at Scottsdale

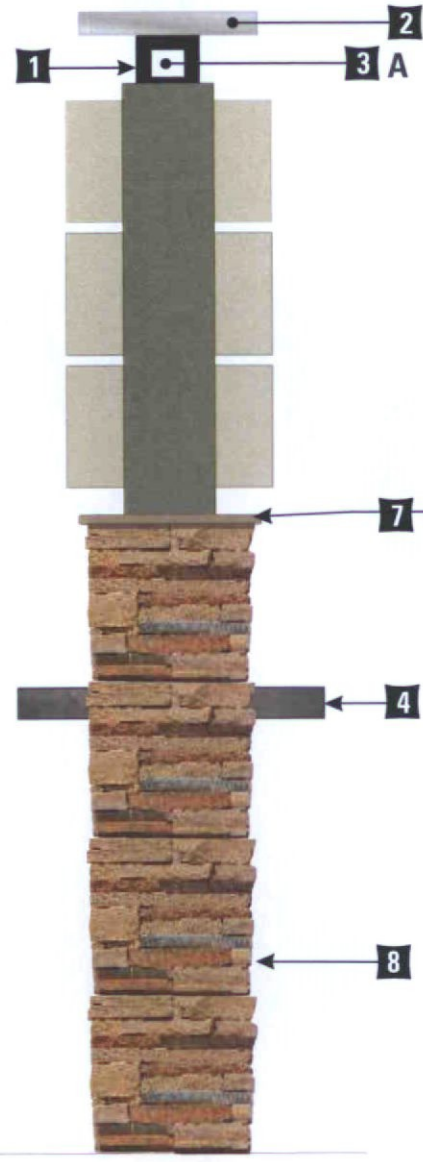
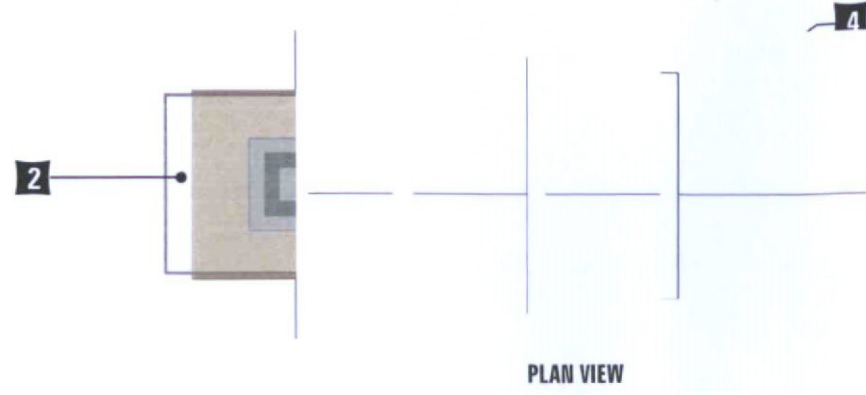

LEFT SIDE ELEVATION

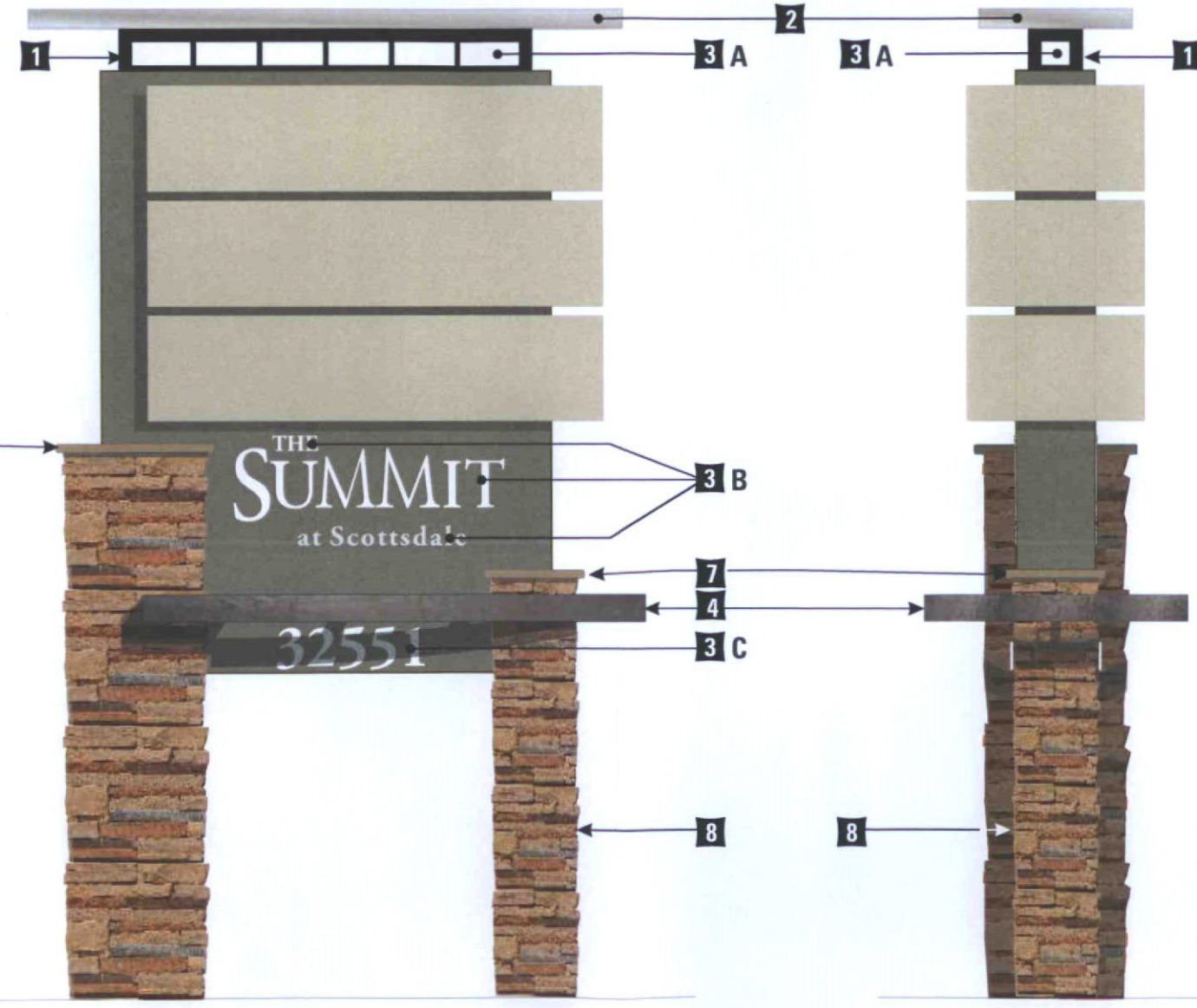

FRONT ELEVATION

PY-1 PY-2

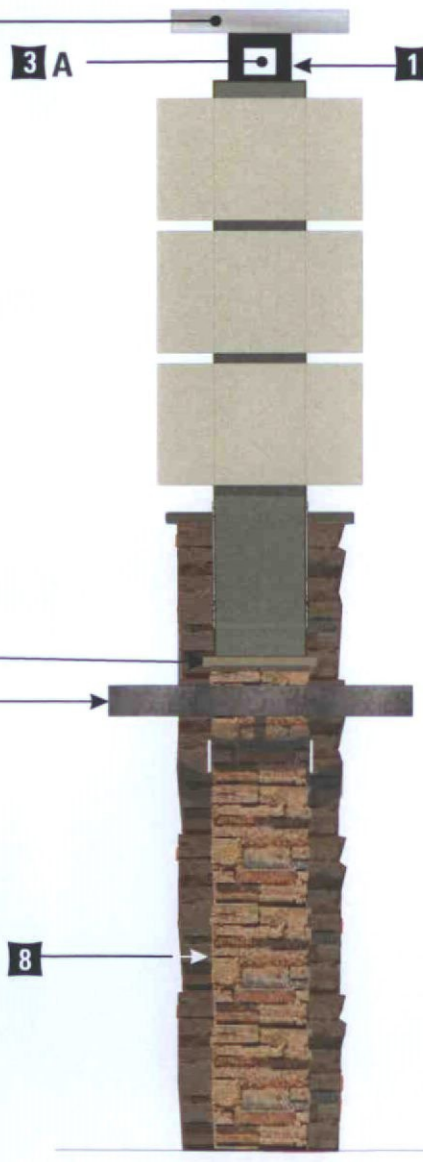

RIGHT SIDE ELEVATION

- 1** SW BLACK w/ A SEMI GLOSS FINISH
- 2** SW BRUSHED ALUMINUM w/ A SEMI GLOSS FINISH
- 3 A** 3/16" #015-2 WHITE ACRYLIC
- 3 B** 1/4" CLEAR ACRYLIC w/ 3M #230-20 WHITE TRANSLUCENT VINYL (FACES) & 3M WHITE DIFFUSER ON THE BACKS
- 3 C** 1/4" ALUMINUM PAINTED WHITE w/ A SEMI GLOSS FINISH
- 4** RAW STEEL - NO CLEAR
- 5** SW 7046 Anonymous w/ A MEDIUM TEXTURED FINISH
- 6** SW 79036 Accessible Beige w/ A MEDIUM TEXTURED FINISH
- 7** SW 7540 Artisan Tan w/ A SEMI GLOSS FINISH
- 8** 1-1/2" thick random cut left edge, varying sizes. Random mix of: 20% Palo Verde Sandstone by APG, 30% Arizona Sunset Sandstone by APG, 50% Sunset Sandstone by APG

YESCO LLC
PHOENIX DIVISION
6725 W. Chicago St. Chandler, AZ 85226-3
Phone: (480) 449-3726 / Fax: (480) 961-592

YESCO
PERMIT READY
AZ Contractor Licenses: SIGNS #ROC260959, AWNINGS #ROC260960, ELECTRICAL #ROC260961

CLIENT NAME / PROJECT ADDRESS
THE SUMMIT SHOPPING CENTER
32551 N. SCOTTSDALE RD.
SCOTTSDALE, AZ

ACCOUNT EXECUTIVE
Kelly Chipman
SALES APPROVAL

ORIGINAL DESIGNER
Richard Baldwin
ORIGINAL DATE
08/20/15

SCALE
AS NOTED

REV.	DATE	BY
1	05/17/15	MK
2	06/21/16	MK

DESIGN APPROVAL

TRACKING NUMBER
6095384-R8 PER

CORRECTED ROCK VENEER COLORS

PERMIT READY

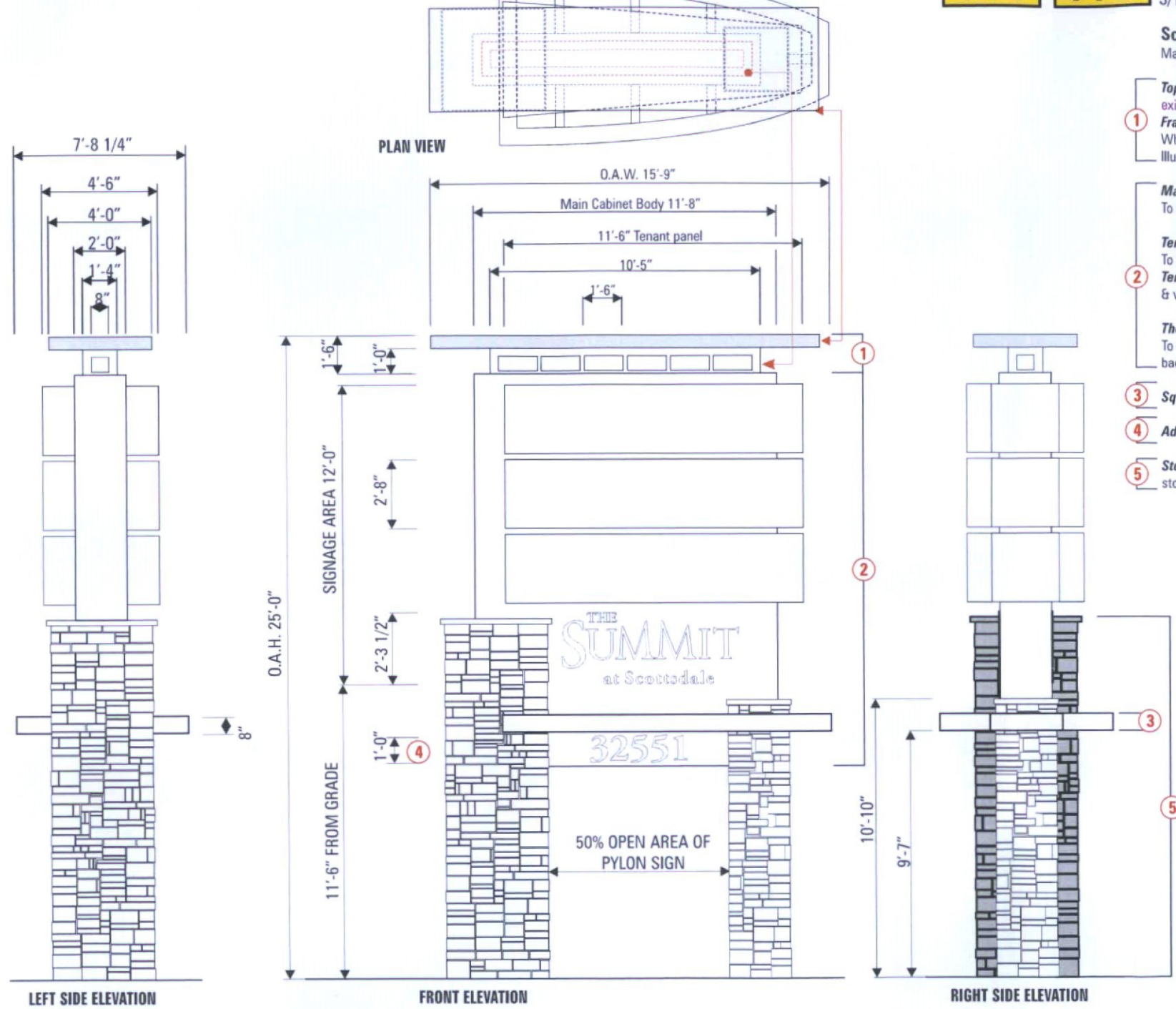

Scope of work
Manufacture & install two (2) d/f pylon signs.

- 1 **Top of pylon sign (1'-7" section)** to be sheet metal & painted to match existing color
- 1 **Frame work** to be square tube painted to match existing color
White poly carbonate "windows" w/ white LED internal illumination.
Illumination intensity to be knocked down
- 2 **Main cabinet & tenant cabinets / The Summit at Scottsdale**
To be tex-coted & painted to match existing color
- 2 **Tenant panels**
To be tex-coted & painted to match existing color w/ white LED illumination
- 2 **Tenant copy** to be routed out & backed with 3/16" 7328 white acrylic & vinyl overlays
- 2 **The Summit at Scottsdale letters**
To be routed out with 3/4" clear push thru acrylic. 3m white diffuser on the backs. 3m #230-20 white vinyl overlays on the faces. White led illumination
- 3 **Square tube frame (above address)** To be painted to match existing color
- 4 **Address** To be 1/4" aluminum FCO's painted white w/ a semi gloss finish
- 5 **Stone work** On the cabinet of pylon sign & pole covers to have stone veneer work to match existing

FOUNDATION, SUPPORT AND ELECTRICAL DETAILS

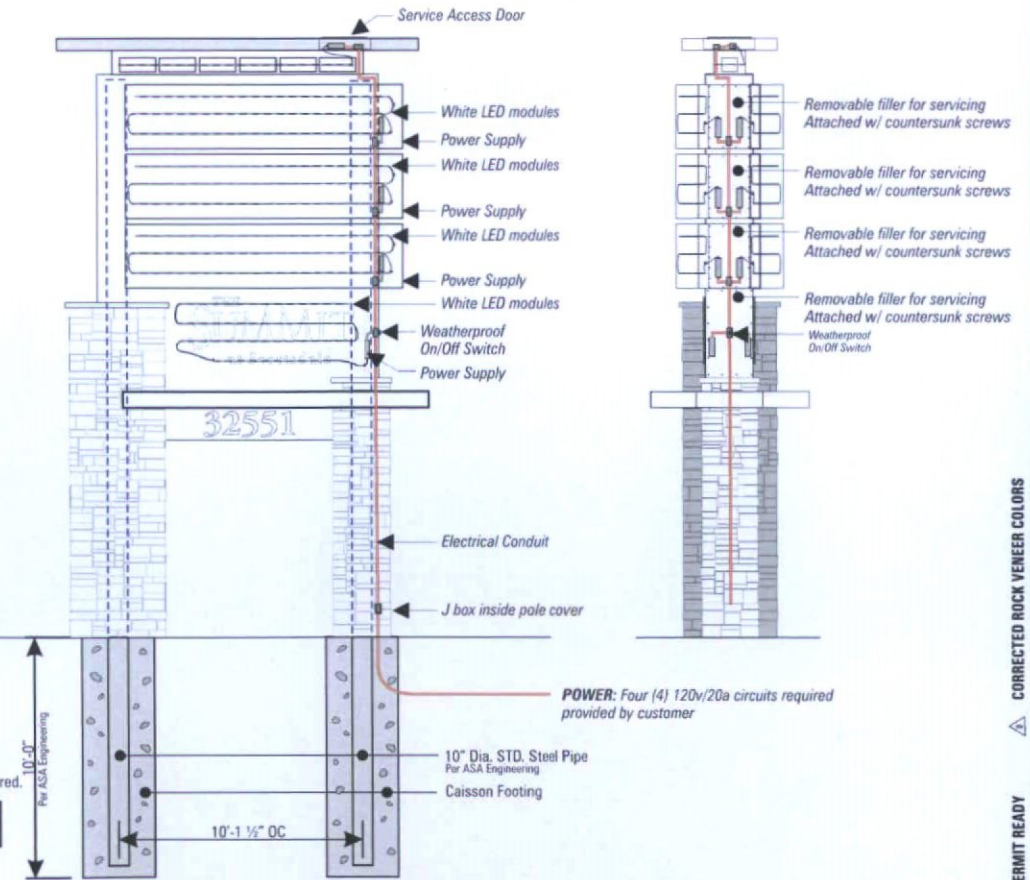

LOGO ELECTRICAL SPECIFICATIONS

<input checked="" type="checkbox"/> U.L. REQUIRED	<input type="checkbox"/> OTHER
<input type="checkbox"/> NON U.L. REQUIRED	
Four (4) 20 AMP CIRCUITS REQUIRED	
ACTUAL AMP LOAD 95A	
<input checked="" type="checkbox"/> 120 VOLTS	<input type="checkbox"/> 277 VOLTS
<input type="checkbox"/> OTHER	

Nine (9) 60 w power supplies required.

THIS SIGN IS INTENDED TO BE INSTALLED IN ACCORDANCE WITH THE REQUIREMENTS OF ARTICLE 600 OF THE NATIONAL ELECTRICAL CODE AND/OR OTHER APPLICABLE LOCAL CODES. THIS INCLUDES PROPER GROUNDING AND BONDING OF THE SIGN.

SIGNS TO BE MANUFACTURED TO U.L. SPECIFICATIONS AND WILL BEAR THE U.L. LABELS. INSTALL BY ACCORDANCE WITH NATIONAL ELECTRICAL CODES.

YESCO LLC
PHOENIX DIVISION
6725 W. Chicago St. Chandler, AZ 85226-3
Phone: (480) 449-3726 / Fax: (480) 961-591

YESCO PERMIT READY
AZ Contractor Licenses: SIGNS #ROC260959, AWNINGS #ROC260960, ELECTRICAL #ROC260961

CLIENT NAME / PROJECT ADDRESS
THE SUMMIT SHOPPING CENTER
32551 N. SCOTTSDALE RD.
SCOTTSDALE, AZ

ACCOUNT EXECUTIVE
Kelly Chipman

SALES APPROVAL

ORIGINAL DESIGNER
Richard Baldwin

ORIGINAL DATE
08/20/15

SCALE
AS NOTED

REV.	DATE	BY
Δ	05/17/15	MK
Δ	06/21/16	MK

DESIGN APPROVAL

TRACKING NUMBER
6095384-R8 PER

CORRECTED ROCK VENEER COLORS

PERMIT READY

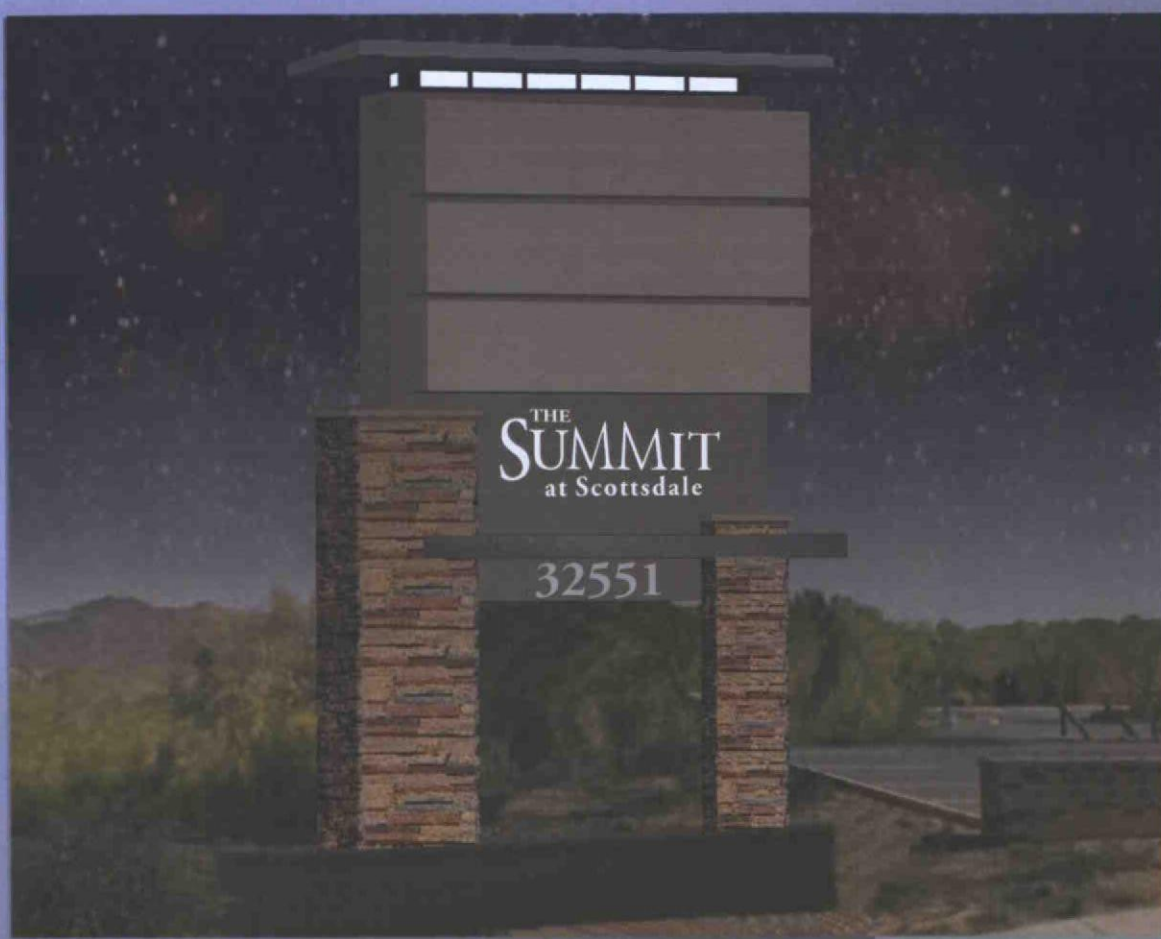

Superimposed night view



Superimposed view at entry from Scottsdale Rd

Approximate relative scale

YESCO LLC
 PHOENIX DIVISION
 6725 W. Chicago St. Chandler, AZ 85226-3335
 Phone: (480) 449-3726 / Fax: (480) 961-5923



PERMIT READY
 AZ Contractor Licenses: SIGNS #ROC260959, AWNINGS #ROC260960, ELECTRICAL #ROC260956

CLIENT NAME / PROJECT ADDRESS
THE SUMMIT SHOPPING CENTER
32551 N. SCOTTSDALE RD.
SCOTTSDALE, AZ

© YESCO LLC. This drawing was created to assist you in visualizing our proposal. The original ideas herein are the property of YESCO LLC. Permission to copy or reproduce any part of this drawing without a written agreement with YESCO LLC. See your account representative or contact your nearest YESCO LLC office.

ACCOUNT EXECUTIVE
Kelly Chipman
 SALES APPROVAL

ORIGINAL DESIGNER
Richard Baldwin

ORIGINAL DATE
08/20/15

SCALE
 AS NOTED

REV.	DATE	BY
1	05/17/15	MK
2	06/21/16	MK

DESIGN APPROVAL

TRACKING NUMBER
6095384-R8 PER

11.8.17

CORRECTED ROCK VENEER COLORS

PERMIT READY



PERMIT READY

△ CORRECTED ROCK VENEER COLORS

TRACKING NUMBER
6095384-R8 PER

DESIGN APPROVAL

REV.	DATE	BY
△	05/17/15	MK
△	06/21/16	MK

SCALE
AS NOTED

ORIGINAL DESIGNER
Richard Baldwin

ORIGINAL DATE
08/20/15

SALES APPROVAL
Kelly Chipman

CLIENT NAME / PROJECT ADDRESS
THE SUMMIT SHOPPING CENTER
32551 N. SCOTTSDALE RD.
SCOTTSDALE, AZ

YESCO LLC
PHOENIX DIVISION
6725 W. Chicago St. Chandler, AZ 85226-3
Phone: (480) 449-3726 / Fax: (480) 961-5926

YESCO
PERMIT READY
AZ Contractor Licenses: SIGNS #ROC260959, AWNINGS #ROC260960, ELECTRICAL #ROC260961

© YESCO LLC. This drawing was created to assist you in visualizing our proposal. The original ideas herein are the property of YESCO LLC. No part of this drawing may be reproduced without the written approval of YESCO LLC. See your account representative or contact your nearest YESCO LLC office.



STOP

Summit

PERMIT READY

△ CORRECTED ROCK VENEER COLORS

DESIGN APPROVAL

REV.	DATE	BY
△	05/17/15	MK
△	06/21/16	MK

SCALE AS NOTED

ORIGINAL DATE
08/20/15

ORIGINAL DESIGNER
Richard Baldwin

SALES APPROVAL
Kelly Chipman

ACCOUNT EXECUTIVE
Kelly Chipman

CLIENT NAME / PROJECT ADDRESS
THE SUMMIT SHOPPING CENTER
32551 N. SCOTTSDALE RD,
SCOTTSDALE, AZ

CLIENT NAME / PROJECT ADDRESS

© YESCO LLC. This drawing was created to assist you in visualizing our proposal. The original ideas herein are the property of YESCO LLC. Permission to copy or reuse this drawing can only be obtained through a written agreement with YESCO LLC. See your account representative or contact your nearest YESCO LLC office.

YESCO LLC
PHOENIX DIVISION
6725 W. Chicago St. Chandler, AZ 85226-3
Phone: (480) 449-3726 / Fax: (480) 961-597

PERMIT READY
AZ Contractor Licenses: SIGNS #ROC260959, AWNINGS #ROC260960, ELECTRICAL #ROC26

YESCO

PERMIT READY

PHOENIX DIVISION

6725 W. Chicago St. Chandler, AZ 85226-3

Phone: (480) 449-3726 / Fax: (480) 961-597

YESCO LLC



PERMIT READY

△ CORRECTED ROCK VENEER COLORS

TRACKING NUMBER
6095384-R8 PER

DESIGN APPROVAL

REV.	DATE	BY
△	05/17/15	MK
△	06/21/16	MK

SCALE
AS NOTED

ORIGINAL DATE
08/20/15

ORIGINAL DESIGNER
Richard Baldwin

SALES APPROVAL

ACCOUNT EXECUTIVE
Kelly Chipman

CLIENT NAME / PROJECT ADDRESS
THE SUMMIT SHOPPING CENTER
32551 N. SCOTTSDALE RD.
SCOTTSDALE, AZ

YESCO LLC
PHOENIX DIVISION
6725 W. Chicago St. Chandler, AZ 85226-3
Phone: (480) 449-3726 / Fax: (480) 961-589

PERMIT READY
AZ Contractor Licenses: SIGNS #ROC260959, AWNINGS #ROC260960, ELECTRICAL #ROC260961

© YESCO LLC. This drawing was created to assist you in visualizing our proposal. The original ideas herein are the property of YESCO LLC. Permission to copy or reuse this drawing can only be obtained through a written agreement with YESCO LLC. See your account representative or contact your nearest YESCO LLC office.

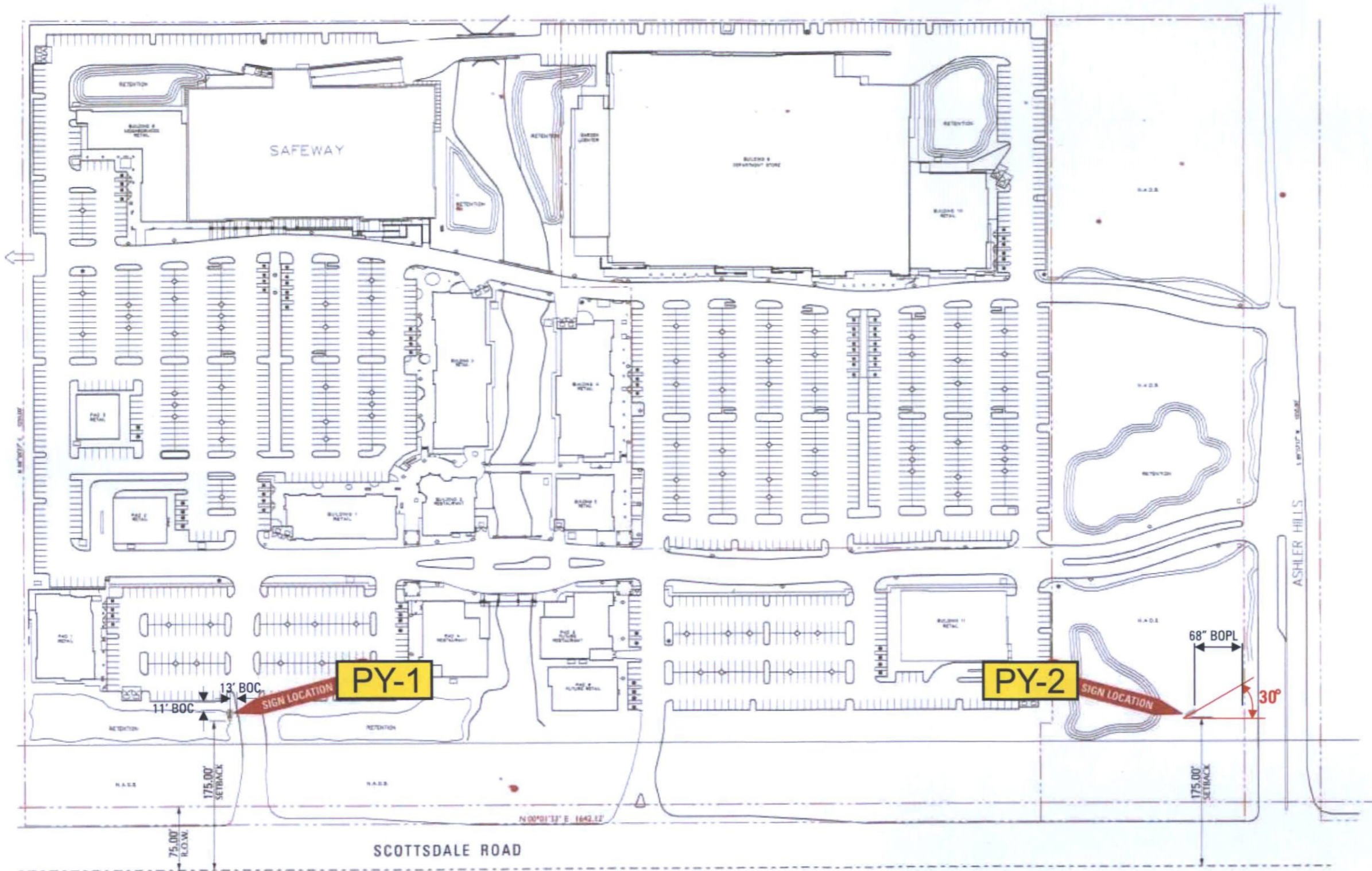

SITE PLAN SIGN LOCATIONS

SCALE: 1/128" = 1'-0"

YESCO LLC
 PHOENIX DIVISION
 6725 W. Chicago St. Chandler, AZ 85226-3
 Phone: (480) 449-3726 / Fax: (480) 961-591

YESCO
PERMIT READY
 AZ Contractor Licenses: SIGNS #ROC260959, AWNINGS #ROC260960, ELECTRICAL #ROC26

CLIENT NAME / PROJECT ADDRESS
THE SUMMIT SHOPPING CENTER
 32551 N. SCOTTSDALE RD.
 SCOTTSDALE, AZ

ACCOUNT EXECUTIVE
Kelly Chipman
 SALES APPROVAL

ORIGINAL DESIGNER
Richard Baldwin
 ORIGINAL DATE
 08/20/15

SCALE
 AS NOTED

REV.	DATE	BY
△	05/17/15	MK
△	06/21/16	MK

DESIGN APPROVAL

TRACKING NUMBER
6095384-R8 PER

PERMIT READY
 CORRECTED ROCK VENEER COLORS

THE SUMMIT at Scottsdale

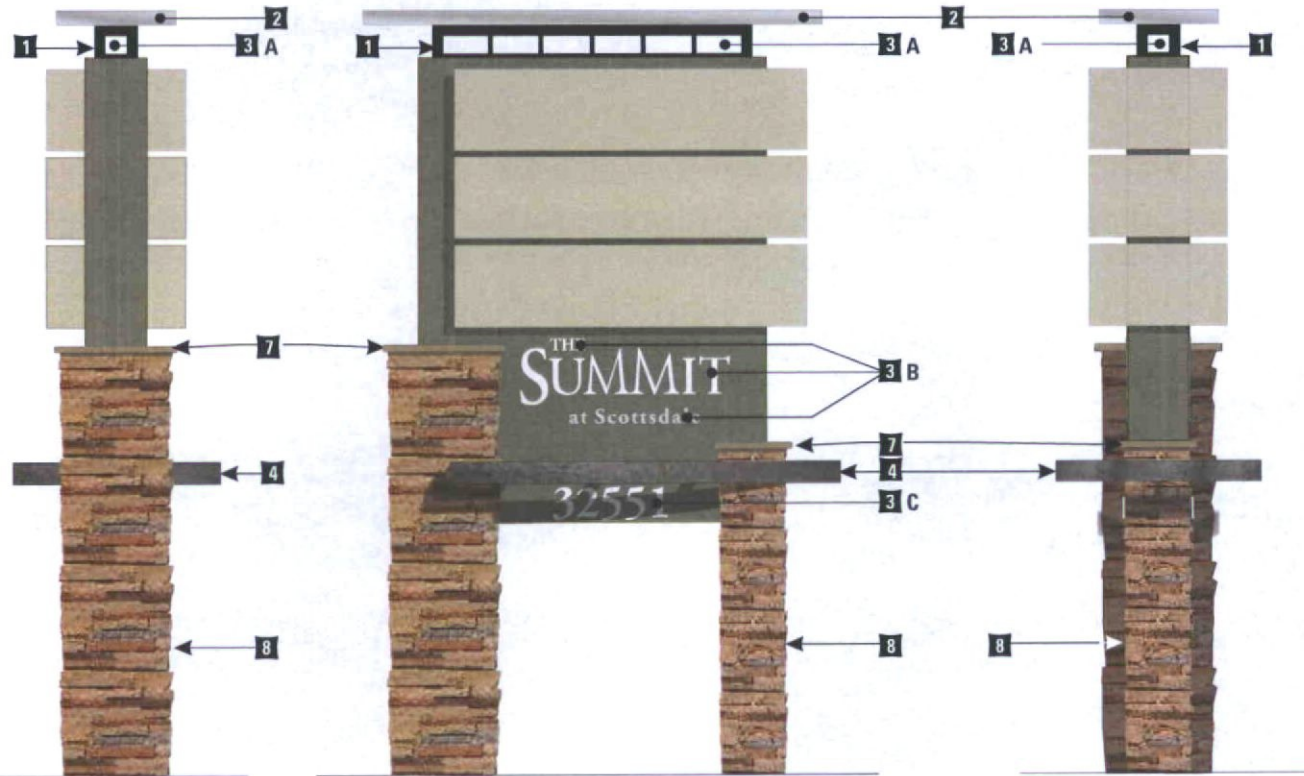
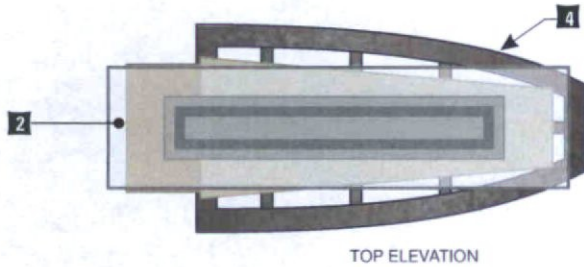

PY-1 PY-2

- 1** SW BLACK w/ A SEMI GLOSS FINISH
- 2** SW BRUSHED ALUMINUM w/ A SEMI GLOSS FINISH
- 3 A** 3/16" #015-2 WHITE ACRYLIC
- 3 B** 1/2" CLEAR ACRYLIC w/ 3M #238-20 WHITE TRANSLUCENT VINYL (FACES) & 3M WHITE DIFFUSER ON THE BACKS
- 3 C** 1/4" ALUMINUM PAINTED WHITE w/ A SEMI GLOSS FINISH
- 4** RAW STEEL - NO CLEAR
- 5** SW 7046 Anonymous w/ A MEDIUM TEXTURED FINISH
- 6** SW 79036 Accessible Beige w/ A MEDIUM TEXTURED FINISH
- 7** SW 7540 Artisan Tan w/ A SEMI GLOSS FINISH
- 8** 1-1/2" thick random cut drift edge, varying sizes. Random mix of: 20% "Pale Verde" Sandstone by APG, 30% "Arizona Sunset" Sandstone by APG, 50% "Sunset" Sandstone by APG

YESCO LLC
PHOENIX DIVISION
6725 W. Chicago St. Chandler, AZ 85226-3335
Phone: (480) 449-2626 / Fax: (480) 961-5923



CLIENT NAME / PROJECT ADDRESS
THE SUMMIT SHOPPING CENTER
32551 N. SCOTTSDALE RD.
SCOTTSDALE, AZ

ACCOUNT EXEC
Kelly Chapp
SALES APPROV

ORIGINAL DESIGN
Richard Ba
ORIGINAL DATE
08/20/11
SCALE
AS NOTED

REV. DATE
05/17/11
06/21/11

DESIGN APPROV

TRACKING NUMBER
6095384-
SHEET

1 OF

MADE PERMIT READY

32-DR-2016
7/19/2016

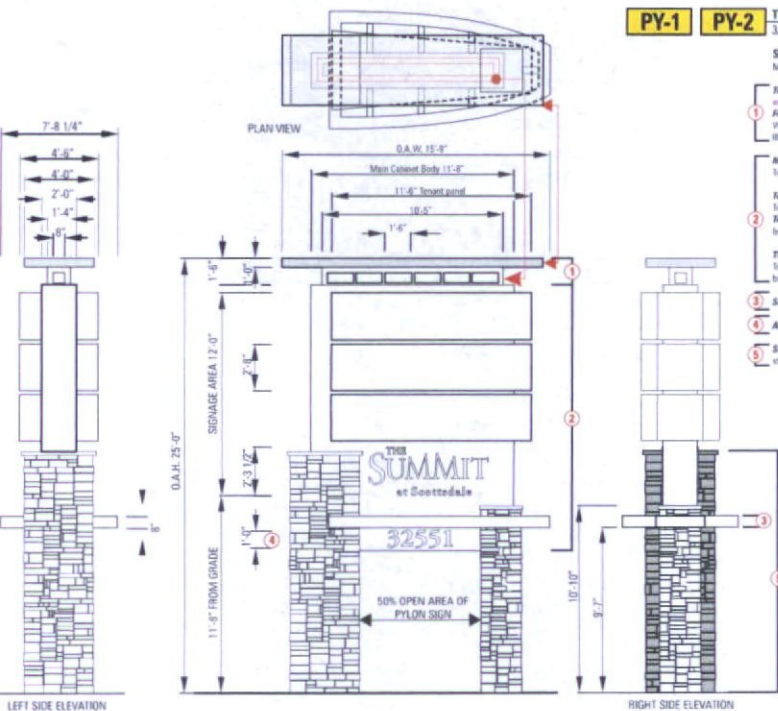

PY-1 PY-2 TWD (2) NEW ILLUMINATED D/F PYLON SIGNS
3/32" = 1'-0" SCALE

Scope of work
Manufacture & install two (2) pylon signs.

- 1 **Top of pylon sign (11'-9" section)** to be sheet metal & painted to match existing color.
Frame work to be square tube painted to match existing color.
White poly carbonate "windows" w/ white LED internal illumination. Illumination intensity to be locked down.
- 2 **Main cabinet & tenant cabinets / The Summit at Scottsdale**
To be low-cured & painted to match existing color.
Tenant panels
To be low-cured & painted to match existing color w/ white LED illumination.
Tenant copy to be routed out & backed with 3/16" 1/2" white acrylic & vinyl overlays.
- 3 **The Summit at Scottsdale letters**
To be routed out with 3/4" clear pan-thru acrylic, 3m white diffuser on the backs, 3m #235-22 white vinyl overlays on the faces. White led illumination.
- 4 **Square tube frame (above address)** to be painted to match existing color.
- 5 **Address** to be 1/4" aluminum FCC painted white w/ a semi-gloss finish.
- 6 **Stone work** on the cabinet of pylon sign & pole covers to have stone veneer work to match existing.

FOUNDATION, SUPPORT AND ELECTRICAL DETAILS

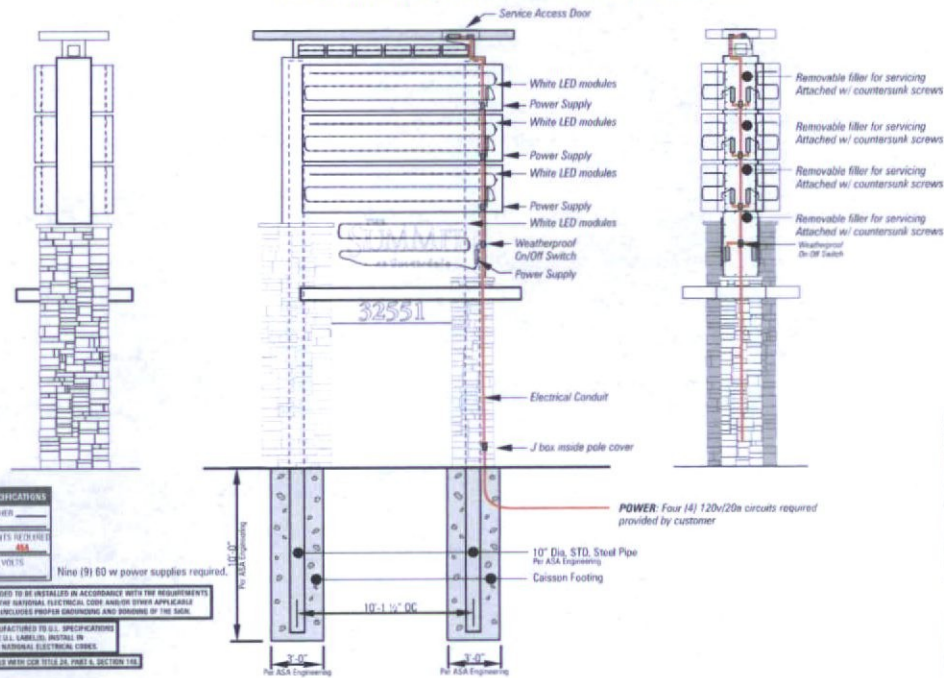

LOAD ELECTRICAL SPECIFICATIONS

U.L. REQUIRED OTHER
 NONE U.L. REQUIRED

Power & 120 AMP CIRCUITS REQUIRED
ACTUAL AMP LOAD: 64

120 VOLTS 277 VOLTS
 01/E/1

Nine (9) 60 w power supplies required.

THIS SIGN IS INTENDED TO BE INSTALLED IN ACCORDANCE WITH THE REQUIREMENTS OF ARTICLE 610 OF THE NATIONAL ELECTRICAL CODE AND/OR OTHER APPLICABLE LOCAL CODES. THIS INCLUDES PROPER ENGINEERING AND SIGNING BY THE SIGN.

SHOULD TO BE MANUFACTURED TO U.L. SPECIFICATIONS AND WILL BEAR THE U.L. LABELS. INSTALL IN ACCORDANCE WITH NATIONAL ELECTRICAL CODES.

THIS SIGN DISPLAY COMPLIES WITH OUR TITLE 24, PART 6, SECTION 116.

PY-1 PY-2 NEW ILLUMINATED D/F PYLON SIGN
3/32" = 1'-0" SCALE

YESCO LLC
PHOENIX DIVISION
6725 W. Chicago St., Chandler, AZ 85226-3335
Phone: (480) 441-2678 / Fax: (480) 961-5923

YESCO

CLIENT NAME / PROJECT ADDRESS
THE SUMMIT SHOPPING CENTER
32551 N. SCOTTSDALE RD.
SCOTTSDALE, AZ

ACCOUNT EXECUTIVE
Kelby Chappell
SALES APPROVED

ORIGINAL DESIGN DATE
Richard Ball
ORIGINAL DATE
08/20/11

SCALE
AS NOTED

REV. DATE
05/17/16
06/21/16

DESIGN APPROVED

TRACKING NO.
6095384-8
3.5 X 11

SHEET
2 OF

MADE PERMIT READY

32-DR-2016
7/19/2016



Superimposed night view



Superimposed view at entry from Scottsdale Rd. Looking NE.

Approximate relative scale

PY-1

32-DR-2016
7/19/2016

YESCO LLC
PHOENIX DIVISION
6725 W. Chicago St., Chandler, AZ 85226-3335
Phone: (480) 440-2626 / Fax: (480) 961-5923



CLIENT NAME / PROJECT ADDRESS
THE SUMMIT SHOPPING CENTER
32551 N. SCOTTSDALE RD.
SCOTTSDALE, AZ

ACCOUNT EXECUTIVE
Kelly Clay

ORIGINAL DATE
Richard B...

ORIGINAL DATE
08/20/11

SCALE
AS NOTED

REV. DATE

05/17/16

06/21/16

DESIGN APPROVED

TRACKING NUMBER

6095384-1

6.5 X 11

SHEET

3 OF 3

MADE PERMIT READY

CORRECTED RICK VENEER COLORS



Y-1 Superimposed view looking NE from Scottsdale Rd.

32-DR-2016
7/19/2016

Approximate relative scale

**YESCO LLC
PHOENIX DIVISION
6725 W. Chicago St., Chandler, AZ 85226-3336
Phone: (480) 448-2626 / Fax: (480) 961-9923**

YESCO

CLIENT NAME: PROJECT ADDRESS
**THE SUMMIT SHOPPING CENTER
32551 N. SCOTTSDALE RD.
SCOTTSDALE, AZ**

ACCOUNT EXEC:
Kelly Chip
SALES APPROV:

ORIGINAL DES:
Richard Ba
ORIGINAL D:
08/20/1
SCALE:
AS NOTED

REV.	DATE
1	05/17/1
2	06/21/1

DESIGN APPROV:

TRACKING NO:
6095384-1
8.5 X 11
SHEET
4 OF

MADE PERMIT READY
CORRECTED ROCK VEENER COLORS

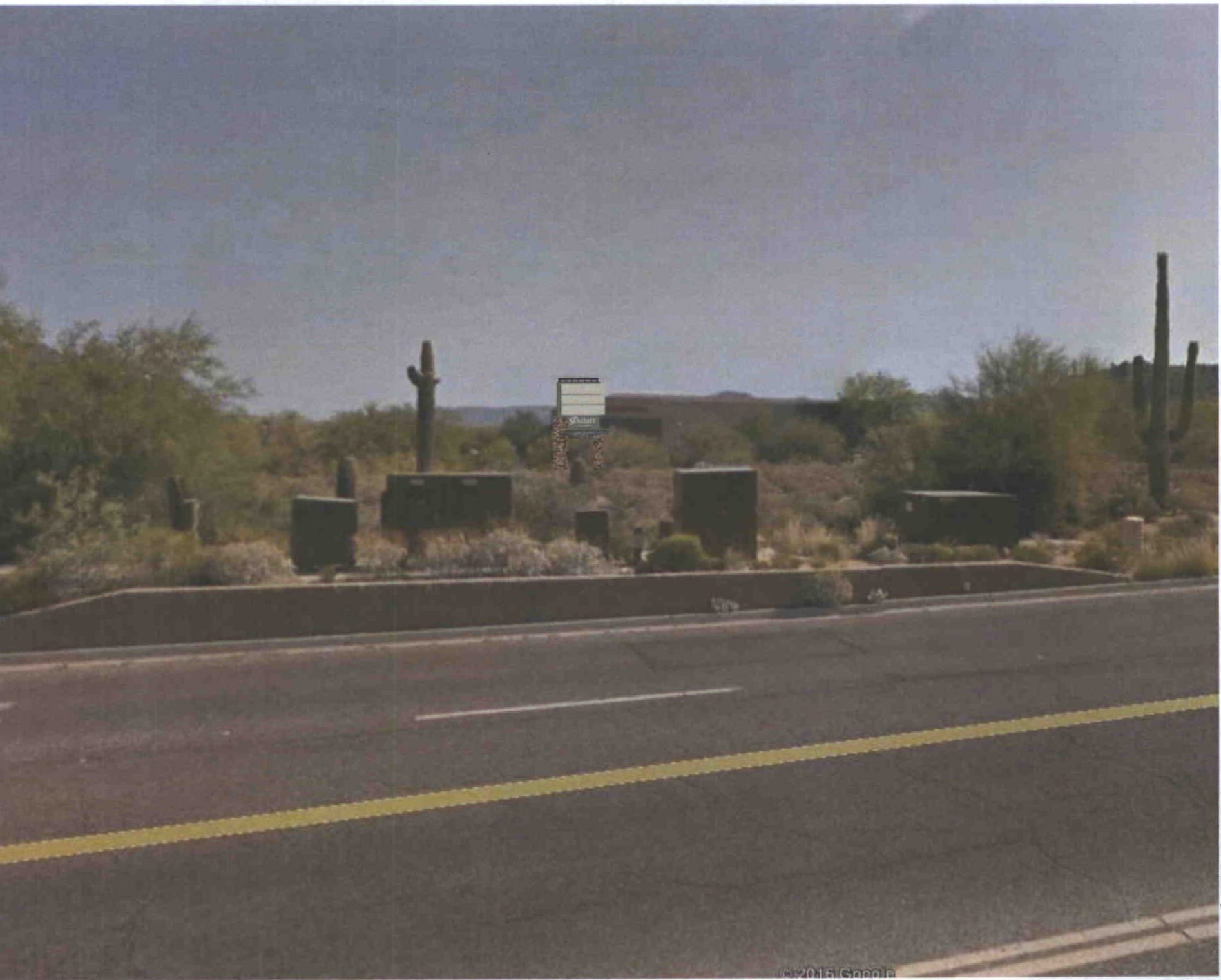

V-2 Superimposed view from intersection of Scottsdale Rd / E. Ashler Hills Dr.

32-DR-2016
7/19/2016

Approximate relative scale

YESCO LLC
PHOENIX DIVISION
6725 W. Chicago St. Chandler, AZ 85226-3336
Phone: (480) 448-2626 / Fax: (480) 961-9923



CLIENT NAME / PROJECT ADDRESS
THE SUMMIT SHOPPING CENTER
32551 N. SCOTTSDALE RD.
SCOTTSDALE, AZ

ACCOUNT EXECUTIVE
Kelly Chappell
SALES ASSISTANT

ORIGINAL DATE
Richard Baer

ORIGINAL DATE
08/20/11

SCALE
AS NOTED

REV. DATE

05/17/16

06/21/16

DESIGN APPROVED

DESIGN APPROVED

DESIGN APPROVED

DESIGN APPROVED

DESIGN APPROVED

DESIGN APPROVED

DESIGN APPROVED

DESIGN APPROVED

DESIGN APPROVED

DESIGN APPROVED

DESIGN APPROVED

DESIGN APPROVED

DESIGN APPROVED

DESIGN APPROVED

DESIGN APPROVED

CORRECTED ROCK VENEER COLORS

MADE PERMIT READY

TRACKING NUMBER
6095384-1
SHEET 5 OF 11

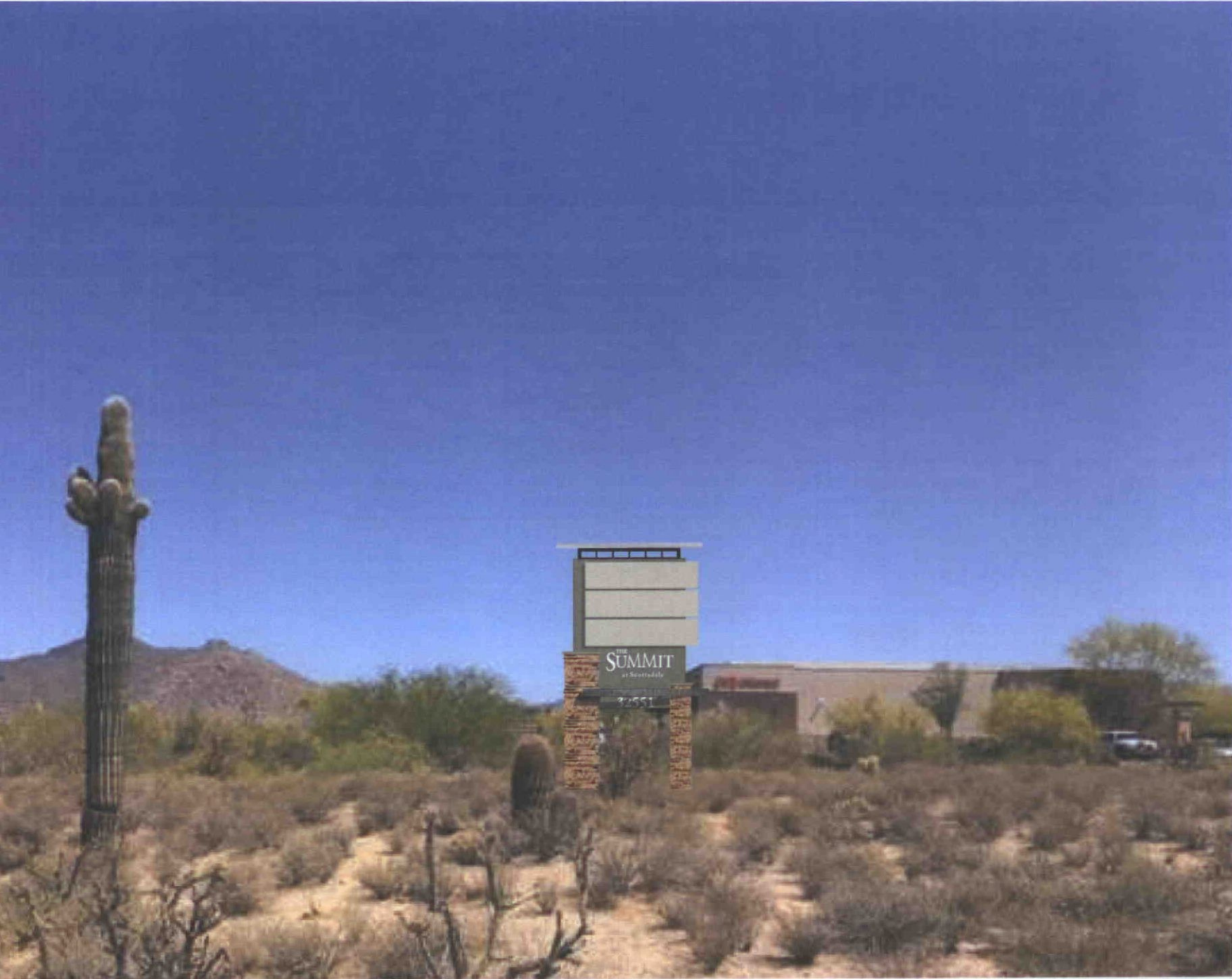

Y-2 Superimposed view looking NE

Approximate relative scale

32-DR-2016
7/19/2016

YESCO LLC
PHOENIX DIVISION
 6725 W. Chicago St., Chandler, AZ 85226-3336
 Phone: (800) 448-4848 / Fax: (480) 961-8923

YESCO

CLIENT NAME / PROJECT ADDRESS	THE SUMMIT SHOPPING CENTER 32551 N. SCOTTSDALE RD. SCOTTSDALE, AZ
ACCOUNT EXEC	Kelly Clay
SALES APPROV	
ORIGINAL DESIGN	Richard Ba...
ORIGINAL DATE	08/20/11
SCALE	AS NOTED
REV.	DATE
Δ	05/17/16
Δ	06/21/16
DESIGN APPROV	
TRACKING NUMBER	6095384-F-1511
SHEET	6 OF 10

MADE PERMIT READY
 CORRECTED ROCK VENEER COLORS

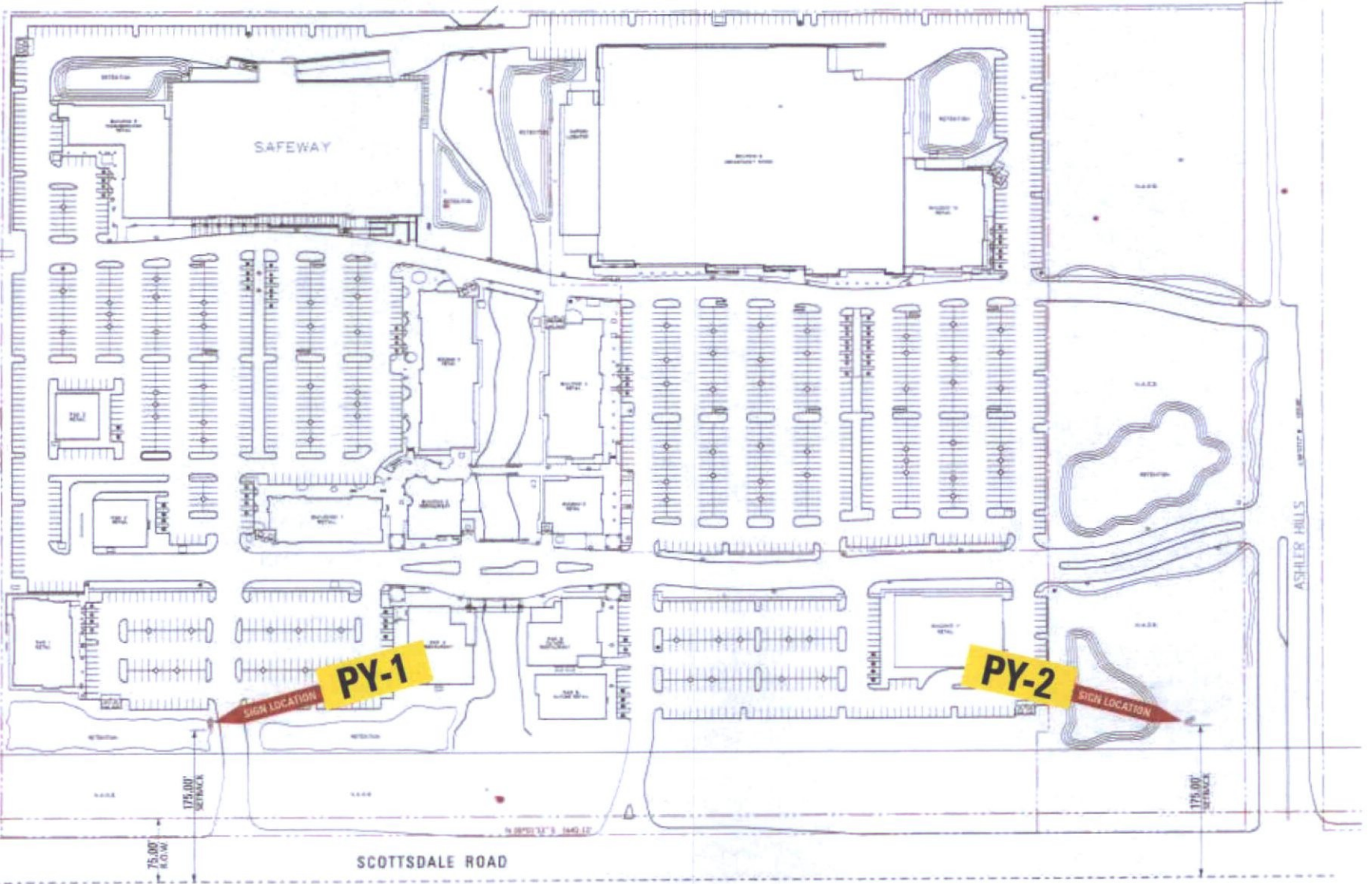

PY-1

PY-2

SIGN LOCATION

SIGN LOCATION

SCOTTSDALE ROAD

ASHLER HILLS

75.00'
ROW

175.00'
SETBACK

NOT TO SCALE

32-DR-2016

7/19/2016

MADE PERMIT READY
CORRECTED BECK VENEER COLORS

YESCO LLC
PHOENIX DIVISION
6725 W. Chicago St. Chandler, AZ 85226-3335
Phone: (480) 441-2626 / Fax: (480) 961-9923



CLIENT NAME / PROJECT ADDRESS
THE SUMMIT SHOPPING CENTER
32551 N. SCOTTSDALE RD.
SCOTTSDALE, AZ

ACCOUNT EXEC
Kelly Chip

SALES APPROV

ORIGINAL DES
Richard Ba

ORIGINAL DATE
08/20/11

SCALE
AS NOTED

REV. DATE

DESIGN APPROV

TRACKING NO
6095384-1

8.5 X 11
SHEET
7 OF

SUMMIT

at Scottsdale

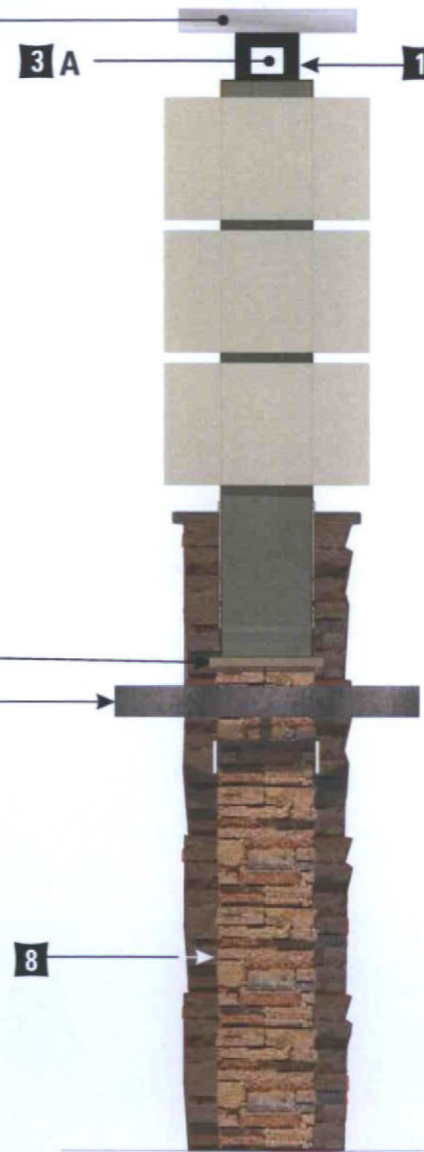
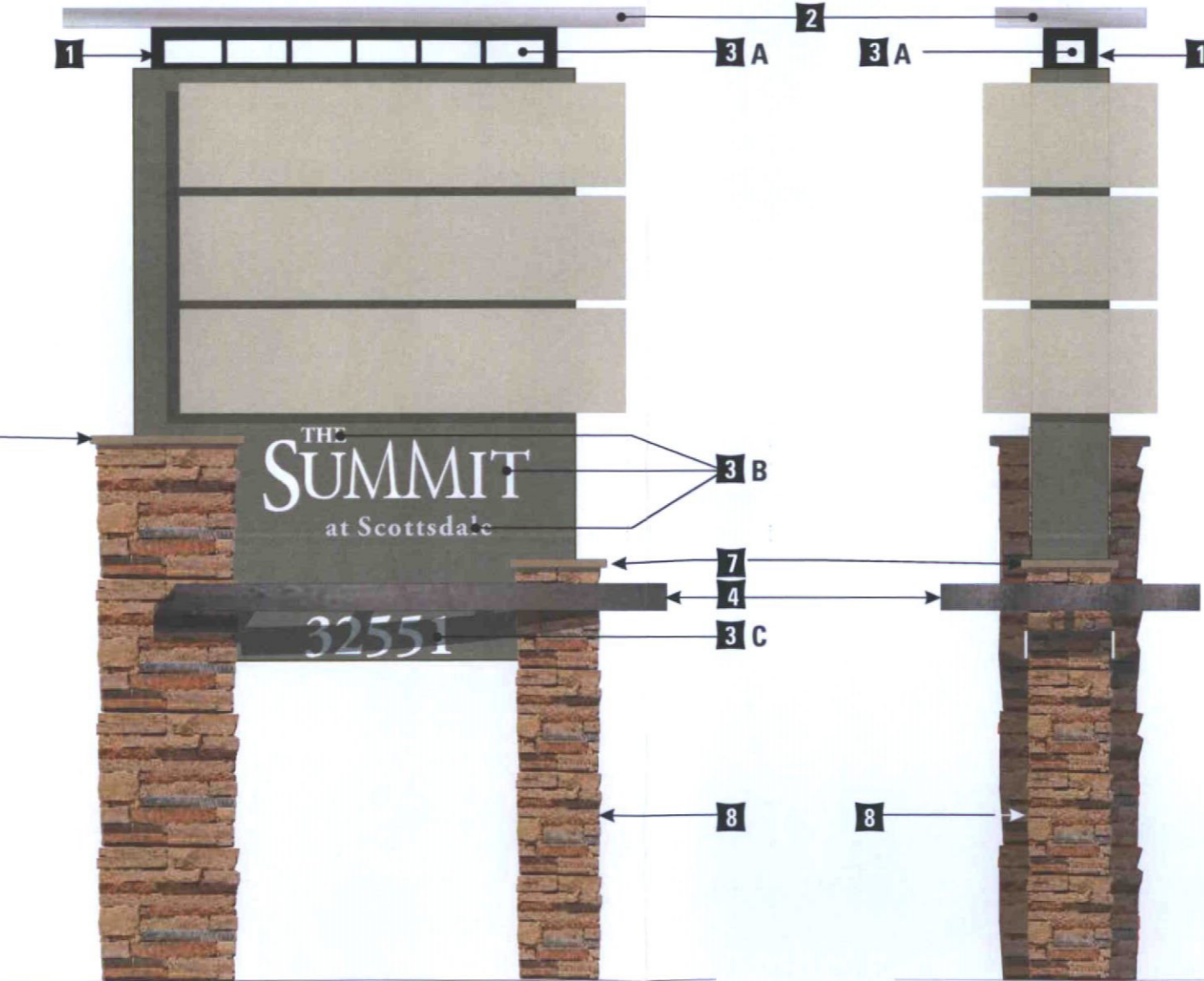
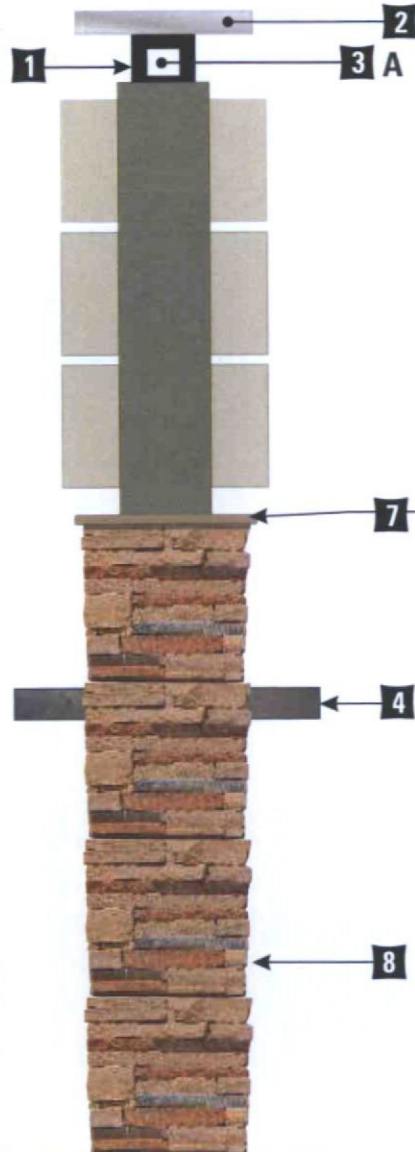
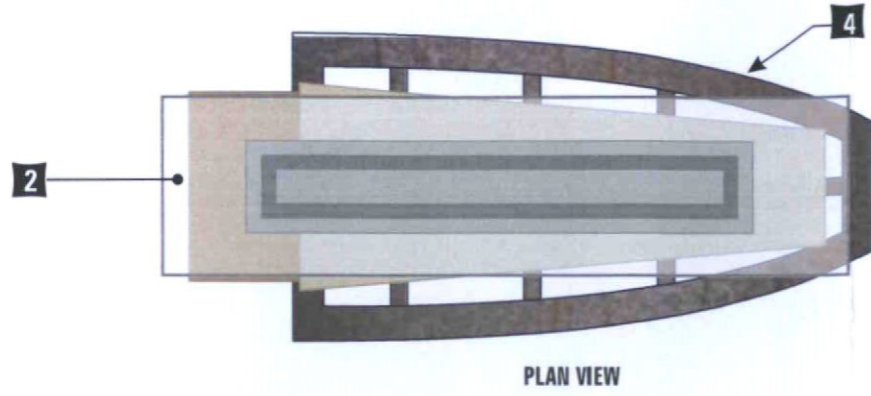

PY-1 PY-2

- 1** SW BLACK w/ A SEMI GLOSS FINISH
- 2** SW BRUSHED ALUMINUM w/ A SEMI GLOSS FINISH
- 3 A** 3/16" #015-2 WHITE ACRYLIC
- 3 B** 1/4" CLEAR ACRYLIC w/ 3M #230-20 WHITE TRANSLUCENT VNYL (FACES) & 3M WHITE DIFFUSER ON THE BACKS
- 3 C** 1/4" ALUMINUM PAINTED WHITE w/ A SEMI GLOSS FINISH
- 4** RAW STEEL - NO CLEAR
- 5** SW 7046 Anonymous w/ A MEDIUM TEXTURED FINISH
- 6** SW 79036 Accessible Beige w/ A MEDIUM TEXTURED FINISH
- 7** SW 7540 Artisan Tan w/ A SEMI GLOSS FINISH
- 8** 1-1/2" thick random cut left edge, varying sizes. Random mix of: 20% "Palo Verde" Sandstone by APG, 30% "Arizona Sunset" Sandstone by APG, 50% "Sunset" Sandstone by APG

YESCO LLC
PHOENIX DIVISION
6725 W. Chicago St. Chandler, AZ 85226-
Phone: (480) 449-3726 / Fax: (480) 961-56

YESCO
PERMIT READY
AZ Contractor Licenses: SIGNS #ROC260959, AWNINGS #ROC260960, ELECTRICAL #ROC2

CLIENT NAME / PROJECT ADDRESS
THE SUMMIT SHOPPING CENTER
32551 N. SCOTTSDALE RD.
SCOTTSDALE, AZ

ACCOUNT EXECUTIVE
Kelly Chipman
SALES APPROVAL

ORIGINAL DESIGNER
Richard Baldwin
ORIGINAL DATE
08/20/15

SCALE
AS NOTED

REV. DATE BY

△	05/17/15	MK
△	06/21/16	MK

DESIGN APPROVAL

TRACKING NUMBER
6095384-R8 PER
11 X 17

PERMIT READY
CORRECTED ROCK VENEER COLORS

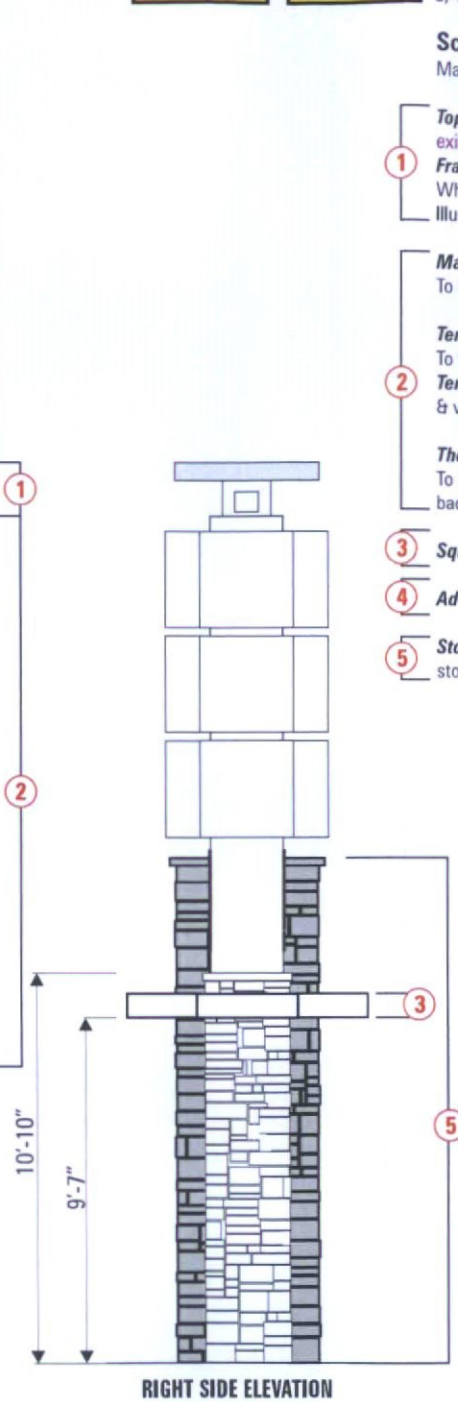
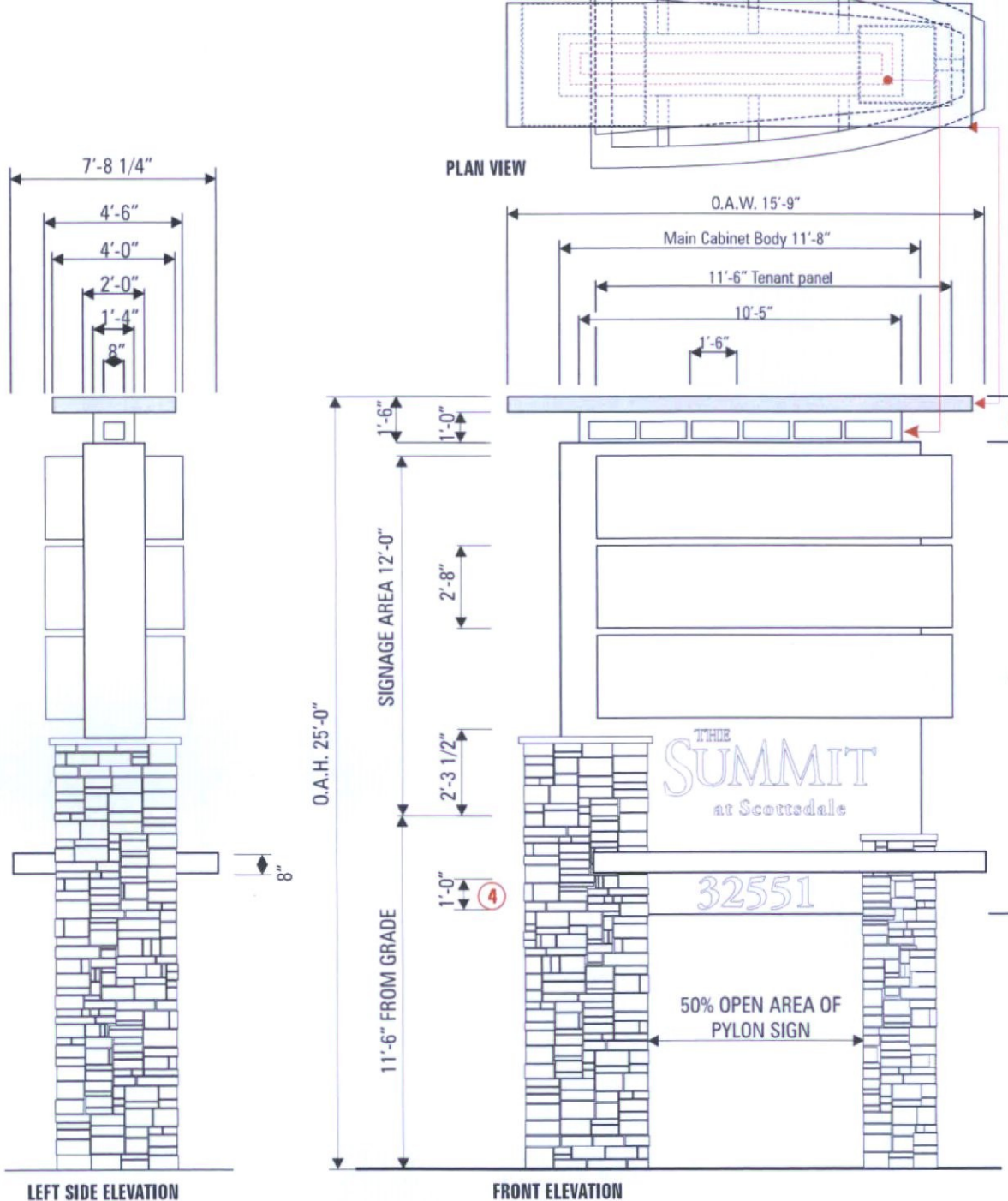

Scope of work
Manufacture & install two (2) d/f pylon signs.

- 1 **Top of pylon sign (1'-7" section)** to be sheet metal & painted to match existing color
- 1 **Frame work** to be square tube painted to match existing color
White poly carbonate "windows" w/ white LED internal illumination.
Illumination intensity to be knocked down
- 2 **Main cabinet & tenant cabinets / The Summit at Scottsdale**
To be tex-coted & painted to match existing color
- 2 **Tenant panels**
To be tex-coted & painted to match existing color w/ white LED illumination
- 2 **Tenant copy** to be routed out & backed with 3/16" 7328 white acrylic & vinyl overlays
- 2 **The Summit at Scottsdale letters**
To be routed out with 3/4" clear push thru acrylic. 3m white diffuser on the backs. 3m #230-20 white vinyl overlays on the faces. White led illumination
- 3 **Square tube frame (above address)** To be painted to match existing color
- 4 **Address** To be 1/4" aluminum FCO's painted white w/ a semi gloss finish
- 5 **Stone work** On the cabinet of pylon sign & pole covers to have stone veneer work to match existing

FOUNDATION, SUPPORT AND ELECTRICAL DETAILS

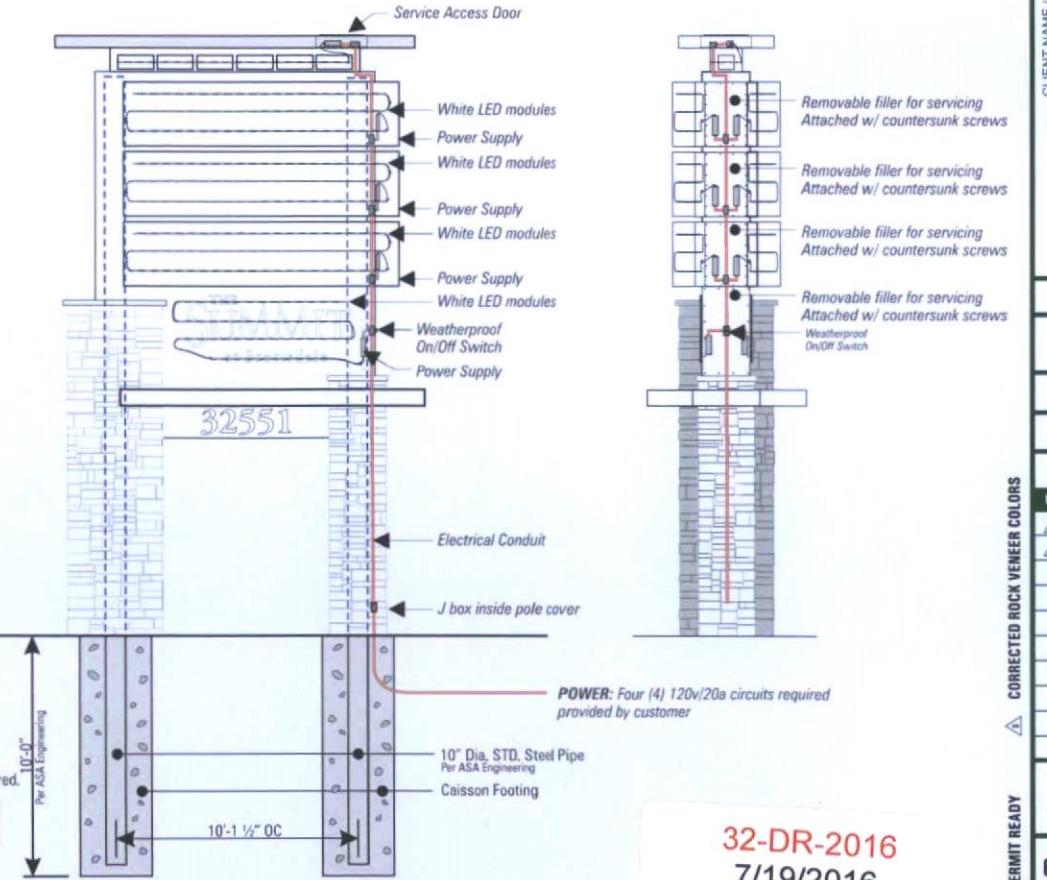

LOGO ELECTRICAL SPECIFICATIONS

<input checked="" type="checkbox"/> U.L. REQUIRED	<input type="checkbox"/> OTHER
<input type="checkbox"/> NON U.L. REQUIRED	
Four (4) 20 AMP CIRCUITS REQUIRED	
ACTUAL AMP LOAD 55A	
<input checked="" type="checkbox"/> 120 VOLTS	<input type="checkbox"/> 277 VOLTS
<input type="checkbox"/> OTHER	

Nine (9) 60 w power supplies required.

THIS SIGN IS INTENDED TO BE INSTALLED IN ACCORDANCE WITH THE REQUIREMENTS OF ARTICLE 600 OF THE NATIONAL ELECTRICAL CODE AND/OR OTHER APPLICABLE LOCAL CODES. THIS INCLUDES PROPER GROUNDING AND BONDING OF THE SIGN.

SIGN(S) TO BE MANUFACTURED TO ILL SPECIFICATIONS AND WILL BEAR THE ILL LABELS. INSTALL IN ACCORDANCE WITH NATIONAL ELECTRICAL CODES.

YESCO LLC
PHOENIX DIVISION
6725 W. Chicago St. Chandler, AZ 85226-5599
Phone: (480) 449-3726 / Fax: (480) 961-5911

YESCO
PERMIT READY
AZ Contractor Licenses: SIGNS #ROC260959, AWNINGS #ROC260960, ELECTRICAL #ROC260961

CLIENT NAME / PROJECT ADDRESS
THE SUMMIT SHOPPING CENTER
32551 N. SCOTTSDALE RD.
SCOTTSDALE, AZ

ACCOUNT EXECUTIVE
Kelly Chipman

ORIGINAL DESIGNER
Richard Baldwin

ORIGINAL DATE
08/20/15

SCALE
AS NOTED

REV. DATE BY

Δ	05/17/15	MK
Δ	06/21/16	MK

DESIGN APPROVAL

TRACKING NUMBER
6095384-R8 PER

32-DR-2016
7/19/2016



Superimposed night view



32-DR-2016
7/19/2016

PERMIT READY
CORRECTED ROCK VENEER COLORS

CLIENT NAME / PROJECT ADDRESS		
THE SUMMIT SHOPPING CENTER 32551 N. SCOTTSDALE RD. SCOTTSDALE, AZ		
ACCOUNT EXECUTIVE Kolly Chipman SALES APPROVAL		
ORIGINAL DESIGNER Richard Baldwin		
ORIGINAL DATE 08/20/15		
SCALE AS NOTED		
REV.	DATE	BY
△	05/17/15	MK
△	06/21/16	MK
DESIGN APPROVAL		

TRACKING NUMBER
6095384-R8 PER
11 X 17

YESCO LLC
PHOENIX DIVISION
6725 W. Chicago St. Chandler, AZ 85226
Phone: (480) 449-3726 / Fax: (480) 961-5151

YESCO
PERMIT READY

AZ Contractor Licenses: SIGNS #ROC260959, AWINGS #ROC260960, ELECTRICAL #ROC260961



32-DR-2016
7/10/2016

PERMIT READY

△ CORRECTED ROCK VENEER COLORS

TRACKING NUMBER
6095384-R8 PER

DESIGN APPROVAL

REV.	DATE	BY
△	05/17/15	MK
△	06/21/16	MK

SCALE
AS NOTED

ORIGINAL DATE
08/20/15

ORIGINAL DESIGNER
Richard Baldwin

SALES APPROVAL
Kelly Chipman

ACCOUNT EXECUTIVE
Kelly Chipman

CLIENT NAME / PROJECT ADDRESS
THE SUMMIT SHOPPING CENTER
32551 N. SCOTTSDALE RD.
SCOTTSDALE, AZ

YESCO LLC
PHOENIX DIVISION
6725 W. Chicago St. Chandler, AZ 85226
Phone: (480) 449-3726 / Fax: (480) 961-5

PERMIT READY
AZ Contractor Licenses: SIGNS #ROC260959, AWINGS #ROC260960, ELECTRICAL #ROC

© YESCO LLC. This drawing was created to assist you in visualizing our proposal. The original ideas herein are the property of YESCO LLC. Permission to copy or reuse this drawing can only be obtained through a written agreement with YESCO LLC. See your account representative or contact your nearest YESCO LLC office.



STOP

ERMIT READY  CORRECTED ROCK VENEER COLORS

CLIENT NAME / PROJECT ADDRESS



THE SUMMIT SHOPPING CENTER
32551 N. SCOTTSDALE RD.
SCOTTSDALE, AZ

ACCOUNT EXECUTIVE
Kelby Chipman
SALES APPROVAL

ORIGINAL DESIGNER
Richard Baldwin

ORIGINAL DATE
08/20/15

SCALE
AS NOTED

REV.	DATE	BY
	05/17/15	MK
	06/21/16	MK

DESIGN APPROVAL

TRACKING NUMBER
6095384-R8 PER

32-DR-2016
7/19/2016

YESCO LLC
PHOENIX DIVISION
6725 W. Chicago St. Chandler, AZ 85226-3999
Phone: (480) 449-3726 / Fax: (480) 961-5999

PERMIT READY
AZ Contractor Licenses: SIGNS #ROC260959, AWINGS #ROC260960, ELECTRICAL #ROC260961



32-DR-2016
7/19/2016

<p style="text-align: center;">CORRECTED ROCK VENEER COLORS</p>	<p style="text-align: center;">CLIENT NAME / PROJECT ADDRESS</p> <p style="text-align: center;">THE SUMMIT SHOPPING CENTER 32551 N. SCOTTSDALE RD. SCOTTSDALE, AZ</p>	<p style="text-align: center;">ACCOUNT EXECUTIVE</p> <p style="text-align: center;">Kelly Chipman</p> <p style="text-align: center;">SALES APPROVAL</p>	<p style="text-align: center;">ORIGINAL DESIGNER</p> <p style="text-align: center;">Richard Baldwin</p> <p style="text-align: center;">ORIGINAL DATE</p> <p style="text-align: center;">08/20/15</p> <p style="text-align: center;">SCALE</p> <p style="text-align: center;">AS NOTED</p>	<table border="1" style="width: 100%; border-collapse: collapse;"> <thead> <tr> <th style="text-align: left;">REV.</th> <th style="text-align: left;">DATE</th> <th style="text-align: left;">BY</th> </tr> </thead> <tbody> <tr> <td style="text-align: center;">⚠</td> <td>05/17/15</td> <td>MK</td> </tr> <tr> <td style="text-align: center;">⚠</td> <td>06/21/16</td> <td>MK</td> </tr> <tr> <td> </td> <td> </td> <td> </td> </tr> <tr> <td> </td> <td> </td> <td> </td> </tr> <tr> <td> </td> <td> </td> <td> </td> </tr> <tr> <td> </td> <td> </td> <td> </td> </tr> <tr> <td> </td> <td> </td> <td> </td> </tr> <tr> <td> </td> <td> </td> <td> </td> </tr> <tr> <td> </td> <td> </td> <td> </td> </tr> <tr> <td> </td> <td> </td> <td> </td> </tr> <tr> <td> </td> <td> </td> <td> </td> </tr> <tr> <td> </td> <td> </td> <td> </td> </tr> </tbody> </table>	REV.	DATE	BY	⚠	05/17/15	MK	⚠	06/21/16	MK																														
	REV.				DATE	BY																																					
	⚠				05/17/15	MK																																					
⚠	06/21/16	MK																																									
<p style="text-align: center;">DESIGN APPROVAL</p>																																											
<p style="text-align: center;">TRACKING NUMBER</p> <p style="text-align: center;">6095384-R8 PER</p>																																											

© YESCO LLC. This drawing was created to assist you in visualizing our proposal. The original ideas herein are the property of YESCO LLC. Permission to copy or reuse this drawing can only be obtained through a written agreement with YESCO LLC. See your account representative or contact your nearest YESCO LLC office.

YESCO
PERMIT READY

YESCO LLC
 PHOENIX DIVISION
 6725 W. Chicago St. Chandler, AZ 85226-3
 Phone: (480) 449-3726 / Fax: (480) 961-5999
 AZ Contractor Licenses: SIGNS #ROC260960, AWNINGS #ROC260960, ELECTRICAL #ROC260960

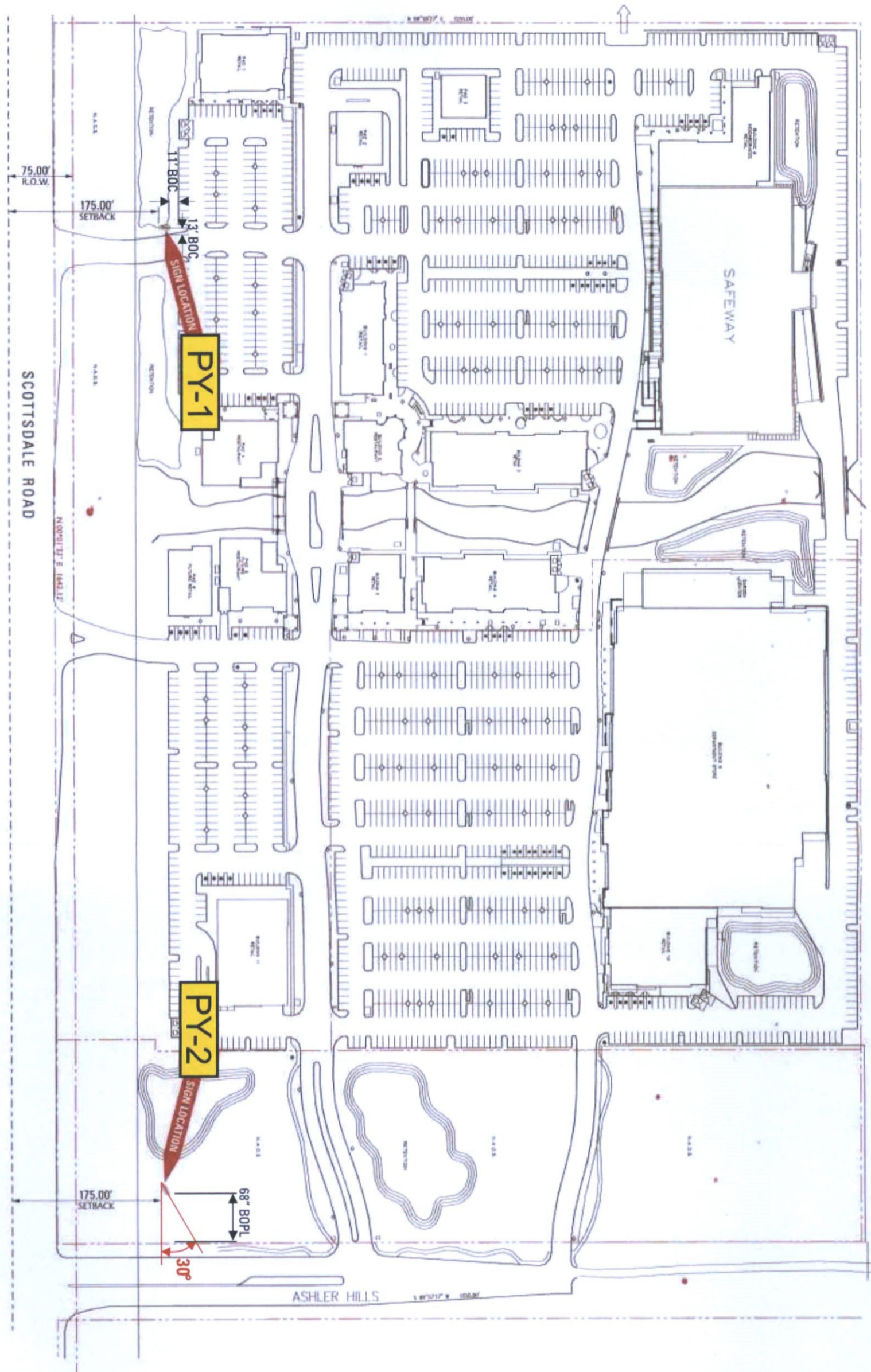

NORTH

SITE PLAN SIGN LOCATIONS

SCALE: 1/128" = 1'-0"

ERMIT READY		CORRECTED ROCK VENEER COLORS	
CLIENT NAME / PROJECT ADDRESS			
THE SUMMIT SHOPPING CENTER			
32551 N. SCOTTSDALE RD.			
SCOTTSDALE, AZ			
ACCOUNT EXECUTIVE			
Kelly Chipman			
SALES APPROVAL			
ORIGINAL DESIGNER			
Richard Baldwin			
ORIGINAL DATE			
08/20/15			
SCALE			
AS NOTED			
REV.	DATE	BY	
1	05/17/15	MK	
2	06/21/16	MK	
DESIGN APPROVAL			
TRACKING NUMBER			
6095384-R8 PER			



YESCO

PERMIT READY

YESCO LLC
PHOENIX DIVISION
6725 W. Chicago St. Chandler, AZ 85226-3
Phone: (480) 449-3726 / Fax: (480) 961-592

AZ Contractor Licenses: SIGNS #ROC260959, AWNINGS #ROC260960, ELECTRICAL #ROC26

© YESCO LLC This drawing was created to assist you in visualizing our proposal. The original ideas herein are the property of YESCO LLC. Permission to copy or revise this drawing can only be obtained through a written agreement with YESCO LLC. See your account representative or contact your nearest YESCO LLC office.



Photos of Existing Conditions

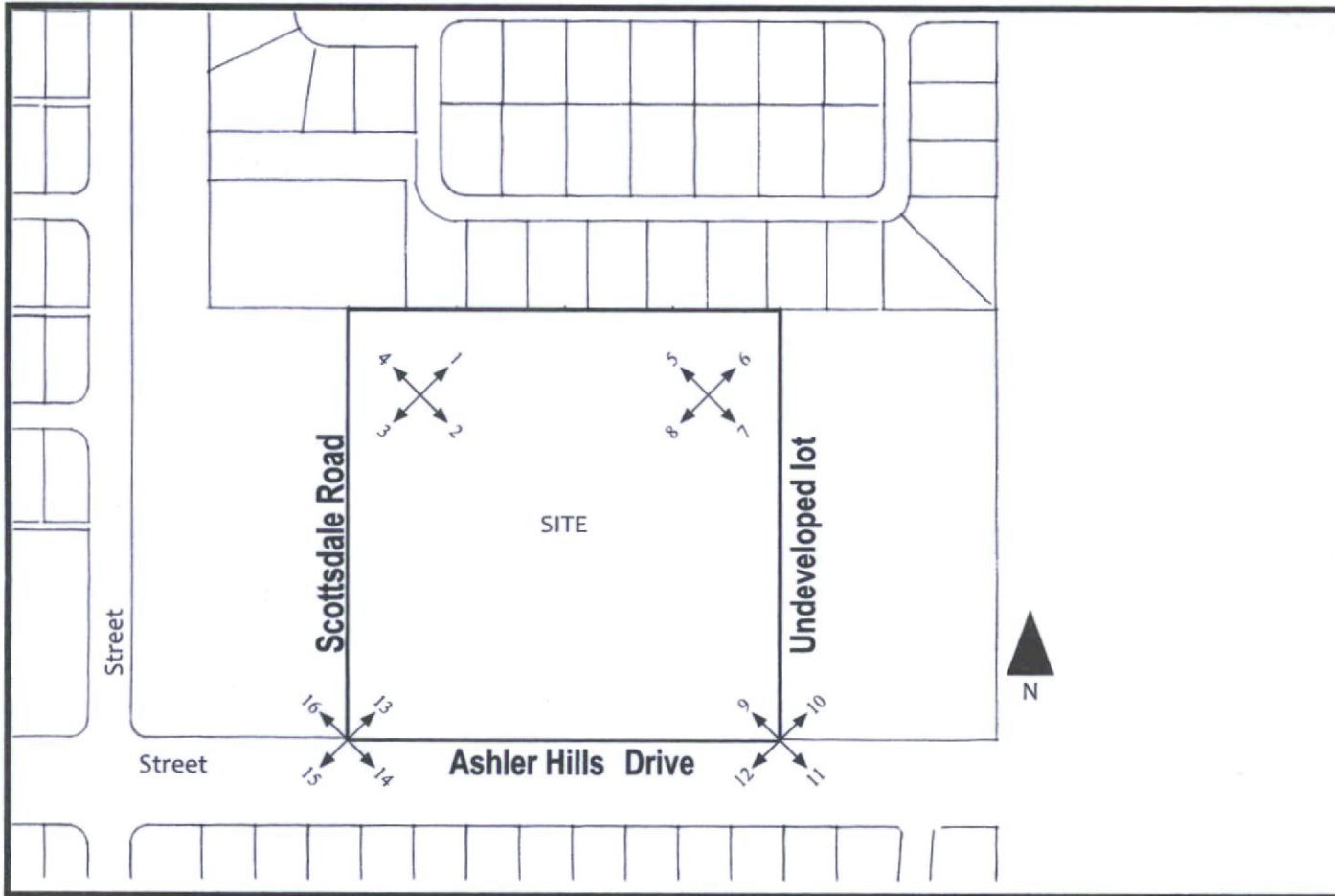

Please Note:

 = Photograph Number and Direction of View

Please Note:

Color photographs are to be taken indicating site conditions and adjacent property.

Color photographs are also to be taken of newly developed properties within 1/4 mile - Please provide street address on photographs.

Photo 1



Photo 1

Photo 2

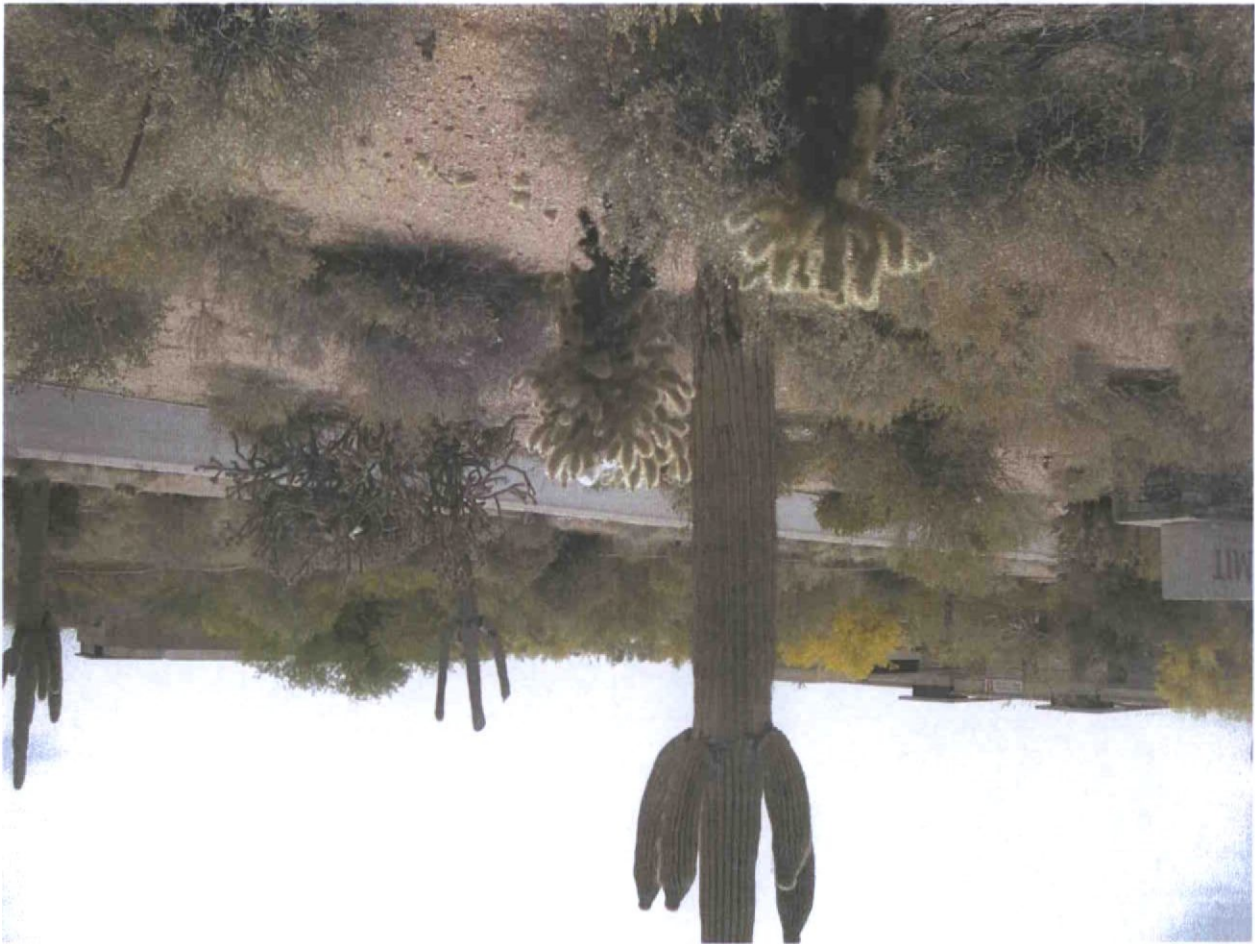



Photo 3



Photo 4



Photo 5

Photo 6





Photo 7



Photo 8



Photo 9



Photo 10



Photo 11



Photo 12



Photo 13



Photo 14



Photo 15



Photo 16