



Neighborhood Notification

Open House Information

Citizen Comments

Affidavit of Posting

Site Sign

Legal Protest



June 21, 2019

Dear Neighbor:

We want to inform you that an application has been submitted (53-PA-2019) to the City of Scottsdale to renovate the facades of the two existing buildings of the Scottsdale Renaissance retail center located north of the northeast corner of Scottsdale Road and Camelback Road in Scottsdale. In addition to improving the building facades to better resonate with the adjacent developments, new shade canopies and additional landscaping will be added to the site.

There will be a Development Review Board meeting to review this submittal and receive public comment at some point in the near future. The property will be posted by the City with the time, date and location of this public meeting.

In the meantime, if you have any questions please feel free to contact our neighborhood outreach team, Technical Solutions, at 602-957-3434. The City of Scottsdale Project Coordinator for this application is Bryan Cluff who can be reached at 480-312-2258 or BCluff@ScottsdaleAZ.gov.

Sincerely,

Susan Bitter Smith
President

City Notifications – Mailing List Selection Map

Renaissance Facade Renovations

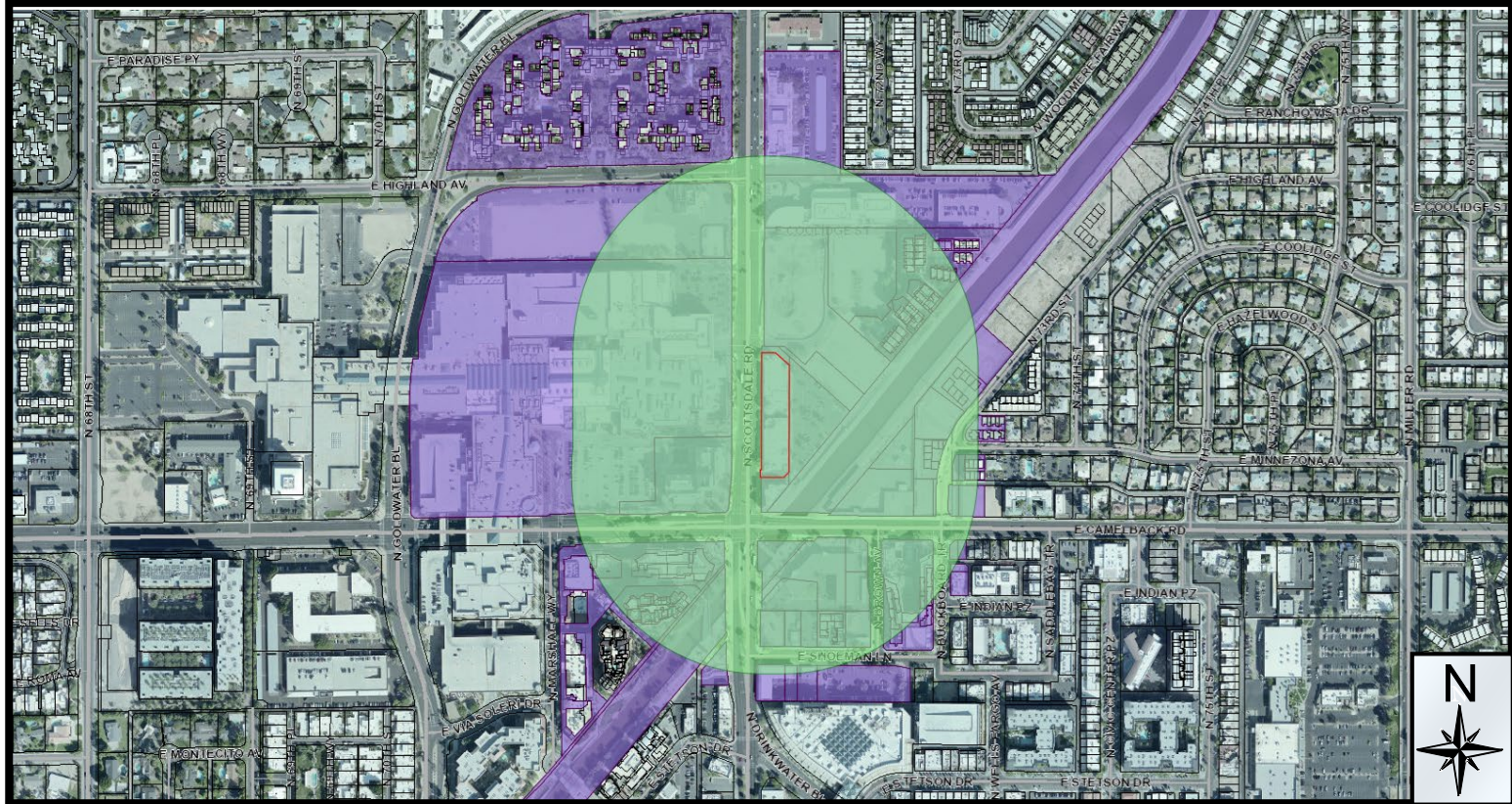

Additional Notifications:

- Interested Parties List
- Adjacent HOA's
- P&Z E-Newsletter
- Facebook
- Twitter
- Nextdoor.com
- City Website-Projects in the hearing process

Pulled Labels
June 24, 2019

Map Legend:

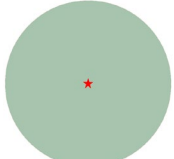
-  Site Boundary
-  Properties within 750-foot

Postcards: 262

32-DR-2019

purple

SAVE UP
TO \$400

ON OUR TOP-817 2-3 MATTRESS

☆☆☆☆

PUBLIC HEARING NOTICE

REQUEST: approval of the site plan, landscape plan, and building elevations for exterior renovation of the existing shopping center.

CASE#: 22-08-2019

DATE: October 17, 2019

HEARING DATE: SUBJECT TO CHANGE
PLEASE CHECK THE WEBSITE FOR A DATE
AS SOON AS AVAILABLE



www.ci.mesa.az.us

1. PLEASE ATTEND PUBLIC HEARING AT ALL
PUBLISHED TIMES FOR REGISTRATION

2. PUBLIC HEARING WILL BE HELD AT:
CITY OF MESA, 100 N. GAVELAN AVENUE, 1ST FLOOR

3. PUBLIC HEARING WILL BE HELD FROM 1:00 P.M. TO 5:00 P.M.

4. PUBLIC HEARING WILL BE HELD IN THE
MESA CITY COUNCIL CHAMBER, 100 N. GAVELAN AVENUE, 1ST FLOOR

5. PUBLIC HEARING WILL BE HELD ON
OCTOBER 17, 2019, AT 1:00 P.M. TO 5:00 P.M.

6. PUBLIC HEARING WILL BE HELD AT THE
MESA CITY COUNCIL CHAMBER, 100 N. GAVELAN AVENUE, 1ST FLOOR

480-312-7000

1:00 P.M.

9 10 30 19 50

FREE
ADMISSION



Neighborhood Outreach Report
Renaissance Scottsdale
June 25, 2019

Surrounding property owners within 750 feet of the currently existing Renaissance Scottsdale retail center were contacted on June 21, 2019 via first class mail to discuss the upcoming Development Review for the facade renovations of the two buildings located north of the northwest corner of Scottsdale Road and Camelback Road. Neighbors were informed that the improvement plans were being submitted for review at an upcoming DRB meeting and that the City would post the site with the meeting time, date and location. Additionally, they were given contact information for the outreach team as well as the City's Project Coordinator if they had questions or concerns.

The outreach team for Renaissance Scottsdale is committed to the outreach process and informing people of all phases of the project. The development team will continue to communicate with the surrounding neighbors throughout the progress of this project to ensure that any neighborhood concerns are addressed.

ATTACHMENTS:

Notification Letter

Notification List

Request for Site Visits and/or Inspections

Development Application (Case Submittals)



This request concerns all property identified in the development application.

Pre-application No: _____-PA-_____

Project Name: Renaissance Facade

Project Address: 4513 N. Scottsdale Rd., Scottsdale AZ 85251

STATEMENT OF AUTHORITY:

1. I am the owner of the property, or I am the duly and lawfully appointed agent of the property and have the authority from the owner to sign this request on the owner's behalf. If the land has more than one owner, then I am the agent for all owners, and the word "owner" refer to them all.
2. I have the authority from the owner to act for the owner before the City of Scottsdale regarding any and all development application regulatory or related matter of every description involving all property identified in the development application.

STATEMENT OF REQUEST FOR SITE VISITS AND/OR INSPECTIONS

1. I hereby request that the City of Scottsdale's staff conduct site visits and/or inspections of the property identified in the development application in order to efficiently process the application.
2. I understand that even though I have requested the City of Scottsdale's staff conduct site visits and/or inspections, city staff may determine that a site visit and/or an inspection is not necessary, and may opt not to perform the site visit and/or an inspection.

Property owner/Property owner's agent: Boyce O'Brien
Print Name

City Use Only:

Submittal Date: _____ Case number: _____

Planning and Development Services

7447 E Indian School Road, Suite 105, Scottsdale, AZ 85251 ♦ www.ScottsdaleAZ.gov



Affidavit of Posting

Office of the City Clerk

STATE OF ARIZONA)
)
 COUNTY OF MARICOPA) SS

I, Sita Barge, being first duly sworn, depose and say:

That on Sept 30, Oct 1, Oct 2-2019, I posted notification poster(s) for the properties indicated below.

Site(s) must be posted on or before: October 7, 2019

Case No.	Description and Location of Project	No. of Signs	Date Posted
11-ZN-2019	Gentry on the Green, 7979 E CAMELBACK RD	1-	9/30/19 SB
22-DR-2017#2	WaterView Residential, E CAMELBACK RD/N 73 RD ST	1-	9/30/19 SB
31-DR-2019	Professional Offices, 7539 E 1 ST ST	1-	10-2-19 SB
32-DR-2019	Renaissance Facade Renovations, 4545 N SCOTTSDALE RD	1-	9-30-19 SB
34-DR-2019	Scottsdale Jet Center FBO, 14605 N AIRPORT DR	1-	10-1-19 SB
37-DR-2019	McClain Hangar, 7974 E MCCLAIN DR	1-	10-1-19 SB
51-DR-2017#2	Sereno Canyon Phase 4 - Mountain House Lodge, Villas and Cottages, E PINNACLE PEAK/N 128 TH ST	1-	10-1-19 SB
5-PP-2019	Anderson Residence, 9845 E CACTUS RD	1-	10-2-19 SB
7-DR-2019	The Ivy, 10345 N SCOTTSDALE RD	1-	9/30/19 SB
8-PP-2019	Taco Bell, 7901 E MCDOWELL RD	1-	10-1-19 SB
14-PP-2014#2	88th Place Subdivision, 13681 N 88 TH PL	1-	10-1-19 SB

Date of Development Review Board Public Meeting: October 17, 2019, AT 1:00 P.M. IN THE CITY HALL KIVA, SCOTTSDALE, ARIZONA.

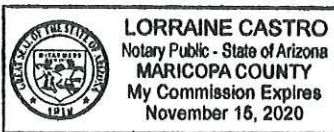

Sita Barge

 (Signature)

Acknowledged this 7th day of October 2019.

Lorraine Castro

 (Notary Public)

Planning and Development Services

7447 E. Indian School Road, Suite 105, Scottsdale, AZ 85251 ♦ Phone: 480-312-7000 ♦ Fax: 480-312-7088

750 Ft List

Owner	MAIL_ADDR1	MAIL_CITY	MAIL_STATE	MAIL_ZIP	Parcel Number
7277 SCOTTSDALE HOTEL LLC	7277 E SCOTTSDALE RD	SCOTTSDALE	AZ	85251	173-41-233A
7277 SCOTTSDALE RESIDENCES LLC	2800 N 44TH ST STE 150	PHOENIX	AZ	85008	173-41-235
A R M OF SAVE THE FAMILY FOUNDATION OF AZ THE	125 E UNIVERISTY DR	MESA	AZ	85201	173-38-062
ABDOLLAHZADEH RASSA/KARLA	2598 E BEECHNUT CT	CHANDLER	AZ	85249	173-38-243
AC2 WATERFRONT LLC	4121 HIGH RIDGE	ANN ARBOR	MI	48105	173-42-195A
AK CAPITAL SERIES LLC	4204 BELLAIRE BLVD	HOUSTON	TX	77025-1000	173-41-216
ALAGNA MATHEW J JR/LUCY M	1601 W 55TH ST	LA GRANGE HIGHLANDS	IL	60525	173-38-244
AMBAUEN DAVID/JANA	161 HIGHLAND DR	SEATTLE	WA	98109	173-38-171
AN RICK S/EUN M	7181 E CAMELBACK RD UNIT 705-1	SCOTTSDALE	AZ	85251	173-42-148
ANDRADE DAVID J	4601 N 73RD ST UNIT 5	SCOTTSDALE	AZ	85251	173-38-079
APOSTOLOU LOUIS	8151 LAKE RIDGE DR	BURR RIDGE	IL	60527	173-42-186
ARFIN DAVID S	7181 E CAMELBACK RD UNIT 508	SCOTTSDALE	AZ	85251	173-42-120
BALJJ HOLDINGS 1 LLC	5104 E CALLE DEL MEDIO	PHOENIX	AZ	85018	173-42-154A
BANOVAC CHARLES	3104 E CAMELBACK RD 1001	PHOENIX	AZ	85016	173-38-131
BARNHART FAMILY REVOCABLE TRUST	7181 E CAMELBACK RD UNIT 1303	SCOTTSDALE	AZ	85251	173-42-207A
BERNICK FAMILY TRUST	4737 N SCOTTSDALE RD UNIT 1003	SCOTTSDALE	AZ	85251	173-38-177
BERNICK JOEL S/ELAINE C TR	7181 E CAMELBACK 610-1	SCOTTSDALE	AZ	85251	173-42-140A
BETH A LAYTON REVOCABLE TRUST	4747 N SCOTTSDALE RD UNIT C1002	SCOTTSDALE	AZ	85251	173-38-126
BHUTTO JUNAID/LESTER MEG ELIZABETH	4743 N SCOTTSDALE RD UNIT STE 1001	SCOTTSDALE	AZ	85251	173-38-188
BILDRS REVOCABLE LIVING TRUST	4745 N SCOTTSDALE RD UNIT D1009	SCOTTSDALE	AZ	85251	173-42-190A
BRADY MICHAEL G/SEAVER JUDITH M	2750 VERDE VALLEY SCHOOL RD	SEDONA	AZ	86351	173-38-224
BRENDA STEWART TRUST	6809 E DOUBLETREE RANCH RD	PARADISE VALLEY	AZ	85253	173-42-136
BROWN BRUCE R/CAROL	7181 E CAMELBACK RD UNIT 205-1	SCOTTSDALE	AZ	85251	173-42-085
BROWN PAUL	4040 E POST RD BLDG F5 UNIT 105	LAS VEGAS	NV	89120	173-38-132
BUBLYS ALGIMANTAS V	4737 N SCOTTSDALE RD NO E1005	SCOTTSDALE	AZ	85251	173-38-178
BURDA KATHLEEN J/ROBERT W	639 TIMBERCREST CIR	HIGHLAND VILLAGE	TX	75077	173-38-194
BUSINESS CAPITAL CONSULTANTS LLC	7650 E MCCLINTOCK DR SUITE 103-411	TEMPE	AZ	85284	173-38-075
C F WATERFRONT INVESTMENTS LLC	5100 POPLAR AVE STE 2114	MEMPHIS	TN	38137	173-41-006
CAMELBACK 307-1 LLC	11340 E DREYFUS AVE	SCOTTSDALE	AZ	85259	173-42-097
CAMELBACK 807 LLC	14850 N SCOTTSDALE RD SUITE 500	SCOTTSDALE	AZ	85254	173-42-162A
CARBONELL EVAN	5844 SUNDALE RD	EL PASO	TX	79912	173-42-079
CAROL TANDY SCOTTSDALE TRUST	7228 S EVANSTON AVE	TULSA	OK	74136	173-42-139A
CARR GEORGE	7181 E CAMELBACK RD NO 106	SCOTTSDALE	AZ	85251	173-42-076

750 Ft List

CARRINGTON WATERFRONT INC	4075 106 ST NW STE 300	EDMONTON	AB	T6J7H3	173-42-394
CATTANEO JOSEPH C	4530 E SHEA BLVD SUITE 100	PHOENIX	AZ	85028-1619	173-42-187A
CAVANAUGH GEORGE D/MARY KAY	2470 COUNTRY CLUB LOOP	WESTMINSTER	CO	80234	173-42-175
CAYMAX GERT L	4745 N SCOTTSDALE RD UNIT D3010	SCOTTSDALE	AZ	85251	173-38-166
CF WATERFRONT INVESTMENTS LLC	5100 POPLAR AVE #2114	MEMPHIS	TN	38137	173-41-222
CHO LILY HUNG TR	7181 E CAMELBACK RD 202-1	SCOTTSDALE	AZ	85251	173-42-082
CITRON GREGG M/LORI Y TR	6819 E FANFOL DR	PARADISE VALLEY	AZ	85253	173-38-135
CLAUSSEN BARBARA J FLEMING/DIRK M	360 W ILLINOIS ST 7B	CHICAGO	IL	60654	173-38-151
CLOVIS JODY	7742 32ND AVE NW	SEATTLE	WA	98117	173-38-148
COSIC ZORAN/PETAR/DUSANKA	7181 E CAMELBACK RD UNIT 402-1	SCOTTSDALE	AZ	85251	173-42-104
CRAWFORD WILLIAM/DEBBIE A	4601 N 73RD ST UNIT 11	SCOTTSDALE	AZ	85251	173-38-085
CREED DEBORAH L TR	3373 S SHORES CIRCLE	W BLOOMFIELD	MI	48323	173-38-183
CROGHAN RAYMOND D/DEBRA R	4741 N SCOTTSDALE RD STE G3001	SCOTTSDALE	AZ	85251	173-38-238
CRUZ CHRISTOPHER I/CYNTHIA S	103 E MERRITT DR	POQUOSON	VA	23662	173-38-143
DACCARETT MARCOS/SARAH M	1850 TRAVERTINE WY	BOISE	ID	83712	173-38-179
DC WALLACE LR TRUST	PO BOX 21000	CHEYENNE	WY	82003	173-42-089A
DEENA ESTELLE ALPER QUALIFIED PERSONAL RESIDE	7181 E CAMELBACK RD UNIT 805	SCOTTSDALE	AZ	85251	173-42-159
DEHN FRANK G/BENSON KIMBERLY S	4741 N SCOTTSDALE RD UNIT G4001	SCOTTSDALE	AZ	85251	173-38-207
DENNIS GARY	400 S MERIDIAN NO E3	PUYALLUP	WA	98371	173-42-130
DENNIS GEORGE J	7181 E CAMELBACK RD UNIT 505	SCOTTSDALE	AZ	85251	173-42-121
DESOUZA CALUM/TRICIA ANNE/ETAL	15169 N SCOTTSDALE RD NO 340	SCOTTSDALE	AZ	85655	173-38-236
DESOUZA F/C/SARKARI F/HOPE D/CHRISTIANSEN M	15215 N KIERLAND BLVD SUITE 315	SCOTTSDALE	AZ	85254	173-38-134
DI VITO JOSEPH A JR TR	7181 E CAMELBACK RD UNIT 406-1	SCOTTSDALE	AZ	85251	173-42-109
DJORDJEVIC ZHORAN/DOBRILA	7181 E CAMELBACK RD SUITE 907	SCOTTSDALE	AZ	85251	173-42-173A
EDWARD P OBRIEN REVOCABLE TRUST	151 W WING ST # 601	ARLINGTON HEIGHTS	IL	60005	173-38-142
EGGEBRECHT ADAM/LEA R	4747 N SCOTTSDALE RD UNIT C1009	SCOTTSDALE	AZ	85251	173-38-133
EINBINDER FAMILY REVOCABLE TRUST	4743 N SCOTTSDALE RD NO 1007	SCOTTSDALE	AZ	85251	173-38-191
EMERALD EQUITIES L L C	4501 N SCOTTSDALE RD STE 201	SCOTTSDALE	AZ	85251	173-38-001
EMERALD EQUITIES LLC	4501 N SCOTTSDALE RD SUITE 201	SCOTTSDALE	AZ	85251	173-38-022
EMERALD EQUITIES LLC	501 N SCOTTSDALE RD STE 201	SCOTTSDALE	AZ	85251	173-38-124
EQUITY PARTNERS GROUP LLC	4501 N SCOTTSDALE RD UNIT 201	SCOTTSDALE	AZ	85251	173-41-174
ESPARZA SCOTT J/SHARLA R	1941 PARK DR	LOS ANGELES	CA	90026-1839	173-38-241
FAY BRAD/LISA	547 S 7TH ST SUITE 993	BISMARCK	ND	58504	173-42-087
FOXMORE LLC	PO BOX 492085	LOS ANGELES	CA	90049	173-38-060

750 Ft List

FRANZ ROBERT A	7181 E CAMELBACK RD UNIT 403-1	SCOTTSDALE	AZ	85251	173-42-105A
GALBINSKI JOSE/JUDKINS KIM/ANA GALBINSKI	6875 E CAMELBACK RD STE 1007	SCOTTSDALE	AZ	85251	173-38-130
GARDNER WILLIAM	900 CAMINO VISTA RIO	BERNALLIO	NM	87004	173-42-133
GEIGER KATHLEEN A/DAVID B	56257 DANA DR	BRISTOL	IN	46507	173-38-087
GENE AND PRISCILLA APPELWICK LIVING TRUST	527 ASHMONT RD	MADISON	SD	57042	173-38-185
GLUCK GARY S/MAGNOLIA	3 ASHLAND TER	CHESTER	NJ	7930	173-42-116
GOLDEN RULE 4U LLC	7932 N 54TH ST	PARADISE VALLEY	AZ	85253	173-38-192
GRANUM ROBERT	PO BOX 2460	SARATOGA	CA	95070	173-42-168A
GRAY BLUE SKY SCOTTSDALE RESIDENTIAL PHASE I LLC	4575 N SCOTTSDALE RD	SCOTTSDALE	AZ	85251	173-38-408
GRAY GUARANTORS I LLC	8601 N SCOTTSDALE RD SUITE 300	SCOTTSDALE	AZ	85253	173-38-407
GREEN GEORGE A/LIN DIANA L	7181 E CAMELBACK RD NO 906	SCOTTSDALE	AZ	85251	173-42-172A
GUERRIERI LIVING TRUST	448 TREBBIANO PL	PLEASANTON	CA	94566	173-38-144
HABANERO HIGHLAND LLC	4725 NORTH SCOTTSDALE ROAD	SCOTTSDALE	AZ	85251	173-38-072B
HAGENBUCH WILLIAM P JR/CYNTHIA D	820 LENORA ST UNIT 2902	SEATTLE	WA	98121	173-38-155
HAMAED RAEF/LANDUCSEVA ELENA	7181 E CAMELBACK RD UNIT 1002	SCOTTSDALE	AZ	85251-8216	173-42-176A
HARDESTY RORY D	4601 N 73RD ST 6	SCOTTSDALE	AZ	85251-1424	173-38-080
HAYDEN FAMILY TRUST	4202 E DESERT CREST DR	PARADISE VALLEY	AZ	85253	173-38-222
HEEB BRIAN/SHERRY	5425 BARTLETT BLVD	MOUND	MN	55364	173-38-186
HELEN MCCROSSAN REVOCABLE TRUST	7865 JEFFERSON HWY	MAPLE GROVE	MN	55369	173-42-158
HERBERGER COMMUNITY PROPERTY TRUST	7181 E CAMELBACK RD UNIT 1004	SCOTTSDALE	AZ	85251	173-42-179A
HERBERGER JUDD ROBERT/BILLIE JO TR	10881 N SCOTTSDALE RD STE 200	SCOTTSDALE	AZ	85254	173-42-071
HESSON VERNON TRUST	575 CHURCHILLS DOWNS CT	WALNUT CREEK	CA	94597	173-38-181
HORWATH NICHOLAS/FRITZ T BEESEMYER TRUST	4743 N SCOTTSDALE RD F1003	SCOTTSDALE	AZ	85251	173-38-189
HUDYE FALLON RAE	7135 E CAMELBACK RD SUITE 230	SCOTTSDALE	AZ	85251	173-42-107
HUDYE GROUP LP	7135 E CAMELBACK RD SUITE 320	SCOTTSDALE	AZ	85251	173-42-134
HUDYE GROUP LP	7135 E CAMELBACK RD STE 230	SCOTTSDALE	AZ	85251	173-42-142
HUTCHINS KIM/MICHELLE	PO BOX 10506	BAINBRIDGE ISLAND	WA	98110	173-38-201
JAMIE J GMACH REVOCABLE TRUST	100 3RD AVE SOUTH UNIT 1502	MINNEAPOLIS	MN	55401	173-42-150A
JANSSEN STEPHANIE TR	315 N MCCADEN PL	LOS ANGELES	CA	90004	173-38-231
JEFFREY S WILLIAMS REVOCABLE TRUST	861 MAXIMILIAN CT	CHELSEA	MI	48118	173-42-122
JENSEN ERIC	4737 NORTH SCOTTSDALE RD #E2005	SCOTTSDALE	AZ	85251	173-38-182
JOHN AND KIMBERLY LIBRIZZI COMMUNITY PROP TRUST	4747 N SCOTTSDALE RD UNIT 3009	SCOTTSDALE	AZ	85251	173-38-140
JOHN D ADAMS JR FAMILY TRUST	3476 WINDSOR CT	COSTA MESA	CA	92626	173-42-124
JOHN JONATHAN S	4737 N SCOTTSDALE RD NO E3001	SCOTTSDALE	AZ	85251	173-38-184

750 Ft List

JOSEPH T CLEES LIVING TRUST	2415 E CAMELBACK RD SUITE 800	PHOENIX	AZ	85016	173-42-143A
JULIE A BURNETT TRUST	5411 E HONDA BOW RD	CAVE CREEK	AZ	85331	173-42-111
KEATING SECURITIES LLC	1980 MOUNTAIN BLVD NO 202	OAKLAND	CA	94611	173-42-126A
KELLUM TRACY/HARGADON ROBERT	4210 182ND AVE SE	ISSAQUAH	WA	98027	173-38-230
KHALIFA EMAD GUS	7301 E 3RD AVE UNIT 412	SCOTTSDALE	AZ	85251	173-38-149
KHYA PROPERTIES LLC	PO BOX 471113	CHARLOTTE	NC	28247	173-42-118A
KNAPPENBERGER STEVEN TR	2425 E CAMELBACK RD STE 1155	PHOENIX	AZ	85016	173-42-203A
KUPPER ROBERT O/CYNTHIA C TR	113 PEARL AVE	NEWPORT BEACH	CA	92662	173-38-193
LABBAN BRENDON J	7181 E CAMELBACK RD NO 206	SCOTTSDALE	AZ	85251	173-42-086
LAGRANT ENTERPRISES	1078 E PONCHO LN	SAN TAN VALLEY	AZ	85143	173-38-077
LANDAY MARK N/PATRICIA	4739 N SCOTTSDALE RD UNIT H2000	SCOTTSDALE	AZ	85251	173-38-242
LEONARD ANDREW ROSS/ING TOBY KRISTINE	224-600 PARK CRESCENT	NEW WESTMINISTER	BC	V3L5W1	173-38-164
LESAVOY JOSHUA	7181 E CAMELBACK RD UNIT 405	SCOTTSDALE	AZ	85251	173-42-108
LEVINE INVESTMENTS LIMITED PARTNERSHIP	2201 E CAMELBACK RD SUITE 650	PHOENIX	AZ	85016	173-32-003E
LINDA J GORMAN TRUST	7181 E CAMELBACK RD UNIT 806	SCOTTSDALE	AZ	85251-8212	173-42-161A
LISKAMM PROPERTIES LLC	7181 E CAMELBACK RD 108-1	SCOTTSDALE	AZ	85251	173-42-078
MACIA STEVE H TR	4601 N 73RD ST UNIT 4	SCOTTSDALE	AZ	85251	173-38-078
MACLELLAN STEVE	7181 E CMALEBACK RD UNIT 703	SCOTTSDALE	AZ	85251	173-42-146A
MADERIA PATRICK F III/PATRICK F SR/CAROLE M	3740 E LA SALLE	PHOENIX	AZ	85040	173-42-084
MADERIA PATRICK SR/CAROLE	7181 E CAMELBACK RD UNIT 301	SCOTTSDALE	AZ	85251	173-42-090
MALLIK KRISHNA	7181 E CAMELBACK RD UNIT 303	SCOTTSDALE	AZ	85251	173-42-092A
MARK F IRGENS 2012 TRUST	2565 N 90TH ST	WAUWATOSA	WI	53226	173-42-192
MARSH JAMES E/DEBRA W TR	5525 N CAMINO DEL CONTENUTO	PARADISE VALLEY	AZ	85253	173-42-117
MARTHA S MARTIN FAMILY TRUST	1302 E TREASURE COVE DR	GILBERT	AZ	85234	173-42-074
MASSEI JUSTIN D	1745 N SCOTTSDALE RD NO 4007	SCOTTSDALE	AZ	85251	173-38-172
MCDOWELL CAMELBACK INVESTORS PARTNERHIP	P O BOX 8050	SCOTTSDALE	AZ	85252	173-41-204
MCELVANY CHARLES/HOLLI TR	19790 COPA DE ORA AVE	LOS BANOS	CA	93635	173-42-080A
MCLINDEN BARBARA/JOHN T	4741 N SCOTTSDALE RD UNIT G-5001	SCOTTSDALE	AZ	85251	173-38-209
METZGER THOMAS F/EILEEN V	7181 E CAMELBACK RD UNIT 203	SCOTTSDALE	AZ	85251	173-42-083
MIND YA OWN BEES WAX TRUST	7181 E CAMELBACK RD UNIT 510	SCOTTSDALE	AZ	85251	173-42-127A
MIRANDA ROBERTO	4601 N 73RD ST UNIT 9	SCOTTSDALE	AZ	85251	173-38-083
MMD INVESTMENTS LLC	6685 E CACTUS WREN RD	PARADISE VALLEY	AZ	85253	173-38-127
MURPHY JOHN D/MORVAN SOPHIE A	BOX 8178	BONNYVILLE	AB	T9N2J5	173-38-150
MZ2 LLC	7272 E INDIAN SCHOOL RD STE 540	SCOTTSDALE	AZ	85251	173-38-430

750 Ft List

MZ2 PARTNERS LLC	3219 E CAMELBACK SUITE 291	PHOENIX	AZ	85018	173-38-419
NADER FREDERICK R/RITA TRUST	3775 WEDGEWOOD DR	BLOOMFIELD HILLS	MI	48301	173-38-180
NALA TRUST	4741 N SCOTTSDALE RD UNIT G2000	SCOTTSDALE	AZ	85251	173-38-235
NAVIDI ALEXANDER A/MASSOUD T/ZOHREH	4743 N SCOTTSDALE RD UNIT F1005	SCOTTSDALE	AZ	85251	173-38-190
NICHOLS ROSCOE	5303 E SAN MIGUEL AVE	PARADISE VALLEY	AZ	85253	173-42-112A
OBRIEN PATRICK/ELIZABETH	425 SHERIDAN RD	RACINE	WI	53403	173-42-164
OCEANET INTERNATIONAL LTD	1861 BEACH AVE	VANCOUVER	BC	V6G1Z1	173-42-153
OLD TOWN TOWNHOMES LLC	3555 5TH AVE NO 100	SAN DIEGO	CA	92103	173-38-409
OLIVEIRA AURISTELA ALVES/MONTI DENISE ALVES	4745 N SCOTTSDALE RD UNIT D4001	SCOTTSDALE	AZ	85251	173-38-169
OPTIMA CAMELVIEW VILLAGE LLC	7137 E RANCHO VISTA DR UNIT B-57	SCOTTSDALE	AZ	85251	173-33-900B
PALMER PETER JOHN/SARAH MAURER TR	7181 E CAMELBACK RD UNIT 410	SCOTTSDALE	AZ	85251	173-42-115A
PARK MINHUI/TAPPAN ROSS A	7181 E CAMELBACK UNIT 305-1	SCOTTSDALE	AZ	85251	173-42-095
PAUL E RUBELI AND MAUREEN M RUBELI REVOCABLE	7181 E CAMELBACK RD 1202	SCOTTSDALE	AZ	85251	173-42-198A
PAUL F FISCHER REVOCABLE TRUST	309 S COOK ST	BARRINGTON	IL	60010	173-42-137
PERRO BLANCO HOLDINGS LLC	1725 BROWN ST	EL PASO	TX	79902	173-42-184A
POLL MAX/JUDITH R TR	7181 E CAMELBACK RD UNIT 1106	SCOTTSDALE	AZ	85251-1205	173-42-194A
RACIOPPI RAQUEL/GIANNA	4747 N SCOTTSDALE RD UNIT C4006	SCOTTSDALE	AZ	85251	173-38-146
RADBIL AARON D/MELISSA E	4745 N SCOTTSDALE RD D-1010	SCOTTSDALE	AZ	85251	173-38-157
RENEE C LAU REVOCABLE TRUST	9250 OVERLOOK TRL	EDEN PRAIRIE	MN	55347-2929	173-38-145
REVOCABLE LIVING TRUST OF ROGER A COX	4601 N 73RD ST UNIT 10	SCOTTSDALE	AZ	85251	173-38-084
REZNIK SURVIVORS TRUST	7181 E CAMELBACK RD UNIT 309	SCOTTSDALE	AZ	85251	173-42-100A
RHOADES TORRE	4737 N SCOTTSDALE RD NO E3007	SCOTTSDALE	AZ	85251	173-38-187
RKJC LP	7234 E SHOEMAN LN	SCOTTSDALE	AZ	85251	173-41-002
RLH TRUST I	7181 E CAMELBACK RD	SCOTTSDALE	AZ	85251	173-42-091
RMAC TRUST SERIES 2016-CTT	15480 LAGUNA CANYON RD STE 100	IRVINE	CA	92618	173-38-128
ROACH STEPHEN P	4745 N SCOTTSDALE RD UNIT D 1006	SCOTTSDALE	AZ	85251	173-38-153
ROBERTSON NANCY O HARRIS	10320 E MOUNTAIN SPRING RD	SCOTTSDALE	AZ	85255	173-38-234
RODGERS MATTHEW T	125 MAIN ST APT 35	NEWMARKET	NH	3857	173-38-195
ROMA INVESTMENTS LLC	6417 E GRANT RD	TUCSON	AZ	85715	173-42-096
ROSENTHAL ARNOLD/GAIL	4747 N SCOTTSDALE RD C3004	SCOTTSDALE	AZ	85251	173-38-137
S R P A I & P D	PO BOX 52025	PHOENIX	AZ	85072	173-38-073B
SACRA HOLDINGS LLC	7181 E CAMELBACK RD UNIT 407-1	SCOTTSDALE	AZ	85251	173-42-072
SAFARI 3000 LLC	7 ESSEX CT	DIX HILLS	NY	11746	173-38-218
SAFARI DRIVE CONDOMINIUM ASSOCIATION	1600 W BROADWAY RD STE 200	TEMPE	AZ	85282	173-38-232

750 Ft List

SAFARI DRIVE MARKETING LLC	1600 W BROADWAY RD # 200	TEMPE	AZ	85282	173-38-225D
SAFARI PROPERTY HOLDINGS LLC	7114 E STETSON DR STE 400	SCOTTSDALE	AZ	85251	173-38-239
SALT RIVER PROJECT AG IMP & POWER DIST	1521 PROJECT DR	TEMPE	AZ	85281	173-38-073D
SANCHEZ ROBERT/MELISSA	PO BOX 1026	ALCALDE	NM	87511-1026	173-42-077
SAPERSTEIN FAMILY TRUST	4745 N SCOTTSDALE RD D-1007	SCOTTSDALE	AZ	85251	173-38-154
SCHUBERT CHRISTOPHER RHETT	4601 N 73RD ST UNIT 2	SCOTTSDALE	AZ	85251	173-38-076
SCOGNAMILLO FAMILY TRUST	8955 CARRIAGE DR	GRANITE BAY	CA	95746	173-38-162
SCOTT CAPITAL MANAGEMENT INC	7181 E CAMELBACK RD UNIT 704	SCOTTSDALE	AZ	85251-8211	173-42-075
SCOTTSDALE CITY	3939 CIVIC CENTER BLVD	SCOTTSDALE	AZ	85251	173-42-007B
SCOTTSDALE CITY OF	3939 N DRINKWATER BLVD	SCOTTSDALE	AZ	85251	173-38-074D
SCOTTSDALE FASHION SQUARE LLC	PO BOX 4085	SANTA MONICA	CA	90411	173-37-009A
SCOTTSDALE WATERFRONT COMMERCIAL LLC	7135 E CAMELBACK RD STE 155	SCOTTSDALE	AZ	85251	173-42-385A
SEAVERNS JOSEPH M/CANDACE L TR	10118 E TOPAZ DR	SCOTTSDALE	AZ	85258	173-42-129
SHAPIRO BRUCE I	7181 E CAMELBACK RD UNIT 1203-1	SCOTTSDALE	AZ	85251	173-42-200
SHATZ SUSAN L TR	4741 N SCOTTSDALE RD UNIT 4002	SCOTTSDALE	AZ	85251	173-38-208
SHAVER JAMES O/CHAO CHRISTINE	64 WILLOWMERE CIR	RIVERSIDE	CT	6878	173-42-202A
SHAW INVESTMENTS OVM LLC	13369 E CANNON DR	SCOTTSDALE	AZ	85259	173-38-088
SHEETS DAVID P/CAROL T	5 REFLECTION CIR	SEDONA	AZ	86351	173-38-205
SHELLEY RICHARD A/JUDY	7181 E CAMELBACK RD UNIT 603	SCOTTSDALE	AZ	85251	173-42-131A
SHER LITAMAE H	295 S MILWAUKEE ST	DENVER	CO	80209	173-42-165A
SONG JUSTIN	4601 N 73RD ST UNIT 8	SCOTTSDALE	AZ	85251	173-38-082
SPICKER BRIAN F/OKAGBARE OMORJERHO	4739 N SCOTTSDALE RD UNIT H1005	SCOTTSDALE	AZ	85251	173-38-215
STEIBEL BARLOW/MARIEL	4747 N SCOTTSDALE RD UNIT C4007	SCOTTSDALE	AZ	85251	173-38-147
STEPHENSON KARL	4745 N SCOTTSDALE RD	SCOTTSDALE	AZ	85251	173-38-170
STEWART BRENDA	7181 E CAMELBACK RD UNIT 607	SCOTTSDALE	AZ	85251	173-42-073
STOCKDALE GALLERIA LAND OWNER LLC	4343 N SCOTTSDALE RD SUITE 180	SCOTTSDALE	AZ	85251	173-41-007A
STOCKDALE GALLERIA LAND OWNER LLC	10850 WILSHIRE BLVD STE 1050	LOS ANGELES	CA	90024	173-41-264
STURZENEGGER SUSAN K/MARTIN	SCHARENMOOSTR 78	8052 ZURICH			173-38-223
SUNDIAL RESORTS INC	6664 N 40TH ST	PARADISE VALLEY	AZ	85253	173-38-027A
SURVIVORS TRUST UNDER LARSEN REV LIVING TRUST	7181 E CAMELBACK RD UNIT 507-1	SCOTTSDALE	AZ	85251	173-42-123
SUSAN KUBERRA SURVIVORS TRUST	13585 GLENCLIFF WAY	SAN DIEGO	CA	92130-1322	173-42-098
SW203 LLC	55 W 22ND ST STE 230	LOMBARD	IL	60148	173-42-401A
SWENSEN JEFFREY	4745 N SCOTTSDALE RD UNIT D3007	SCOTTSDALE	AZ	85251	173-38-163
TAITTINGER TRUST	7181 E CAMELBACK RD UNIT 310	SCOTTSDALE	AZ	85251	173-42-101A

750 Ft List

TERPSTRA CHAD E	4601 N 73RD ST UNIT 12	SCOTTSDALE	AZ	85251	173-38-086
THIEN C PHAM REVOCABLE LIVING TRUST	7181 E CAMELBACK RD UNIT 407	SCOTTSDALE	AZ	85251-8206	173-42-110
TIBBLES KEITH D/SUSAN E	2011 231ST PL NORTHEAST	SAMMAMISH	WA	98074	173-38-245
VERMA FAMILY TRUST	2375 E CAMELBACK RD STE 600	PHOENIX	AZ	85016	173-42-103
VIERRA MICHELE	4747 N SCOTTSDALE RD NO C4001	SCOTTSDALE	AZ	85251	173-38-141
VILLAVICENCIO HUGO	460 1/2 DAY ST	SAN FRANCISCO	CA	94131	173-38-081
VOGEL JEFFREY G/BRENDA S	4745 N SCOTTSDALE RD UNIT D1005	SCOTTSDALE	AZ	85251	173-38-152
VON ARENTSCHILDT CHARLES T	4739 N SCOTTSDALE RD NO 3003	SCOTTSDALE	AZ	85251	173-38-221
WARNEKA LIVING TRUST	PO BOX 30973	LAUGHLIN	NV	89028	173-42-191
WATERFRONT 1302 LLC	7181 E CAMELBACK NO 1302 PH06	SCOTTSDALE	AZ	85251	173-42-347A
WATERFRONT RESIDENCES LLC	7175 E CAMELBACK RD STE 806	SCOTTSDALE	AZ	85251	173-42-345A
WEEKS KEITH A	5116 W EMERALD ST UNIT E1001	BOISE	IL	83706	173-38-176
WEINGARTEN NOSTAT INC	2600 CITADEL PLAZA DR SUITE 125	HOUSTON	TX	77008	173-42-376
WEINMAN FAMILY TRUST	4471 KAHALA AVE	HONOLULU	HI	96816-4924	173-42-157A
WINIFRED G RICH REVOCABLE TRUST	4747 N SCOTTSDALE RD UNIT C3003	SCOTTSDALE	AZ	85251	173-38-136
WONDERLIC LIVING TRUST	7181 E CAMELBACK RD NO 904	SCOTTSDALE	AZ	85251	173-42-169
WUZUP HOMES LLC	4747 N SCOTTSDALE RD UNIT 1005	SCOTTSDALE	AZ	85251	173-38-129
YUAN ROCKY SO LUN/STEPHANIE YEN FEN TR	8306 E SAN SIMON	SCOTTSDALE	AZ	85258	173-41-270
ZEPEDA LUPE	4741 N SCOTTSDALE RD UNIT G2002	SCOTTSDALE	AZ	85251	173-38-237
ZONA 7318 LLC	7318 E MINNEZONA AVE	SCOTTSDALE	AZ	85251	173-38-061