



Neighborhood Notification

Open House Information

Citizen Comments

Affidavit of Posting

Site Sign

Legal Protest

PUBLIC HEARING NOTICE

REQUEST: Request by owner to abandon multiple alley and other rights-of-way to allow development of a large, mixed-use development, with Central Business, Downtown Overlay (C-2 DO) and Downtown/Retail Specialty - Type 1, Downtown Overlay (D/RS-1 DO) zoning located near the intersection of E. 5th Avenue and N. Marshall Way.

CASE#: 19-AB-2018

ADDRESS/APN: 7114 E Stetson Dr

DATE: February 27, 2019

HEARING DATE SUBJECT TO CHANGE
PLEASE CHECK OUR WEBSITE FOR LATEST INFORMATION

LEGAL DESCRIPTION IS AVAILABLE BY
REVIEWING THE CASE FILE

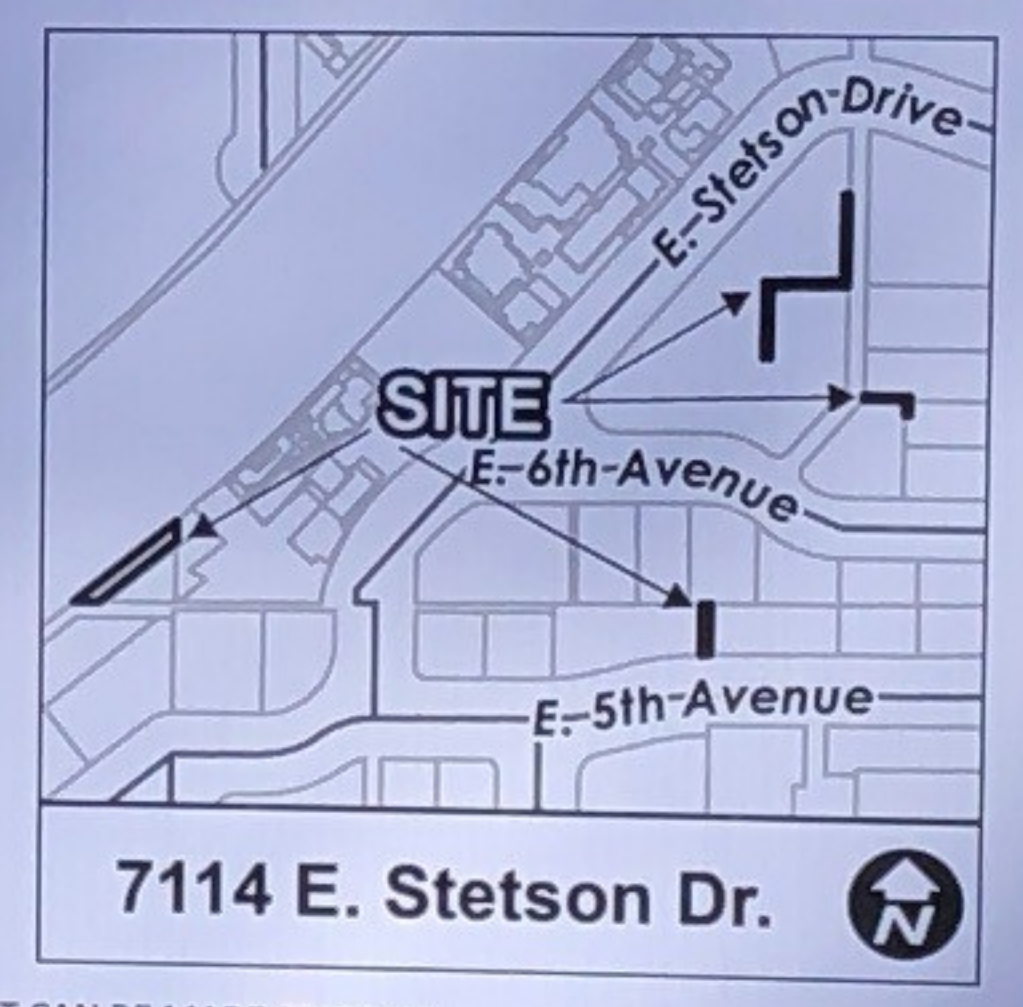

UNLESS OTHERWISE NOTIFIED, ALL PUBLIC HEARINGS ARE HELD AT:

SCOTTSDALE CITY HALL
3939 N. DRINKWATER BLVD.

YOUR COMMENTS ABOUT THIS REQUEST CAN BE MADE PRIOR TO OR AT THE PUBLIC HEARING



480-312-7000

5:00 P.M.
PLANNING COMMISSION

POSTING DATE:

2/7/2019

<https://eservices.scottsdaleaz.gov/bldgresources/Cases>



Affidavit of Posting

Office of the City Clerk

STATE OF ARIZONA)
)
COUNTY OF MARICOPA) ss

I, Alex Acevedo, being first duly sworn, depose and say:

That on October 22, 2019, I posted notification poster(s) for the properties indicated below.

Site(s) must be posted on or before: October 28, 2019

Case No.	Description and Location of Project	No. of Signs	Date Posted
19-AB-2018	Southbridge Two Abandonments, 7114 E Stetson Dr	3	10/22/19

Date of City Council hearing: November 12, 2019, AT 5:00 P.M. IN THE CITY HALL KIVA, SCOTTSDALE, ARIZONA.

Alex Acevedo

(Signature)

Acknowledged this 22nd day of October, 2019.

Lorraine Castro

(Notary Public)
11/15/2020

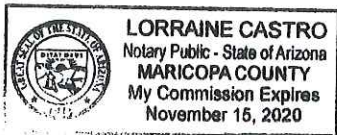

Planning and Development Services

7447 E. Indian School Road, Suite 105, Scottsdale, AZ 85251 ♦ Phone: 480-312-7000 ♦ Fax: 480-312-7088

PUBLIC HEARING NOTICE

REQUEST: Abandon multiple alley and other rights-of-way to allow development of a large, mixed-use development, with various zoning districts located near the intersections of E. 5th Avenue and N. Marshall Way, E. 5th Avenue and N. Goldwater Blvd., E. 5th Avenue and N. Scottsdale Rd., and E. 6th Avenue and E. Stetson Dr. Alley and other rights-of-way locations include alleys between E. 5th Ave. and the Arizona Canal west of N. Goldwater Blvd., between E. 5th Ave. and the Arizona Canal east of Goldwater Blvd. to E. Stetson Drive, between 7132 and 7138 E. 5th Ave., and between E. 6th Ave. and E. Stetson Drive.

CASE#: 19-AB-2018

ADDRESS/APN: 7114 E. Stetson Dr/Multiple

DATE: NOVEMBER 12, 2019

**HEARING DATE SUBJECT TO CHANGE
PLEASE CHECK OUR WEBSITE FOR LATEST INFORMATION**

**LEGAL DESCRIPTION IS AVAILABLE BY REVIEWING THE
CASE FILE**

UNLESS OTHERWISE NOTIFIED, ALL
PUBLIC HEARINGS ARE HELD AT:

SCOTTSDALE CITY HALL
3939 N. DRINKWATER BLVD.

YOUR COMMENTS ABOUT THIS REQUEST CAN BE MADE PRIOR
TO OR AT THE PUBLIC HEARING



Scan, snap, save and share



480-312-7000

5:00 P.M.

CITY COUNCIL

Posting Date:



<https://eservices.scottsdaleaz.gov/bldgresources/Cases>

 City of Scottsdale Scan, Snap, Save
 Public Notice  

ZONING/PUBLIC HEARINGS

CITY HALL: 3939 NORTH DRINKWATER BOULEVARD
PLANNING COMMISSION: 5:00 P.M., 8/29/19
CITY COUNCIL: 5:00 P.M., 10/15/2019

The City of Scottsdale is currently reviewing a Special Use Permit application for a 4.1-acre site with existing residential use, located at the intersection of Drinkwater Boulevard and 10th Street, Scottsdale, Arizona. The applicant is requesting a Special Use Permit for the site to be used for a 100-unit residential development. The applicant is requesting a Special Use Permit for the site to be used for a 100-unit residential development. The applicant is requesting a Special Use Permit for the site to be used for a 100-unit residential development.

Case Numbers: 22-ZN-2018, 1-II-2019
Applicant/Contact: Carter Unger City Contact: Brad Carr, AICP
Phone Number: 602-317-1721 Phone Number: 480-312-7711
Email: carter@springroveldevelopment.com Email: bcarr@scottsdaleaz.gov
Case File Available at City of Scottsdale 480-312-7000
Priority for reviewing or deferring sign prior to date of last hearing
Posting Date: 9/17/2019

PUBLIC HEARING NOTICE

The City of Scottsdale is currently reviewing a Special Use Permit application for a 4.1-acre site with existing residential use, located at the intersection of Drinkwater Boulevard and 10th Street, Scottsdale, Arizona. The applicant is requesting a Special Use Permit for the site to be used for a 100-unit residential development. The applicant is requesting a Special Use Permit for the site to be used for a 100-unit residential development. The applicant is requesting a Special Use Permit for the site to be used for a 100-unit residential development.

480-312-7000 5:00 P.M.
10-22-19

PUBLIC HEARING NOTICE

REQUEST: Acquire multiple lots and other rights of way to allow construction of a large, mixed-use development, with various parking details located near the intersections of E. 10th Avenue and N. Marshall Way, E. 10th Avenue and N. Greenbush Blvd., E. 10th Avenue and N. Spaulding St., and E. 10th Avenue and E. Jackson Dr. Any and other rights of way easements include along between E. 10th Ave. and the Arizona Canal east of N. Greenbush Blvd., between E. 10th Ave. and the Arizona Canal east of Greenbush Blvd. to E. Jackson Drive, between 7132 and 7134 E. 10th Ave., and between E. 10th Ave. and E. Jackson Drive.

CASE#: 19-AB-2038

ADDRESS/APP#: 7114 S. Jackson Dr/7th EPH

DATE: NOVEMBER 12, 2019

FOR MORE INFORMATION, VISIT
PHOENIX.GOV/PLANNING/COMMUNITY
ENGAGEMENT/PUBLIC-HEARINGS

OR CALL 480-312-7000

FOR MORE INFORMATION, VISIT
PHOENIX.GOV/PLANNING/COMMUNITY
ENGAGEMENT/PUBLIC-HEARINGS

OR CALL 480-312-7000

FOR MORE INFORMATION, VISIT
PHOENIX.GOV/PLANNING/COMMUNITY
ENGAGEMENT/PUBLIC-HEARINGS

OR CALL 480-312-7000

FOR MORE INFORMATION, VISIT
PHOENIX.GOV/PLANNING/COMMUNITY
ENGAGEMENT/PUBLIC-HEARINGS

OR CALL 480-312-7000

FOR MORE INFORMATION, VISIT
PHOENIX.GOV/PLANNING/COMMUNITY
ENGAGEMENT/PUBLIC-HEARINGS

OR CALL 480-312-7000

FOR MORE INFORMATION, VISIT
PHOENIX.GOV/PLANNING/COMMUNITY
ENGAGEMENT/PUBLIC-HEARINGS

OR CALL 480-312-7000

FOR MORE INFORMATION, VISIT
PHOENIX.GOV/PLANNING/COMMUNITY
ENGAGEMENT/PUBLIC-HEARINGS

OR CALL 480-312-7000

FOR MORE INFORMATION, VISIT
PHOENIX.GOV/PLANNING/COMMUNITY
ENGAGEMENT/PUBLIC-HEARINGS

OR CALL 480-312-7000

FOR MORE INFORMATION, VISIT
PHOENIX.GOV/PLANNING/COMMUNITY
ENGAGEMENT/PUBLIC-HEARINGS

OR CALL 480-312-7000

FOR MORE INFORMATION, VISIT
PHOENIX.GOV/PLANNING/COMMUNITY
ENGAGEMENT/PUBLIC-HEARINGS

OR CALL 480-312-7000

FOR MORE INFORMATION, VISIT
PHOENIX.GOV/PLANNING/COMMUNITY
ENGAGEMENT/PUBLIC-HEARINGS

OR CALL 480-312-7000

FOR MORE INFORMATION, VISIT
PHOENIX.GOV/PLANNING/COMMUNITY
ENGAGEMENT/PUBLIC-HEARINGS

OR CALL 480-312-7000

FOR MORE INFORMATION, VISIT
PHOENIX.GOV/PLANNING/COMMUNITY
ENGAGEMENT/PUBLIC-HEARINGS

OR CALL 480-312-7000

FOR MORE INFORMATION, VISIT
PHOENIX.GOV/PLANNING/COMMUNITY
ENGAGEMENT/PUBLIC-HEARINGS

OR CALL 480-312-7000

FOR MORE INFORMATION, VISIT
PHOENIX.GOV/PLANNING/COMMUNITY
ENGAGEMENT/PUBLIC-HEARINGS

OR CALL 480-312-7000

FOR MORE INFORMATION, VISIT
PHOENIX.GOV/PLANNING/COMMUNITY
ENGAGEMENT/PUBLIC-HEARINGS

OR CALL 480-312-7000

FOR MORE INFORMATION, VISIT
PHOENIX.GOV/PLANNING/COMMUNITY
ENGAGEMENT/PUBLIC-HEARINGS

OR CALL 480-312-7000

480-312-7000
107-2519



N 10th Pl.

Buffalo City Center

PUBLIC HEARING NOTICE

REQUEST: Abandon multiple alley and other rights-of-way to allow development of a large, mixed-use development, with various zoning districts located near the intersections of E. 5th Avenue and N. Marshall Way, E. 5th Avenue and N. Goldwater Blvd., E. 5th Avenue and N. Scottsdale Rd., and E. 6th Avenue and E. Stetson Dr. Alley and other rights-of-way locations include alleys between E. 5th Ave. and the Arizona Canal west of N. Goldwater Blvd., between E. 5th Ave. and the Arizona Canal east of Goldwater Blvd. to E. Stetson Drive, between 7132 and 7138 E. 5th Ave., and between E. 6th Ave. and E. Stetson Drive.

CASE#: 19-AB-2018

ADDRESS/APN: 7114 E. Stetson Dr/Multiple

DATE: NOVEMBER 12, 2019

HEARING DATE SUBJECT TO CHANGE
PLEASE CHECK OUR WEBSITE FOR LATEST INFORMATION
TOTAL REGISTRATION IS AVAILABLE BY REGISTERING THE
FIRST FILE

UNLESS OTHERWISE NOTICED, ALL
PUBLIC HEARINGS ARE HELD AT:
MOUNTAINVIEW CITY HALL
3000 N. MOUNTAINVIEW BLVD.
PHOENIX, ARIZONA 85016
YOUR COMMENTS ABOUT THIS PROJECT CAN BE MADE
PRIOR TO OR AT THE PUBLIC HEARING



480-312-7000

10-22-19

5:00 P.M.

<https://www.ci.mountainview.az.us/2019/11/05/19-AB-2018>



Affidavit of Posting

Office of the City Clerk

STATE OF ARIZONA)
)
COUNTY OF MARICOPA) ss

I, Alex Acevedo, being first duly sworn, depose and say:

That on October 22, 2019, I posted notification poster(s) for the properties indicated below.

Site(s) must be posted on or before: October 28, 2019

Case No.	Description and Location of Project	No. of Signs	Date Posted
19-AB-2018	Southbridge Two Abandonments, 7114 E Stetson Dr	3	10/22/19

Date of City Council hearing: November 12, 2019, AT 5:00 P.M. IN THE CITY HALL KIVA, SCOTTSDALE, ARIZONA.

Alex Acevedo

(Signature)

Acknowledged this _____ day of _____ 2019.

(Notary Public)

My commission expires _____

Planning and Development Services

7447 E. Indian School Road, Suite 105, Scottsdale, AZ 85251 ♦ Phone: 480-312-7000 ♦ Fax: 480-312-7088



Affidavit of Posting

Office of the City Clerk

STATE OF ARIZONA)
) ss
COUNTY OF MARICOPA)

I, Alex Acevedo, being first duly sworn, depose and say:

That on October 22, 2019, I posted notification poster(s) for the properties indicated below.

Site(s) must be posted on or before: October 28, 2019

Case No.	Description and Location of Project	No. of Signs	Date Posted
19-AB-2018	Southbridge Two Abandonments, 7114 E Stetson Dr	3	10/22/19

Date of City Council hearing: November 12, 2019, AT 5:00 P.M. IN THE CITY HALL KIVA, SCOTTSDALE, ARIZONA.

Alex Acevedo

(Signature)

Acknowledged this _____ day of _____ 2019.

(Notary Public)

My commission expires _____

Planning and Development Services

7447 E. Indian School Road, Suite 105, Scottsdale, AZ 85251 ♦ Phone: 480-312-7000 ♦ Fax: 480-312-7088



City of Scottsdale
Public Notice

Scan,
Snap,
Save



ZONING/PUBLIC HEARING

CITY HALL: 3939 NORTH DRINKWATER BOULEVARD
PLANNING COMMISSION: 5:00 P.M., 8/12/19
CITY COUNCIL: 5:00 P.M., TBD

Request 1: for owner for approval of a zoning district map amendment from Central Business, Downtown Overlay and Downtown Retail Specialty - Type 1, Downtown Overlay (DRS-1 DO) to Downtown Overlay-Center Business Development, Downtown Overlay (DO-CB DO) Downtown Overlay Multiple Use - Type 3, Planned Development, Downtown Overlay (DO-DMU-3 PD DO), and Downtown Overlay Multiple Use - Type 3, Planned Development, Downtown Overlay (DO-DMU-3 PD DO), including approval of a Development Plan with amended standards, and including administrative height and dwelling units in exchange for Special Public Improvements.

Request 2: by owner for approval of a Downtown Infill Incentive District application on a +/- 9.94-acre Central Business, Downtown Overlay (C-2 DO) and Downtown Retail Specialty - Type 1, Downtown Overlay (DRS-1 DO) zoning, for the purpose of re-zoning owner of fees associated with the bonus provisions of the Planned Block Development Overlay District (PBZ) pursuant to Section V.B. of the Downtown Infill Incentive Plan.

LOCATION: A 9.94 +/- acre site located near E. 5th Ave. and the Arizona Canal east and east of N. Gilda Blvd., near E. 5th Ave. and the Arizona Canal at E. Benson Drive and N. Marshall Way, between E. 5th and E. Benson Dr. north of E. 5th Ave. near Craftsman Court, and between E. 5th Avenue and E. Benson Drive east of N. Scottsdale Road.

Case Numbers: 22-ZN-2018, 1-II-2019

Applicant/Contact: Carter Unger

City Contact: Brad Carr, AIC

Phone Number: 602-317-1731

Phone Number: 480-312-7713

Email: carter@springcreekdevelopment.com

Email: bcarr@scottsdaleaz.gov

Case File Available at City of Scottsdale 480-312-7000

Project information may be researched at: <http://scottsdale.gov/development-services>

Penalty for removing or defacing sign prior to date of last hearing

Posting Date: 8-9-2019

PUBLIC HEARING NOTICE

REQUEST: Request to amend to addition multiple other other rights of use to other development of a large parcel, +/- 9.94-acre parcel, with an area of 9.94 +/- acres located near E. 5th Avenue and N. Gilda Blvd., near E. 5th Ave. and the Arizona Canal at E. Benson Drive and N. Marshall Way, between E. 5th and E. Benson Dr. north of E. 5th Ave. near Craftsman Court, and between E. 5th Avenue and E. Benson Drive east of N. Scottsdale Road.

DATE: August 26, 2019

TIME: 5:00 P.M.

LOCATION: City of Scottsdale, 3939 North Drinkwater Boulevard, Scottsdale, AZ 85261

FOR MORE INFORMATION, CONTACT:

Brad Carr, AIC, 480-312-7713

carter@springcreekdevelopment.com

480-312-7000

8-12-19

5:00 P.M.

3939 North Drinkwater Boulevard, Scottsdale, AZ 85261

480-312-7000

8-12-19

5:00 P.M.

3939 North Drinkwater Boulevard, Scottsdale, AZ 85261

480-312-7000

8-12-19

5:00 P.M.

3939 North Drinkwater Boulevard, Scottsdale, AZ 85261

480-312-7000

8-12-19

5:00 P.M.

3939 North Drinkwater Boulevard, Scottsdale, AZ 85261

480-312-7000

8-12-19

5:00 P.M.

3939 North Drinkwater Boulevard, Scottsdale, AZ 85261

480-312-7000

8-12-19

5:00 P.M.

3939 North Drinkwater Boulevard, Scottsdale, AZ 85261

480-312-7000

8-12-19

5:00 P.M.

3939 North Drinkwater Boulevard, Scottsdale, AZ 85261

480-312-7000

8-12-19

5:00 P.M.

3939 North Drinkwater Boulevard, Scottsdale, AZ 85261

480-312-7000

8-12-19

5:00 P.M.

3939 North Drinkwater Boulevard, Scottsdale, AZ 85261

480-312-7000

8-12-19

5:00 P.M.

3939 North Drinkwater Boulevard, Scottsdale, AZ 85261

480-312-7000

8-12-19

5:00 P.M.



PUBLIC HEARING NOTICE

REQUEST: Request to amend to address multiple other and other rights of way to allow development of a new 1.5 lot residential lot to be developed along the proposed location with the intersection of E. 15th Street and S. Mountain Ave. The proposed lot is located at the intersection of E. 15th Street and S. Mountain Ave. The lot is currently vacant and is being offered for sale to the public. The lot is located at the intersection of E. 15th Street and S. Mountain Ave. The lot is currently vacant and is being offered for sale to the public. The lot is located at the intersection of E. 15th Street and S. Mountain Ave. The lot is currently vacant and is being offered for sale to the public.

CASE: 2019-0018

ADDRESS/MPN: 7514 S. Mountain, DC172-61-001

DATE: August 26, 2019

FOR MORE INFORMATION, CONTACT:	FOR MORE INFORMATION, CONTACT:
City of Phoenix Planning and Development Department	City of Phoenix Planning and Development Department
150 North Central Avenue, Suite 1000	150 North Central Avenue, Suite 1000
Phoenix, AZ 85004	Phoenix, AZ 85004
Phone: 602-350-2200	Phone: 602-350-2200
Website: www.phoenix.gov/planning	Website: www.phoenix.gov/planning

480-312-7000 5:00 P.M.

8-12-19



Affidavit of Posting

Required: Signed, Notarized originals.
Recommended: E-mail copy to your project coordinator.

Project Under Consideration Sign (White) Public Hearing Notice Sign (Red)

Case Number: 22-ZN-2018, 1-II-2019

Project Name: South-bridge Two

Location: 718 5th Ave, 7131 E Stetson

Site Posting Date: 9/17/2019

Applicant Name: Carter Unger

Sign Company Name: Scottsdale Sign A Rama

Phone Number: 480-994-4000

I confirm that the site has been posted as indicated by the Project Manager for the case as listed above.

Carter Unger
Applicant Signature

11/15/19
Date

Return completed original notarized affidavit AND pictures to the Current Planning Office no later than 14 days after your application submittal.

Acknowledged before me this the 15 day of November 2019

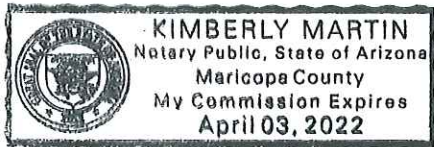

Kimberly Martin
Notary Public
My commission expires: 4/3/22

City of Scottsdale -- Current Planning Division

7447 E Indian School Road, Suite 105, Scottsdale, AZ 85251 ♦ Phone: 480-312-7000 ♦ Fax: 480-312-7088



City of Scottsdale
Public Notice

Scan,
Snap,
Save



ZONING/PUBLIC HEARINGS

CITY HALL: 3939 NORTH DRINKWATER BOULEVARD

PLANNING COMMISSION: 5:00 P.M.,

CITY COUNCIL: 5:00 P.M., 12/04/19

Request 1: by owner for approval of a zoning district map amendment from Central Business, Downtown Overlay (C-2 DO) and Downtown/Retail Specialty - Type 1, Downtown Overlay (D/RS-1 DO) to Downtown/Downtown Core - Type 1, Planned Block Development, Downtown Overlay (D/DC-1 PBD DO), Downtown/Downtown Core - Type 2, Planned Block Development- Downtown Overlay (D/DMU- 2 PBD DO), Downtown/Downtown Multiple use - Type 2, Planned Block Development, Downtown Overlay (D/DMU-3 PBD DO), and Downtown/Downtown Multiple Use - Type 3, Planned Block Development, including approval of a Development Plan with amended development standards, and including additional building height and dwelling units in exchange for Special Public Improvements, for a mixed-use development.

Request 2: by owner for approval of a Downtown Infill Incentive District application on a +/- 9.94-acre site with Central Business, Downtown Overlay (C-2 DO) and Downtown/Retail Specialty - Type 1, Downtown Overlay (D/RS-1 DO) zoning, for the purpose of requesting waiver of fees associated with the bonus provisions of the Planned Blocked Development Overlay District (PBD) pursuant to Section VII. of the Downtown Infill Incentive Plan.

Location: A 9.94 +/- acre site located near E. 5th Ave. and the Arizona Canal west and east of N. Goldwater Blvd., near E. 5th Ave. and the Arizona Canal at E. Stetson Drive and N. Marshall Way, between E. 6th Ave. and E. Stetson Dr. north of E. 5th Ave. near Craftsman Court, and between E. 6th Avenue and E. Stetson Drive east of N. Scottsdale Road

Case Numbers: 22-ZN-2018, 1-II-2019

Applicant/Contact: Carter Unger

City Contact: Brad Carr, AICP

Phone Number: 602-317-1731

Phone Number: 480-312-7713

Email: carter@springcreekdevelopment.com

Email: bcarr@ScottsdaleAZ.gov

Case File Available at City of Scottsdale 480-312-7000

Project information may be researched at: <https://eservices.scottsdaleaz.gov/bldgresources/Cases>

Penalty for removing or defacing sign prior to date of last hearing

Posting Date **9/17/2019**

11/14/2019

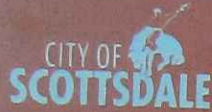

City of Scottsdale
Public Notice

Scan,
Snap,
Save



ZONING/PUBLIC HEARINGS

CITY HALL: 3939 NORTH DRINKWATER BOULEVARD

PLANNING COMMISSION: 5:00 P.M.,

CITY COUNCIL: 5:00 P.M., 12/04/19

Request 1: by owner for approval of a zoning district map amendment from Central Business, Downtown Overlay (C-2 DO) and Downtown/Retail Specialty - Type 1, Downtown Overlay (D/RS-1 DO) to Downtown/Downtown Core - Type 1, Planned Block Development, Downtown Overlay (D/DC-1 PBD DO), Downtown/Downtown Multiple use - Type 2, Planned Block Development- Downtown Overlay(D/DMU- 2 PBD DO), and Downtown/Downtown Multiple Use - Type 3, Planned Block Development, Downtown Overlay(D/DMU-3 PBD DO), including approval of a Development Plan with amended development standards, and including additional building height and dwelling units in exchange for Special Public Improvements, for a mixed-use development.

Request 2: by owner for approval of a Downtown Infill Incentive District application on a +/- 9.94-acre site with Central Business, Downtown Overlay (C-2 DO) and Downtown/Retail Specialty - Type 1, Downtown Overlay (D/RS-1 DO) zoning, for the purpose of requesting waiver of fees associated with the bonus provisions of the Planned Blocked Development Overlay District (PBD) pursuant to Section VII. of the Downtown Infill Incentive Plan.

Location: A 9.94 +/- acre site located near E. 5th Ave. and the Arizona Canal west and east of N. Goldwater Blvd., near E. 5th Ave. and the Arizona Canal at E. Stetson Drive and N. Marshall Way, between E. 6th Ave. and E. Stetson Dr. north of E. 5th Ave. near Craftsman Court, and between E. 6th Avenue and E. Stetson Drive east of N. Scottsdale Road

Case Numbers: 22-ZN-2018, 1-II-2019

Applicant/Contact: Carter Unger

Phone Number: 602-317-1731

Email: carter@springcreekdevelopment.com

City Contact: Brad Carr, AICP

Phone Number: 480-312-7713

Email: bcarr@ScottsdaleAZ.gov

Case File Available at City of Scottsdale 480-312-7000

Project information may be researched at: <https://eservices.scottsdaleaz.gov/bldgresources/Cases>

Penalty for removing or defacing sign prior to date of last hearing

Posting Date **9/17/2019**

11/14/2019



Affidavit of Posting

Office of the City Clerk

STATE OF ARIZONA)
)
COUNTY OF MARICOPA) SS

I, Alex Acevedo, being first duly sworn, depose and say:

That on August 12, 2019, I posted notification poster(s) for the properties indicated below.

Site(s) must be posted on or before: August 14, 2019

Case No.	Description and Location of Project	No. of Signs	Date Posted
19-AB-2018	Southbridge Two Abandonments, 7114 E Stetson Dr	2	8/12/19

Date of Planning Commission Public Meeting: August 29, 2019, AT 5:00 P.M. IN THE CITY HALL KIVA, SCOTTSDALE, ARIZONA.

Alex Acevedo

(Signature)

Acknowledged this 13th day of August 2019.

Lorraine Castro

(Notary Public)

My commission expires 11/15/2020

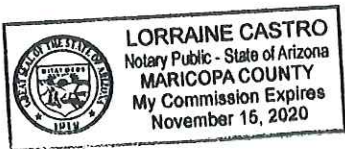

Planning and Development Services

7447 E. Indian School Road, Suite 105, Scottsdale, AZ 85251 ♦ Phone: 480-312-7000 ♦ Fax: 480-312-7088

Owner
ELLIS KEMP M/BRIGGS-ELLIS ELIZABETH A
PRANTCO LLC
SCOTTSDALE CITY OF
RBB PROPERTIES 2 LLC
7277 SCOTTSDALE HOTEL LLC
LYTWAK RENEE
THOMAS CARL RICHARD & KATHLEEN A
STOCKDALE GALLERIA LAND OWNER LLC
THOSE GUYS LLC
WICK JAMES A/MAXINE TANKERSLEY TR
6TH AVENUE ESTATE LLC
MARGE AND MAVIS LLC
FANATEL PROPERTIES INC
GRENELL SUZANNE N TR
R E RENOVATION INVESTMENTS LLC
TELEKEY II INVESTMENTS LLC
SCOTT CAPITAL MANAGEMENT INC
JAMES J RYAN REVOCABLE TRUST
SCOTTSDALE CANAL PROJECT LLC
GREGORY DEAN TR
DIVERGENT HOLDINGS LLC
CARTWRIGHT ANN TR
WATERFRONT RESIDENCES LLC
HEATHER HOWARD LLC
NERING EVAR D TR
GREGORY L CAMPBELL TRUST
4221-ASSOCIATES AZ LLC
RSFM 4253 LLC
SABOL GREGORY J
NITZKY REVOCABLE TRUST
BALADI KAMEL S/MARILYN R TR
FAT WABBIT LLC
MARLIS COMPANY WEST LLC
ANDERSON ZANE/MARGE
RIDIN AND ROPIN INVESTMENTS LLC
SCOTTSDALE CITY
HOLLY HENDERSON TRUST
VIVIAN CHARLES J/CARLY E
ALEXANDER CHARLES M/BETH TR
SMJ PROPERTIES LLC
BROOKS BUILDING INC
MAX PROPERTIES LLC
DAVID AND MELINDA WEAVER TRUST NO 1
CF WATERFRONT INVESTMENTS LLC
NORDLIE WILLIAM C
LAMER JOHN P/BRIGITTA M
4234 CRAFTSMAN COURT LLC
STETSON CANAL LLC
CARTER MICHAEL/LEIGH ANN
MOORE RUTH ANN/STEPHANIE ANN
SES PROPERTIES LP
PRAIRIE SKY LLC
D K C VENTURES LLC
COLEMAN JOSEPH A
SHIELDS MICHAEL R/JOSEPHINE R TR
4200 MARSHALL WAY LLC
MEEKS FAMILY TRUST
KASHEY ANNA TR
HOLYOKE DEVELOPMENT LLC
FLOYD INVESTMENTS LIMITED PARTNERSHIP
CHRISTENSEN GERALD N/MARY K TR/ETAL

Company

Address	City
6838 E EXETER BL	SCOTTSDALE
7007 E 5TH AV	PHOENIX
E 5TH AV	SCOTTSDALE
7134 E STETSON DR STE 105	SCOTTSDALE
7277 E CAMELBACK RD	SCOTTSDALE
4331 N 69TH WY	SCOTTSDALE
6939 E INDIAN SCHOOL RD	SCOTTSDALE
N SCOTTSDALE RD	SCOTTSDALE
4120 N MARSHALL WY	PARADISE VALLEY
6910 E EXETER BL	PHOENIX
7310 E 6TH AV	SCOTTSDALE
7045 E 3RD AV	SCOTTSDALE
N CRAFTSMAN CT	SCOTTSDALE
4317 N 70TH ST	SCOTTSDALE
4227 N 68TH ST	LIVERMORE
4247 N MARSHALL WY	TEMPE
7181 E CAMELBACK RD BLDG 1 UNIT 105	SCOTTSDALE
6918 E EXETER BL	SCOTTSDALE
6936 E 5TH AV UNIT 1120	SCOTTSDALE
4225 N SCOTTSDALE RD	PARADISE VALLEY
4216 N BROWN AV	PHOENIX
4255 N BROWN AV	SCOTTSDALE
7181 E CAMELBACK RD	SCOTTSDALE
E INDIAN SCHOOL RD	SCOTTSDALE
4226 N 69TH PL	SCOTTSDALE
6909 E LAFAYETTE BL	SCOTTSDALE
4223 N SCOTTSDALE RD	PHOENIX
4253 N SCOTTSDALE RD	DALLAS
4220 N 68TH PL	SCOTTSDALE
6942 E GLENROSA AV	SCOTTSDALE
E 5TH AV	PHOENIX
6928 E 5TH AV	SCOTTSDALE
4218 N SCOTTSDALE RD	LOS ANGELES
6941 E LAFAYETTE BL	SCOTTSDALE
6942 E EXETER BL	SCOTTSDALE
4420 N SCOTTSDALE RD	SCOTTSDALE
6925 E LAFAYETTE BL	SCOTTSDALE
6953 E LAFAYETTE BL	SCOTTSDALE
4222 N 69TH PL	ARIZONA
4240 N CRAFTSMAN CT	SCOTTSDALE
4200 N SCOTTSDALE RD	TEMPE
4327 N SCOTTSDALE RD	SCOTTSDALE
6922 E EXETER BL	MANHATTAN
7228 E SHOEMAN LN	MEMPHIS
4230 N 69TH ST	SCOTTSDALE
6945 E GLENROSA AV	SCOTTSDALE
4236 N CRAFTSMAN CT	PHOENIX
7114 E STETSON DR	SCOTTSDALE
4329 N 70TH ST	SCOTTSDALE
4309 N 70TH ST	SCOTTSDALE
4221 N WINFIELD SCOTT PZ	SCOTTSDALE
4151 N MARSHALL WY	SALINA
4260 N BROWN AV	SCOTTSDALE
4353 N 70TH ST	SCOTTSDALE
6939 E GLENROSA AV	SCOTTSDALE
4200 N MARSHALL WY	SCOTTSDALE
4349 N 70TH ST	SCOTTSDALE
4321 N 70TH ST	SCOTTSDALE
E INDIAN SCHOOL RD	SCOTTSDALE
N BROWN AV	SCOTTSDALE
4236 N BROWN AV	SCOTTSDALE

State	Zip
AZ	85251
AZ	85021
AZ	85251-0000
AZ	85251
AZ	85251
AZ	85251
AZ	85255
AZ	85251
AZ	85253
AZ	85018
AZ	85258
AZ	85260
AZ	85250
AZ	85251
CA	94550
AZ	85281
AZ	85251-8211
AZ	85251
AZ	85251
AZ	85253
AZ	85016
AZ	85251
AZ	85251
AZ	85251
AZ	85251
AZ	85251
AZ	85004
TX	75205
AZ	85251
AZ	85251
AZ	85029
AZ	85251
CA	90049
AZ	85251
AZ	85255
AZ	85251-0000
AZ	85251
AZ	85251
AZ	85251
AZ	85281
AZ	85252-0000
KS	66503
TN	38137
AZ	85251
AZ	85251
AZ	85018
AZ	85251
AZ	85251
AZ	85251
AZ	85251
KS	67401
AZ	85251
AZ	85251
AZ	85251
AZ	85253
AZ	85251
AZ	85251
AZ	85251
AZ	85251
AZ	85251
AZ	85254

GIEK THOMAS F/JOSEPHINE A
STETSON ESTATE LLC
CRANE CARTER M TR
ADVANTAGE SOUTH CORP USA
WINDSTEIN GERARD J
CRAFTMAN COURT HOLDINGS LLC
SWISS GERMAN PROPERTIES LLC
VARTEVAN NORVAN K/ALYSHA KEREN
ANTHONY G SIEGLE AND CYNTHIA D SIEGLE TRUST

SGNG INVESTMENTS LLC
QUALMAN NICHOLAS
ERLICK DWIGHT E TR
JLB INVESTMENTS LIMITED PARTNERSHIP
GORDON DAVID G
LEWIS SANDRA R TR
BLJ'S PROPERTIES LTD PARTNERSHIP
MASTRO PROPERTIES LLC
RIVERA FAMILY RESTAURANT LLC
BANK OF SCOTTSDALE THE
FARBOD MOTEL LLC
CUOMO CONSOLINI VICTORIA
CRAFTSMAN COURT LLC
HUSS NADINE R TR
BROWN AVE LLC
FRENCH PATRICIA M TR
MYCON STEVE C/DEVORAH J
GRAVES STANLEY C
RKJC LP
HAWKER CHERYL A
VINGER STETSON HOLDING COMPANY INC
SUNBRELLA PROPERTIES LTD
SR VENTURES LLC
POLLACK TOBY
WALLERICH CATHERINE C TR
GOLDEN TOOTH BEAR ENTERPRISES L P
FARBOD VILLAGE INN LLC
RUNDLE CENTER LLC
LESATZ GEORGE/DIANE M
CRAFTSMAN INVESTORS LLC
TRIYAR CAPITAL LLC/BASELINE AQUISITION (IMP)
SCUDIÈRE JENNIFER/ARMATO DOMINIC
KUDO MASA/YOKO
MAY LIVING TRUST
PJC&T LLC
AMMERMAN RICHARD L
LEVY WILLIAM A/JEANNE TR
GERRI BLUEMEL TRUST
RORBACH ELIZABETH STEWART
GIDDYUP PROPERTIES LLC
BRACHTL MARK C/LYNN ZANELLI
KIRSCH THOMAS D
DRIVER ERIC DAVID/MARBACH VALERIE JEANNE
NANCY R STEIN FAMILY LIVING TRUST
SAGE CREEK ETF LLC
JE SOUTHWEST GROUP REAL ESTATE LLC
ONDRAK GREGORY J/CINDY L
CAY PARTNERS LLC
DIGGINS WHITE LIVING TRUST
LAFAYETTE 6945 LLC
LEWIS DAVID H TR
HAMILTON/JJ ASSOCIATES LP

7310 E STETSON DR	AURORA
7309 E STETSON DR	SCOTTSDALE
4255 N WINFIELD SCOTT PZ	PARADISE VALLEY
4202 N 68TH PL	SCOTTSDALE
6811 E LAFAYETTE BL	SCOTTSDALE
4169 N CRAFTSMAN CT	SCOTTSDALE
4165 N CRAFTSMAN CT	FOUNTAIN HILLS
6821 E LAFAYETTE BL	SCOTTSDALE
6938 E EXETER BL	SCOTTSDALE
6921 E EXETER BL	
4211 N MARSHALL WY	SCOTTSDALE
4201 N 68TH ST	SCOTTSDALE
4221 N 68TH PL	SCOTTSDALE
4237 N SCOTTSDALE RD	PHOENIX
4240 N BROWN AV	PHOENIX
6930 E GLENROSA AV	SCOTTSDALE
E STETSON DR	PHOENIX
E 6TH AV	SCOTTSDALE
4310 N BROWN AV	SAN DIEGO
4167 N SCOTTSDALE RD	SCOTTSDALE
6935 E 5TH AV	SCOTTSDALE
7175 E CAMELBACK RD BLDG 2 UNIT 109	PARADISE VALLEY
4200 N CRAFTSMAN CT	SCOTTSDALE
6921 E LAFAYETTE BL	SCOTTSDALE
4258 N BROWN AV	ASHLAND
4334 N 70TH ST	SCOTTSDALE
4335 N 69TH WY	SCOTTSDALE
6950 E EXETER BL	SCOTTSDALE
7234 E SHOEMAN LN	SCOTTSDALE
4314 N 69TH PL	SCOTTSDALE
7114 E STETSON DR STE 110	SCOTTSDALE
7125 E 5TH AV	PHOENIX
4242 N CRAFTSMAN CT	SCOTTSDALE
4333 N 70TH ST	SCOTTSDALE
6944 E MONTECITO AV	SCOTTSDALE
4243 N BROWN AV	SCOTTSDALE
6940 E INDIAN SCHOOL RD	SCOTTSDALE
4160 N SCOTTSDALE RD	SCOTTSDALE
6946 E EXETER BL	SCOTTSDALE
4224 N CRAFTSMAN CT	SCOTTSDALE
7222 E SHOEMAN LN	SCOTTSDALE
6801 E LAFAYETTE BL	SCOTTSDALE
7170 E STETSON DR	SCOTTSDALE
6930 E EXETER BL	SCOTTSDALE
4224 N BROWN AV	BOISE
4214 N 69TH PL	SCOTTSDALE
6914 E EXETER BL	SCOTTSDALE
6927 E GLENROSA AV	SCOTTSDALE
4338 N 70TH ST	SCOTTSDALE
4168 N MARSHALL WY	EUGENE
4210 N 68TH PL	SCOTTSDALE
6949 E LAFAYETTE BL	SCOTTSDALE
4318 N 69TH PL	SCOTTSDALE
4330 N 70TH ST	SCOTTSDALE
6902 E EXETER BL	SCOTTSDALE
4245 N CRAFTSMAN CT	SCOTTSDALE
6913 E LAFAYETTE BL	SCOTTSDALE
4238 N CRAFTSMAN CT	NORTH PALM BEACH
6829 E LAFAYETTE BL	SCOTTSDALE
6945 E LAFAYETTE BL	SCOTTSDALE
4210 N 69TH PL	SCOTTSDALE
7216 E SHOEMAN LN	HEMET

CO	80016
AZ	85258
AZ	85253
AZ	85251
AZ	85251
AZ	85255
AZ	85268-6411
AZ	85251
AZ	85251
AZ	85251
AZ	85251
AZ	85021
AZ	85018
AZ	85251
AZ	85009
AZ	85260
CA	92101
AZ	85252
AZ	85251
AZ	85253
AZ	85258
AZ	85251
OR	97520
AZ	85251
AZ	85251
AZ	85251
AZ	85251
AZ	85852
AZ	85258
AZ	85018
AZ	85258
AZ	85251
AZ	85251
AZ	85257
AZ	85251
AZ	85251
AZ	85251
AZ	85251
AZ	85251
AZ	85251
AZ	85259
AZ	85251
ID	83706
AZ	85251
AZ	85251
AZ	85251
AZ	85251
OR	97402
AZ	85251
AZ	85251
AZ	85251
AZ	85251
AZ	85251
AZ	85251
AZ	85251
FL	33408
AZ	85251-2333
AZ	85251
AZ	85251
CA	92544

RIGOLLET JEAN-MARIE & MARTINE
 EPIC TRUST
 KCAJ LLC
 HARRY CYRIL J TR
 BERKEL JULIANNE M
 N/A
 SMYTHE ENTERPRISES LLC
 CARBONELL EVAN
 JANE V MADERIA TRUST
 KASHEY ARMIDA ANNA TR
 MIZER FAMILY TRUST
 4201 N MARSHALL WAY LLC
 PARK FIFTH AVENUE LLC
 WERST GERALD L
 STEIMEL THOMAS L
 O'CONNOR ANNA
 PHILLIPS MATTHEW/APLASS KACEY
 KT GLASS LLC
 5TH & MARSHALL LLC
 C F WATERFRONT INVESTMENTS LLC
 FARBOD GOLDWATER LLC
 MARQUART VINCENT/KRISTINE
 EDEN ROCK REALTY LLC
 VELASCO HOLDINGS LLC
 POST FAMILY TRUST
 SCOTTSDALE WATERFRONT COMMERCIAL LLC
 EBEL PROPERTIES AZ LLC
 HUDYE GROUP LP
 NINA INVESTMENTS LLC
 HALL JACQUELINE
 LEMMON FAMILY TRUST
 SIMMS ANNETTE M TR
 SEARLES LINDA L
 SILVER ROBERT E/HENDRICKS BETSY SILVER/ROB TR
 KOEPKE DENNIS F/LEMMON NICOLETTE S TR
 TAGER PROPERTIES
 FALLETTA WILLIAM E/ROXANNE
 HERMOSA INN RESTAURANT LLC/ETAL
 4243 BROWN AVENUE LLC
 DODGE NGUYEN PROPERTIES LLC
 FIRST CHURCH OF CHRIST SCIENTIST SCOTTSD
 THAKUS MENS WEAR INC
 LISKAMM PROPERTIES LLC
 4282 N DRINKWATER BLVD LLC
 C & S 7070 LLC
 SNOWY OWL INVESTMENTS LLC
 CBOT BUILDING LLC
 AGNESE UDINOTTI LIVING TRUST THE
 SFC I OWNER LLC
 4251 LLC
 WATERFORD FIFTH AVENUE PROPERTY LLC
 PARSONS LIVING TRUST
 HERMOSA INN RESTAURANT L L C ETAL
 RANCHO INDUSTRIAL PARK INC
 GDO LIMITED PARTNERSHIP LLLP
 5TH AVENUE PARTNERS LLC
 AZ OCEAN VIEW LLC
 BLACK ROCK STUDIO PROPERTIES LLC
 WINFIELD PROPERTY HOLDINGS LLC
 VALLEY OF THE SUN ENTERTAINMENT LLC
 KUBAT GEORGE J
 4223 MARSHALL WAY LLC

4218 N 69TH PL	SCOTTSDALE
6905 E LAFAYETTE BL	SCOTTSDALE
4256 N BROWN AV	COLORADO SPRINGS
4341 N 70TH ST	BEAUMONT
4345 N 70TH ST	SCOTTSDALE
6921 E GLENROSA AV	N/A
7302 E 6TH AV	SCOTTSDALE
7181 E CAMELBACK RD BLDG 1 UNIT 109	EL PASO
4339 N 69TH WY	SCOTTSDALE
4313 N 70TH ST	SCOTTSDALE
6934 E EXETER BL	SCOTTSDALE
4201 N MARSHALL WY	SCOTTSDALE
E 5TH AV	SCOTTSDALE
4325 N 70TH ST	YAKIMA
4310 N 69TH PL	SCOTTSDALE
6834 E LAFAYETTE BL	SCOTTSDALE
4215 N 68TH ST	PARADISE VALLEY
6840 E INDIAN SCHOOL RD	SCOTTSDALE
4167 N MARSHALL WY	SCOTTSDALE
4443 N SCOTTSDALE RD	MEMPHIS
4110 N GOLDWATER BL	SCOTTSDALE
4337 N 70TH ST	SCOTTSDALE
N CRAFTSMAN CT	SCOTTSDALE
4302 N SCOTTSDALE RD	SCOTTSDALE
6957 E LAFAYETTE BL	SCOTTSDALE
7135 E CAMELBACK RD	SCOTTSDALE
4321 N SCOTTSDALE RD	WARRENVILLE
4333 N SCOTTSDALE RD	SCOTTSDALE
4327 N 69TH WY	SCOTTSDALE
6929 E LAFAYETTE BL	SCOTTSDALE
4239 N 68TH PL	SCOTTSDALE
6915 E GLENROSA AV	SCOTTSDALE
6915 E INDIAN SCHOOL RD	PHOENIX
4130 N MARSHALL WY	SCOTTSDALE
6837 E EXETER BL	SCOTTSDALE
6909 E GLENROSA AV	SCOTTSDALE
6937 E LAFAYETTE BL	SCOTTSDALE
7141 E 6TH AV	SCOTTSDALE
4235 N BROWN AV	SCOTTSDALE
4254 N BROWN AV	SCOTTSDALE
4301 N WINFIELD SCOTT PZ	SCOTTSDALE
4320 N SCOTTSDALE RD	SCOTTSDALE
7181 E CAMELBACK RD BLDG 1 UNIT 108	SCOTTSDALE
4282 N DRINKWATER BL	MEMPHIS
7070 E 3RD AV	SCOTTSDALE
4251 N MARSHALL WY	SCOTTSDALE
4222 N SCOTTSDALE RD	SCOTTSDALE
4215 N MARSHALL WY	SCOTTSDALE
N SCOTTSDALE RD	IRVING
N WINFIELD SCOTT PZ	SCOTTSDALE
6910 E 5TH AV	SCOTTSDALE
6904 E 5TH AV	MESA
4338 N SCOTTSDALE RD	SCOTTSDALE
4232 N BROWN AV	PARADISE VALLEY
E 5TH AV	SCOTTSDALE
6831 E 5TH AV	SCOTTSDALE
E 5TH AV	SCOTTSDALE
6916 E 5TH AV	TEMPE
4211 N WINFIELD SCOTT PZ	SCOTTSDALE
7117 E 3RD AV	ANAHEIM
7175 E CAMELBACK RD BLDG 2 UNIT 108	OMAHA
4223 N MARSHALL WY	PHOENIX

AZ	85251
AZ	85251
CO	80917
AB	T4X1K8
AZ	85251
NA	N/A
AZ	85260
TX	79912
AZ	85251
AZ	85251
AZ	85251
AZ	85251
AZ	85253
WA	98907
AZ	85251
AZ	85251
AZ	85253
AZ	85251
AZ	85251
TN	38137
AZ	85251
AZ	85251
AZ	85252
AZ	85250
AZ	85251
AZ	85251
IL	60555
AZ	85251
AZ	85251
AZ	85251
AZ	85251
AZ	85251-0000
AZ	85004
AZ	85251
AZ	85251
AZ	85254
AZ	85251
AZ	85251
AZ	85251
AZ	85251-0000
AZ	85251
AZ	85251
TN	38137
AZ	85260
AZ	85261
AZ	85251
AZ	85251
TX	75028
AZ	85251
AZ	85251
AZ	85209
AZ	85251-3276
AZ	85253
AZ	85251
AZ	85251
AZ	85251
AZ	85281
AZ	85253
CA	92805
NE	68107
AZ	85018

NAYLOR SANDRA L
KUNZLI WALTER H/SHELLI D
POWELL WELLINGTON
WHALEN FAMILY TRUST
SIMONSON BUILDINGS INC
CARLSON MARY W
CITY OF SCOTTSDALE
SHIPP HOLDINGS LLC
GOLDWATER PROPERTY LLC
SIMMONS REVOCABLE TRUST
MARTIN JOSEPH J
TRI-ZONE PROPERTIES LLC
4225 MARSHALL WAY LLC
KB ON 5TH LLC
7154 STETSON LLC
FAIN BARRY W/SCOTTSDALE REALTY INVESTORS INC
SCOTTSDALE FASHION SQUARE LLC
HAWKINS GARY R/R GAIL
SACRA HOLDINGS LLC
CHO LILY HUNG TR
RBB PROPERTIES LLC
BRUCE J ETKIN REVOCABLE LIVING TRUST
HELEN MCCROSSAN REVOCABLE TRUST
ADAMS JEFF
CHARTER XL LLC
LABBAN BRENDON J
CANAL OFFICE PARTNERSHIP
SANCHEZ ROBERT/MELISSA
MADERIA PATRICK F III/PATRICK F SR/CAROLE M
DEENA ESTELLE ALPER QUALIFIED PERSONAL RESIDE
MUDDYWATERS LLC
WILLERT GARY/LISA
FAHRENHOLTZ JAMES/GINA
4161 CRAFTSMAN LLC
TIRO HOLDINGS LLC
WATERFRONT 1302 LLC
WEINGARTEN NOSTAT INC
URBAN GRAPHITE HOLDINGS LLC
GONZALEZ JIMMIE/LINDA M TR
WARNEKA LIVING TRUST
MOTHER-IN-LAW SUITE LLC
FAY BRAD/LISA
G CHARLES PROPERTIES LLC
KNAPPENBERGER STEVEN TR
SCOTTSDALE WATERFRONT 202 LLC
WATERFRONT PROPERTIES LLC
APOSTOLOU LOUIS
HILLSIDE PARTNERS LLLP
ELLIOTT D POLLACK QUALIFIED PERSONAL RESIDENC
PAUL E RUBELI AND MAUREEN M RUBELI REVOCABLE
DIMARO FAMILY TRUST
MONROE PARTNERSHIP LTD
JOY TASH FAMILY REVOCABLE TRUST
CLI LICENSING INC
BROWN JOHN G/LESLIE D
KIPNES DIANNE TR
5TH AVENUE SCOTTSDALE LLC
CANYON PROPERTIES
DSV PROPERTIES LLC
MOSCHNIK CLIFTON
STORE MASTER FUNDING VIII LLC
GOLDMAN MORRIS B/SHEILA M CALVANO LIVING TR

6837 E LAFAYETTE BL	SCOTTSDALE
6848 E LAFAYETTE BL	SCOTTSDALE
4230 N 68TH PL	SCOTTSDALE
6847 E LAFAYETTE BL	SCOTTSDALE
4228 N SCOTTSDALE RD	PHOENIX
6933 E GLENROSA AV	SCOTTSDALE
7143 E 5TH AV	SCOTTSDALE
N GOLDWATER BL	SCOTTSDALE
N GOLDWATER BL	SCOTTSDALE
4235 N 68TH PL	SCOTTSDALE
6901 E LAFAYETTE BL	SCOTTSDALE
7217 E 4TH AV	SCOTTSDALE
4225 N MARSHALL WY	PHOENIX
6922 E 5TH AV	SCOTTSDALE
7154 E STETSON DR BLDG D UNIT 330	SCOTTSDALE
7154 E STETSON DR BLDG D UNIT 210	SCOTTSDALE
7000 E VIA SOLERI DR	SANTA MONICA
7175 E CAMELBACK RD BLDG 2 UNIT 205	BOISE
7181 E CAMELBACK RD BLDG 1 UNIT 102	SCOTTSDALE
7181 E CAMELBACK RD BLDG 1 UNIT 202	SCOTTSDALE
7114 E STETSON DR BLDG A STE 420	SCOTTSDALE
7181 E CAMELBACK RD BLDG 1 UNIT 1201	SCOTTSDALE
7181 E CAMELBACK RD BLDG 1 UNIT 804	MAPLE GROVE
7175 E CAMELBACK RD BLDG 2 UNIT 107	GREENWOOD VILLAGE
7175 E CAMELBACK RD BLDG 2 UNIT 204	SCOTTSDALE
7181 E CAMELBACK RD BLDG 1 UNIT 206	SCOTTSDALE
7114 E STETSON DR STE 205	PARADISE VALLEY
7181 E CAMELBACK RD BLDG 1 UNIT 107	ALCALDE
7181 E CAMELBACK RD BLDG 1 UNIT 204	PHOENIX
7181 E CAMELBACK RD BLDG 1 UNIT 805	SCOTTSDALE
7144 E STETSON DR BLDG C UNIT 205	SCOTTSDALE
7175 E CAMELBACK RD BLDG 2 UNIT 102	SCOTTSDALE
7175 E CAMELBACK RD BLDG 2 UNIT 202	EAGLE
4161 N CRAFTSMAN CT	TEMPE
7154 E STETSON DR BLDG D UNIT 400	SCOTTSDALE
7181 E CAMELBACK RD BLDG 1 UNIT 1302	SCOTTSDALE
7135 E CAMELBACK RD BLDG G STE 235	HOUSTON
7145 E 6TH AV	SCOTTSDALE
7175 E CAMELBACK RD BLDG 2 UNIT 203	LONG BRANCH
7175 E CAMELBACK RD BLDG 2 UNIT 104	LAUGHLIN
7175 E CAMELBACK RD BLDG 2 UNIT 103	SCOTTSDALE
7181 E CAMELBACK RD BLDG 1 UNIT 207	BISMARCK
7135 E CAMELBACK RD BLDG E STE 261	PHOENIX
7181 E CAMELBACK RD BLDG 1 UNIT 1301	PHOENIX
7135 E CAMELBACK RD BLDG I STE 201	BURR RIDGE
7135 E CAMELBACK RD BLDG F STE 241	PHOENIX
7135 E CAMELBACK RD BLDG I STE 205	BURR RIDGE
7135 E CAMELBACK RD BLDG E STE 260	SCOTTSDALE
7175 E CAMELBACK RD BLDG 2 UNIT 1302	SCOTTSDALE
7181 E CAMELBACK RD BLDG 1 UNIT 1202	SCOTTSDALE
7175 E CAMELBACK RD BLDG 2 UNIT 206	HERMOSILLO SONORA
7175 E CAMELBACK RD BLDG 2 UNIT 1201	SCOTTSDALE
4142 N MARSHALL WY STE D	CAPISTRANO BEACH
6930 E 5TH AV	SCOTTSDALE
7175 E CAMELBACK RD BLDG 2 UNIT 1202	SCOTTSDALE
7175 E CAMELBACK RD BLDG 2 UNIT 1301	EDMONTON
7154 E 5TH AV	SCOTTSDALE
7190 E STETSON DR	PHOENIX
4155 N GOLDWATER BL	PARADISE VALLEY
7175 E CAMELBACK RD BLDG 2 UNIT 207	PARADISE VALLEY
4213 N CRAFTSMAN CT	TEMPE
4254 N SCOTTSDALE RD	PHOENIX

AZ	85251
AZ	85251
AZ	85251
AZ	85251-2333
AZ	85018
AZ	85251
AZ	85251
AZ	85251
AZ	85260
AZ	85251
AZ	85251
AZ	85251
AZ	85018
AZ	85259
AZ	85251
AZ	85251
CA	90411
ID	83702
AZ	85251
AZ	85251
AZ	85251
AZ	85251
MN	55369
CO	80121
AZ	85251
AZ	85251
AZ	85253
NM	87511-1026
AZ	85040
AZ	85251
AZ	85251
AZ	85251
CO	81631
AZ	85284-1799
AZ	85251
AZ	85251
TX	77008
AZ	85260
NJ	07740
NV	89028
AZ	85012
ND	58504
AZ	85016
AZ	85016
IL	60527
AZ	85064
IL	60527
AZ	85251
AZ	85251
AZ	85251
	83159
AZ	85251
CA	92624
AZ	85251
AZ	85251
AB	T6E2A4
AZ	85251
AZ	85018
AZ	85320
AZ	85253
AZ	85281
AZ	85029

TRIPLE D ENTERPRISES LLC
 MACLELLAN STEVE
 LINDA J GORMAN TRUST
 ONG HELEN G & LAURENCE S TR
 CARRINGTON WATERFRONT INC
 4215 N WINFIELD SCOTT LLC
 WEISS LEE A/JILL M TR
 ONG LAURENCE S & HELEN G TR
 ROSE CAPITAL GROUP LLC
 STEWART BRENDA
 SHAPIRO BRUCE I
 BROOKS BUILDERS INC
 HERBERGER JUDD ROBERT/BILLIE JO TR
 WONDERLIC LIVING TRUST
 KELMAR LLC
 NAKRA APRAJITA
 WEST DAVID LAIN/RUTH ANN
 LISID REALTY HOLDINGS LLC
 PS INVESTMENT LLC
 4222 N MARSHALL WAY LLC
 4228 CRAFTSMAN COURT LLC
 MARK F IRGENS 2012 TRUST
 LEAHY CHARLES P/BARBARA J TR
 HARAHAH MEIGHAN
 SMART LIMB INVESTMENT GROUP LP
 DONINGTON CORPORATION
 HELLWINKEL HOWARD
 SHANAHAN WILLIAM/COLLEEN
 PEARSON HAMPTON
 KIM-PHUNG D PHAM REVOCABLE LIVING TRUST
 MCCONNELL STEPHEN A/CATHARINE
 STEPHEN LEIGHTON OSGOOD LIVING TRUST
 DELAPP JEFFERY JAMES
 WATTEL FAMILY TRUST
 KELLER WARD E/CAROLYN A TR
 MONK BRADLEY J
 FIRESTONE THEODORE P
 SACRA STEPHEN M/WENDY
 MARTHA S MARTIN FAMILY TRUST
 WHITTEN RAY H JR TR
 PATRICIA A FRONDORF REVOCABLE TRUST
 MCCONNELL STEPHEN A/CATHERINE
 VAN LOON ALEXANDER P
 OBER EDWARD/GAIL TR
 MARITAL TRUST
 MORELAND BRANDON/W DOUGLAS
 COLOMBO ANDREW G/MARIBETH T
 MICHELLE M VETRANO LIVING TRUST
 NOVARRO NOEL/JILL
 BAKO ELIZABETH/ROBERT/ROMEL
 GUIRAGOSSIAN MAGGIE
 SCHAD THAD W/VALERIE L
 MIRALLEGRO CONCETTA
 SUCHER TODD
 6820 E 5TH AVE LLC
 JILLMARY LLC
 LAWRENCE W DESANTO TRUST
 MICHAEL & MARSHA ALONI FAMILY LIVING TRUST
 MICHAEL D VETRANO LIVING TRUST/APRATI MICHAEL
 INMOBILAIRA MADIQUI SOCIEDAD ANONIMA DE CAPIT
 HOWARD FAMILY TRUST
 BITTO GEORGE G/NANCY L

7114 E STETSON DR STE 300	PHOENIX
7181 E CAMELBACK RD BLDG 1 UNIT 703	SCOTTSDALE
7181 E CAMELBACK RD BLDG 1 UNIT 806	SCOTTSDALE
7120 E 5TH AV	GLENDALE
7135 E CAMELBACK RD BLDG H STE 235	EDMONTON
4215 N WINFIELD SCOTT PZ	SCOTTSDALE
7175 E CAMELBACK RD BLDG 2 UNIT 703	SCOTTSDALE
7110 E 5TH AV	GLENDALE
7144 E STETSON DR STE 300	SCOTTSDALE
7181 E CAMELBACK RD BLDG 1 UNIT 103	SCOTTSDALE
7181 E CAMELBACK RD BLDG 1 UNIT 1203	SCOTTSDALE
7105 E 6TH AV	TEMPE
7181 E CAMELBACK RD BLDG 1 UNIT 1004	SCOTTSDALE
7181 E CAMELBACK RD BLDG 1 UNIT 904	SCOTTSDALE
7150 E 5TH AV STE 105	SCOTTSDALE
7175 E CAMELBACK RD BLDG 2 UNIT 904	GILBERT
7175 E CAMELBACK RD BLDG 2 UNIT 1004	DURANGO
7175 E CAMELBACK RD BLDG 2 UNIT 804	SCOTTSDALE
4241 N WINFIELD SCOTT PZ	SCOTTSDALE
4222 N MARSHALL WY STE 100	SCOTTSDALE
4228 N CRAFTSMAN CT	PHOENIX
7181 E CAMELBACK RD BLDG 1 UNIT 1105	WAUWATOSA
7175 E CAMELBACK RD BLDG 2 UNIT 508	SCOTTSDALE
7175 E CAMELBACK RD BLDG 2 UNIT 308	SCOTTSDALE
7175 E CAMELBACK RD BLDG 2 UNIT 608	GILBERT
7175 E CAMELBACK RD BLDG 2 UNIT 408	SCOTTSDALE
7175 E CAMELBACK RD BLDG 2 UNIT 402	NORTH SALEM
7175 E CAMELBACK RD BLDG 2 UNIT 502	SCOTTSDALE
7175 E CAMELBACK RD BLDG 2 UNIT 602	WASHINGTON
7175 E CAMELBACK RD BLDG 2 UNIT 302	SCOTTSDALE
7175 E CAMELBACK RD BLDG 2 UNIT 506	SCOTTSDALE
7175 E CAMELBACK RD BLDG 2 UNIT 306	SCOTTSDALE
7175 E CAMELBACK RD BLDG 2 UNIT 606	CHICAGO
7175 E CAMELBACK RD BLDG 2 UNIT 406	SCOTTSDALE
7175 E CAMELBACK RD BLDG 2 UNIT 1005	SCOTTSDALE
7175 E CAMELBACK RD BLDG 2 UNIT 1105	SCOTTSDALE
7175 E CAMELBACK RD BLDG 2 UNIT 805	SCOTTSDALE
7175 E CAMELBACK RD BLDG 2 UNIT 905	SCOTTSDALE
7181 E CAMELBACK RD BLDG 1 UNIT 905	GILBERT
7175 E CAMELBACK RD BLDG 2 UNIT 407	SCOTTSDALE
7175 E CAMELBACK RD BLDG 2 UNIT 607	CINCINNATI
7175 E CAMELBACK RD BLDG 2 UNIT 507	SCOTTSDALE
7175 E CAMELBACK RD BLDG 2 UNIT 307	SCOTTSDALE
7175 E CAMELBACK RD BLDG 2 UNIT 301	SCOTTSDALE
7175 E CAMELBACK RD BLDG 2 UNIT 501	SCOTTSDALE
7175 E CAMELBACK RD BLDG 2 UNIT 401	SCOTTSDALE
7175 E CAMELBACK RD BLDG 2 UNIT 601	LEAWOOD
7175 E CAMELBACK RD BLDG 2 UNIT 503	SCOTTSDALE
7175 E CAMELBACK RD BLDG 2 UNIT 303	SCOTTSDALE
7175 E CAMELBACK RD BLDG 2 UNIT 403	SCOTTSDALE
7175 E CAMELBACK RD BLDG 2 UNIT 603	SCOTTSDALE
7175 E CAMELBACK RD BLDG 2 UNIT 304	CARMEL
7175 E CAMELBACK RD BLDG 2 UNIT 604	CHICAGO
7175 E CAMELBACK RD BLDG 2 UNIT 404	SCOTTSDALE
6820 E 5TH AV STE 101	SCOTTSDALE
7175 E CAMELBACK RD BLDG 2 UNIT 305	PHOENIX
7175 E CAMELBACK RD BLDG 2 UNIT 605	SCOTTSDALE
7175 E CAMELBACK RD BLDG 2 UNIT 505	SCOTTSDALE
7175 E CAMELBACK RD BLDG 2 UNIT 405	SCOTTSDALE
7175 E CAMELBACK RD BLDG 2 UNIT 309	HERMOSILLO
7175 E CAMELBACK RD BLDG 2 UNIT 409	SCOTTSDALE
7175 E CAMELBACK RD BLDG 2 UNIT 609	SCOTTSDALE

AZ	85018
AZ	85251
AZ	85251-8212
AZ	85302
AB	T6J7H3
AZ	85251
AZ	85251
AZ	85302
AZ	85251
AZ	85251
AZ	85281
AZ	85254
AZ	85251
AZ	85251
AZ	85234
CO	81302
AZ	85251
AZ	85253
AZ	85251
AZ	85018
WI	53226
AZ	85251
AZ	85251
AZ	85234
AZ	85250
NY	10560
AZ	85251
DC	20007
AZ	85251
AZ	85251
AZ	85251
IL	60661
AZ	85251
AZ	85251
AZ	85251
AZ	85251
AZ	85251
AZ	85234
AZ	85251
OH	45248
AZ	85251
AZ	85251
AZ	85251
AZ	85251-1296
AZ	85251
KS	66211
AZ	85251
AZ	85251
AZ	85251
AZ	85251
CA	93922
IL	60612
AZ	85251
AZ	85251
AZ	85018
AZ	85251
AZ	85251
AZ	85251-1677
	83165
AZ	85251
AZ	85251

SCHLEICH THOMAS G/CHRISTINE A
SCHUMACHER LON S/DAWNI L
JAMES P AND KATHLEEN R DONSKEY REV TRUST
FERNANDES NEIL
JSY II LLC
SOLOMON DIANA
JAGDISH AND SANTOSH MALHOTRA REV LIVING TRUST
HARMS DEBORA L/IRWIN T
SURVIVORS TRUST
HERBERGER COMMUNITY PROPERTY TRUST
GRANUM ROBERT
WEINMAN FAMILY TRUST
BILDRS REVOCABLE LIVING TRUST
PARK MINHUI/TAPPAN ROSS A
LESAVOY JOSHUA
METZGER THOMAS F/EILEEN V
DENNIS GEORGE J
BRENDA STEWART TRUST
THIEN C PHAM REVOCABLE LIVING TRUST
TODD D FOGEL REVOCABLE TRUST OF 1999
SURVIVORS TRUST UNDER LARSEN REV LIVING TRUST
BROWN BRUCE R/CAROL
4221 - ASSOCIATES AZ LLC
SPIELMAN DEBORAH P
JLB INVESTMENTS LTD PARTNERSHIP
807 SW LLC
SKR FAMILY HOLDINGS II LLC
MOON JOHN
KILBURG DOROTHY TR
BRUGGEMAN DAVID M/STEPHANIE L TR
DI VITO JOSEPH A JR TR
ROMA INVESTMENTS LLC
JEFFREY S WILLIAMS REVOCABLE TRUST
CARR GEORGE
GRIFFIN JOHN C
DENCAM LIVING TRUST
JAMES L ZIEGLER REVOCABLE TRUST
ORTALE WILLIAM PATRICK III
DENISE R MCGEE TR/WILLIAM M MCGEE QTIP MAR TR
ANTIAGING AND WELLNESS INSTITUTE PLLC
AL BROTHERS FAMILY TRUST
MARK A PRYGOCKI SR FAMILY TRUST
CHLOE BERNARD HOLDINGS LLLP
DENNIS GARY
RLH TRUST I
MARSH JAMES E/DEBRA W TR
COSIC ZORAN/PETAR/DUSANKA
GARDNER WILLIAM
HUDYE FALLON RAE
ARFIN DAVID S
MCCONNELL STEPHEN/CATHERINE
GENTILE LIVING TRUST
FURUYA CLARENECE O TR
BORGMAN DEAN/KAREN TR
DIAZ JUAN CARLOS
JEANNE RENEE MCVEY TR/DENNIS P HOGAN REV TR
GENTILE RICHARD B/SHARON C TR
CASTILLA VINICIO/SAMANTHA
JAMES AND SHAREN BRANSCOME TRUST
THUNDERBIRD VENTURES LLC
JOHN C BRONSON & ANN M BRONSON REV LIV TRUST
AVANZINI FAMILY TRUST

7175 E CAMELBACK RD BLDG 2 UNIT 509	LINCOLN
7175 E CAMELBACK RD BLDG 2 UNIT 803	DENVER
7175 E CAMELBACK RD BLDG 2 UNIT 1103	SCOTTSDALE
7175 E CAMELBACK RD BLDG 2 UNIT 903	SCOTTSDALE
7175 E CAMELBACK RD BLDG 2 UNIT 1003	BOUNTIFUL
7175 E CAMELBACK RD BLDG 2 UNIT 310	ATLANTIC BEACH
7175 E CAMELBACK RD BLDG 2 UNIT 610	SCOTTSDALE
7175 E CAMELBACK RD BLDG 2 UNIT 410	ALBUQUERQUE
7175 E CAMELBACK RD BLDG 2 UNIT 510	SCOTTSDALE
7181 E CAMELBACK RD BLDG 1 UNIT 1003	SCOTTSDALE
7181 E CAMELBACK RD BLDG 1 UNIT 903	SARATOGA
7181 E CAMELBACK RD BLDG 1 UNIT 803	HONOLULU
7181 E CAMELBACK RD BLDG 1 UNIT 1103	SCOTTSDALE
7181 E CAMELBACK RD BLDG 1 UNIT 305	SCOTTSDALE
7181 E CAMELBACK RD BLDG 1 UNIT 405	SCOTTSDALE
7181 E CAMELBACK RD BLDG 1 UNIT 203	SCOTTSDALE
7181 E CAMELBACK RD BLDG 1 UNIT 505	SCOTTSDALE
7181 E CAMELBACK RD BLDG 1 UNIT 607	PARADISE VALLEY
7181 E CAMELBACK RD BLDG 1 UNIT 407	SCOTTSDALE
7181 E CAMELBACK RD BLDG 1 UNIT 307	GERMANTOWN
7181 E CAMELBACK RD BLDG 1 UNIT 507	SCOTTSDALE
7181 E CAMELBACK RD BLDG 1 UNIT 205	SCOTTSDALE
4234 N WINFIELD SCOTT PZ	OKOBOJI
7175 E CAMELBACK RD BLDG 2 UNIT 106	SCOTTSDALE
7147 E 5TH AV	PHOENIX
7175 E CAMELBACK RD BLDG 2 UNIT 807	PARADISE VALLEY
7175 E CAMELBACK RD BLDG 2 UNIT 907	GREENWOOD VILLAGE
7175 E CAMELBACK RD BLDG 2 UNIT 707	LONGVIEW
7175 E CAMELBACK RD BLDG 2 UNIT 1007	SCOTTSDALE
7175 E CAMELBACK RD BLDG 2 UNIT 1107	SCOTTSDALE
7181 E CAMELBACK RD BLDG 1 UNIT 406	SCOTTSDALE
7181 E CAMELBACK RD BLDG 1 UNIT 306	TUCSON
7181 E CAMELBACK RD BLDG 1 UNIT 506	CHELSEA
7181 E CAMELBACK RD BLDG 1 UNIT 106	SCOTTSDALE
7175 E CAMELBACK RD BLDG 2 UNIT 701	SCOTTSDALE
7175 E CAMELBACK RD BLDG 2 UNIT 1101	SCOTTSDALE
7175 E CAMELBACK RD BLDG 2 UNIT 1001	WITCHA
7175 E CAMELBACK RD BLDG 2 UNIT 901	BRENTWOOD
7175 E CAMELBACK RD BLDG 2 UNIT 801	SCOTTSDALE
4141 N GOLDWATER BL STE 102	TEMPE
7175 E CAMELBACK RD BLDG 2 UNIT 1104	SCOTTSDALE
7175 E CAMELBACK RD BLDG 2 UNIT 704	SCOTTSDALE
7175 E CAMELBACK RD BLDG 2 UNIT 705	SCOTTSDALE
7181 E CAMELBACK RD BLDG 1 UNIT 602	PUYALLUP
7181 E CAMELBACK RD BLDG 1 UNIT 302	SCOTTSDALE
7181 E CAMELBACK RD BLDG 1 UNIT 502	PARADISE VALLEY
7181 E CAMELBACK RD BLDG 1 UNIT 402	SCOTTSDALE
7181 E CAMELBACK RD BLDG 1 UNIT 604	BERNALLIO
7181 E CAMELBACK RD BLDG 1 UNIT 404	SCOTTSDALE
7181 E CAMELBACK RD BLDG 1 UNIT 504	SCOTTSDALE
7175 E CAMELBACK RD BLDG 2 UNIT 201	SCOTTSDALE
7175 E CAMELBACK RD BLDG 2 UNIT 101	SCOTTSDALE
7175 E CAMELBACK RD BLDG 2 UNIT 902	HONOLULU
7175 E CAMELBACK RD BLDG 2 UNIT 702	PAYSON
7175 E CAMELBACK RD BLDG 2 UNIT 1002	HERMOSILLO, SONORA
7175 E CAMELBACK RD BLDG 2 UNIT 1102	OMAHA
7175 E CAMELBACK RD BLDG 2 UNIT 706	SCOTTSDALE
7175 E CAMELBACK RD BLDG 2 UNIT 906	LITTLETON
7175 E CAMELBACK RD BLDG 2 UNIT 1006	SCOTTSDALE
7175 E CAMELBACK RD BLDG 2 UNIT 1106	AMERICAN FALLS
7175 E CAMELBACK RD BLDG 2 UNIT 806	MILL CREEK
7175 E CAMELBACK RD BLDG 2 UNIT 802	SCOTTSDALE

NE	68512
CO	80210
AZ	85251
AZ	85251
UT	84010
NY	11509
AZ	85251
NM	87199
AZ	85251
AZ	85251
CA	95070
HI	96816-4924
AZ	85251
AZ	85251
AZ	85251
AZ	85251
AZ	85251
AZ	85253
AZ	85251-8206
WI	53022
AZ	85251
AZ	85251
IA	51355
AZ	85251
AZ	85016
AZ	85253-3192
CO	80121
TX	75604-3664
AZ	85251
AZ	85251
AZ	85251
AZ	85715
MI	48118
AZ	85251
AZ	85251
AZ	85251-3331
KS	67230-6229
TN	37027
AZ	85251-1673
AZ	85281
AZ	85251
AZ	85255
AZ	85251
WA	98371
AZ	85251
AZ	85253
AZ	85251
NM	87004
AZ	85251
AZ	85251
AZ	85251
AZ	85251
HI	96826
AZ	85541
	83010
NE	68154
AZ	85251
CO	80128
AZ	85251
ID	83211
WA	98012
AZ	85251

SEA TURTLE REVOCABLE TRUST
 SHELLEY RICHARD A/JUDY
 MCELVANY CHARLES/HOLLI TR
 FRANZ ROBERT A
 MALLIK KRISHNA
 KHYA PROPERTIES LLC
 FLOYD BUILDING L L C
 BBCH LLC
 PONTON ROBERTO JOSE CALVO/MARTINEZ SONIA L A
 GLUCK GARY S/MAGNOLIA
 SEAVERNS JOSEPH M/CANDACE L TR
 OBRIEN PATRICK/ELIZABETH
 CAVANAUGH GEORGE D/MARY KAY
 MADERIA PATRICK SR/CAROLE
 VERMA FAMILY TRUST
 OCEANET INTERNATIONAL LTD
 DJORDJEVIC ZHORAN/DOBRILA
 PALMER PETER JOHN/SARAH MAURER TR
 MIND YA OWN BEES WAX TRUST
 CAMELBACK 807 LLC
 TAITTINGER TRUST
 AC2 WATERFRONT LLC
 PERRO BLANCO HOLDINGS LLC
 BERNICK JOEL S/ELAINE C TR
 HAMAED RAEF/LANDUCSEVA ELENA
 SHER LITAMAE H
 BALJJ HOLDINGS I LLC
 JOSEPH J BINSFELD FAMILY TRUST
 CATTANEO JOSEPH C
 CAROL TANDY SCOTTSDALE TRUST
 REZNIK SURVIVORS TRUST
 POLL MAX/JUDITH R TR
 JEFFREY AND JUDITH WEISS FAMILY TRUST
 KEATING SECURITIES LLC
 GREEN GEORGE A/LIN DIANA L
 JAMIE J GMACH REVOCABLE TRUST
 NICHOLS ROSCOE
 JOHN D ADAMS JR FAMILY TRUST
 PAUL F FISCHER REVOCABLE TRUST
 JULIE A BURNETT TRUST
 AN RICK S/EUN M
 BARNHART FAMILY REVOCABLE TRUST
 SHAVER JAMES O/CHAO CHRISTINE
 DC WALLACE LR TRUST
 FARBOD FIFTH STREET LLC
 STOCKDALE GALLERIA PROJECT OWNER LLC
 SW203 LLC
 CANAL VIEW OFFICE LLC
 ARIZONA SPORTS FOUNDATION
 BROADSTONE SCOTTSDALE WATERFRONT LLC
 Ali Fakih - Vice Chair
 Annette Petrillo
 Audry Villaverde
 Bob Griffith
 Carla
 Chris Schaffner
 Christian C. Serena
 Community Development Director
 Dan Sommer
 David G. Gulino
 David N. Smith
 Director

City of Scottsdale Planning Commission

Withey Morris, PLC

City of Scottsdale Planning Commission
Town of Paradise Valley

City of Scottsdale City Council
Arizona Department of Water Resources

7175 E CAMELBACK RD BLDG 2 UNIT 1303	BERKELEY
7181 E CAMELBACK RD BLDG 1 UNIT 603	SCOTTSDALE
7181 E CAMELBACK RD BLDG 1 UNIT 201	LOS BANOS
7181 E CAMELBACK RD BLDG 1 UNIT 403	SCOTTSDALE
7181 E CAMELBACK RD BLDG 1 UNIT 303	SCOTTSDALE
7181 E CAMELBACK RD BLDG 1 UNIT 503	CHARLOTTE
4175 N GOLDWATER BL STE 105	SCOTTSDALE
4237 N CRAFTSMAN CT	SCOTTSDALE
7175 E CAMELBACK RD BLDG 2 UNIT 208	EL PASO
7181 E CAMELBACK RD BLDG 1 UNIT 501	CHESTER
7181 E CAMELBACK RD BLDG 1 UNIT 601	SCOTTSDALE
7181 E CAMELBACK RD BLDG 1 UNIT 901	RACINE
7181 E CAMELBACK RD BLDG 1 UNIT 1001	WESTMINSTER
7181 E CAMELBACK RD BLDG 1 UNIT 301	SCOTTSDALE
7181 E CAMELBACK RD BLDG 1 UNIT 401	PHOENIX
7181 E CAMELBACK RD BLDG 1 UNIT 801	VANCOUVER
7181 E CAMELBACK RD BLDG 1 UNIT 907	SCOTTSDALE
7181 E CAMELBACK RD BLDG 1 UNIT 410	SCOTTSDALE
7181 E CAMELBACK RD BLDG 1 UNIT 510	SCOTTSDALE
7181 E CAMELBACK RD BLDG 1 UNIT 807	SCOTTSDALE
7181 E CAMELBACK RD BLDG 1 UNIT 310	SCOTTSDALE
7181 E CAMELBACK RD BLDG 1 UNIT 1107	ANN ARBOR
7181 E CAMELBACK RD BLDG 1 UNIT 1007	EL PASO
7181 E CAMELBACK RD BLDG 1 UNIT 610	SCOTTSDALE
7181 E CAMELBACK RD BLDG 1 UNIT 1002	SCOTTSDALE
7181 E CAMELBACK RD BLDG 1 UNIT 902	DENVER
7181 E CAMELBACK RD BLDG 1 UNIT 802	PHOENIX
7181 E CAMELBACK RD BLDG 1 UNIT 702	SCOTTSDALE
7181 E CAMELBACK RD BLDG 1 UNIT 1102	PHOENIX
7181 E CAMELBACK RD BLDG 1 UNIT 609	TULSA
7181 E CAMELBACK RD BLDG 1 UNIT 309	SCOTTSDALE
7181 E CAMELBACK RD BLDG 1 UNIT 1106	SCOTTSDALE
7181 E CAMELBACK RD BLDG 1 UNIT 1006	SCOTTSDALE
7181 E CAMELBACK RD BLDG 1 UNIT 509	OAKLAND
7181 E CAMELBACK RD BLDG 1 UNIT 906	SCOTTSDALE
7181 E CAMELBACK RD BLDG 1 UNIT 706	MINNEAPOLIS
7181 E CAMELBACK RD BLDG 1 UNIT 409	PARADISE VALLEY
7181 E CAMELBACK RD BLDG 1 UNIT 508	COSTA MESA
7181 E CAMELBACK RD BLDG 1 UNIT 608	BARRINGTON
7181 E CAMELBACK RD BLDG 1 UNIT 408	CAVE CREEK
7181 E CAMELBACK RD BLDG 1 UNIT 705	SCOTTSDALE
7181 E CAMELBACK RD BLDG 1 UNIT 1303	SCOTTSDALE
7181 E CAMELBACK RD BLDG 1 UNIT 1204	RIVERSIDE
7181 E CAMELBACK RD BLDG 1 UNIT 208	CHEYENNE
6925 E 5TH AV BLDG A STE 100	LOS ANGELES
E 6TH AV	LOS ANGELES
7135 E CAMELBACK RD BLDG I STE 203	LOMBARD
7135 E CAMELBACK RD BLDG D STE 301	SCOTTSDALE
7135 E CAMELBACK RD BLDG D STE 201	SCOTTSDALE
7025 E VIA SOLERI DR UNIT 1040	PHOENIX
8280 E. Gelding Drive, Suite 101	Scottsdale
1169 E. Clovefield Street	Gilbert
2525 E. Arizona Biltmore Circle; Suite A-212	Phoenix
7127 E. Rancho Vista Dr. #4002	Scottsdale
3420 N. 78th Street	Scottsdale
7346 E. Sunnyside Dr.	Scottsdale
6929 North Hayden Road, Ste. C4194	Scottsdale
6401 E Lincoln Drive	Paradise Valley
12005 N 84th Street	Scottsdale
7525 E. Camelback Road, Suite 104	Scottsdale
3939 N. Drinkwater Blvd.	Scottsdale
1110 W. Washington Street STE 310	Phoenix

CA	94705-1639
AZ	85251
CA	93635
AZ	85251
AZ	85251
NC	28247
AZ	85251
AZ	85251
TX	79923
NJ	07930
AZ	85258
WI	53403
CO	80234
AZ	85251
AZ	85016
BC	V6G1Z1
AZ	85251
AZ	85251
AZ	85251
AZ	85254
AZ	85251
MI	48105
TX	79902
AZ	85251
AZ	85251-8216
CO	80209
AZ	85018
AZ	85251
AZ	85028-1619
OK	74136
AZ	85251
AZ	85251-1205
AZ	85251
CA	94611
AZ	85251
MN	55401
AZ	85253
CA	92626
IL	60010
AZ	85331
AZ	85251
AZ	85251
CT	06878
WY	82003
CA	90024
CA	90024
IL	60148
AZ	85253
AZ	85251
AZ	85016
AZ	85260
AZ	85298
AZ	85016
AZ	85251
AZ	85251
AZ	85260
AZ	85250
AZ	85253
AZ	85260
AZ	85251
AZ	85251
AZ	85007

Dr. Sonnie Kirtley
Ed Toschik, President
Edwin Bull
Eric Gold
Guy Phillips
Guy Phillips
Howard Myers
Jim Funk
Jim Haxby
Jim Lane, Mayor
John Berry/Michele Hammond
John Washington
Juli A. Eckmann
Kathy Littlefield
Kelsey Young
Kevin D. Bollinger
Kirste Kowalsky
Larry S. Kush
Leon Spiro
Linda Milhaven
Linda Whitehead
Lori Haye
Marc Levy
Maricopa County Superintendent of Schools
Michael Padgett
Michael Leary
Mike McNeal, Supervisor
Patti Badenoch
Paul Alessio - Chair
Planning & Development Department
Planning & Development Director
Planning & Engineering Section Manager
Planning and Zoning
Planning Department
Planning Department
Prescott Smith
Project Management
Randall P. Brown
Richard Turner, Planning and Zoning Administrator
Sherry Wagner/Right-of-Way Technician, SR.
Superintendent
Superintendent
Suzanne Klapp
Vickie Falen
Virginia Korte
W.J. Jim Lane - Mayor
Wade Tinant

ALLEN & PHILP

COGS

Burch & Cracchiolo PA

City of Scottsdale City Council

Gainey Ranch Community Association

City of Scottsdale
Berry Riddell, LLC

City of Scottsdale City Council
City of Scottsdale Planning Commission
City of Scottsdale Planning Commission
Withey Morris, PLC
City of Scottsdale Planning Commission

City of Scottsdale City Council

Commercial Land Development Consulting
AT&T

City of Scottsdale Planning Commission
Maricopa County Planning & Development
City of Phoenix
Arizona State Land Department
Town of Carefree
Town of Cave Creek
SRP-MIC
City of Scottsdale Planning Commission
Arizona Department of Transportation
Spring Creek Development
Town of Fountain Hills
Mail Station PAB348
Cave Creek Unified School District
Scottsdale Unified School District
City of Scottsdale City Council

City of Scottsdale City Council
City of Scottsdale City Council

Granite Reef Neighborhood Resource Center
Gammage & Burnham, PLC
Southwest Gas Corporation
Withey Morris, PLC
Paradise Valley Unified School District
Earl, Curley & Lagarde, P.C.
Arizona Commerce Authority

ROE ASSOCIATES

8507 East Highland Avenue	Scottsdale
7657 E Mariposa Grande Dr	Scottsdale
P.O. Box 16882	Phoenix
25499 N. 104th Way	Scottsdale
7131 E. Cholla St.	Scottsdale
3939 N. Drinkwater Blvd.	Scottsdale
6631 E Horned Owl Trail	Scottsdale
7720 Gainey Ranch Road	Scottsdale
7336 E. Sunnyside Dr.	Scottsdale
7666 E. El Rancho Drive	Scottsdale
6750 E Camelback Rd, Ste 100	Scottsdale
3518 N Cambers Court	Scottsdale
4020 N. Scottsdale Road, Unit 2007	Scottsdale
3939 N. Drinkwater Blvd.	Scottsdale
3331 N. 63rd Street	Scottsdale
8031 E. Sutton Drive	Scottsdale
2525 E. Arizona Biltmore Circle, Suite A-212	Phoenix
4743 N. Scottsdale Road., #F-1003	Scottsdale
7814 E Oberlin Way	Scottsdale
3939 N. Drinkwater Blvd.	Scottsdale
9681 E Chuckwagon Lane	Scottsdale
P.O. Box 426	Cave Creek
10402 E Raintree Dr	Scottsdale
4041 N. Central Avenue Suite 1200	Phoenix
7455 E. Pasaro Drive	Scottsdale
10278 East Hillery Drive	Scottsdale
1231 W. University Drive	Mesa
5027 N. 71st Pl	Scottsdale
7527 E. Tailspin Lane	Scottsdale
501 N. 44th Street, Suite 200	Phoenix
200 West Washington Street, 2nd Floor	Phoenix
1616 W. Adams Street	Phoenix
8 Sundial Circle P.O. Box 740	Carefree
37622 N Cave Creek Road	Cave Creek
10005 E Osborn Road	Scottsdale
4350 E. Camelback Rd., Suite G-200	Phoenix
205 S. 17th Avenue MD 6012E	Phoenix
7134 E. Stetson Drive; Suite 400	Scottsdale
16705 E. Avenue of the Fountains	Fountain Hills
P.O. Box 52025	Phoenix
P.O. Box 426	Cave Creek
8500 E. Jackrabbit Rd	Scottsdale
3939 N. Drinkwater Blvd.	Scottsdale
10520 N 117th Pl	Scottsdale
3939 N. Drinkwater Blvd.	Scottsdale
3939 N. Drinkwater Blvd.	Scottsdale
4614 E. Running Deer Trail	Cave Creek
1700 N Granite Reef Road	Scottsdale
2 N. Central Avenue, 15th Floor	Phoenix
2200 N. Central Avenue Ste 101	Phoenix
2525 E. Arizona Biltmore Circle; Suite A-212	Phoenix
15002 N. 32nd Street	Phoenix
3101 N. Central Avenue, Ste. 1000	Phoenix
333 N. Central Avenue, Suite 1900	Phoenix
7154 E STETSON DR	SCOTTSDALE
7114 E STETSON DR STE 115	SCOTTSDALE

AZ	85251-1822
AZ	85255
AZ	85011
AZ	85255
AZ	85254
AZ	85251
AZ	85266
AZ	85258
AZ	85260
AZ	85260
AZ	85251
AZ	85251
AZ	85251
AZ	85251
AZ	85251
AZ	85260
AZ	85016
AZ	85251
AZ	85266
AZ	85251
AZ	85262
AZ	85327
AZ	85255
AZ	85012
AZ	85266
AZ	85255
AZ	85201
AZ	85253
AZ	85255
AZ	85008
AZ	85003
AZ	85007
AZ	85377
AZ	85331
AZ	85256
AZ	85018
AZ	85007
AZ	85251
AZ	85268
AZ	85072-2025
AZ	85327
AZ	85250
AZ	85251
AZ	85259
AZ	85251
AZ	85251
AZ	85331
AZ	85257
AZ	85004
AZ	85004
AZ	85016
AZ	85032
AZ	85012
AZ	85004
AZ	85251
AZ	85251