



Neighborhood Notification

Open House Information

Citizen Comments

Affidavit of Posting

Site Sign

Legal Protest



PROJECT UPDATE

You're Invited to Participate in a Virtual Public Meeting on the Bell Road Sports Complex August 10 - 31

You are invited to participate in a virtual public meeting on the Bell Road Sports Complex which will be located on Bell Road just west of 94th Street. The facility will include six full-sized multi-use sports fields, parking, lights, restrooms, a plaza, a walking path and maintenance facility.

The Bell Road Sports Complex is one portion of project #53 Build Multiuse Sports Fields in the area of Bell Road which was approved by voters in the 2019 Bond Election.

To participate visit the project website www.ScottsdaleAZ.gov/construction/project-list/bell-road-area-multi-use-sports-fields by August 31. Click on the "Virtual Public Meeting" link, watch and listen to the presentation then submit your comments to let us know what you think. Your comments will be used by the project team as they develop proposed plans for the facility.

Questions?

Project Hotline: 480-312-4444

Project Website:

www.ScottsdaleAZ.gov/construction/project-list/bell-road-area-multi-use-sports-fields

If you would like to learn more about how the fields will be lit, a lighting demonstration will take place at 8:30 p.m. on Wed., Aug. 19 at the Scottsdale Sports Complex on field number 5. The demonstration will be held outdoors, but we ask that all participants wear a mask and practice social distancing by remaining at least six feet apart from all participants. Please sit or stand around the perimeter of the field.

Design work will take the remainder of the year and there will be additional opportunities for public input as the project progresses. The tentative project schedule calls for construction to begin in early 2021 and for the facility to open in early 2022.

Native plant salvage will take place in August and September of 2020. Over the next few months, you will see several tagged plants and boxed trees on site that will later be used on the project.

There are a number of frequently asked questions and answers on the project website, but if you can't find the answer you are looking for please call the project hotline. We look forward to hearing from you on the initial plans for the Bell Road Sports Complex.

**Order #108364268**

Order Date: August 7, 2020

Account: deenaharms

Order Total: \$3286.96**Billing Address***Deena Harms**City of Scottsdale**PO Box 1000**Scottsdale AZ 85252-1000**United States**T: 480-312-2613***Payment Method***Credit Card**Credit Card Type:**MasterCard**Credit Card Number:**XXXX-2602*

Job ID: 8171907

Requested Fulfillment Date: 8/8/2020

Complete
 In progress
 Attention

Product Information	Actual Fulfillment Date	Quantity	Subtotal	Status
Flyer Self-Mailer - 8 page max. Product SKU: FL21-P <i>Product Type: Flyer 8.5 X 11</i> <i>Paper Type: High Quality Paper</i> <i>Print Color: Full Color</i> <i>Print Options: Printing Both Sides</i> <i>Mail Class: First Class</i> <i>Production Time: Next Day</i> <i>Base Document Name: BRSC Selfmailer August 2020</i> <i>Job Address List Name: Final Bell Road Sports Complex Mailing L</i> Production Cost for 3668 Pieces: \$1,668.94 First Class Automation Letter Postage for 3598 Pieces: \$1,579.52 First Class Unsorted Letter Postage for 70 Pieces: \$38.50 Postage for 0 Pieces: \$0.00	8/8/2020 Mailed via USPS	3668	\$3286.96	
Order Sub Total: \$3286.96				
Invoice Subtotal: \$3286.96				
Total Invoice: \$3286.96				

472-P409A - 56042



Owner	Address	City	State	Zip
Resident or Business Owner	16295 N 98TH WY	Scottsdale	AZ	85260
Resident or Business Owner	16424 N 91ST ST BLDG I STE 101	Scottsdale	AZ	85260
Resident or Business Owner	16454 N 91ST ST BLDG G STE 101	Scottsdale	AZ	85260
Resident or Business Owner	16573 N 92ND ST BLDG C STE 120	Scottsdale	AZ	85260
Resident or Business Owner	16573 N 92ND ST BLDG C STE 115	Scottsdale	AZ	85260
Resident or Business Owner	16631 N 91ST ST BLDG D STE 105	Scottsdale	AZ	85260
Resident or Business Owner	16668 N 98TH PL	Scottsdale	AZ	85260
Resident or Business Owner	16700 N THOMPSON PEAK PY STE 240	Scottsdale	AZ	85260
Resident or Business Owner	16700 N THOMPSON PEAK PY STE 250	Scottsdale	AZ	85260
Resident or Business Owner	16700 N THOMPSON PEAK PY STE 210	Scottsdale	AZ	85260
Resident or Business Owner	16700 N THOMPSON PEAK PY STE 220	Scottsdale	AZ	85260
Resident or Business Owner	16801 N 94TH ST BLDG 3 UNIT 2012	Scottsdale	AZ	85260
Resident or Business Owner	17871 N 95TH ST	Scottsdale	AZ	85255
Resident or Business Owner	17928 N 97TH WY	Scottsdale	AZ	85255
Resident or Business Owner	18287 N 98TH WY	Scottsdale	AZ	85255
Resident or Business Owner	18548 N 94TH ST	Scottsdale	AZ	85255
Resident or Business Owner	18483 N 95TH ST	Scottsdale	AZ	85255
Resident or Business Owner	16412 N 92ND ST BLDG D STE 135	Scottsdale	AZ	85260
Resident or Business Owner	16621 N 91ST ST STE 103	Scottsdale	AZ	85260
Resident or Business Owner	16420 N THOMPSON PEAK PY BLDG 2 UNIT 2006	Scottsdale	AZ	85260
Resident or Business Owner	10016 E BELL RD BLDG E UNIT 1008	Scottsdale	AZ	85255
Resident or Business Owner	16801 N 90TH ST BLDG A STE 100	Scottsdale	AZ	85260
Resident or Business Owner	16801 N 90TH ST BLDG A STE 101	Scottsdale	AZ	85260
Resident or Business Owner	16801 N 90TH ST BLDG A STE 102	Scottsdale	AZ	85260
Resident or Business Owner	16622 N 91ST ST BLDG B	Scottsdale	AZ	85260
Resident or Business Owner	16650 N 91ST ST	Scottsdale	AZ	85260
Resident or Business Owner	16674 N 91ST ST BLDG D	Scottsdale	AZ	85260
Resident or Business Owner	9096 E BAHIA DR BLDG A	Scottsdale	AZ	85260
Resident or Business Owner	16410 N 91ST ST BLDG D STE 106	Scottsdale	AZ	85260
Resident or Business Owner	16410 N 91ST ST BLDG D STE 107	Scottsdale	AZ	85260
Resident or Business Owner	16444 N 91ST ST BLDG H STE 100	Scottsdale	AZ	85260
Resident or Business Owner	16444 N 91ST ST BLDG H STE 101	Scottsdale	AZ	85260
Resident or Business Owner	16444 N 91ST ST BLDG H STE 201	Scottsdale	AZ	85260
Resident or Business Owner	9210 E DESERT VIEW	Scottsdale	AZ	85255
Resident or Business Owner	9291 E TRAILSIDE VIEW	Scottsdale	AZ	85255
Resident or Business Owner	9341 E CANYON VIEW	Scottsdale	AZ	85255
Resident or Business Owner	9368 E CANYON VIEW	Scottsdale	AZ	85255
Resident or Business Owner	9382 E BAHIA DR BLDG B STE 101	Scottsdale	AZ	85260
Resident or Business Owner	9382 E BAHIA DR BLDG B STE 201	Scottsdale	AZ	85260
Resident or Business Owner	9393 E BELL RD	Scottsdale	AZ	85260
Resident or Business Owner	9527 E VERDE GROVE VIEW	Scottsdale	AZ	85255
Resident or Business Owner	9805 E BELL RD BLDG 5 UNIT 110	Scottsdale	AZ	85260
Resident or Business Owner	9825 E BELL RD BLDG 1 UNIT 110	Scottsdale	AZ	85260
Resident or Business Owner	17556 N 100TH WY	Scottsdale	AZ	85255
Resident or Business Owner	16420 N THOMPSON PEAK PY BLDG 3 UNIT 2011	Scottsdale	AZ	85260
Resident or Business Owner	9917 E BELL RD BLDG 17 UNIT 110	Scottsdale	AZ	85260

Resident or Business Owner	9806 E ACACIA DR	Scottsdale	AZ	85260
Resident or Business Owner	16622 N 91ST ST BLDG B UNIT 101	Scottsdale	AZ	85260
Resident or Business Owner	18454 N 97TH WY	Scottsdale	AZ	85255
Resident or Business Owner	9434 E VIA DE VAQUERO DR	Scottsdale	AZ	85255
Resident or Business Owner	17423 N 100TH PL	Scottsdale	AZ	85255
Resident or Business Owner	16801 N 94TH ST BLDG 14 UNIT 1054	Scottsdale	AZ	85260
Resident or Business Owner	9841 E BELL RD BLDG 8 UNIT 130	Scottsdale	AZ	85260
Resident or Business Owner	9328 E HORSESHOE BEND DR	Scottsdale	AZ	85255
Resident or Business Owner	9096 E BAHIA DR BLDG A UNIT 105	Scottsdale	AZ	85260
Resident or Business Owner	16420 N THOMPSON PEAK PY BLDG 25 UNIT 1122	Scottsdale	AZ	85260
Resident or Business Owner	18387 N 93RD WY	Scottsdale	AZ	85255
Resident or Business Owner	9786 E DESERT JEWEL DR	Scottsdale	AZ	85255
Resident or Business Owner	17424 N 96TH WY	Scottsdale	AZ	85255
Resident or Business Owner	9955 E MONTE CRISTO AV	Scottsdale	AZ	85260
Resident or Business Owner	9845 E BELL RD BLDG 9 UNIT 110	Scottsdale	AZ	85260
Resident or Business Owner	9386 E DESERT PARK DR	Scottsdale	AZ	85255
Resident or Business Owner	18380 N 92ND ST	Scottsdale	AZ	85255
Resident or Business Owner	9453 E CANYON VIEW	Scottsdale	AZ	85255
Resident or Business Owner	9277 E CANYON VIEW	Scottsdale	AZ	85255
Resident or Business Owner	18565 N 99TH ST	Scottsdale	AZ	85255
Resident or Business Owner	9853 E CORNERSTONE DR	Scottsdale	AZ	85255
Resident or Business Owner	9242 E DESERT VILLAGE DR	Scottsdale	AZ	85255
Resident or Business Owner	18234 N 96TH WY	Scottsdale	AZ	85255
Resident or Business Owner	10056 E BELL RD BLDG J UNIT 1020	Scottsdale	AZ	85255
Resident or Business Owner	16600 N THOMPSON PEAK PY BLDG 1 UNIT 2003	Scottsdale	AZ	85260
Resident or Business Owner	16600 N THOMPSON PEAK PY BLDG 8 UNIT 1037	Scottsdale	AZ	85260
Resident or Business Owner	18517 N 99TH ST	Scottsdale	AZ	85255
Resident or Business Owner	18500 N 95TH ST	Scottsdale	AZ	85255
Resident or Business Owner	18366 N 96TH WY	Scottsdale	AZ	85255
Resident or Business Owner	17935 N 100TH WY	Scottsdale	AZ	85255
Resident or Business Owner	18390 N 96TH WY	Scottsdale	AZ	85255
Resident or Business Owner	9464 E HERITAGE TRAIL DR	Scottsdale	AZ	85255
Resident or Business Owner	9438 E SONORAN SUNSET PASS	Scottsdale	AZ	85255
Resident or Business Owner	18435 N 94TH PL	Scottsdale	AZ	85255
Resident or Business Owner	9795 E DESERT JEWEL DR	Scottsdale	AZ	85255
Resident or Business Owner	16600 N THOMPSON PEAK PY BLDG 15 UNIT 2071	Scottsdale	AZ	85260
Resident or Business Owner	9927 E BELL RD BLDG 13 UNIT 110	Scottsdale	AZ	85260
Resident or Business Owner	16420 N THOMPSON PEAK PY BLDG 28 UNIT 1139	Scottsdale	AZ	85260
Resident or Business Owner	9802 E SOUTH BEND DR	Scottsdale	AZ	85255
Resident or Business Owner	17487 N 100TH PL	Scottsdale	AZ	85255
Resident or Business Owner	9145 E CANYON VIEW	Scottsdale	AZ	85255
Resident or Business Owner	9488 E CANYON VIEW	Scottsdale	AZ	85255
Resident or Business Owner	16600 N THOMPSON PEAK PY BLDG 6 UNIT 1027	Scottsdale	AZ	85260
Resident or Business Owner	9412 E DESERT VILLAGE DR	Scottsdale	AZ	85255
Resident or Business Owner	16420 N THOMPSON PEAK PY BLDG 12 UNIT 2060	Scottsdale	AZ	85260
Resident or Business Owner	17650 N 98TH WY	Scottsdale	AZ	85255
Resident or Business Owner	16281 N 98TH WY	Scottsdale	AZ	85260

Resident or Business Owner	9297 E CANYON VIEW	Scottsdale	AZ	85255
Resident or Business Owner	16420 N THOMPSON PEAK PY BLDG 20 UNIT 1098	Scottsdale	AZ	85260
Resident or Business Owner	10007 E RIDGERUNNER DR	Scottsdale	AZ	85255
Resident or Business Owner	16420 N THOMPSON PEAK PY BLDG 29 UNIT 2141	Scottsdale	AZ	85260
Resident or Business Owner	16283 N 99TH WY	Scottsdale	AZ	85260
Resident or Business Owner	16801 N 94TH ST BLDG 1 UNIT 1002	Scottsdale	AZ	85260
Resident or Business Owner	16600 N THOMPSON PEAK PY BLDG 12 UNIT 2060	Scottsdale	AZ	85260
Resident or Business Owner	17665 N 93RD WY	Scottsdale	AZ	85255
Resident or Business Owner	9513 E CANYON VIEW	Scottsdale	AZ	85255
Resident or Business Owner	18285 N 96TH WY	Scottsdale	AZ	85255
Resident or Business Owner	8865 E BELL RD BLDG C STE 201	Scottsdale	AZ	85260
Resident or Business Owner	16420 N THOMPSON PEAK PY BLDG 24 UNIT 2120	Scottsdale	AZ	85260
Resident or Business Owner	9938 E DESERT JEWEL DR	Scottsdale	AZ	85255
Resident or Business Owner	9926 E ROSEMARY LN	Scottsdale	AZ	85260
Resident or Business Owner	18554 N 99TH ST	Scottsdale	AZ	85255
Resident or Business Owner	16483 N 99TH PL	Scottsdale	AZ	85260
Resident or Business Owner	9891 E ACACIA DR	Scottsdale	AZ	85260
Resident or Business Owner	9914 E CACTUS TRAIL	Scottsdale	AZ	85255
Resident or Business Owner	16822 N 98TH PL	Scottsdale	AZ	85260
Resident or Business Owner	17879 N 97TH WY	Scottsdale	AZ	85255
Resident or Business Owner	9909 E BELL RD	Scottsdale	AZ	85260
Resident or Business Owner	9907 E BELL RD BLDG 18 UNIT 110	Scottsdale	AZ	85260
Resident or Business Owner	9914 E ACACIA DR	Scottsdale	AZ	85260
Resident or Business Owner	10001 E PARADISE LN	Scottsdale	AZ	85260
Resident or Business Owner	15522 N THOMPSON PEAK PY	Scottsdale	AZ	85260
Resident or Business Owner	8801 E LEGACY BL	Scottsdale	AZ	85255
Resident or Business Owner	8900 E BAHIA DR UNIT 310	Scottsdale	AZ	85260
Resident or Business Owner	9244 E DESERT PARK DR	Scottsdale	AZ	85255
Resident or Business Owner	17070 N 98TH PL	Scottsdale	AZ	85255
Resident or Business Owner	9463 E TRAILSIDE VIEW	Scottsdale	AZ	85255
Resident or Business Owner	17609 N 98TH WY	Scottsdale	AZ	85255
Resident or Business Owner	9249 E CANYON VIEW	Scottsdale	AZ	85255
Resident or Business Owner	16600 N THOMPSON PEAK PY BLDG 7 UNIT 2033	Scottsdale	AZ	85260
Resident or Business Owner	9852 E BAHIA DR	Scottsdale	AZ	85260
Resident or Business Owner	16420 N THOMPSON PEAK PY BLDG 26 UNIT 2126	Scottsdale	AZ	85260
Resident or Business Owner	9484 E TRAILSIDE VIEW	Scottsdale	AZ	85255
Resident or Business Owner	9370 E HORSESHOE BEND DR	Scottsdale	AZ	85255
Resident or Business Owner	9815 E PIEDRA DR	Scottsdale	AZ	85255
Resident or Business Owner	9907 E MONTE CRISTO AV	Scottsdale	AZ	85260
Resident or Business Owner	16845 N 98TH PL	Scottsdale	AZ	85260
Resident or Business Owner	16600 N THOMPSON PEAK PY BLDG 15 UNIT 1074	Scottsdale	AZ	85260
Resident or Business Owner	16441 N 90TH ST BLDG D STE 101	Scottsdale	AZ	85260
Resident or Business Owner	16441 N 90TH ST BLDG D STE 201	Scottsdale	AZ	85260
Resident or Business Owner	16510 N 92ND ST BLDG 3 UNIT 1018	Scottsdale	AZ	85260
Resident or Business Owner	9850 E MCDOWELL MOUNTAIN RANCH RD BLDG F UNIT 1018	Scottsdale	AZ	85260
Resident or Business Owner	16801 N 94TH ST BLDG 13 UNIT 2051	Scottsdale	AZ	85260
Resident or Business Owner	17519 N 97TH PL	Scottsdale	AZ	85255

Resident or Business Owner	16801 N 94TH ST BLDG 10 UNIT 1040	Scottsdale	AZ	85260
Resident or Business Owner	18503 N 97TH WY	Scottsdale	AZ	85255
Resident or Business Owner	9274 E DESERT PARK DR	Scottsdale	AZ	85255
Resident or Business Owner	16447 N 91ST ST BLDG A STE 101	Scottsdale	AZ	85260
Resident or Business Owner	8889 E BELL RD BLDG D STE 200	Scottsdale	AZ	85260
Resident or Business Owner	9380 E BAHIA DR BLDG A STE 101	Scottsdale	AZ	85260
Resident or Business Owner	18358 N 97TH PL	Scottsdale	AZ	85255
Resident or Business Owner	18527 N 98TH PL	Scottsdale	AZ	85255
Resident or Business Owner	9906 E CACTUS TRAIL	Scottsdale	AZ	85255
Resident or Business Owner	9962 E ACACIA DR	Scottsdale	AZ	85260
Resident or Business Owner	17360 N 96TH WY	Scottsdale	AZ	85255
Resident or Business Owner	17506 N 97TH ST	Scottsdale	AZ	85255
Resident or Business Owner	16420 N THOMPSON PEAK PY BLDG 9 UNIT 1042	Scottsdale	AZ	85260
Resident or Business Owner	16600 N THOMPSON PEAK PY BLDG 2 UNIT 2010	Scottsdale	AZ	85260
Resident or Business Owner	8900 E BAHIA DR UNIT 200	Scottsdale	AZ	85260
Resident or Business Owner	9096 E BAHIA DR BLDG A UNIT 101	Scottsdale	AZ	85260
Resident or Business Owner	16622 N 91ST ST BLDG B UNIT 102	Scottsdale	AZ	85260
Resident or Business Owner	16510 N 92ND ST	Scottsdale	AZ	85260
Resident or Business Owner	16510 N 92ND ST BLDG 1 UNIT 1002	Scottsdale	AZ	85260
Resident or Business Owner	16510 N 92ND ST BLDG 1 UNIT 1003	Scottsdale	AZ	85260
Resident or Business Owner	16510 N 92ND ST BLDG 3 UNIT 1014	Scottsdale	AZ	85260
Resident or Business Owner	16510 N 92ND ST BLDG 4 UNIT 1019	Scottsdale	AZ	85260
Resident or Business Owner	16510 N 92ND ST BLDG 4 UNIT 1020	Scottsdale	AZ	85260
Resident or Business Owner	16510 N 92ND ST BLDG 4 UNIT 1021	Scottsdale	AZ	85260
Resident or Business Owner	16510 N 92ND ST BLDG 4 UNIT 1022	Scottsdale	AZ	85260
Resident or Business Owner	16510 N 92ND ST BLDG 4 UNIT 1023	Scottsdale	AZ	85260
Resident or Business Owner	16510 N 92ND ST BLDG 4 UNIT 1024	Scottsdale	AZ	85260
Resident or Business Owner	16510 N 92ND ST BLDG 5 UNIT 1025	Scottsdale	AZ	85260
Resident or Business Owner	16510 N 92ND ST BLDG 5 UNIT 1026	Scottsdale	AZ	85260
Resident or Business Owner	16510 N 92ND ST BLDG 5 UNIT 1027	Scottsdale	AZ	85260
Resident or Business Owner	16510 N 92ND ST BLDG 5 UNIT 1028	Scottsdale	AZ	85260
Resident or Business Owner	16510 N 92ND ST BLDG 5 UNIT 1029	Scottsdale	AZ	85260
Resident or Business Owner	16510 N 92ND ST BLDG 5 UNIT 1030	Scottsdale	AZ	85260
Resident or Business Owner	16510 N 92ND ST BLDG 6 UNIT 1031	Scottsdale	AZ	85260
Resident or Business Owner	16510 N 92ND ST BLDG 6 UNIT 1032	Scottsdale	AZ	85260
Resident or Business Owner	16510 N 92ND ST BLDG 6 UNIT 1033	Scottsdale	AZ	85260
Resident or Business Owner	16510 N 92ND ST BLDG 6 UNIT 1034	Scottsdale	AZ	85260
Resident or Business Owner	16510 N 92ND ST BLDG 6 UNIT 1035	Scottsdale	AZ	85260
Resident or Business Owner	16510 N 92ND ST BLDG 6 UNIT 1036	Scottsdale	AZ	85260
Resident or Business Owner	16510 N 92ND ST BLDG 7 UNIT 1037	Scottsdale	AZ	85260
Resident or Business Owner	16510 N 92ND ST BLDG 7 UNIT 1038	Scottsdale	AZ	85260
Resident or Business Owner	16510 N 92ND ST BLDG 7 UNIT 1039	Scottsdale	AZ	85260
Resident or Business Owner	16510 N 92ND ST BLDG 7 UNIT 1040	Scottsdale	AZ	85260
Resident or Business Owner	16510 N 92ND ST BLDG 7 UNIT 1041	Scottsdale	AZ	85260
Resident or Business Owner	16510 N 92ND ST BLDG 7 UNIT 1042	Scottsdale	AZ	85260
Resident or Business Owner	16510 N 92ND ST BLDG 8 UNIT 1043	Scottsdale	AZ	85260
Resident or Business Owner	16510 N 92ND ST BLDG 8 UNIT 1044	Scottsdale	AZ	85260

Resident or Business Owner	16510 N 92ND ST BLDG 8 UNIT 1045	Scottsdale	AZ	85260
Resident or Business Owner	16510 N 92ND ST BLDG 8 UNIT 1046	Scottsdale	AZ	85260
Resident or Business Owner	16510 N 92ND ST BLDG 9 UNIT 2002	Scottsdale	AZ	85260
Resident or Business Owner	16510 N 92ND ST BLDG 9 UNIT 3003	Scottsdale	AZ	85260
Resident or Business Owner	16560 N 92ND ST BLDG 9 UNIT 2001	Scottsdale	AZ	85260
Resident or Business Owner	16560 N 92ND ST BLDG 9 UNIT 2003	Scottsdale	AZ	85260
Resident or Business Owner	16560 N 92ND ST BLDG 9 UNIT 2004	Scottsdale	AZ	85260
Resident or Business Owner	16560 N 92ND ST BLDG 9 UNIT 2005	Scottsdale	AZ	85260
Resident or Business Owner	16560 N 92ND ST BLDG 9 UNIT 2006	Scottsdale	AZ	85260
Resident or Business Owner	16560 N 92ND ST BLDG 9 UNIT 3001	Scottsdale	AZ	85260
Resident or Business Owner	16560 N 92ND ST BLDG 9 UNIT 3002	Scottsdale	AZ	85260
Resident or Business Owner	16560 N 92ND ST BLDG 9 UNIT 3004	Scottsdale	AZ	85260
Resident or Business Owner	16560 N 92ND ST BLDG 9 UNIT 3005	Scottsdale	AZ	85260
Resident or Business Owner	16560 N 92ND ST BLDG 9 UNIT 3006	Scottsdale	AZ	85260
Resident or Business Owner	16560 N 92ND ST BLDG 9 UNIT 4001	Scottsdale	AZ	85260
Resident or Business Owner	16560 N 92ND ST BLDG 9 UNIT 4002	Scottsdale	AZ	85260
Resident or Business Owner	16560 N 92ND ST BLDG 9 UNIT 4003	Scottsdale	AZ	85260
Resident or Business Owner	16560 N 92ND ST BLDG 9 UNIT 4004	Scottsdale	AZ	85260
Resident or Business Owner	16560 N 92ND ST BLDG 9 UNIT 4005	Scottsdale	AZ	85260
Resident or Business Owner	16560 N 92ND ST BLDG 9 UNIT 4006	Scottsdale	AZ	85260
Resident or Business Owner	16560 N 92ND ST BLDG 9 UNIT 5001	Scottsdale	AZ	85260
Resident or Business Owner	16560 N 92ND ST BLDG 9 UNIT 5002	Scottsdale	AZ	85260
Resident or Business Owner	16580 N 92ND ST BLDG 12 UNIT 100	Scottsdale	AZ	85260
Resident or Business Owner	16580 N 92ND ST BLDG 12 UNIT 101	Scottsdale	AZ	85260
Resident or Business Owner	16580 N 92ND ST BLDG 12 UNIT 103	Scottsdale	AZ	85260
Resident or Business Owner	16580 N 92ND ST BLDG 12 UNIT 2001	Scottsdale	AZ	85260
Resident or Business Owner	16580 N 92ND ST BLDG 12 UNIT 2004	Scottsdale	AZ	85260
Resident or Business Owner	8900 E BAHIA DR	Scottsdale	AZ	85260
Resident or Business Owner	9899 E DESERT JEWEL DR	Scottsdale	AZ	85255
Resident or Business Owner	9695 E WEST VIEW DR	Scottsdale	AZ	85255
Resident or Business Owner	9215 E DESERT ARROYOS	Scottsdale	AZ	85255
Resident or Business Owner	17966 N 100TH ST	Scottsdale	AZ	85255
Resident or Business Owner	16600 N THOMPSON PEAK PY BLDG 1 UNIT 2005	Scottsdale	AZ	85260
Resident or Business Owner	18505 N 99TH ST	Scottsdale	AZ	85255
Resident or Business Owner	10092 E BELL RD BLDG S UNIT 1039	Scottsdale	AZ	85255
Resident or Business Owner	9286 E DESERT PARK DR	Scottsdale	AZ	85255
Resident or Business Owner	17680 N 96TH WY	Scottsdale	AZ	85255
Resident or Business Owner	17823 N 95TH ST	Scottsdale	AZ	85255
Resident or Business Owner	16420 N THOMPSON PEAK PY BLDG 24 UNIT 2118	Scottsdale	AZ	85260
Resident or Business Owner	17693 N 99TH PL	Scottsdale	AZ	85255
Resident or Business Owner	18061 N 99TH ST	Scottsdale	AZ	85255
Resident or Business Owner	18082 N 93RD PL	Scottsdale	AZ	85255
Resident or Business Owner	18114 N 93RD PL	Scottsdale	AZ	85255
Resident or Business Owner	16420 N THOMPSON PEAK PY BLDG 12 UNIT 2058	Scottsdale	AZ	85260
Resident or Business Owner	17472 N 96TH WY	Scottsdale	AZ	85255
Resident or Business Owner	16801 N 94TH ST BLDG 16 UNIT 2065	Scottsdale	AZ	85260
Resident or Business Owner	9201 E WESTERN SADDLE WY	Scottsdale	AZ	85255

Resident or Business Owner	18509 N 98TH PL	Scottsdale	AZ	85255
Resident or Business Owner	17473 N 96TH WY	Scottsdale	AZ	85255
Resident or Business Owner	9439 E SONORAN SUNSET PASS	Scottsdale	AZ	85255
Resident or Business Owner	17913 N 92ND WY	Scottsdale	AZ	85255
Resident or Business Owner	16420 N THOMPSON PEAK PY BLDG 8 UNIT 1039	Scottsdale	AZ	85260
Resident or Business Owner	17095 N 98TH PL	Scottsdale	AZ	85255
Resident or Business Owner	18381 N 94TH PL	Scottsdale	AZ	85255
Resident or Business Owner	9905 E PIEDRA DR	Scottsdale	AZ	85255
Resident or Business Owner	18430 N 97TH WY	Scottsdale	AZ	85255
Resident or Business Owner	16600 N THOMPSON PEAK PY BLDG 4 UNIT 2018	Scottsdale	AZ	85260
Resident or Business Owner	18422 N 94TH WY	Scottsdale	AZ	85255
Resident or Business Owner	16801 N 94TH ST BLDG 6 UNIT 1023	Scottsdale	AZ	85260
Resident or Business Owner	17371 N 99TH ST	Scottsdale	AZ	85255
Resident or Business Owner	16195 N 99TH PL	Scottsdale	AZ	85260
Resident or Business Owner	16420 N THOMPSON PEAK PY BLDG 26 UNIT 2128	Scottsdale	AZ	85260
Resident or Business Owner	9449 E HIDDEN SPUR TR	Scottsdale	AZ	85255
Resident or Business Owner	8961 E BELL RD BLDG G STE 202	Scottsdale	AZ	85260
Resident or Business Owner	16801 N 94TH ST BLDG 4 UNIT 2015	Scottsdale	AZ	85260
Resident or Business Owner	16801 N 94TH ST BLDG 16 UNIT 2063	Scottsdale	AZ	85260
Resident or Business Owner	18438 N 96TH WY	Scottsdale	AZ	85255
Resident or Business Owner	9233 E DESERT ARROYOS	Scottsdale	AZ	85255
Resident or Business Owner	16420 N THOMPSON PEAK PY BLDG 12 UNIT 1059	Scottsdale	AZ	85260
Resident or Business Owner	9978 E DESERT BEAUTY DR	Scottsdale	AZ	85255
Resident or Business Owner	16213 N 99TH PL	Scottsdale	AZ	85260
Resident or Business Owner	8865 E BELL RD BLDG C STE 101	Scottsdale	AZ	85260
Resident or Business Owner	18094 N 98TH WY	Scottsdale	AZ	85255
Resident or Business Owner	8913 E BELL RD BLDG E STE 201	Scottsdale	AZ	85260
Resident or Business Owner	16711 N 98TH PL	Scottsdale	AZ	85260
Resident or Business Owner	8825 E BELL RD	Scottsdale	AZ	85260
Resident or Business Owner	16441 N 91ST ST BLDG D STE 105	Scottsdale	AZ	85260
Resident or Business Owner	18171 N 93RD ST	Scottsdale	AZ	85255
Resident or Business Owner	18072 N 94TH WY	Scottsdale	AZ	85255
Resident or Business Owner	9344 E VIA DE VAQUERO DR	Scottsdale	AZ	85255
Resident or Business Owner	9490 E TRAILSIDE VIEW	Scottsdale	AZ	85255
Resident or Business Owner	16420 N THOMPSON PEAK PY BLDG 19 UNIT 1094	Scottsdale	AZ	85260
Resident or Business Owner	16420 N THOMPSON PEAK PY BLDG 1 UNIT 1004	Scottsdale	AZ	85260
Resident or Business Owner	9890 E CACTUS TRAIL	Scottsdale	AZ	85255
Resident or Business Owner	9096 E BAHIA DR BLDG A UNIT 106	Scottsdale	AZ	85260
Resident or Business Owner	9237 E TRAILSIDE VIEW	Scottsdale	AZ	85255
Resident or Business Owner	17728 N 96TH WY	Scottsdale	AZ	85255
Resident or Business Owner	17721 N 93RD WY	Scottsdale	AZ	85255
Resident or Business Owner	8913 E BELL RD BLDG E STE 101	Scottsdale	AZ	85260
Resident or Business Owner	9868 E MIRASOL CR	Scottsdale	AZ	85260
Resident or Business Owner	17792 N 93RD WY	Scottsdale	AZ	85255
Resident or Business Owner	18586 N 97TH WY	Scottsdale	AZ	85255
Resident or Business Owner	9457 E TRAILSIDE VIEW	Scottsdale	AZ	85255
Resident or Business Owner	17520 N 96TH WY	Scottsdale	AZ	85255

Resident or Business Owner	17902 N 100TH ST	Scottsdale	AZ	85255
Resident or Business Owner	9170 E BAHIA DR BLDG H UNIT 101	Scottsdale	AZ	85260
Resident or Business Owner	16410 N 91ST ST BLDG D STE 108	Scottsdale	AZ	85260
Resident or Business Owner	17456 N 96TH WY	Scottsdale	AZ	85255
Resident or Business Owner	17617 N 96TH WY	Scottsdale	AZ	85255
Resident or Business Owner	16801 N 94TH ST BLDG 16 UNIT 1064	Scottsdale	AZ	85260
Resident or Business Owner	9992 E SOUTH BEND DR	Scottsdale	AZ	85255
Resident or Business Owner	9922 E MONTE CRISTO AV	Scottsdale	AZ	85260
Resident or Business Owner	9705 E MOUNTAIN PEAK DR	Scottsdale	AZ	85255
Resident or Business Owner	9378 E BAHIA DR BLDG C STE 100	Scottsdale	AZ	85260
Resident or Business Owner	17799 N 92ND WY	Scottsdale	AZ	85255
Resident or Business Owner	18514 N 98TH WY	Scottsdale	AZ	85255
Resident or Business Owner	16420 N THOMPSON PEAK PY BLDG 3 UNIT 1013	Scottsdale	AZ	85260
Resident or Business Owner	18491 N 98TH PL	Scottsdale	AZ	85255
Resident or Business Owner	17436 N 94TH PL	Scottsdale	AZ	85255
Resident or Business Owner	16420 N THOMPSON PEAK PY BLDG 12 UNIT 1057	Scottsdale	AZ	85260
Resident or Business Owner	16573 N 92ND ST BLDG C STE 125	Scottsdale	AZ	85260
Resident or Business Owner	16420 N THOMPSON PEAK PY BLDG 23 UNIT 2115	Scottsdale	AZ	85260
Resident or Business Owner	9202 E DESERT VIEW	Scottsdale	AZ	85255
Resident or Business Owner	16420 N THOMPSON PEAK PY BLDG 20 UNIT 1099	Scottsdale	AZ	85260
Resident or Business Owner	16801 N 94TH ST BLDG 13 UNIT 1052	Scottsdale	AZ	85260
Resident or Business Owner	16600 N THOMPSON PEAK PY BLDG 1 UNIT 1004	Scottsdale	AZ	85260
Resident or Business Owner	18140 N 92ND ST	Scottsdale	AZ	85255
Resident or Business Owner	16443 N 91ST ST BLDG C STE 103	Scottsdale	AZ	85260
Resident or Business Owner	18283 N 94TH PL	Scottsdale	AZ	85255
Resident or Business Owner	16275 N 98TH PL	Scottsdale	AZ	85260
Resident or Business Owner	16600 N THOMPSON PEAK PY BLDG 5 UNIT 2021	Scottsdale	AZ	85260
Resident or Business Owner	16600 N THOMPSON PEAK PY BLDG 16 UNIT 1079	Scottsdale	AZ	85260
Resident or Business Owner	18249 N 95TH ST	Scottsdale	AZ	85255
Resident or Business Owner	16801 N 94TH ST BLDG 16 UNIT 1063	Scottsdale	AZ	85260
Resident or Business Owner	16600 N THOMPSON PEAK PY BLDG 13 UNIT 2065	Scottsdale	AZ	85260
Resident or Business Owner	8970 E BAHIA DR	Scottsdale	AZ	85260
Resident or Business Owner	8970 E BAHIA DR STE 100	Scottsdale	AZ	85260
Resident or Business Owner	8970 E BAHIA DR STE 101	Scottsdale	AZ	85260
Resident or Business Owner	8970 E BAHIA DR STE 102	Scottsdale	AZ	85260
Resident or Business Owner	8970 E BAHIA DR STE 103	Scottsdale	AZ	85260
Resident or Business Owner	8970 E BAHIA DR STE 104	Scottsdale	AZ	85260
Resident or Business Owner	8970 E BAHIA DR STE 105	Scottsdale	AZ	85260
Resident or Business Owner	8970 E BAHIA DR STE 106	Scottsdale	AZ	85260
Resident or Business Owner	8970 E BAHIA DR STE 107	Scottsdale	AZ	85260
Resident or Business Owner	8970 E BAHIA DR STE 108	Scottsdale	AZ	85260
Resident or Business Owner	8970 E BAHIA DR STE 109	Scottsdale	AZ	85260
Resident or Business Owner	8970 E BAHIA DR STE 110	Scottsdale	AZ	85260
Resident or Business Owner	8970 E BAHIA DR STE 111	Scottsdale	AZ	85260
Resident or Business Owner	8970 E BAHIA DR STE 112	Scottsdale	AZ	85260
Resident or Business Owner	8970 E BAHIA DR STE 113	Scottsdale	AZ	85260
Resident or Business Owner	8970 E BAHIA DR STE 114	Scottsdale	AZ	85260

Resident or Business Owner	8970 E BAHIA DR STE 115	Scottsdale	AZ	85260
Resident or Business Owner	8970 E BAHIA DR STE 116	Scottsdale	AZ	85260
Resident or Business Owner	8970 E BAHIA DR STE 117	Scottsdale	AZ	85260
Resident or Business Owner	8970 E BAHIA DR STE 118	Scottsdale	AZ	85260
Resident or Business Owner	8970 E BAHIA DR STE 119	Scottsdale	AZ	85260
Resident or Business Owner	8970 E BAHIA DR STE 120	Scottsdale	AZ	85260
Resident or Business Owner	9285 E CANYON VIEW	Scottsdale	AZ	85255
Resident or Business Owner	17352 N 99TH ST	Scottsdale	AZ	85255
Resident or Business Owner	16600 N THOMPSON PEAK PY BLDG 12 UNIT 1058	Scottsdale	AZ	85260
Resident or Business Owner	17389 N 99TH ST	Scottsdale	AZ	85255
Resident or Business Owner	10014 E BELL RD BLDG D UNIT 1009	Scottsdale	AZ	85255
Resident or Business Owner	9977 E SOUTH BEND DR	Scottsdale	AZ	85255
Resident or Business Owner	9902 E ACACIA DR	Scottsdale	AZ	85260
Resident or Business Owner	9273 E TRAILSIDE VIEW	Scottsdale	AZ	85255
Resident or Business Owner	18258 N 96TH WY	Scottsdale	AZ	85255
Resident or Business Owner	16233 N 98TH WY	Scottsdale	AZ	85260
Resident or Business Owner	9450 E SONORAN SUNSET PASS	Scottsdale	AZ	85255
Resident or Business Owner	9993 E SOUTH BEND DR	Scottsdale	AZ	85255
Resident or Business Owner	9924 E BAHIA DR	Scottsdale	AZ	85260
Resident or Business Owner	9852 E CORNERSTONE DR	Scottsdale	AZ	85255
Resident or Business Owner	16600 N THOMPSON PEAK PY BLDG 4 UNIT 2016	Scottsdale	AZ	85260
Resident or Business Owner	9245 E DESERT VIEW	Scottsdale	AZ	85255
Resident or Business Owner	9769 E COBBLESTONE DR	Scottsdale	AZ	85255
Resident or Business Owner	16420 N THOMPSON PEAK PY BLDG 4 UNIT 2018	Scottsdale	AZ	85260
Resident or Business Owner	16510 N 92ND ST BLDG 3 UNIT 1013	Scottsdale	AZ	85260
Resident or Business Owner	16778 N 98TH PL	Scottsdale	AZ	85260
Resident or Business Owner	9655 E WEST VIEW DR	Scottsdale	AZ	85255
Resident or Business Owner	9421 E TRAILSIDE VIEW	Scottsdale	AZ	85255
Resident or Business Owner	17735 N 93RD WY	Scottsdale	AZ	85255
Resident or Business Owner	17839 N 100TH WY	Scottsdale	AZ	85255
Resident or Business Owner	18325 N 93RD ST	Scottsdale	AZ	85255
Resident or Business Owner	18055 N 94TH WY	Scottsdale	AZ	85255
Resident or Business Owner	17798 N 95TH ST	Scottsdale	AZ	85255
Resident or Business Owner	16801 N 94TH ST BLDG 4 UNIT 2018	Scottsdale	AZ	85260
Resident or Business Owner	16801 N 94TH ST BLDG 1 UNIT 2002	Scottsdale	AZ	85260
Resident or Business Owner	17678 N 93RD WY	Scottsdale	AZ	85255
Resident or Business Owner	9293 E DESERT VIEW	Scottsdale	AZ	85255
Resident or Business Owner	16801 N 94TH ST BLDG 8 UNIT 1029	Scottsdale	AZ	85260
Resident or Business Owner	17485 N 95TH ST	Scottsdale	AZ	85255
Resident or Business Owner	17846 N 95TH ST	Scottsdale	AZ	85255
Resident or Business Owner	9233 E VIA DE VAQUERO DR	Scottsdale	AZ	85255
Resident or Business Owner	16420 N THOMPSON PEAK PY BLDG 27 UNIT 1133	Scottsdale	AZ	85260
Resident or Business Owner	9227 E DESERT VIEW	Scottsdale	AZ	85255
Resident or Business Owner	9711 E WEST VIEW DR	Scottsdale	AZ	85255
Resident or Business Owner	17639 N 97TH PL	Scottsdale	AZ	85255
Resident or Business Owner	16801 N 94TH ST BLDG 2 UNIT 2008	Scottsdale	AZ	85260
Resident or Business Owner	10038 E STONECROFT DR	Scottsdale	AZ	85255

Resident or Business Owner	16412 N 92ND ST BLDG D STE 115	Scottsdale	AZ	85260
Resident or Business Owner	16600 N THOMPSON PEAK PY BLDG 17 UNIT 1084	Scottsdale	AZ	85260
Resident or Business Owner	16510 N 92ND ST BLDG 3 UNIT 1015	Scottsdale	AZ	85260
Resident or Business Owner	18295 N 97TH PL	Scottsdale	AZ	85255
Resident or Business Owner	16580 N 92ND ST BLDG 12 UNIT 3002	Scottsdale	AZ	85260
Resident or Business Owner	16420 N THOMPSON PEAK PY BLDG 28 UNIT 2136	Scottsdale	AZ	85260
Resident or Business Owner	18541 N 99TH ST	Scottsdale	AZ	85255
Resident or Business Owner	16420 N THOMPSON PEAK PY BLDG 17 UNIT 1084	Scottsdale	AZ	85260
Resident or Business Owner	16420 N THOMPSON PEAK PY BLDG 7 UNIT 2033	Scottsdale	AZ	85260
Resident or Business Owner	9879 E ACACIA DR	Scottsdale	AZ	85260
Resident or Business Owner	17917 N 93RD ST	Scottsdale	AZ	85255
Resident or Business Owner	9512 E CANYON VIEW	Scottsdale	AZ	85255
Resident or Business Owner	16631 N 91ST ST	Scottsdale	AZ	85260
Resident or Business Owner	16631 N 91ST ST BLDG D STE 107	Scottsdale	AZ	85260
Resident or Business Owner	16844 N 98TH PL	Scottsdale	AZ	85260
Resident or Business Owner	16655 N 90TH ST BLDG G	Scottsdale	AZ	85260
Resident or Business Owner	9024 E BAHIA DR BLDG E	Scottsdale	AZ	85260
Resident or Business Owner	9048 E BAHIA DR BLDG F	Scottsdale	AZ	85260
Resident or Business Owner	9048 E BAHIA DR BLDG F STE 100	Scottsdale	AZ	85260
Resident or Business Owner	9048 E BAHIA DR BLDG F STE 105	Scottsdale	AZ	85260
Resident or Business Owner	9048 E BAHIA DR BLDG F STE 110	Scottsdale	AZ	85260
Resident or Business Owner	9048 E BAHIA DR BLDG F STE 200	Scottsdale	AZ	85260
Resident or Business Owner	9048 E BAHIA DR BLDG F STE 205	Scottsdale	AZ	85260
Resident or Business Owner	8937 E BELL RD BLDG F STE 101	Scottsdale	AZ	85260
Resident or Business Owner	9202 E VIA DE VAQUERO DR	Scottsdale	AZ	85255
Resident or Business Owner	16801 N 94TH ST BLDG 1 UNIT 1005	Scottsdale	AZ	85260
Resident or Business Owner	16600 N THOMPSON PEAK PY BLDG 12 UNIT 2058	Scottsdale	AZ	85260
Resident or Business Owner	16600 N 100TH ST	Scottsdale	AZ	85260
Resident or Business Owner	16600 N THOMPSON PEAK PY	Scottsdale	AZ	85260
Resident or Business Owner	16420 N THOMPSON PEAK PY BLDG 6 UNIT 2026	Scottsdale	AZ	85260
Resident or Business Owner	16600 N THOMPSON PEAK PY BLDG 9 UNIT 2041	Scottsdale	AZ	85260
Resident or Business Owner	18398 N 94TH PL	Scottsdale	AZ	85255
Resident or Business Owner	17460 N 94TH PL	Scottsdale	AZ	85255
Resident or Business Owner	18095 N 100TH WY	Scottsdale	AZ	85255
Resident or Business Owner	17690 N 99TH PL	Scottsdale	AZ	85255
Resident or Business Owner	17662 N 97TH PL	Scottsdale	AZ	85255
Resident or Business Owner	17771 N 93RD PL	Scottsdale	AZ	85255
Resident or Business Owner	16420 N THOMPSON PEAK PY BLDG 24 UNIT 2116	Scottsdale	AZ	85260
Resident or Business Owner	18245 N PIMA RD	Scottsdale	AZ	85255
Resident or Business Owner	9915 E BELL RD BLDG 11 UNIT 130	Scottsdale	AZ	85260
Resident or Business Owner	16420 N THOMPSON PEAK PY BLDG 16 UNIT 2078	Scottsdale	AZ	85260
Resident or Business Owner	10094 E BELL RD BLDG R UNIT 1038	Scottsdale	AZ	85255
Resident or Business Owner	18473 N 96TH WY	Scottsdale	AZ	85255
Resident or Business Owner	18355 N 97TH PL	Scottsdale	AZ	85255
Resident or Business Owner	9782 E SOUTH BEND DR	Scottsdale	AZ	85255
Resident or Business Owner	16420 N THOMPSON PEAK PY BLDG 17 UNIT 2085	Scottsdale	AZ	85260
Resident or Business Owner	9112 E VERDE GROVE VIEW	Scottsdale	AZ	85255

Resident or Business Owner	9160 E VERDE GROVE VIEW	Scottsdale	AZ	85255
Resident or Business Owner	9208 E VERDE GROVE VIEW	Scottsdale	AZ	85255
Resident or Business Owner	9220 E VERDE GROVE VIEW	Scottsdale	AZ	85255
Resident or Business Owner	18542 N 99TH ST	Scottsdale	AZ	85255
Resident or Business Owner	16496 N 99TH WY	Scottsdale	AZ	85260
Resident or Business Owner	16801 N 94TH ST BLDG 5 UNIT 2020	Scottsdale	AZ	85260
Resident or Business Owner	18598 N 98TH PL	Scottsdale	AZ	85255
Resident or Business Owner	9451 E VIA DE VAQUERO DR	Scottsdale	AZ	85255
Resident or Business Owner	17320 N 98TH PL	Scottsdale	AZ	85255
Resident or Business Owner	10022 E BELL RD BLDG F UNIT 1012	Scottsdale	AZ	85255
Resident or Business Owner	16631 N 91ST ST BLDG D STE 103	Scottsdale	AZ	85260
Resident or Business Owner	16580 N 92ND ST BLDG 12 UNIT 2002	Scottsdale	AZ	85260
Resident or Business Owner	18373 N 93RD WY	Scottsdale	AZ	85255
Resident or Business Owner	9242 E CANYON VIEW	Scottsdale	AZ	85255
Resident or Business Owner	9440 E CANYON VIEW	Scottsdale	AZ	85255
Resident or Business Owner	9481 E TRAILSIDE VIEW	Scottsdale	AZ	85255
Resident or Business Owner	18368 N 94TH WY	Scottsdale	AZ	85255
Resident or Business Owner	18443 N 94TH WY	Scottsdale	AZ	85255
Resident or Business Owner	9818 E EDGESTONE DR	Scottsdale	AZ	85255
Resident or Business Owner	16412 N 92ND ST BLDG D STE 125	Scottsdale	AZ	85260
Resident or Business Owner	16801 N 94TH ST BLDG 15 UNIT 2059	Scottsdale	AZ	85260
Resident or Business Owner	16308 N 99TH PL	Scottsdale	AZ	85260
Resident or Business Owner	16801 N 94TH ST BLDG 2 UNIT 2006	Scottsdale	AZ	85260
Resident or Business Owner	16420 N THOMPSON PEAK PY BLDG 5 UNIT 2023	Scottsdale	AZ	85260
Resident or Business Owner	17675 N 93RD PL	Scottsdale	AZ	85255
Resident or Business Owner	10137 E RIDGERUNNER DR	Scottsdale	AZ	85255
Resident or Business Owner	16600 N THOMPSON PEAK PY BLDG 6 UNIT 2030	Scottsdale	AZ	85260
Resident or Business Owner	18563 N 98TH PL	Scottsdale	AZ	85255
Resident or Business Owner	16701 N 90TH ST BLDG B STE 100	Scottsdale	AZ	85260
Resident or Business Owner	16420 N THOMPSON PEAK PY BLDG 19 UNIT 2095	Scottsdale	AZ	85260
Resident or Business Owner	16510 N 92ND ST BLDG 2 UNIT 1007	Scottsdale	AZ	85260
Resident or Business Owner	8961 E BELL RD BLDG G STE 101	Scottsdale	AZ	85260
Resident or Business Owner	16420 N THOMPSON PEAK PY BLDG 3 UNIT 2015	Scottsdale	AZ	85260
Resident or Business Owner	17696 N 96TH WY	Scottsdale	AZ	85255
Resident or Business Owner	9219 E TRAILSIDE VIEW	Scottsdale	AZ	85255
Resident or Business Owner	9878 E ROSEMARY LN	Scottsdale	AZ	85260
Resident or Business Owner	16420 N THOMPSON PEAK PY BLDG 13 UNIT 2063	Scottsdale	AZ	85260
Resident or Business Owner	18402 N 96TH WY	Scottsdale	AZ	85255
Resident or Business Owner	9285 E WESTERN SADDLE WY	Scottsdale	AZ	85255
Resident or Business Owner	16600 N THOMPSON PEAK PY BLDG 9 UNIT 1043	Scottsdale	AZ	85260
Resident or Business Owner	16420 N THOMPSON PEAK PY BLDG 10 UNIT 1047	Scottsdale	AZ	85260
Resident or Business Owner	9439 E VIA DE VAQUERO DR	Scottsdale	AZ	85255
Resident or Business Owner	9267 E TRAILSIDE VIEW	Scottsdale	AZ	85255
Resident or Business Owner	9372 E VIA DE VAQUERO DR	Scottsdale	AZ	85255
Resident or Business Owner	9979 E DESERT JEWEL DR	Scottsdale	AZ	85255
Resident or Business Owner	16600 N THOMPSON PEAK PY BLDG 13 UNIT 2063	Scottsdale	AZ	85260
Resident or Business Owner	17966 N 95TH ST	Scottsdale	AZ	85255

Resident or Business Owner	9903 E ACACIA DR	Scottsdale	AZ	85260
Resident or Business Owner	16600 N THOMPSON PEAK PY BLDG 9 UNIT 1044	Scottsdale	AZ	85260
Resident or Business Owner	17664 N 96TH WY	Scottsdale	AZ	85255
Resident or Business Owner	17998 N 100TH ST	Scottsdale	AZ	85255
Resident or Business Owner	9854 E ACACIA DR	Scottsdale	AZ	85260
Resident or Business Owner	16514 N 99TH WY	Scottsdale	AZ	85260
Resident or Business Owner	17659 N 101ST WY	Scottsdale	AZ	85255
Resident or Business Owner	9871 E ROSEMARY LN	Scottsdale	AZ	85260
Resident or Business Owner	9407 E IRONWOOD BEND	Scottsdale	AZ	85255
Resident or Business Owner	18276 N 93RD PL	Scottsdale	AZ	85255
Resident or Business Owner	16501 N 99TH PL	Scottsdale	AZ	85260
Resident or Business Owner	10084 E BELL RD BLDG O UNIT 1033	Scottsdale	AZ	85255
Resident or Business Owner	9401 E DESERT VILLAGE DR	Scottsdale	AZ	85255
Resident or Business Owner	16650 N 91ST ST BLDG C UNIT 107	Scottsdale	AZ	85260
Resident or Business Owner	10006 E BELL RD BLDG B UNIT 1004	Scottsdale	AZ	85255
Resident or Business Owner	10054 E SOUTH BEND DR	Scottsdale	AZ	85255
Resident or Business Owner	9864 E BAHIA DR	Scottsdale	AZ	85260
Resident or Business Owner	16420 N THOMPSON PEAK PY BLDG 15 UNIT 2071	Scottsdale	AZ	85260
Resident or Business Owner	9227 E DESERT ARROYOS	Scottsdale	AZ	85255
Resident or Business Owner	9879 E SOUTH BEND DR	Scottsdale	AZ	85255
Resident or Business Owner	16420 N THOMPSON PEAK PY BLDG 8 UNIT 1038	Scottsdale	AZ	85260
Resident or Business Owner	17426 N 101ST WY	Scottsdale	AZ	85255
Resident or Business Owner	18386 N 93RD WY	Scottsdale	AZ	85255
Resident or Business Owner	18050 N 93RD PL	Scottsdale	AZ	85255
Resident or Business Owner	17582 N 101ST WY	Scottsdale	AZ	85255
Resident or Business Owner	16801 N 94TH ST BLDG 3 UNIT 2013	Scottsdale	AZ	85260
Resident or Business Owner	9404 E CANYON VIEW	Scottsdale	AZ	85255
Resident or Business Owner	9883 E DESERT JEWEL DR	Scottsdale	AZ	85255
Resident or Business Owner	16267 N 99TH PL	Scottsdale	AZ	85260
Resident or Business Owner	18486 N 96TH WY	Scottsdale	AZ	85255
Resident or Business Owner	18479 N 97TH WY	Scottsdale	AZ	85255
Resident or Business Owner	17894 N 95TH ST	Scottsdale	AZ	85255
Resident or Business Owner	16600 N THOMPSON PEAK PY BLDG 14 UNIT 1067	Scottsdale	AZ	85260
Resident or Business Owner	9241 E CANYON VIEW	Scottsdale	AZ	85255
Resident or Business Owner	18298 N 94TH WY	Scottsdale	AZ	85255
Resident or Business Owner	16600 N THOMPSON PEAK PY BLDG 8 UNIT 2038	Scottsdale	AZ	85260
Resident or Business Owner	18598 N 97TH WY	Scottsdale	AZ	85255
Resident or Business Owner	17947 N 94TH WY	Scottsdale	AZ	85255
Resident or Business Owner	9927 E BELL RD BLDG 13 UNIT 120	Scottsdale	AZ	85260
Resident or Business Owner	16674 N 91ST ST BLDG D UNIT 106	Scottsdale	AZ	85260
Resident or Business Owner	17964 N 100TH WY	Scottsdale	AZ	85255
Resident or Business Owner	9837 E MIRASOL CR	Scottsdale	AZ	85260
Resident or Business Owner	16420 N THOMPSON PEAK PY BLDG 13 UNIT 2065	Scottsdale	AZ	85260
Resident or Business Owner	17831 N 97TH WY	Scottsdale	AZ	85255
Resident or Business Owner	18550 N 97TH WY	Scottsdale	AZ	85255
Resident or Business Owner	9019 E BAHIA DR BLDG A STE 100	Scottsdale	AZ	85260
Resident or Business Owner	9450 E SERA BRISA	Scottsdale	AZ	85255

Resident or Business Owner	17870 N 99TH WY	Scottsdale	AZ	85255
Resident or Business Owner	18236 N 99TH ST	Scottsdale	AZ	85255
Resident or Business Owner	17942 N 95TH ST	Scottsdale	AZ	85255
Resident or Business Owner	17855 N 97TH WY	Scottsdale	AZ	85255
Resident or Business Owner	16801 N 94TH ST BLDG 12 UNIT 2045	Scottsdale	AZ	85260
Resident or Business Owner	16801 N 94TH ST BLDG 10 UNIT 2040	Scottsdale	AZ	85260
Resident or Business Owner	9802 E COSMOS CR	Scottsdale	AZ	85260
Resident or Business Owner	9460 E HIDDEN SPUR TR	Scottsdale	AZ	85255
Resident or Business Owner	16250 N 98TH PL	Scottsdale	AZ	85260
Resident or Business Owner	16420 N THOMPSON PEAK PY BLDG 17 UNIT 2081	Scottsdale	AZ	85260
Resident or Business Owner	17967 N 100TH WY	Scottsdale	AZ	85255
Resident or Business Owner	18316 N 94TH WY	Scottsdale	AZ	85255
Resident or Business Owner	18367 N 93RD ST	Scottsdale	AZ	85255
Resident or Business Owner	9239 E VIA DE VAQUERO DR	Scottsdale	AZ	85255
Resident or Business Owner	16420 N THOMPSON PEAK PY BLDG 14 UNIT 2066	Scottsdale	AZ	85260
Resident or Business Owner	18375 N 93RD PL	Scottsdale	AZ	85255
Resident or Business Owner	17584 N 96TH WY	Scottsdale	AZ	85255
Resident or Business Owner	16420 N THOMPSON PEAK PY BLDG 1 UNIT 2001	Scottsdale	AZ	85260
Resident or Business Owner	9160 E BAHIA DR BLDG G STE 100	Scottsdale	AZ	85260
Resident or Business Owner	16411 N 90TH ST	Scottsdale	AZ	85260
Resident or Business Owner	16420 N THOMPSON PEAK PY BLDG 21 UNIT 1104	Scottsdale	AZ	85260
Resident or Business Owner	9927 E ACACIA DR	Scottsdale	AZ	85260
Resident or Business Owner	18427 N 97TH PL	Scottsdale	AZ	85255
Resident or Business Owner	9256 E VIA DE VAQUERO DR	Scottsdale	AZ	85255
Resident or Business Owner	9416 E CANYON VIEW	Scottsdale	AZ	85255
Resident or Business Owner	10088 E BELL RD BLDG P UNIT 1031	Scottsdale	AZ	85255
Resident or Business Owner	17508 N 94TH PL	Scottsdale	AZ	85255
Resident or Business Owner	18012 N 93RD ST	Scottsdale	AZ	85255
Resident or Business Owner	17636 N 98TH WY	Scottsdale	AZ	85255
Resident or Business Owner	16600 N THOMPSON PEAK PY BLDG 17 UNIT 2085	Scottsdale	AZ	85260
Resident or Business Owner	18367 N 97TH PL	Scottsdale	AZ	85255
Resident or Business Owner	16801 N 94TH ST BLDG 15 UNIT 1061	Scottsdale	AZ	85260
Resident or Business Owner	9293 E CANYON VIEW	Scottsdale	AZ	85255
Resident or Business Owner	17533 N 95TH ST	Scottsdale	AZ	85255
Resident or Business Owner	10032 E BELL RD BLDG G UNIT 1015	Scottsdale	AZ	85255
Resident or Business Owner	16420 N THOMPSON PEAK PY BLDG 28 UNIT 1138	Scottsdale	AZ	85260
Resident or Business Owner	16420 N THOMPSON PEAK PY BLDG 18 UNIT 2086	Scottsdale	AZ	85260
Resident or Business Owner	9375 E BELL RD STE 101	Scottsdale	AZ	85260
Resident or Business Owner	16650 N 91ST ST BLDG C UNIT 104	Scottsdale	AZ	85260
Resident or Business Owner	16650 N 91ST ST BLDG C UNIT 105	Scottsdale	AZ	85260
Resident or Business Owner	18030 N 100TH ST	Scottsdale	AZ	85255
Resident or Business Owner	17888 N 93RD WY	Scottsdale	AZ	85255
Resident or Business Owner	16801 N 94TH ST BLDG 5 UNIT 1020	Scottsdale	AZ	85260
Resident or Business Owner	9855 E ROSEMARY LN	Scottsdale	AZ	85260
Resident or Business Owner	16801 N 94TH ST BLDG 15 UNIT 1060	Scottsdale	AZ	85260
Resident or Business Owner	16420 N THOMPSON PEAK PY BLDG 8 UNIT 2036	Scottsdale	AZ	85260
Resident or Business Owner	9850 E MCDOWELL MOUNTAIN RANCH RD BLDG B UNIT 1027	Scottsdale	AZ	85260

Resident or Business Owner	10098 E BELL RD BLDG Q UNIT 1036	Scottsdale	AZ	85255
Resident or Business Owner	17870 N 95TH ST	Scottsdale	AZ	85255
Resident or Business Owner	18318 N 94TH PL	Scottsdale	AZ	85255
Resident or Business Owner	16801 N 94TH ST BLDG 10 UNIT 2039	Scottsdale	AZ	85260
Resident or Business Owner	17344 N 96TH WY	Scottsdale	AZ	85255
Resident or Business Owner	10036 E BELL RD BLDG G UNIT 1013	Scottsdale	AZ	85255
Resident or Business Owner	16410 N 91ST ST BLDG D STE 104	Scottsdale	AZ	85260
Resident or Business Owner	16410 N 91ST ST BLDG D STE 105	Scottsdale	AZ	85260
Resident or Business Owner	9821 E BELL RD BLDG 2 UNIT 100	Scottsdale	AZ	85260
Resident or Business Owner	9821 E BELL RD BLDG 2 UNIT 110	Scottsdale	AZ	85260
Resident or Business Owner	9821 E BELL RD BLDG 2 UNIT 140	Scottsdale	AZ	85260
Resident or Business Owner	9907 E BELL RD BLDG 18 UNIT 130	Scottsdale	AZ	85260
Resident or Business Owner	9907 E BELL RD BLDG 18 UNIT 140	Scottsdale	AZ	85260
Resident or Business Owner	10054 E HILLSIDE DR	Scottsdale	AZ	85255
Resident or Business Owner	16621 N 91ST ST STE 104	Scottsdale	AZ	85260
Resident or Business Owner	17731 N 97TH ST	Scottsdale	AZ	85255
Resident or Business Owner	18357 N 95TH ST	Scottsdale	AZ	85255
Resident or Business Owner	17829 N 97TH PL	Scottsdale	AZ	85255
Resident or Business Owner	10062 E BELL RD BLDG K UNIT 1026	Scottsdale	AZ	85255
Resident or Business Owner	8817 E BELL RD BLDG B STE 201	Scottsdale	AZ	85260
Resident or Business Owner	17409 N 96TH WY	Scottsdale	AZ	85255
Resident or Business Owner	16801 N 94TH ST BLDG 8 UNIT 1032	Scottsdale	AZ	85260
Resident or Business Owner	10058 E SOUTH BEND DR	Scottsdale	AZ	85255
Resident or Business Owner	17728 N 92ND PL	Scottsdale	AZ	85255
Resident or Business Owner	9804 E COSMOS CR	Scottsdale	AZ	85260
Resident or Business Owner	17757 N 97TH PL	Scottsdale	AZ	85255
Resident or Business Owner	9478 E TRAILSIDE VIEW	Scottsdale	AZ	85255
Resident or Business Owner	9427 E SONORAN SUNSET PASS	Scottsdale	AZ	85255
Resident or Business Owner	9863 E PIEDRA DR	Scottsdale	AZ	85255
Resident or Business Owner	9369 E CANYON VIEW	Scottsdale	AZ	85255
Resident or Business Owner	9273 E CANYON VIEW	Scottsdale	AZ	85255
Resident or Business Owner	10082 E SOUTH BEND DR	Scottsdale	AZ	85255
Resident or Business Owner	9915 E ACACIA DR	Scottsdale	AZ	85260
Resident or Business Owner	9805 E CORNERSTONE DR	Scottsdale	AZ	85255
Resident or Business Owner	16600 N THOMPSON PEAK PY BLDG 16 UNIT 1077	Scottsdale	AZ	85260
Resident or Business Owner	18004 N 93RD PL	Scottsdale	AZ	85255
Resident or Business Owner	9284 E CANYON VIEW	Scottsdale	AZ	85255
Resident or Business Owner	9141 E HIDDEN SPUR TR STE 100	Scottsdale	AZ	85255
Resident or Business Owner	9141 E HIDDEN SPUR TR STE 101	Scottsdale	AZ	85255
Resident or Business Owner	9141 E HIDDEN SPUR TR STE 105	Scottsdale	AZ	85255
Resident or Business Owner	9141 E HIDDEN SPUR TR STE 110	Scottsdale	AZ	85255
Resident or Business Owner	9141 E HIDDEN SPUR TR STE 115	Scottsdale	AZ	85255
Resident or Business Owner	9141 E HIDDEN SPUR TR STE 120	Scottsdale	AZ	85255
Resident or Business Owner	9141 E HIDDEN SPUR TR STE 125	Scottsdale	AZ	85255
Resident or Business Owner	9141 E HIDDEN SPUR TR STE 130	Scottsdale	AZ	85255
Resident or Business Owner	9141 E HIDDEN SPUR TR STE 135	Scottsdale	AZ	85255
Resident or Business Owner	9141 E HIDDEN SPUR TR STE 140	Scottsdale	AZ	85255

Resident or Business Owner	18281 N PIMA RD BLDG C STE 115	Scottsdale	AZ	85255
Resident or Business Owner	18291 N PIMA RD BLDG A/B	Scottsdale	AZ	85255
Resident or Business Owner	18291 N PIMA RD BLDG A/B STE 100	Scottsdale	AZ	85255
Resident or Business Owner	18291 N PIMA RD BLDG A/B STE 105	Scottsdale	AZ	85255
Resident or Business Owner	18291 N PIMA RD BLDG A/B STE 110	Scottsdale	AZ	85255
Resident or Business Owner	18291 N PIMA RD BLDG A/B STE 115	Scottsdale	AZ	85255
Resident or Business Owner	18291 N PIMA RD BLDG A/B STE 120	Scottsdale	AZ	85255
Resident or Business Owner	18291 N PIMA RD BLDG A/B STE 125	Scottsdale	AZ	85255
Resident or Business Owner	18291 N PIMA RD BLDG A/B STE 130	Scottsdale	AZ	85255
Resident or Business Owner	18291 N PIMA RD BLDG A/B STE 135	Scottsdale	AZ	85255
Resident or Business Owner	18291 N PIMA RD BLDG A/B STE 140	Scottsdale	AZ	85255
Resident or Business Owner	18291 N PIMA RD BLDG A/B STE 145	Scottsdale	AZ	85255
Resident or Business Owner	18291 N PIMA RD BLDG A/B STE 150	Scottsdale	AZ	85255
Resident or Business Owner	18291 N PIMA RD BLDG A/B STE 155	Scottsdale	AZ	85255
Resident or Business Owner	9815 E BELL RD BLDG 3 UNIT 120	Scottsdale	AZ	85260
Resident or Business Owner	10094 E SOUTH BEND DR	Scottsdale	AZ	85255
Resident or Business Owner	18478 N 92ND ST	Scottsdale	AZ	85255
Resident or Business Owner	10055 E HILLSIDE DR	Scottsdale	AZ	85255
Resident or Business Owner	17555 N 97TH ST	Scottsdale	AZ	85255
Resident or Business Owner	16600 N THOMPSON PEAK PY BLDG 7 UNIT 1034	Scottsdale	AZ	85260
Resident or Business Owner	18562 N 97TH WY	Scottsdale	AZ	85255
Resident or Business Owner	10090 E SOUTH BEND DR	Scottsdale	AZ	85255
Resident or Business Owner	18104 N 99TH ST	Scottsdale	AZ	85255
Resident or Business Owner	17581 N 95TH ST	Scottsdale	AZ	85255
Resident or Business Owner	16600 N THOMPSON PEAK PY BLDG 8 UNIT 1038	Scottsdale	AZ	85260
Resident or Business Owner	18321 N 95TH ST	Scottsdale	AZ	85255
Resident or Business Owner	18282 N 92ND ST	Scottsdale	AZ	85255
Resident or Business Owner	16801 N 94TH ST BLDG 6 UNIT 2024	Scottsdale	AZ	85260
Resident or Business Owner	16420 N THOMPSON PEAK PY BLDG 5 UNIT 2025	Scottsdale	AZ	85260
Resident or Business Owner	9800 E COSMOS CR	Scottsdale	AZ	85260
Resident or Business Owner	9343 E TRAILSIDE VIEW	Scottsdale	AZ	85255
Resident or Business Owner	16801 N 94TH ST BLDG 4 UNIT 1014	Scottsdale	AZ	85260
Resident or Business Owner	9962 E DESERT JEWEL DR	Scottsdale	AZ	85255
Resident or Business Owner	16712 N 98TH PL	Scottsdale	AZ	85260
Resident or Business Owner	9437 E DESERT VILLAGE DR	Scottsdale	AZ	85255
Resident or Business Owner	10102 E SOUTH BEND DR	Scottsdale	AZ	85255
Resident or Business Owner	16801 N 94TH ST BLDG 9 UNIT 1036	Scottsdale	AZ	85260
Resident or Business Owner	18346 N 97TH PL	Scottsdale	AZ	85255
Resident or Business Owner	18127 N 98TH WY	Scottsdale	AZ	85255
Resident or Business Owner	16600 N THOMPSON PEAK PY BLDG 5 UNIT 1024	Scottsdale	AZ	85260
Resident or Business Owner	9214 E VIA DE VAQUERO DR	Scottsdale	AZ	85255
Resident or Business Owner	16573 N 92ND ST BLDG C STE 140	Scottsdale	AZ	85260
Resident or Business Owner	9400 E DESERT VILLAGE DR	Scottsdale	AZ	85255
Resident or Business Owner	16653 N 90TH ST BLDG H	Scottsdale	AZ	85260
Resident or Business Owner	16655 N 90TH ST BLDG H	Scottsdale	AZ	85260
Resident or Business Owner	16679 N 90TH ST BLDG G	Scottsdale	AZ	85260
Resident or Business Owner	16679 N 90TH ST BLDG G STE 100	Scottsdale	AZ	85260

Resident or Business Owner	16679 N 90TH ST BLDG G STE 101	Scottsdale	AZ	85260
Resident or Business Owner	16679 N 90TH ST BLDG G STE 103	Scottsdale	AZ	85260
Resident or Business Owner	17536 N 96TH WY	Scottsdale	AZ	85255
Resident or Business Owner	9383 E BAHIA DR BLDG D STE 100	Scottsdale	AZ	85260
Resident or Business Owner	9383 E BAHIA DR BLDG D STE 101	Scottsdale	AZ	85260
Resident or Business Owner	9383 E BAHIA DR BLDG D STE 110	Scottsdale	AZ	85260
Resident or Business Owner	9383 E BAHIA DR BLDG D STE 120	Scottsdale	AZ	85260
Resident or Business Owner	9383 E BAHIA DR BLDG D STE 130	Scottsdale	AZ	85260
Resident or Business Owner	9383 E BAHIA DR BLDG D STE 140	Scottsdale	AZ	85260
Resident or Business Owner	9383 E BAHIA DR BLDG D STE 150	Scottsdale	AZ	85260
Resident or Business Owner	9383 E BAHIA DR BLDG D STE 200	Scottsdale	AZ	85260
Resident or Business Owner	9383 E BAHIA DR BLDG D STE 201	Scottsdale	AZ	85260
Resident or Business Owner	9383 E BAHIA DR BLDG D STE 205	Scottsdale	AZ	85260
Resident or Business Owner	9383 E BAHIA DR BLDG D STE 245	Scottsdale	AZ	85260
Resident or Business Owner	9383 E BAHIA DR BLDG D STE 250	Scottsdale	AZ	85260
Resident or Business Owner	16600 N THOMPSON PEAK PY BLDG 8 UNIT 1039	Scottsdale	AZ	85260
Resident or Business Owner	9858 E SOUTH BEND DR	Scottsdale	AZ	85255
Resident or Business Owner	18126 N 99TH ST	Scottsdale	AZ	85255
Resident or Business Owner	16801 N 94TH ST BLDG 9 UNIT 2037	Scottsdale	AZ	85260
Resident or Business Owner	9827 E PIEDRA DR	Scottsdale	AZ	85255
Resident or Business Owner	16600 N THOMPSON PEAK PY BLDG 3 UNIT 1012	Scottsdale	AZ	85260
Resident or Business Owner	9249 E WESTERN SADDLE WY	Scottsdale	AZ	85255
Resident or Business Owner	16674 N 91ST ST BLDG D UNIT 104	Scottsdale	AZ	85260
Resident or Business Owner	16700 N THOMPSON PEAK PY	Scottsdale	AZ	85260
Resident or Business Owner	9363 E BAHIA DR BLDG C STE 101	Scottsdale	AZ	85260
Resident or Business Owner	9363 E BAHIA DR BLDG C STE 201	Scottsdale	AZ	85260
Resident or Business Owner	9922 E CACTUS TRAIL	Scottsdale	AZ	85255
Resident or Business Owner	9299 E DESERT VIEW	Scottsdale	AZ	85255
Resident or Business Owner	17681 N 96TH WY	Scottsdale	AZ	85255
Resident or Business Owner	9339 E VIA DE VAQUERO DR	Scottsdale	AZ	85255
Resident or Business Owner	18388 N 93RD PL	Scottsdale	AZ	85255
Resident or Business Owner	18066 N 93RD PL	Scottsdale	AZ	85255
Resident or Business Owner	17941 N 93RD ST	Scottsdale	AZ	85255
Resident or Business Owner	17590 N 97TH PL	Scottsdale	AZ	85255
Resident or Business Owner	17795 N 93RD PL	Scottsdale	AZ	85255
Resident or Business Owner	16420 N THOMPSON PEAK PY BLDG 3 UNIT 1014	Scottsdale	AZ	85260
Resident or Business Owner	16801 N 94TH ST BLDG 11 UNIT 2043	Scottsdale	AZ	85260
Resident or Business Owner	17521 N 96TH WY	Scottsdale	AZ	85255
Resident or Business Owner	16600 N THOMPSON PEAK PY BLDG 1 UNIT 2001	Scottsdale	AZ	85260
Resident or Business Owner	16420 N THOMPSON PEAK PY BLDG 11 UNIT 1053	Scottsdale	AZ	85260
Resident or Business Owner	18062 N 98TH WY	Scottsdale	AZ	85255
Resident or Business Owner	9258 E DESERT VIEW	Scottsdale	AZ	85255
Resident or Business Owner	17964 N 93RD ST	Scottsdale	AZ	85255
Resident or Business Owner	9170 E BAHIA DR BLDG H UNIT 102	Scottsdale	AZ	85260
Resident or Business Owner	17603 N 93RD PL	Scottsdale	AZ	85255
Resident or Business Owner	18001 N 94TH WY	Scottsdale	AZ	85255
Resident or Business Owner	18283 N 93RD ST	Scottsdale	AZ	85255

Resident or Business Owner	16441 N 91ST ST BLDG D STE 102	Scottsdale	AZ	85260
Resident or Business Owner	16412 N 92ND ST BLDG D STE 100	Scottsdale	AZ	85260
Resident or Business Owner	16412 N 92ND ST BLDG D STE 105	Scottsdale	AZ	85260
Resident or Business Owner	16412 N 92ND ST BLDG D STE 110	Scottsdale	AZ	85260
Resident or Business Owner	18127 N 100TH WY	Scottsdale	AZ	85255
Resident or Business Owner	9236 E DESERT VILLAGE DR	Scottsdale	AZ	85255
Resident or Business Owner	9486 E DESERT VIEW	Scottsdale	AZ	85255
Resident or Business Owner	16700 N THOMPSON PEAK PY STE 230	Scottsdale	AZ	85260
Resident or Business Owner	9275 E VIA DE VAQUERO DR	Scottsdale	AZ	85255
Resident or Business Owner	9901 E EDGESTONE DR	Scottsdale	AZ	85255
Resident or Business Owner	16801 N 94TH ST BLDG 4 UNIT 1016	Scottsdale	AZ	85260
Resident or Business Owner	9984 E BAHIA DR	Scottsdale	AZ	85260
Resident or Business Owner	17353 N 99TH PL	Scottsdale	AZ	85255
Resident or Business Owner	9487 E DESERT PARK DR	Scottsdale	AZ	85255
Resident or Business Owner	9915 E BELL RD BLDG 11 UNIT 110	Scottsdale	AZ	85260
Resident or Business Owner	9887 E EDGESTONE DR	Scottsdale	AZ	85255
Resident or Business Owner	9969 E PIEDRA DR	Scottsdale	AZ	85255
Resident or Business Owner	9830 E ACACIA DR	Scottsdale	AZ	85260
Resident or Business Owner	16125 N 99TH WY	Scottsdale	AZ	85260
Resident or Business Owner	16561 N 92ND ST BLDG D STE 101	Scottsdale	AZ	85260
Resident or Business Owner	17614 N 97TH PL	Scottsdale	AZ	85255
Resident or Business Owner	17727 N 95TH PL	Scottsdale	AZ	85255
Resident or Business Owner	17781 N 92ND ST	Scottsdale	AZ	85255
Resident or Business Owner	18192 N 99TH ST	Scottsdale	AZ	85255
Resident or Business Owner	9358 E VIA DE VAQUERO DR	Scottsdale	AZ	85255
Resident or Business Owner	9330 E VIA DE VAQUERO DR	Scottsdale	AZ	85255
Resident or Business Owner	9376 E BAHIA DR BLDG D STE 101	Scottsdale	AZ	85260
Resident or Business Owner	9376 E BAHIA DR BLDG D STE 102	Scottsdale	AZ	85260
Resident or Business Owner	9376 E BAHIA DR BLDG D STE 103	Scottsdale	AZ	85260
Resident or Business Owner	17634 N 99TH PL	Scottsdale	AZ	85255
Resident or Business Owner	16274 N 98TH PL	Scottsdale	AZ	85260
Resident or Business Owner	16600 N THOMPSON PEAK PY BLDG 6 UNIT 1029	Scottsdale	AZ	85260
Resident or Business Owner	9964 E JASMINE DR	Scottsdale	AZ	85260
Resident or Business Owner	17319 N 98TH PL	Scottsdale	AZ	85255
Resident or Business Owner	18171 N 99TH ST	Scottsdale	AZ	85255
Resident or Business Owner	17679 N 99TH PL	Scottsdale	AZ	85255
Resident or Business Owner	18401 N 96TH WY	Scottsdale	AZ	85255
Resident or Business Owner	10068 E BELL RD BLDG L UNIT 1023	Scottsdale	AZ	85255
Resident or Business Owner	9973 E EDGESTONE DR	Scottsdale	AZ	85255
Resident or Business Owner	18193 N 99TH ST	Scottsdale	AZ	85255
Resident or Business Owner	9825 E BELL RD BLDG 1 UNIT 120	Scottsdale	AZ	85260
Resident or Business Owner	17758 N 97TH PL	Scottsdale	AZ	85255
Resident or Business Owner	18198 N 92ND ST	Scottsdale	AZ	85255
Resident or Business Owner	9499 E DESERT PARK DR	Scottsdale	AZ	85255
Resident or Business Owner	16600 N THOMPSON PEAK PY BLDG 7 UNIT 2035	Scottsdale	AZ	85260
Resident or Business Owner	9312 E CANYON VIEW	Scottsdale	AZ	85255
Resident or Business Owner	10010 E BELL RD BLDG C UNIT 1006	Scottsdale	AZ	85255

Resident or Business Owner	18380 N 94TH PL	Scottsdale	AZ	85255
Resident or Business Owner	10100 E BELL RD BLDG Q UNIT 1035	Scottsdale	AZ	85255
Resident or Business Owner	9415 E TRAILSIDE VIEW	Scottsdale	AZ	85255
Resident or Business Owner	16414 N 91ST ST BLDG B STE 102	Scottsdale	AZ	85260
Resident or Business Owner	18360 N 93RD PL	Scottsdale	AZ	85255
Resident or Business Owner	18497 N 96TH WY	Scottsdale	AZ	85255
Resident or Business Owner	16420 N THOMPSON PEAK PY BLDG 5 UNIT 1023	Scottsdale	AZ	85260
Resident or Business Owner	17708 N 92ND ST	Scottsdale	AZ	85255
Resident or Business Owner	18379 N 97TH PL	Scottsdale	AZ	85255
Resident or Business Owner	9912 E SOUTH BEND DR	Scottsdale	AZ	85255
Resident or Business Owner	16801 N 94TH ST BLDG 16 UNIT 2064	Scottsdale	AZ	85260
Resident or Business Owner	16801 N 94TH ST BLDG 13 UNIT 1048	Scottsdale	AZ	85260
Resident or Business Owner	16631 N 91ST ST BLDG D STE 106	Scottsdale	AZ	85260
Resident or Business Owner	16600 N THOMPSON PEAK PY BLDG 10 UNIT 2048	Scottsdale	AZ	85260
Resident or Business Owner	9326 E CANYON VIEW	Scottsdale	AZ	85255
Resident or Business Owner	9771 E PIEDRA DR	Scottsdale	AZ	85255
Resident or Business Owner	16801 N 94TH ST BLDG 7 UNIT 2026	Scottsdale	AZ	85260
Resident or Business Owner	9268 E VIA DE VAQUERO DR	Scottsdale	AZ	85255
Resident or Business Owner	9441 E CANYON VIEW	Scottsdale	AZ	85255
Resident or Business Owner	9281 E CANYON VIEW	Scottsdale	AZ	85255
Resident or Business Owner	16600 N THOMPSON PEAK PY BLDG 12 UNIT 1059	Scottsdale	AZ	85260
Resident or Business Owner	10004 E BELL RD BLDG B UNIT 1003	Scottsdale	AZ	85255
Resident or Business Owner	17488 N 96TH WY	Scottsdale	AZ	85255
Resident or Business Owner	17637 N 98TH WY	Scottsdale	AZ	85255
Resident or Business Owner	16801 N 94TH ST BLDG 3 UNIT 2011	Scottsdale	AZ	85260
Resident or Business Owner	17760 N 97TH WY	Scottsdale	AZ	85255
Resident or Business Owner	10043 E HILLSIDE DR	Scottsdale	AZ	85255
Resident or Business Owner	16420 N THOMPSON PEAK PY BLDG 2 UNIT 1007	Scottsdale	AZ	85260
Resident or Business Owner	9515 E VERDE GROVE VIEW	Scottsdale	AZ	85255
Resident or Business Owner	9250 E HORSESHOE BEND DR	Scottsdale	AZ	85255
Resident or Business Owner	16416 N 92ND ST BLDG B STE 100	Scottsdale	AZ	85260
Resident or Business Owner	18148 N 99TH ST	Scottsdale	AZ	85255
Resident or Business Owner	9663 E WEST VIEW DR	Scottsdale	AZ	85255
Resident or Business Owner	9852 E JASMINE DR	Scottsdale	AZ	85260
Resident or Business Owner	15801 N FRANK LLOYD WRIGHT BL	Scottsdale	AZ	85260
Resident or Business Owner	15801 N FRANK LLOYD WRIGHT BL STE 100	Scottsdale	AZ	85260
Resident or Business Owner	15801 N FRANK LLOYD WRIGHT BL STE 105	Scottsdale	AZ	85260
Resident or Business Owner	15801 N FRANK LLOYD WRIGHT BL STE 110	Scottsdale	AZ	85260
Resident or Business Owner	15801 N FRANK LLOYD WRIGHT BL STE 115	Scottsdale	AZ	85260
Resident or Business Owner	15801 N FRANK LLOYD WRIGHT BL STE 120	Scottsdale	AZ	85260
Resident or Business Owner	15801 N FRANK LLOYD WRIGHT BL STE 125	Scottsdale	AZ	85260
Resident or Business Owner	15807 N FRANK LLOYD WRIGHT BL	Scottsdale	AZ	85260
Resident or Business Owner	15807 N FRANK LLOYD WRIGHT BL STE 100	Scottsdale	AZ	85260
Resident or Business Owner	15807 N FRANK LLOYD WRIGHT BL STE 105	Scottsdale	AZ	85260
Resident or Business Owner	15807 N FRANK LLOYD WRIGHT BL STE 110	Scottsdale	AZ	85260
Resident or Business Owner	15807 N FRANK LLOYD WRIGHT BL STE 115	Scottsdale	AZ	85260
Resident or Business Owner	15807 N FRANK LLOYD WRIGHT BL STE 120	Scottsdale	AZ	85260

Resident or Business Owner	15807 N FRANK LLOYD WRIGHT BL STE 125	Scottsdale	AZ	85260
Resident or Business Owner	15807 N FRANK LLOYD WRIGHT BL STE 130	Scottsdale	AZ	85260
Resident or Business Owner	15811 N FRANK LLOYD WRIGHT BL	Scottsdale	AZ	85260
Resident or Business Owner	15811 N FRANK LLOYD WRIGHT BL STE 100	Scottsdale	AZ	85260
Resident or Business Owner	15811 N FRANK LLOYD WRIGHT BL STE 105	Scottsdale	AZ	85260
Resident or Business Owner	15811 N FRANK LLOYD WRIGHT BL STE 110	Scottsdale	AZ	85260
Resident or Business Owner	15811 N FRANK LLOYD WRIGHT BL STE 115	Scottsdale	AZ	85260
Resident or Business Owner	15811 N FRANK LLOYD WRIGHT BL STE 120	Scottsdale	AZ	85260
Resident or Business Owner	15811 N FRANK LLOYD WRIGHT BL STE 125	Scottsdale	AZ	85260
Resident or Business Owner	15811 N FRANK LLOYD WRIGHT BL STE 130	Scottsdale	AZ	85260
Resident or Business Owner	15811 N FRANK LLOYD WRIGHT BL STE 135	Scottsdale	AZ	85260
Resident or Business Owner	15815 N FRANK LLOYD WRIGHT BL	Scottsdale	AZ	85260
Resident or Business Owner	15815 N FRANK LLOYD WRIGHT BL STE 100	Scottsdale	AZ	85260
Resident or Business Owner	15815 N FRANK LLOYD WRIGHT BL STE 105	Scottsdale	AZ	85260
Resident or Business Owner	15815 N FRANK LLOYD WRIGHT BL STE 110	Scottsdale	AZ	85260
Resident or Business Owner	15815 N FRANK LLOYD WRIGHT BL STE 115	Scottsdale	AZ	85260
Resident or Business Owner	15815 N FRANK LLOYD WRIGHT BL STE 120	Scottsdale	AZ	85260
Resident or Business Owner	9403 E VIA DE VAQUERO DR	Scottsdale	AZ	85255
Resident or Business Owner	10197 E BELL RD	Scottsdale	AZ	85260
Resident or Business Owner	19197 E BELL RD	Scottsdale	AZ	85260
Resident or Business Owner	18429 N 95TH ST	Scottsdale	AZ	85255
Resident or Business Owner	9428 E HERITAGE TRAIL DR	Scottsdale	AZ	85255
Resident or Business Owner	18381 N 93RD ST	Scottsdale	AZ	85255
Resident or Business Owner	18510 N 96TH WY	Scottsdale	AZ	85255
Resident or Business Owner	18237 N 99TH ST	Scottsdale	AZ	85255
Resident or Business Owner	16420 N THOMPSON PEAK PY BLDG 9 UNIT 2045	Scottsdale	AZ	85260
Resident or Business Owner	16420 N THOMPSON PEAK PY BLDG 16 UNIT 1079	Scottsdale	AZ	85260
Resident or Business Owner	9906 E MONTE CRISTO AV	Scottsdale	AZ	85260
Resident or Business Owner	9412 E HIDDEN SPUR TR	Scottsdale	AZ	85255
Resident or Business Owner	17519 N 100TH PL	Scottsdale	AZ	85255
Resident or Business Owner	17792 N 96TH WY	Scottsdale	AZ	85255
Resident or Business Owner	9313 E DESERT ARROYOS	Scottsdale	AZ	85255
Resident or Business Owner	18280 N 94TH WY	Scottsdale	AZ	85255
Resident or Business Owner	16801 N 94TH ST BLDG 12 UNIT 1045	Scottsdale	AZ	85260
Resident or Business Owner	18526 N 97TH WY	Scottsdale	AZ	85255
Resident or Business Owner	18395 N 93RD ST	Scottsdale	AZ	85255
Resident or Business Owner	16420 N THOMPSON PEAK PY BLDG 28 UNIT 1137	Scottsdale	AZ	85260
Resident or Business Owner	16600 N THOMPSON PEAK PY BLDG 6 UNIT 1028	Scottsdale	AZ	85260
Resident or Business Owner	16420 N THOMPSON PEAK PY BLDG 25 UNIT 1123	Scottsdale	AZ	85260
Resident or Business Owner	16420 N THOMPSON PEAK PY BLDG 15 UNIT 2073	Scottsdale	AZ	85260
Resident or Business Owner	16801 N 94TH ST BLDG 4 UNIT 2017	Scottsdale	AZ	85260
Resident or Business Owner	16801 N 94TH ST BLDG 13 UNIT 1050	Scottsdale	AZ	85260
Resident or Business Owner	16600 N THOMPSON PEAK PY BLDG 7 UNIT 1032	Scottsdale	AZ	85260
Resident or Business Owner	17929 N 94TH WY	Scottsdale	AZ	85255
Resident or Business Owner	9853 E BAHIA DR	Scottsdale	AZ	85260
Resident or Business Owner	18265 N 94TH PL	Scottsdale	AZ	85255
Resident or Business Owner	9340 E CANYON VIEW	Scottsdale	AZ	85255

Resident or Business Owner	16420 N THOMPSON PEAK PY BLDG 25 UNIT 2121	Scottsdale	AZ	85260
Resident or Business Owner	10074 E SOUTH BEND DR	Scottsdale	AZ	85255
Resident or Business Owner	9325 E DESERT ARROYOS	Scottsdale	AZ	85255
Resident or Business Owner	18414 N 96TH WY	Scottsdale	AZ	85255
Resident or Business Owner	9986 E RIDGERUNNER DR	Scottsdale	AZ	85255
Resident or Business Owner	16510 N 92ND ST BLDG 3 UNIT 1017	Scottsdale	AZ	85260
Resident or Business Owner	18378 N 96TH WY	Scottsdale	AZ	85255
Resident or Business Owner	10042 E SOUTH BEND DR	Scottsdale	AZ	85255
Resident or Business Owner	9814 E ROSEMARY LN	Scottsdale	AZ	85260
Resident or Business Owner	17830 N 97TH PL	Scottsdale	AZ	85255
Resident or Business Owner	16801 N 94TH ST BLDG 11 UNIT 1042	Scottsdale	AZ	85260
Resident or Business Owner	10078 E BELL RD BLDG M UNIT 1027	Scottsdale	AZ	85255
Resident or Business Owner	17756 N 92ND ST	Scottsdale	AZ	85255
Resident or Business Owner	9292 E DESERT PARK DR	Scottsdale	AZ	85255
Resident or Business Owner	16624 N 90TH ST BLDG B STE 111	Scottsdale	AZ	85260
Resident or Business Owner	16624 N 90TH ST BLDG B STE 202	Scottsdale	AZ	85260
Resident or Business Owner	18339 N 95TH ST	Scottsdale	AZ	85255
Resident or Business Owner	9986 E ACACIA DR	Scottsdale	AZ	85260
Resident or Business Owner	16600 N THOMPSON PEAK PY BLDG 12 UNIT 2056	Scottsdale	AZ	85260
Resident or Business Owner	16600 N THOMPSON PEAK PY BLDG 9 UNIT 2043	Scottsdale	AZ	85260
Resident or Business Owner	9441 E HERITAGE TRAIL DR	Scottsdale	AZ	85255
Resident or Business Owner	9867 E PIEDRA DR	Scottsdale	AZ	85255
Resident or Business Owner	16600 N THOMPSON PEAK PY BLDG 16 UNIT 1078	Scottsdale	AZ	85260
Resident or Business Owner	18365 N 96TH WY	Scottsdale	AZ	85255
Resident or Business Owner	9851 E PIEDRA DR	Scottsdale	AZ	85255
Resident or Business Owner	17999 N 97TH WY	Scottsdale	AZ	85255
Resident or Business Owner	16441 N 91ST ST BLDG D STE 101	Scottsdale	AZ	85260
Resident or Business Owner	18522 N 96TH WY	Scottsdale	AZ	85255
Resident or Business Owner	9877 E CORNERSTONE DR	Scottsdale	AZ	85255
Resident or Business Owner	17845 N 93RD ST	Scottsdale	AZ	85255
Resident or Business Owner	16510 N 92ND ST BLDG 3 UNIT 1016	Scottsdale	AZ	85260
Resident or Business Owner	18321 N 96TH WY	Scottsdale	AZ	85255
Resident or Business Owner	16420 N THOMPSON PEAK PY BLDG 5 UNIT 2021	Scottsdale	AZ	85260
Resident or Business Owner	9869 E MIRASOL CR	Scottsdale	AZ	85260
Resident or Business Owner	16801 N 94TH ST BLDG 1 UNIT 1004	Scottsdale	AZ	85260
Resident or Business Owner	9487 E TRAILSIDE VIEW	Scottsdale	AZ	85255
Resident or Business Owner	18285 N 95TH ST	Scottsdale	AZ	85255
Resident or Business Owner	18344 N 93RD WY	Scottsdale	AZ	85255
Resident or Business Owner	9936 E SOUTH BEND DR	Scottsdale	AZ	85255
Resident or Business Owner	17797 N 93RD ST	Scottsdale	AZ	85255
Resident or Business Owner	9089 E BAHIA DR	Scottsdale	AZ	85260
Resident or Business Owner	9089 E BAHIA DR STE 100	Scottsdale	AZ	85260
Resident or Business Owner	9740 E SOUTH BEND DR	Scottsdale	AZ	85255
Resident or Business Owner	16420 N THOMPSON PEAK PY BLDG 21 UNIT 2103	Scottsdale	AZ	85260
Resident or Business Owner	9978 E RIDGERUNNER DR	Scottsdale	AZ	85255
Resident or Business Owner	16600 N THOMPSON PEAK PY BLDG 11 UNIT 1052	Scottsdale	AZ	85260
Resident or Business Owner	9233 E DESERT VIEW	Scottsdale	AZ	85255

Resident or Business Owner	17507 N 97TH ST	Scottsdale	AZ	85255
Resident or Business Owner	9413 E DESERT VILLAGE DR	Scottsdale	AZ	85255
Resident or Business Owner	16420 N THOMPSON PEAK PY BLDG 14 UNIT 1068	Scottsdale	AZ	85260
Resident or Business Owner	17985 N 92ND WY	Scottsdale	AZ	85255
Resident or Business Owner	10062 E SOUTH BEND DR	Scottsdale	AZ	85255
Resident or Business Owner	17552 N 96TH WY	Scottsdale	AZ	85255
Resident or Business Owner	17706 N 98TH WY	Scottsdale	AZ	85255
Resident or Business Owner	9945 E EDGESTONE DR	Scottsdale	AZ	85255
Resident or Business Owner	17943 N 95TH ST	Scottsdale	AZ	85255
Resident or Business Owner	9985 E SOUTH BEND DR	Scottsdale	AZ	85255
Resident or Business Owner	18310 N 92ND ST	Scottsdale	AZ	85255
Resident or Business Owner	9405 E HERITAGE TRAIL DR	Scottsdale	AZ	85255
Resident or Business Owner	10121 E RIDGERUNNER DR	Scottsdale	AZ	85255
Resident or Business Owner	18553 N 99TH ST	Scottsdale	AZ	85255
Resident or Business Owner	17871 N 100TH WY	Scottsdale	AZ	85255
Resident or Business Owner	17846 N 93RD WY	Scottsdale	AZ	85255
Resident or Business Owner	9818 E ACACIA DR	Scottsdale	AZ	85260
Resident or Business Owner	17700 N 93RD PL	Scottsdale	AZ	85255
Resident or Business Owner	9911 E ROSEMARY LN	Scottsdale	AZ	85260
Resident or Business Owner	16420 N THOMPSON PEAK PY BLDG 15 UNIT 2075	Scottsdale	AZ	85260
Resident or Business Owner	9472 E HIDDEN SPUR TR	Scottsdale	AZ	85255
Resident or Business Owner	16420 N THOMPSON PEAK PY BLDG 6 UNIT 1029	Scottsdale	AZ	85260
Resident or Business Owner	17932 N 100TH WY	Scottsdale	AZ	85255
Resident or Business Owner	17733 N 92ND ST	Scottsdale	AZ	85255
Resident or Business Owner	9239 E CANYON VIEW	Scottsdale	AZ	85255
Resident or Business Owner	17820 N 92ND WY	Scottsdale	AZ	85255
Resident or Business Owner	17934 N 100TH ST	Scottsdale	AZ	85255
Resident or Business Owner	18319 N 97TH PL	Scottsdale	AZ	85255
Resident or Business Owner	9712 E SOUTH BEND DR	Scottsdale	AZ	85255
Resident or Business Owner	9850 E MCDOWELL MOUNTAIN RANCH RD BLDG A UNIT 1001	Scottsdale	AZ	85260
Resident or Business Owner	9850 E MCDOWELL MOUNTAIN RANCH RD BLDG D UNIT 1010	Scottsdale	AZ	85260
Resident or Business Owner	9850 E MCDOWELL MOUNTAIN RANCH RD BLDG D UNIT 1011	Scottsdale	AZ	85260
Resident or Business Owner	9850 E MCDOWELL MOUNTAIN RANCH RD BLDG F UNIT 1015	Scottsdale	AZ	85260
Resident or Business Owner	9850 E MCDOWELL MOUNTAIN RANCH RD BLDG F UNIT 1016	Scottsdale	AZ	85260
Resident or Business Owner	9850 E MCDOWELL MOUNTAIN RANCH RD BLDG I UNIT 1022	Scottsdale	AZ	85260
Resident or Business Owner	9850 E MCDOWELL MOUNTAIN RANCH RD BLDG I UNIT 1023	Scottsdale	AZ	85260
Resident or Business Owner	9850 E MCDOWELL MOUNTAIN RANCH RD BLDG I UNIT 1024	Scottsdale	AZ	85260
Resident or Business Owner	16414 N 91ST ST BLDG B STE 103	Scottsdale	AZ	85260
Resident or Business Owner	16537 N 92ND ST	Scottsdale	AZ	85260
Resident or Business Owner	16642 N 94TH ST	Scottsdale	AZ	85260
Resident or Business Owner	16648 N 94TH ST OFC 100	Scottsdale	AZ	85260
Resident or Business Owner	16420 N THOMPSON PEAK PY BLDG 29 UNIT 2145	Scottsdale	AZ	85260
Resident or Business Owner	17711 N 101ST WY	Scottsdale	AZ	85255
Resident or Business Owner	17709 N 97TH PL	Scottsdale	AZ	85255
Resident or Business Owner	9380 E BAHIA DR BLDG A STE 103	Scottsdale	AZ	85260
Resident or Business Owner	18394 N 97TH PL	Scottsdale	AZ	85255
Resident or Business Owner	17304 N 98TH PL	Scottsdale	AZ	85255

Resident or Business Owner	17627 N 93RD PL	Scottsdale	AZ	85255
Resident or Business Owner	9915 E BELL RD BLDG 11 UNIT 140	Scottsdale	AZ	85260
Resident or Business Owner	9226 E DESERT PARK DR	Scottsdale	AZ	85255
Resident or Business Owner	18301 N 94TH PL	Scottsdale	AZ	85255
Resident or Business Owner	9245 E CANYON VIEW	Scottsdale	AZ	85255
Resident or Business Owner	16185 N 98TH WY	Scottsdale	AZ	85260
Resident or Business Owner	17916 N 93RD ST	Scottsdale	AZ	85255
Resident or Business Owner	9839 E ROSEMARY LN	Scottsdale	AZ	85260
Resident or Business Owner	16420 N THOMPSON PEAK PY BLDG 23 UNIT 2111	Scottsdale	AZ	85260
Resident or Business Owner	17875 N 94TH WY	Scottsdale	AZ	85255
Resident or Business Owner	9096 E BAHIA DR BLDG A UNIT 108	Scottsdale	AZ	85260
Resident or Business Owner	16451 N 90TH ST BLDG C STE 101	Scottsdale	AZ	85260
Resident or Business Owner	16561 N 92ND ST BLDG D STE 110	Scottsdale	AZ	85260
Resident or Business Owner	18126 N 98TH WY	Scottsdale	AZ	85255
Resident or Business Owner	18182 N 92ND ST	Scottsdale	AZ	85255
Resident or Business Owner	9819 E DESERT JEWEL DR	Scottsdale	AZ	85255
Resident or Business Owner	16801 N 94TH ST BLDG 14 UNIT 2053	Scottsdale	AZ	85260
Resident or Business Owner	10000 E BELL RD BLDG A UNIT 1001	Scottsdale	AZ	85255
Resident or Business Owner	16600 N THOMPSON PEAK PY BLDG 3 UNIT 1014	Scottsdale	AZ	85260
Resident or Business Owner	18063 N 100TH WY	Scottsdale	AZ	85255
Resident or Business Owner	16393 N 99TH PL	Scottsdale	AZ	85260
Resident or Business Owner	9906 E DESERT BEAUTY DR	Scottsdale	AZ	85255
Resident or Business Owner	8817 E BELL RD BLDG B STE 101	Scottsdale	AZ	85260
Resident or Business Owner	17902 N 97TH PL	Scottsdale	AZ	85255
Resident or Business Owner	17454 N 100TH PL	Scottsdale	AZ	85255
Resident or Business Owner	18094 N 100TH ST	Scottsdale	AZ	85255
Resident or Business Owner	17522 N 97TH ST	Scottsdale	AZ	85255
Resident or Business Owner	17781 N 97TH PL	Scottsdale	AZ	85255
Resident or Business Owner	9889 E BAHIA DR	Scottsdale	AZ	85260
Resident or Business Owner	17805 N 93RD WY	Scottsdale	AZ	85255
Resident or Business Owner	9261 E WESTERN SADDLE WY	Scottsdale	AZ	85255
Resident or Business Owner	9900 E JASMINE DR	Scottsdale	AZ	85260
Resident or Business Owner	16420 N THOMPSON PEAK PY BLDG 1 UNIT 2005	Scottsdale	AZ	85260
Resident or Business Owner	9901 E BAHIA DR	Scottsdale	AZ	85260
Resident or Business Owner	9929 E SOUTH BEND DR	Scottsdale	AZ	85255
Resident or Business Owner	9266 E DESERT VILLAGE DR	Scottsdale	AZ	85255
Resident or Business Owner	17703 N 92ND WY	Scottsdale	AZ	85255
Resident or Business Owner	17776 N 93RD WY	Scottsdale	AZ	85255
Resident or Business Owner	9213 E WESTERN SADDLE WY	Scottsdale	AZ	85255
Resident or Business Owner	16600 N THOMPSON PEAK PY BLDG 5 UNIT 2025	Scottsdale	AZ	85260
Resident or Business Owner	9828 E CORNERSTONE DR	Scottsdale	AZ	85255
Resident or Business Owner	17776 N 92ND PL	Scottsdale	AZ	85255
Resident or Business Owner	10052 E BELL RD BLDG I UNIT 1022	Scottsdale	AZ	85255
Resident or Business Owner	16600 N THOMPSON PEAK PY BLDG 14 UNIT 1068	Scottsdale	AZ	85260
Resident or Business Owner	18361 N 93RD PL	Scottsdale	AZ	85255
Resident or Business Owner	9912 E BAHIA DR	Scottsdale	AZ	85260
Resident or Business Owner	10008 E SOUTH BEND DR	Scottsdale	AZ	85255

Resident or Business Owner	10058 E BELL RD BLDG J UNIT 1019	Scottsdale	AZ	85255
Resident or Business Owner	18234 N 93RD PL	Scottsdale	AZ	85255
Resident or Business Owner	17532 N 94TH PL	Scottsdale	AZ	85255
Resident or Business Owner	17902 N 93RD WY	Scottsdale	AZ	85255
Resident or Business Owner	17734 N 98TH WY	Scottsdale	AZ	85255
Resident or Business Owner	9298 E DESERT PARK DR	Scottsdale	AZ	85255
Resident or Business Owner	16600 N THOMPSON PEAK PY BLDG 4 UNIT 2020	Scottsdale	AZ	85260
Resident or Business Owner	8817 E BELL RD BLDG B STE 111	Scottsdale	AZ	85260
Resident or Business Owner	17807 N 100TH WY	Scottsdale	AZ	85255
Resident or Business Owner	16420 N THOMPSON PEAK PY BLDG 18 UNIT 1087	Scottsdale	AZ	85260
Resident or Business Owner	16410 N 91ST ST BLDG D STE 101	Scottsdale	AZ	85260
Resident or Business Owner	17539 N 97TH ST	Scottsdale	AZ	85255
Resident or Business Owner	16420 N THOMPSON PEAK PY BLDG 11 UNIT 2051	Scottsdale	AZ	85260
Resident or Business Owner	18408 N 92ND ST	Scottsdale	AZ	85255
Resident or Business Owner	18430 N 97TH PL	Scottsdale	AZ	85255
Resident or Business Owner	9866 E SOUTH BEND DR	Scottsdale	AZ	85255
Resident or Business Owner	18501 N 95TH ST	Scottsdale	AZ	85255
Resident or Business Owner	8985 E BELL RD BLDG H STE 101	Scottsdale	AZ	85260
Resident or Business Owner	9398 E HORSESHOE BEND DR	Scottsdale	AZ	85255
Resident or Business Owner	18437 N 96TH WY	Scottsdale	AZ	85255
Resident or Business Owner	18581 N 98TH PL	Scottsdale	AZ	85255
Resident or Business Owner	9842 E SOUTH BEND DR	Scottsdale	AZ	85255
Resident or Business Owner	16801 N 94TH ST BLDG 9 UNIT 1033	Scottsdale	AZ	85260
Resident or Business Owner	17800 N 92ND PL	Scottsdale	AZ	85255
Resident or Business Owner	17951 N 100TH ST	Scottsdale	AZ	85255
Resident or Business Owner	9467 E IRONWOOD BEND	Scottsdale	AZ	85255
Resident or Business Owner	9019 E BAHIA DR BLDG A STE 102	Scottsdale	AZ	85260
Resident or Business Owner	18047 N 97TH WY	Scottsdale	AZ	85255
Resident or Business Owner	18240 N 92ND ST	Scottsdale	AZ	85255
Resident or Business Owner	16700 N THOMPSON PEAK PY STE 130	Scottsdale	AZ	85260
Resident or Business Owner	17804 N 92ND ST	Scottsdale	AZ	85255
Resident or Business Owner	9687 E WEST VIEW DR	Scottsdale	AZ	85255
Resident or Business Owner	9290 E CANYON VIEW	Scottsdale	AZ	85255
Resident or Business Owner	16420 N THOMPSON PEAK PY BLDG 7 UNIT 1034	Scottsdale	AZ	85260
Resident or Business Owner	9422 E VIA DE VAQUERO DR	Scottsdale	AZ	85255
Resident or Business Owner	17965 N 93RD ST	Scottsdale	AZ	85255
Resident or Business Owner	9319 E DESERT ARROYOS	Scottsdale	AZ	85255
Resident or Business Owner	16441 N 91ST ST BLDG D STE 103	Scottsdale	AZ	85260
Resident or Business Owner	16600 N THOMPSON PEAK PY BLDG 15 UNIT 2073	Scottsdale	AZ	85260
Resident or Business Owner	16823 N 98TH PL	Scottsdale	AZ	85260
Resident or Business Owner	9254 E CANYON VIEW	Scottsdale	AZ	85255
Resident or Business Owner	9490 E DESERT VIEW	Scottsdale	AZ	85255
Resident or Business Owner	9424 E HIDDEN SPUR TR	Scottsdale	AZ	85255
Resident or Business Owner	9976 E JASMINE DR	Scottsdale	AZ	85260
Resident or Business Owner	9243 E TRAILSIDE VIEW	Scottsdale	AZ	85255
Resident or Business Owner	18366 N 92ND ST	Scottsdale	AZ	85255
Resident or Business Owner	9250 E VIA DE VAQUERO DR	Scottsdale	AZ	85255

Resident or Business Owner	16801 N 94TH ST BLDG 4 UNIT 1018	Scottsdale	AZ	85260
Resident or Business Owner	16297 N 98TH WY	Scottsdale	AZ	85260
Resident or Business Owner	16108 N 99TH PL	Scottsdale	AZ	85260
Resident or Business Owner	16298 N 98TH PL	Scottsdale	AZ	85260
Resident or Business Owner	16301 N 99TH WY	Scottsdale	AZ	85260
Resident or Business Owner	9806 E ROSEMARY LN	Scottsdale	AZ	85260
Resident or Business Owner	9814 E COSMOS CR	Scottsdale	AZ	85260
Resident or Business Owner	9829 E MIRASOL CR	Scottsdale	AZ	85260
Resident or Business Owner	9887 E ROSEMARY LN	Scottsdale	AZ	85260
Resident or Business Owner	9902 E ROSEMARY LN	Scottsdale	AZ	85260
Resident or Business Owner	18377 N 96TH WY	Scottsdale	AZ	85255
Resident or Business Owner	9996 E BAHIA DR	Scottsdale	AZ	85260
Resident or Business Owner	16801 N 94TH ST BLDG 3 UNIT 1011	Scottsdale	AZ	85260
Resident or Business Owner	9414 E SERA BRISA	Scottsdale	AZ	85255
Resident or Business Owner	18191 N 98TH WY	Scottsdale	AZ	85255
Resident or Business Owner	17791 N 93RD WY	Scottsdale	AZ	85255
Resident or Business Owner	17678 N 98TH WY	Scottsdale	AZ	85255
Resident or Business Owner	16420 N THOMPSON PEAK PY BLDG 7 UNIT 2035	Scottsdale	AZ	85260
Resident or Business Owner	17633 N 96TH WY	Scottsdale	AZ	85255
Resident or Business Owner	9256 E DESERT PARK DR	Scottsdale	AZ	85255
Resident or Business Owner	9954 E DESERT JEWEL DR	Scottsdale	AZ	85255
Resident or Business Owner	16510 N 92ND ST BLDG 1 UNIT 1004	Scottsdale	AZ	85260
Resident or Business Owner	18222 N 98TH WY	Scottsdale	AZ	85255
Resident or Business Owner	9921 E PIEDRA DR	Scottsdale	AZ	85255
Resident or Business Owner	9170 E BAHIA DR BLDG H UNIT 106	Scottsdale	AZ	85260
Resident or Business Owner	17762 N 93RD WY	Scottsdale	AZ	85255
Resident or Business Owner	9850 E SOUTH BEND DR	Scottsdale	AZ	85255
Resident or Business Owner	17759 N 97TH WY	Scottsdale	AZ	85255
Resident or Business Owner	17723 N 93RD PL	Scottsdale	AZ	85255
Resident or Business Owner	16866 N 98TH PL	Scottsdale	AZ	85260
Resident or Business Owner	9804 E BAHIA DR	Scottsdale	AZ	85260
Resident or Business Owner	16998 N 98TH PL	Scottsdale	AZ	85260
Resident or Business Owner	9805 E BELL RD BLDG 5 UNIT 120	Scottsdale	AZ	85260
Resident or Business Owner	10057 E RIDGERUNNER DR	Scottsdale	AZ	85255
Resident or Business Owner	16622 N 91ST ST BLDG B UNIT 105	Scottsdale	AZ	85260
Resident or Business Owner	9249 E DESERT ARROYOS	Scottsdale	AZ	85255
Resident or Business Owner	16573 N 92ND ST BLDG C STE 130	Scottsdale	AZ	85260
Resident or Business Owner	16420 N THOMPSON PEAK PY BLDG 10 UNIT 1048	Scottsdale	AZ	85260
Resident or Business Owner	16410 N 91ST ST BLDG D STE 109	Scottsdale	AZ	85260
Resident or Business Owner	9838 E ROSEMARY LN	Scottsdale	AZ	85260
Resident or Business Owner	9279 E TRAILSIDE VIEW	Scottsdale	AZ	85255
Resident or Business Owner	9830 E COSMOS CR	Scottsdale	AZ	85260
Resident or Business Owner	16638 N 90TH ST BLDG A STE 101	Scottsdale	AZ	85260
Resident or Business Owner	16638 N 90TH ST BLDG A STE 102	Scottsdale	AZ	85260
Resident or Business Owner	16638 N 90TH ST BLDG A STE 103	Scottsdale	AZ	85260
Resident or Business Owner	16638 N 90TH ST BLDG A STE 104	Scottsdale	AZ	85260
Resident or Business Owner	16638 N 90TH ST BLDG A STE 105	Scottsdale	AZ	85260

Resident or Business Owner	16638 N 90TH ST BLDG A STE 106	Scottsdale	AZ	85260
Resident or Business Owner	16638 N 90TH ST BLDG A STE 107	Scottsdale	AZ	85260
Resident or Business Owner	16638 N 90TH ST BLDG A STE 108	Scottsdale	AZ	85260
Resident or Business Owner	16638 N 90TH ST BLDG A STE 109	Scottsdale	AZ	85260
Resident or Business Owner	16638 N 90TH ST BLDG A STE 110	Scottsdale	AZ	85260
Resident or Business Owner	16801 N 94TH ST BLDG 7 UNIT 1026	Scottsdale	AZ	85260
Resident or Business Owner	9671 E WEST VIEW DR	Scottsdale	AZ	85255
Resident or Business Owner	9290 E DESERT VIEW	Scottsdale	AZ	85255
Resident or Business Owner	9219 E CANYON VIEW	Scottsdale	AZ	85255
Resident or Business Owner	18290 N 93RD PL	Scottsdale	AZ	85255
Resident or Business Owner	9845 E BELL RD BLDG 9 UNIT 140	Scottsdale	AZ	85260
Resident or Business Owner	17774 N 95TH ST	Scottsdale	AZ	85255
Resident or Business Owner	16600 N THOMPSON PEAK PY BLDG 15 UNIT 1073	Scottsdale	AZ	85260
Resident or Business Owner	16447 N 99TH PL	Scottsdale	AZ	85260
Resident or Business Owner	9876 E CORNERSTONE DR	Scottsdale	AZ	85255
Resident or Business Owner	16420 N THOMPSON PEAK PY BLDG 15 UNIT 1072	Scottsdale	AZ	85260
Resident or Business Owner	17749 N 93RD WY	Scottsdale	AZ	85255
Resident or Business Owner	16414 N 91ST ST BLDG B STE 105	Scottsdale	AZ	85260
Resident or Business Owner	16420 N THOMPSON PEAK PY BLDG 24 UNIT 1118	Scottsdale	AZ	85260
Resident or Business Owner	16510 N 92ND ST BLDG 2 UNIT 1012	Scottsdale	AZ	85260
Resident or Business Owner	16538 N 94TH ST	Scottsdale	AZ	85260
Resident or Business Owner	16420 N THOMPSON PEAK PY BLDG 14 UNIT 1069	Scottsdale	AZ	85260
Resident or Business Owner	16443 N 91ST ST BLDG C STE 105	Scottsdale	AZ	85260
Resident or Business Owner	17743 N 101ST WY	Scottsdale	AZ	85255
Resident or Business Owner	16801 N 94TH ST BLDG 13 UNIT 1049	Scottsdale	AZ	85260
Resident or Business Owner	9879 E ROSEMARY LN	Scottsdale	AZ	85260
Resident or Business Owner	9959 E EDGESTONE DR	Scottsdale	AZ	85255
Resident or Business Owner	9969 E ACACIA DR	Scottsdale	AZ	85260
Resident or Business Owner	9494 E IRONWOOD BEND	Scottsdale	AZ	85255
Resident or Business Owner	16510 N 92ND ST BLDG 2 UNIT 1010	Scottsdale	AZ	85260
Resident or Business Owner	9867 E ACACIA DR	Scottsdale	AZ	85260
Resident or Business Owner	16231 N 99TH PL	Scottsdale	AZ	85260
Resident or Business Owner	18490 N 97TH WY	Scottsdale	AZ	85255
Resident or Business Owner	16555 N 99TH PL	Scottsdale	AZ	85260
Resident or Business Owner	9850 E MCDOWELL MOUNTAIN RANCH RD BLDG C UNIT 1009	Scottsdale	AZ	85260
Resident or Business Owner	9850 E MCDOWELL MOUNTAIN RANCH RD BLDG H UNIT 1020	Scottsdale	AZ	85260
Resident or Business Owner	16801 N 94TH ST BLDG 10 UNIT 1038	Scottsdale	AZ	85260
Resident or Business Owner	17491 N 93RD ST	Scottsdale	AZ	85255
Resident or Business Owner	17529 N 101ST WY	Scottsdale	AZ	85255
Resident or Business Owner	9975 E MCDOWELL MOUNTAIN RANCH RD	Scottsdale	AZ	85260
Resident or Business Owner	16303 N 99TH PL	Scottsdale	AZ	85260
Resident or Business Owner	9947 E DESERT JEWEL DR	Scottsdale	AZ	85255
Resident or Business Owner	16621 N 91ST ST STE 101	Scottsdale	AZ	85260
Resident or Business Owner	9835 E BELL RD BLDG 7 UNIT 110	Scottsdale	AZ	85260
Resident or Business Owner	18462 N 96TH WY	Scottsdale	AZ	85255
Resident or Business Owner	17895 N 95TH ST	Scottsdale	AZ	85255
Resident or Business Owner	9261 E TRAILSIDE VIEW	Scottsdale	AZ	85255

Resident or Business Owner	9471 E IRONWOOD BEND	Scottsdale	AZ	85255
Resident or Business Owner	18461 N 96TH WY	Scottsdale	AZ	85255
Resident or Business Owner	9801 E BAHIA DR	Scottsdale	AZ	85260
Resident or Business Owner	18331 N 97TH PL	Scottsdale	AZ	85255
Resident or Business Owner	16372 N 99TH PL	Scottsdale	AZ	85260
Resident or Business Owner	9316 E VIA DE VAQUERO DR	Scottsdale	AZ	85255
Resident or Business Owner	18037 N 94TH WY	Scottsdale	AZ	85255
Resident or Business Owner	16420 N THOMPSON PEAK PY BLDG 6 UNIT 2028	Scottsdale	AZ	85260
Resident or Business Owner	16600 N THOMPSON PEAK PY BLDG 7 UNIT 2031	Scottsdale	AZ	85260
Resident or Business Owner	9495 E IRONWOOD BEND	Scottsdale	AZ	85255
Resident or Business Owner	9464 E CANYON VIEW	Scottsdale	AZ	85255
Resident or Business Owner	16420 N THOMPSON PEAK PY BLDG 29 UNIT 2143	Scottsdale	AZ	85260
Resident or Business Owner	9810 E DESERT JEWEL DR	Scottsdale	AZ	85255
Resident or Business Owner	16559 N 92ND ST BLDG E STE 101	Scottsdale	AZ	85260
Resident or Business Owner	16559 N 92ND ST BLDG E STE 105	Scottsdale	AZ	85260
Resident or Business Owner	16559 N 92ND ST BLDG E STE 201	Scottsdale	AZ	85260
Resident or Business Owner	16559 N 92ND ST BLDG E STE 205	Scottsdale	AZ	85260
Resident or Business Owner	16700 N THOMPSON PEAK PY STE 260	Scottsdale	AZ	85260
Resident or Business Owner	16700 N THOMPSON PEAK PY STE 262	Scottsdale	AZ	85260
Resident or Business Owner	9059 E BAHIA DR BLDG B STE 101	Scottsdale	AZ	85260
Resident or Business Owner	9059 E BAHIA DR BLDG B STE 102	Scottsdale	AZ	85260
Resident or Business Owner	16561 N 92ND ST BLDG D STE 103	Scottsdale	AZ	85260
Resident or Business Owner	16420 N THOMPSON PEAK PY BLDG 7 UNIT 1032	Scottsdale	AZ	85260
Resident or Business Owner	9218 E DESERT VIEW	Scottsdale	AZ	85255
Resident or Business Owner	17370 N 99TH ST	Scottsdale	AZ	85255
Resident or Business Owner	16600 N THOMPSON PEAK PY BLDG 5 UNIT 2023	Scottsdale	AZ	85260
Resident or Business Owner	9703 E WEST VIEW DR	Scottsdale	AZ	85255
Resident or Business Owner	16420 N THOMPSON PEAK PY BLDG 1 UNIT 2003	Scottsdale	AZ	85260
Resident or Business Owner	17608 N 101ST WY	Scottsdale	AZ	85255
Resident or Business Owner	17808 N 97TH WY	Scottsdale	AZ	85255
Resident or Business Owner	9826 E PIEDRA DR	Scottsdale	AZ	85255
Resident or Business Owner	9669 E MOUNTAIN PEAK DR	Scottsdale	AZ	85255
Resident or Business Owner	18491 N 97TH WY	Scottsdale	AZ	85255
Resident or Business Owner	10024 E BELL RD BLDG F UNIT 1011	Scottsdale	AZ	85255
Resident or Business Owner	9226 E HORSESHOE BEND DR	Scottsdale	AZ	85255
Resident or Business Owner	17438 N 100TH PL	Scottsdale	AZ	85255
Resident or Business Owner	17710 N 97TH PL	Scottsdale	AZ	85255
Resident or Business Owner	16801 N 94TH ST BLDG 9 UNIT 2034	Scottsdale	AZ	85260
Resident or Business Owner	16801 N 94TH ST BLDG 2 UNIT 1006	Scottsdale	AZ	85260
Resident or Business Owner	18386 N 94TH WY	Scottsdale	AZ	85255
Resident or Business Owner	9779 E DESERT JEWEL DR	Scottsdale	AZ	85255
Resident or Business Owner	9282 E DESERT VIEW	Scottsdale	AZ	85255
Resident or Business Owner	9431 E IRONWOOD BEND	Scottsdale	AZ	85255
Resident or Business Owner	17706 N 93RD WY	Scottsdale	AZ	85255
Resident or Business Owner	17749 N 93RD ST	Scottsdale	AZ	85255
Resident or Business Owner	17459 N 97TH ST	Scottsdale	AZ	85255
Resident or Business Owner	9298 E HORSESHOE BEND DR	Scottsdale	AZ	85255

Resident or Business Owner	18294 N 96TH WY	Scottsdale	AZ	85255
Resident or Business Owner	18382 N 97TH PL	Scottsdale	AZ	85255
Resident or Business Owner	9953 E PIEDRA DR	Scottsdale	AZ	85255
Resident or Business Owner	18478 N 97TH WY	Scottsdale	AZ	85255
Resident or Business Owner	18324 N 92ND ST	Scottsdale	AZ	85255
Resident or Business Owner	16292 N 99TH PL	Scottsdale	AZ	85260
Resident or Business Owner	18545 N 96TH WY	Scottsdale	AZ	85255
Resident or Business Owner	9480 E DESERT VIEW	Scottsdale	AZ	85255
Resident or Business Owner	17828 N 92ND ST	Scottsdale	AZ	85255
Resident or Business Owner	10026 E RIDGERUNNER DR	Scottsdale	AZ	85255
Resident or Business Owner	9861 E MIRASOL CR	Scottsdale	AZ	85260
Resident or Business Owner	18539 N 98TH WY	Scottsdale	AZ	85255
Resident or Business Owner	10078 E SOUTH BEND DR	Scottsdale	AZ	85255
Resident or Business Owner	10006 E STONECROFT DR	Scottsdale	AZ	85255
Resident or Business Owner	17699 N 97TH ST	Scottsdale	AZ	85255
Resident or Business Owner	9754 E SOUTH BEND DR	Scottsdale	AZ	85255
Resident or Business Owner	9955 E DESERT JEWEL DR	Scottsdale	AZ	85255
Resident or Business Owner	16600 N THOMPSON PEAK PY BLDG 17 UNIT 1083	Scottsdale	AZ	85260
Resident or Business Owner	16460 N 91ST ST BLDG 6 STE 100	Scottsdale	AZ	85260
Resident or Business Owner	9214 E HORSESHOE BEND DR	Scottsdale	AZ	85255
Resident or Business Owner	16600 N THOMPSON PEAK PY BLDG 15 UNIT 2075	Scottsdale	AZ	85260
Resident or Business Owner	18538 N 97TH WY	Scottsdale	AZ	85255
Resident or Business Owner	17712 N 96TH WY	Scottsdale	AZ	85255
Resident or Business Owner	9927 E BELL RD BLDG 13 UNIT 130	Scottsdale	AZ	85260
Resident or Business Owner	9250 E DESERT VIEW	Scottsdale	AZ	85255
Resident or Business Owner	16190 N 99TH WY	Scottsdale	AZ	85260
Resident or Business Owner	9285 E TRAILSIDE VIEW	Scottsdale	AZ	85255
Resident or Business Owner	9272 E CANYON VIEW	Scottsdale	AZ	85255
Resident or Business Owner	9185 E CANYON VIEW	Scottsdale	AZ	85255
Resident or Business Owner	9255 E DESERT ARROYOS	Scottsdale	AZ	85255
Resident or Business Owner	17874 N 93RD WY	Scottsdale	AZ	85255
Resident or Business Owner	16420 N THOMPSON PEAK PY BLDG 22 UNIT 2106	Scottsdale	AZ	85260
Resident or Business Owner	9831 E ROSEMARY LN	Scottsdale	AZ	85260
Resident or Business Owner	9865 E BAHIA DR	Scottsdale	AZ	85260
Resident or Business Owner	9828 E BAHIA DR	Scottsdale	AZ	85260
Resident or Business Owner	17700 N 93RD ST	Scottsdale	AZ	85255
Resident or Business Owner	18514 N 97TH WY	Scottsdale	AZ	85255
Resident or Business Owner	16801 N 94TH ST BLDG 15 UNIT 2060	Scottsdale	AZ	85260
Resident or Business Owner	9960 E SOUTH BEND DR	Scottsdale	AZ	85255
Resident or Business Owner	16801 N 94TH ST BLDG 7 UNIT 2028	Scottsdale	AZ	85260
Resident or Business Owner	9968 E ACACIA DR	Scottsdale	AZ	85260
Resident or Business Owner	9999 E JASMINE DR	Scottsdale	AZ	85260
Resident or Business Owner	16756 N 98TH PL	Scottsdale	AZ	85260
Resident or Business Owner	17724 N 93RD ST	Scottsdale	AZ	85255
Resident or Business Owner	17555 N 101ST WY	Scottsdale	AZ	85255
Resident or Business Owner	10009 E SOUTH BEND DR	Scottsdale	AZ	85255
Resident or Business Owner	16801 N 94TH ST BLDG 1 UNIT 2004	Scottsdale	AZ	85260

Resident or Business Owner	18334 N 97TH PL	Scottsdale	AZ	85255
Resident or Business Owner	16910 N 98TH PL	Scottsdale	AZ	85260
Resident or Business Owner	17715 N 97TH ST	Scottsdale	AZ	85255
Resident or Business Owner	9920 E SOUTH BEND DR	Scottsdale	AZ	85255
Resident or Business Owner	9913 E SOUTH BEND DR	Scottsdale	AZ	85255
Resident or Business Owner	9939 E ACACIA DR	Scottsdale	AZ	85260
Resident or Business Owner	16375 N 99TH PL	Scottsdale	AZ	85260
Resident or Business Owner	9268 E DESERT PARK DR	Scottsdale	AZ	85255
Resident or Business Owner	9987 E EDGESTONE DR	Scottsdale	AZ	85255
Resident or Business Owner	9831 E ACACIA DR	Scottsdale	AZ	85260
Resident or Business Owner	9452 E HERITAGE TRAIL DR	Scottsdale	AZ	85255
Resident or Business Owner	18039 N 99TH ST	Scottsdale	AZ	85255
Resident or Business Owner	17616 N 96TH WY	Scottsdale	AZ	85255
Resident or Business Owner	9462 E SONORAN SUNSET PASS	Scottsdale	AZ	85255
Resident or Business Owner	18491 N 98TH WY	Scottsdale	AZ	85255
Resident or Business Owner	16249 N 99TH PL	Scottsdale	AZ	85260
Resident or Business Owner	16801 N 94TH ST BLDG 6 UNIT 2022	Scottsdale	AZ	85260
Resident or Business Owner	17707 N 93RD WY	Scottsdale	AZ	85255
Resident or Business Owner	9806 E COSMOS CR	Scottsdale	AZ	85260
Resident or Business Owner	9895 E ROSEMARY LN	Scottsdale	AZ	85260
Resident or Business Owner	9798 E PIEDRA DR	Scottsdale	AZ	85255
Resident or Business Owner	17982 N 100TH WY	Scottsdale	AZ	85255
Resident or Business Owner	16580 N 92ND ST BLDG 12 UNIT 3003	Scottsdale	AZ	85260
Resident or Business Owner	9719 E WEST VIEW DR	Scottsdale	AZ	85255
Resident or Business Owner	18317 N 93RD WY	Scottsdale	AZ	85255
Resident or Business Owner	10066 E HILLSIDE DR	Scottsdale	AZ	85255
Resident or Business Owner	9230 E CANYON VIEW	Scottsdale	AZ	85255
Resident or Business Owner	9301 E CANYON VIEW	Scottsdale	AZ	85255
Resident or Business Owner	9426 E SERA BRISA	Scottsdale	AZ	85255
Resident or Business Owner	9382 E CANYON VIEW	Scottsdale	AZ	85255
Resident or Business Owner	9280 E VIA DE VAQUERO DR	Scottsdale	AZ	85255
Resident or Business Owner	9831 E EDGESTONE DR	Scottsdale	AZ	85255
Resident or Business Owner	17046 N 98TH PL	Scottsdale	AZ	85255
Resident or Business Owner	9862 E ROSEMARY LN	Scottsdale	AZ	85260
Resident or Business Owner	9855 E ACACIA DR	Scottsdale	AZ	85260
Resident or Business Owner	10064 E BELL RD BLDG K UNIT 1025	Scottsdale	AZ	85255
Resident or Business Owner	16420 N THOMPSON PEAK PY BLDG 22 UNIT 1107	Scottsdale	AZ	85260
Resident or Business Owner	9309 E CANYON VIEW	Scottsdale	AZ	85255
Resident or Business Owner	9452 E CANYON VIEW	Scottsdale	AZ	85255
Resident or Business Owner	17917 N 93RD WY	Scottsdale	AZ	85255
Resident or Business Owner	9990 E DESERT BEAUTY DR	Scottsdale	AZ	85255
Resident or Business Owner	9237 E WESTERN SADDLE WY	Scottsdale	AZ	85255
Resident or Business Owner	9822 E ROSEMARY LN	Scottsdale	AZ	85260
Resident or Business Owner	17422 N 100TH PL	Scottsdale	AZ	85255
Resident or Business Owner	9436 E DESERT VILLAGE DR	Scottsdale	AZ	85255
Resident or Business Owner	18557 N 96TH WY	Scottsdale	AZ	85255
Resident or Business Owner	9239 E DESERT VIEW	Scottsdale	AZ	85255

Resident or Business Owner	9262 E VIA DE VAQUERO DR	Scottsdale	AZ	85255
Resident or Business Owner	16420 N THOMPSON PEAK PY BLDG 19 UNIT 2091	Scottsdale	AZ	85260
Resident or Business Owner	17699 N 93RD PL	Scottsdale	AZ	85255
Resident or Business Owner	18354 N 96TH WY	Scottsdale	AZ	85255
Resident or Business Owner	16801 N 94TH ST BLDG 3 UNIT 1013	Scottsdale	AZ	85260
Resident or Business Owner	18190 N 98TH WY	Scottsdale	AZ	85255
Resident or Business Owner	10078 E HILLSIDE DR	Scottsdale	AZ	85255
Resident or Business Owner	18127 N 99TH ST	Scottsdale	AZ	85255
Resident or Business Owner	9818 E SOUTH BEND DR	Scottsdale	AZ	85255
Resident or Business Owner	18143 N 93RD ST	Scottsdale	AZ	85255
Resident or Business Owner	18439 N 97TH PL	Scottsdale	AZ	85255
Resident or Business Owner	16801 N 94TH ST BLDG 8 UNIT 2030	Scottsdale	AZ	85260
Resident or Business Owner	16388 N 99TH PL	Scottsdale	AZ	85260
Resident or Business Owner	10086 E SOUTH BEND DR	Scottsdale	AZ	85255
Resident or Business Owner	18168 N 92ND ST	Scottsdale	AZ	85255
Resident or Business Owner	9299 E HORSESHOE BEND DR	Scottsdale	AZ	85255
Resident or Business Owner	16420 N THOMPSON PEAK PY BLDG 27 UNIT 2135	Scottsdale	AZ	85260
Resident or Business Owner	18451 N 97TH PL	Scottsdale	AZ	85255
Resident or Business Owner	9876 E JASMINE DR	Scottsdale	AZ	85260
Resident or Business Owner	16700 N THOMPSON PEAK PY STE 120	Scottsdale	AZ	85260
Resident or Business Owner	17484 N 94TH PL	Scottsdale	AZ	85255
Resident or Business Owner	10030 E HILLSIDE DR	Scottsdale	AZ	85255
Resident or Business Owner	17975 N 97TH WY	Scottsdale	AZ	85255
Resident or Business Owner	16420 N THOMPSON PEAK PY BLDG 8 UNIT 2040	Scottsdale	AZ	85260
Resident or Business Owner	9265 E CANYON VIEW	Scottsdale	AZ	85255
Resident or Business Owner	17047 N 98TH PL	Scottsdale	AZ	85255
Resident or Business Owner	17748 N 93RD WY	Scottsdale	AZ	85255
Resident or Business Owner	9850 E MCDOWELL MOUNTAIN RANCH RD BLDG C UNIT 1007	Scottsdale	AZ	85260
Resident or Business Owner	10054 E BELL RD BLDG I UNIT 1021	Scottsdale	AZ	85255
Resident or Business Owner	17709 N 92ND ST	Scottsdale	AZ	85255
Resident or Business Owner	9928 E DESERT JEWEL DR	Scottsdale	AZ	85255
Resident or Business Owner	16420 N THOMPSON PEAK PY BLDG 2 UNIT 1008	Scottsdale	AZ	85260
Resident or Business Owner	18574 N 98TH WY	Scottsdale	AZ	85255
Resident or Business Owner	18332 N 93RD PL	Scottsdale	AZ	85255
Resident or Business Owner	18009 N 92ND WY	Scottsdale	AZ	85255
Resident or Business Owner	18406 N 97TH PL	Scottsdale	AZ	85255
Resident or Business Owner	17607 N 101ST WY	Scottsdale	AZ	85255
Resident or Business Owner	17784 N 97TH WY	Scottsdale	AZ	85255
Resident or Business Owner	9995 E RIDGERUNNER DR	Scottsdale	AZ	85255
Resident or Business Owner	9404 E HERITAGE TRAIL DR	Scottsdale	AZ	85255
Resident or Business Owner	18146 N 93RD PL	Scottsdale	AZ	85255
Resident or Business Owner	10121 E BELL RD STE 110	Scottsdale	AZ	85260
Resident or Business Owner	10121 E BELL RD STE 120	Scottsdale	AZ	85260
Resident or Business Owner	10121 E BELL RD STE 130	Scottsdale	AZ	85260
Resident or Business Owner	10121 E BELL RD STE 140	Scottsdale	AZ	85260
Resident or Business Owner	10121 E BELL RD STE 150	Scottsdale	AZ	85260
Resident or Business Owner	17530 N 100TH WY	Scottsdale	AZ	85255

Resident or Business Owner	9238 E HORSESHOE BEND DR	Scottsdale	AZ	85255
Resident or Business Owner	18322 N 97TH PL	Scottsdale	AZ	85255
Resident or Business Owner	17632 N 96TH WY	Scottsdale	AZ	85255
Resident or Business Owner	17303 N 99TH PL	Scottsdale	AZ	85255
Resident or Business Owner	16600 N THOMPSON PEAK PY BLDG 14 UNIT 2070	Scottsdale	AZ	85260
Resident or Business Owner	16600 N THOMPSON PEAK PY BLDG 16 UNIT 2080	Scottsdale	AZ	85260
Resident or Business Owner	17442 N 97TH ST	Scottsdale	AZ	85255
Resident or Business Owner	9814 E PIEDRA DR	Scottsdale	AZ	85255
Resident or Business Owner	9262 E DESERT PARK DR	Scottsdale	AZ	85255
Resident or Business Owner	18154 N 92ND ST	Scottsdale	AZ	85255
Resident or Business Owner	16186 N 98TH WY	Scottsdale	AZ	85260
Resident or Business Owner	18282 N 96TH WY	Scottsdale	AZ	85255
Resident or Business Owner	9877 E BAHIA DR	Scottsdale	AZ	85260
Resident or Business Owner	9987 E MONTE CRISTO AV	Scottsdale	AZ	85260
Resident or Business Owner	10074 E BELL RD BLDG N UNIT 1029	Scottsdale	AZ	85255
Resident or Business Owner	16420 N THOMPSON PEAK PY BLDG 29 UNIT 1144	Scottsdale	AZ	85260
Resident or Business Owner	9355 E CANYON VIEW	Scottsdale	AZ	85255
Resident or Business Owner	9226 E DESERT VIEW	Scottsdale	AZ	85255
Resident or Business Owner	16420 N THOMPSON PEAK PY BLDG 3 UNIT 1012	Scottsdale	AZ	85260
Resident or Business Owner	16801 N 94TH ST BLDG 4 UNIT 2016	Scottsdale	AZ	85260
Resident or Business Owner	18017 N 99TH ST	Scottsdale	AZ	85255
Resident or Business Owner	17860 N 93RD WY	Scottsdale	AZ	85255
Resident or Business Owner	9353 E VIA DE VAQUERO DR	Scottsdale	AZ	85255
Resident or Business Owner	17408 N 96TH WY	Scottsdale	AZ	85255
Resident or Business Owner	17375 N 99TH PL	Scottsdale	AZ	85255
Resident or Business Owner	9933 E BELL RD BLDG 16 UNIT 110	Scottsdale	AZ	85260
Resident or Business Owner	9933 E BELL RD BLDG 16 UNIT 120	Scottsdale	AZ	85260
Resident or Business Owner	16801 N 94TH ST BLDG 9 UNIT 1035	Scottsdale	AZ	85260
Resident or Business Owner	16410 N 91ST ST BLDG D STE 110	Scottsdale	AZ	85260
Resident or Business Owner	16410 N 91ST ST BLDG D STE 111	Scottsdale	AZ	85260
Resident or Business Owner	9225 E CANYON VIEW	Scottsdale	AZ	85255
Resident or Business Owner	16420 N THOMPSON PEAK PY BLDG 7 UNIT 1033	Scottsdale	AZ	85260
Resident or Business Owner	9873 E EDGESTONE DR	Scottsdale	AZ	85255
Resident or Business Owner	16420 N THOMPSON PEAK PY BLDG 25 UNIT 2123	Scottsdale	AZ	85260
Resident or Business Owner	9923 E BELL RD BLDG 12 UNIT 110	Scottsdale	AZ	85260
Resident or Business Owner	9923 E BELL RD BLDG 12 UNIT 120	Scottsdale	AZ	85260
Resident or Business Owner	9923 E BELL RD BLDG 12 UNIT 130	Scottsdale	AZ	85260
Resident or Business Owner	9923 E BELL RD BLDG 12 UNIT 140	Scottsdale	AZ	85260
Resident or Business Owner	16674 N 91ST ST BLDG D UNIT 107	Scottsdale	AZ	85260
Resident or Business Owner	16674 N 91ST ST BLDG D UNIT 108	Scottsdale	AZ	85260
Resident or Business Owner	17071 N 98TH PL	Scottsdale	AZ	85255
Resident or Business Owner	18241 N 93RD ST	Scottsdale	AZ	85255
Resident or Business Owner	16622 N 91ST ST BLDG B UNIT 106	Scottsdale	AZ	85260
Resident or Business Owner	16622 N 91ST ST BLDG B UNIT 107	Scottsdale	AZ	85260
Resident or Business Owner	16622 N 91ST ST BLDG B UNIT 108	Scottsdale	AZ	85260
Resident or Business Owner	9207 E TRAILSIDE VIEW	Scottsdale	AZ	85255
Resident or Business Owner	16244 N 99TH PL	Scottsdale	AZ	85260

Resident or Business Owner	16420 N THOMPSON PEAK PY BLDG 5 UNIT 1022	Scottsdale	AZ	85260
Resident or Business Owner	17646 N 99TH WY	Scottsdale	AZ	85255
Resident or Business Owner	9300 E HORSESHOE BEND DR	Scottsdale	AZ	85255
Resident or Business Owner	9358 E CANYON VIEW	Scottsdale	AZ	85255
Resident or Business Owner	10073 E RIDGERUNNER DR	Scottsdale	AZ	85255
Resident or Business Owner	10042 E HILLSIDE DR	Scottsdale	AZ	85255
Resident or Business Owner	9823 E ROSEMARY LN	Scottsdale	AZ	85260
Resident or Business Owner	17727 N 92ND WY	Scottsdale	AZ	85255
Resident or Business Owner	18034 N 93RD PL	Scottsdale	AZ	85255
Resident or Business Owner	16442 N 99TH WY	Scottsdale	AZ	85260
Resident or Business Owner	10072 E BELL RD BLDG N UNIT 1030	Scottsdale	AZ	85255
Resident or Business Owner	18527 N 97TH WY	Scottsdale	AZ	85255
Resident or Business Owner	16600 N THOMPSON PEAK PY BLDG 14 UNIT 2068	Scottsdale	AZ	85260
Resident or Business Owner	16600 N THOMPSON PEAK PY BLDG 3 UNIT 2013	Scottsdale	AZ	85260
Resident or Business Owner	18450 N 92ND ST	Scottsdale	AZ	85255
Resident or Business Owner	9822 E COSMOS CR	Scottsdale	AZ	85260
Resident or Business Owner	16801 N 94TH ST BLDG 13 UNIT 1051	Scottsdale	AZ	85260
Resident or Business Owner	9954 E MONTE CRISTO AV	Scottsdale	AZ	85260
Resident or Business Owner	18199 N 93RD ST	Scottsdale	AZ	85255
Resident or Business Owner	17504 N 100TH WY	Scottsdale	AZ	85255
Resident or Business Owner	18345 N 96TH WY	Scottsdale	AZ	85255
Resident or Business Owner	18534 N 96TH WY	Scottsdale	AZ	85255
Resident or Business Owner	9905 E SOUTH BEND DR	Scottsdale	AZ	85255
Resident or Business Owner	17711 N 97TH WY	Scottsdale	AZ	85255
Resident or Business Owner	9314 E HORSESHOE BEND DR	Scottsdale	AZ	85255
Resident or Business Owner	17339 N 99TH PL	Scottsdale	AZ	85255
Resident or Business Owner	18158 N 98TH WY	Scottsdale	AZ	85255
Resident or Business Owner	17388 N 101ST WY	Scottsdale	AZ	85255
Resident or Business Owner	17773 N 93RD ST	Scottsdale	AZ	85255
Resident or Business Owner	9451 E SONORAN SUNSET PASS	Scottsdale	AZ	85255
Resident or Business Owner	9485 E HIDDEN SPUR TR	Scottsdale	AZ	85255
Resident or Business Owner	9945 E SOUTH BEND DR	Scottsdale	AZ	85255
Resident or Business Owner	16407 N 90TH ST STE 101	Scottsdale	AZ	85260
Resident or Business Owner	9307 E DESERT ARROYOS	Scottsdale	AZ	85255
Resident or Business Owner	18126 N 100TH ST	Scottsdale	AZ	85255
Resident or Business Owner	18526 N 98TH PL	Scottsdale	AZ	85255
Resident or Business Owner	17406 N 100TH PL	Scottsdale	AZ	85255
Resident or Business Owner	9778 E DESERT JEWEL DR	Scottsdale	AZ	85255
Resident or Business Owner	17735 N 99TH PL	Scottsdale	AZ	85255
Resident or Business Owner	16600 N THOMPSON PEAK PY BLDG 11 UNIT 2055	Scottsdale	AZ	85260
Resident or Business Owner	9238 E VIA DE VAQUERO DR	Scottsdale	AZ	85255
Resident or Business Owner	16600 N THOMPSON PEAK PY BLDG 9 UNIT 1042	Scottsdale	AZ	85260
Resident or Business Owner	10079 E HILLSIDE DR	Scottsdale	AZ	85255
Resident or Business Owner	9257 E CANYON VIEW	Scottsdale	AZ	85255
Resident or Business Owner	18394 N 92ND ST	Scottsdale	AZ	85255
Resident or Business Owner	16801 N 94TH ST BLDG 6 UNIT 1022	Scottsdale	AZ	85260
Resident or Business Owner	10002 E BELL RD BLDG A UNIT 1002	Scottsdale	AZ	85255

Resident or Business Owner	16600 N THOMPSON PEAK PY BLDG 8 UNIT 2040	Scottsdale	AZ	85260
Resident or Business Owner	17983 N 94TH WY	Scottsdale	AZ	85255
Resident or Business Owner	17503 N 101ST WY	Scottsdale	AZ	85255
Resident or Business Owner	18073 N 94TH WY	Scottsdale	AZ	85255
Resident or Business Owner	16420 N THOMPSON PEAK PY BLDG 4 UNIT 2016	Scottsdale	AZ	85260
Resident or Business Owner	9356 E HORSESHOE BEND DR	Scottsdale	AZ	85255
Resident or Business Owner	16324 N 99TH PL	Scottsdale	AZ	85260
Resident or Business Owner	18307 N 97TH PL	Scottsdale	AZ	85255
Resident or Business Owner	9991 E DESERT BEAUTY DR	Scottsdale	AZ	85255
Resident or Business Owner	9487 E SONORAN SUNSET PASS	Scottsdale	AZ	85255
Resident or Business Owner	18475 N 97TH PL	Scottsdale	AZ	85255
Resident or Business Owner	16801 N 94TH ST BLDG 11 UNIT 1044	Scottsdale	AZ	85260
Resident or Business Owner	17495 N 97TH PL	Scottsdale	AZ	85255
Resident or Business Owner	9817 E BAHIA DR	Scottsdale	AZ	85260
Resident or Business Owner	16801 N 94TH ST BLDG 11 UNIT 2042	Scottsdale	AZ	85260
Resident or Business Owner	9903 E SOUTH BEND DR	Scottsdale	AZ	85255
Resident or Business Owner	16600 N THOMPSON PEAK PY BLDG 11 UNIT 1054	Scottsdale	AZ	85260
Resident or Business Owner	16801 N 94TH ST BLDG 8 UNIT 2032	Scottsdale	AZ	85260
Resident or Business Owner	9443 E IRONWOOD BEND	Scottsdale	AZ	85255
Resident or Business Owner	16674 N 91ST ST BLDG D UNIT 101	Scottsdale	AZ	85260
Resident or Business Owner	9866 E ACACIA DR	Scottsdale	AZ	85260
Resident or Business Owner	16420 N THOMPSON PEAK PY BLDG 26 UNIT 1128	Scottsdale	AZ	85260
Resident or Business Owner	9960 E BAHIA DR	Scottsdale	AZ	85260
Resident or Business Owner	9975 E JASMINE DR	Scottsdale	AZ	85260
Resident or Business Owner	17505 N 96TH WY	Scottsdale	AZ	85255
Resident or Business Owner	9846 E ROSEMARY LN	Scottsdale	AZ	85260
Resident or Business Owner	9839 E PIEDRA DR	Scottsdale	AZ	85255
Resident or Business Owner	17674 N 93RD PL	Scottsdale	AZ	85255
Resident or Business Owner	9938 E ACACIA DR	Scottsdale	AZ	85260
Resident or Business Owner	10050 E SOUTH BEND DR	Scottsdale	AZ	85255
Resident or Business Owner	17608 N 98TH WY	Scottsdale	AZ	85255
Resident or Business Owner	16229 N 99TH WY	Scottsdale	AZ	85260
Resident or Business Owner	9810 E SOUTH BEND DR	Scottsdale	AZ	85255
Resident or Business Owner	18259 N 99TH ST	Scottsdale	AZ	85255
Resident or Business Owner	16420 N THOMPSON PEAK PY BLDG 20 UNIT 2096	Scottsdale	AZ	85260
Resident or Business Owner	16420 N THOMPSON PEAK PY BLDG 9 UNIT 2043	Scottsdale	AZ	85260
Resident or Business Owner	16420 N THOMPSON PEAK PY BLDG 4 UNIT 1018	Scottsdale	AZ	85260
Resident or Business Owner	16601 N 90TH ST BLDG B STE 100	Scottsdale	AZ	85260
Resident or Business Owner	16601 N 90TH ST BLDG B STE 101	Scottsdale	AZ	85260
Resident or Business Owner	18000 N 100TH WY	Scottsdale	AZ	85255
Resident or Business Owner	9864 E JASMINE DR	Scottsdale	AZ	85260
Resident or Business Owner	16465 N 99TH PL	Scottsdale	AZ	85260
Resident or Business Owner	18425 N 96TH WY	Scottsdale	AZ	85255
Resident or Business Owner	18331 N 93RD WY	Scottsdale	AZ	85255
Resident or Business Owner	9805 E BELL RD BLDG 5 UNIT 130	Scottsdale	AZ	85260
Resident or Business Owner	9805 E BELL RD BLDG 5 UNIT 140	Scottsdale	AZ	85260
Resident or Business Owner	18550 N 98TH WY	Scottsdale	AZ	85255

Resident or Business Owner	16420 N THOMPSON PEAK PY BLDG 1 UNIT 1002	Scottsdale	AZ	85260
Resident or Business Owner	9249 E TRAILSIDE VIEW	Scottsdale	AZ	85255
Resident or Business Owner	9845 E MIRASOL CR	Scottsdale	AZ	85260
Resident or Business Owner	18105 N 99TH ST	Scottsdale	AZ	85255
Resident or Business Owner	9263 E DESERT VIEW	Scottsdale	AZ	85255
Resident or Business Owner	16420 N THOMPSON PEAK PY BLDG 6 UNIT 1028	Scottsdale	AZ	85260
Resident or Business Owner	9221 E VIA DE VAQUERO DR	Scottsdale	AZ	85255
Resident or Business Owner	16420 N THOMPSON PEAK PY BLDG 10 UNIT 2050	Scottsdale	AZ	85260
Resident or Business Owner	17744 N 96TH WY	Scottsdale	AZ	85255
Resident or Business Owner	9448 E IRONWOOD BEND	Scottsdale	AZ	85255
Resident or Business Owner	18447 N 95TH ST	Scottsdale	AZ	85255
Resident or Business Owner	9483 E IRONWOOD BEND	Scottsdale	AZ	85255
Resident or Business Owner	17678 N 99TH WY	Scottsdale	AZ	85255
Resident or Business Owner	16580 N 92ND ST BLDG 12 UNIT 4001	Scottsdale	AZ	85260
Resident or Business Owner	17703 N 95TH PL	Scottsdale	AZ	85255
Resident or Business Owner	9933 E BELL RD BLDG 16 UNIT 130	Scottsdale	AZ	85260
Resident or Business Owner	17685 N 101ST WY	Scottsdale	AZ	85255
Resident or Business Owner	9918 E DESERT BEAUTY DR	Scottsdale	AZ	85255
Resident or Business Owner	9226 E VIA DE VAQUERO DR	Scottsdale	AZ	85255
Resident or Business Owner	16600 N THOMPSON PEAK PY BLDG 10 UNIT 1048	Scottsdale	AZ	85260
Resident or Business Owner	9859 E DESERT JEWEL DR	Scottsdale	AZ	85255
Resident or Business Owner	9938 E MONTE CRISTO AV	Scottsdale	AZ	85260
Resident or Business Owner	9263 E VIA DE VAQUERO DR	Scottsdale	AZ	85255
Resident or Business Owner	18508 N 98TH PL	Scottsdale	AZ	85255
Resident or Business Owner	9274 E DESERT VIEW	Scottsdale	AZ	85255
Resident or Business Owner	9835 E BELL RD BLDG 7 UNIT 120	Scottsdale	AZ	85260
Resident or Business Owner	9952 E SOUTH BEND DR	Scottsdale	AZ	85255
Resident or Business Owner	17998 N 97TH PL	Scottsdale	AZ	85255
Resident or Business Owner	9816 E BAHIA DR	Scottsdale	AZ	85260
Resident or Business Owner	17782 N 97TH PL	Scottsdale	AZ	85255
Resident or Business Owner	9852 E MIRASOL CR	Scottsdale	AZ	85260
Resident or Business Owner	16441 N 91ST ST BLDG D STE 104	Scottsdale	AZ	85260
Resident or Business Owner	18303 N 93RD WY	Scottsdale	AZ	85255
Resident or Business Owner	16420 N THOMPSON PEAK PY BLDG 6 UNIT 1027	Scottsdale	AZ	85260
Resident or Business Owner	16420 N THOMPSON PEAK PY BLDG 8 UNIT 2038	Scottsdale	AZ	85260
Resident or Business Owner	17490 N 97TH ST	Scottsdale	AZ	85255
Resident or Business Owner	16454 N 91ST ST BLDG G STE 102	Scottsdale	AZ	85260
Resident or Business Owner	9384 E HORSESHOE BEND DR	Scottsdale	AZ	85255
Resident or Business Owner	9382 E BAHIA DR BLDG B STE 102	Scottsdale	AZ	85260
Resident or Business Owner	9804 E EDGESTONE DR	Scottsdale	AZ	85255
Resident or Business Owner	9227 E VIA DE VAQUERO DR	Scottsdale	AZ	85255
Resident or Business Owner	17676 N 99TH PL	Scottsdale	AZ	85255
Resident or Business Owner	9827 E DESERT JEWEL DR	Scottsdale	AZ	85255
Resident or Business Owner	18509 N 96TH WY	Scottsdale	AZ	85255
Resident or Business Owner	9850 E MCDOWELL MOUNTAIN RANCH RD BLDG A UNIT 1003	Scottsdale	AZ	85260
Resident or Business Owner	9961 E SOUTH BEND DR	Scottsdale	AZ	85255
Resident or Business Owner	9954 E DESERT BEAUTY DR	Scottsdale	AZ	85255

Resident or Business Owner	16801 N 94TH ST BLDG 15 UNIT 1058	Scottsdale	AZ	85260
Resident or Business Owner	16621 N 91ST ST STE 105	Scottsdale	AZ	85260
Resident or Business Owner	9867 E DESERT JEWEL DR	Scottsdale	AZ	85255
Resident or Business Owner	10042 E RIDGERUNNER DR	Scottsdale	AZ	85255
Resident or Business Owner	16631 N 91ST ST BLDG D STE 102	Scottsdale	AZ	85260
Resident or Business Owner	16132 N 99TH PL	Scottsdale	AZ	85260
Resident or Business Owner	16621 N 91ST ST	Scottsdale	AZ	85260
Resident or Business Owner	9170 E BAHIA DR	Scottsdale	AZ	85260
Resident or Business Owner	10101 E MCDOWELL MOUNTAIN RANCH RD	Scottsdale	AZ	85260
Resident or Business Owner	9377 E BELL RD STE 101	Scottsdale	AZ	85260
Resident or Business Owner	9377 E BELL RD STE 107	Scottsdale	AZ	85260
Resident or Business Owner	9377 E BELL RD STE 113	Scottsdale	AZ	85260
Resident or Business Owner	9377 E BELL RD STE 119	Scottsdale	AZ	85260
Resident or Business Owner	9377 E BELL RD STE 131	Scottsdale	AZ	85260
Resident or Business Owner	9377 E BELL RD STE 133	Scottsdale	AZ	85260
Resident or Business Owner	9377 E BELL RD STE 143	Scottsdale	AZ	85260
Resident or Business Owner	9377 E BELL RD STE 155	Scottsdale	AZ	85260
Resident or Business Owner	9377 E BELL RD STE 175	Scottsdale	AZ	85260
Resident or Business Owner	9377 E BELL RD STE 185	Scottsdale	AZ	85260
Resident or Business Owner	9377 E BELL RD STE 201	Scottsdale	AZ	85260
Resident or Business Owner	9377 E BELL RD STE 207	Scottsdale	AZ	85260
Resident or Business Owner	9377 E BELL RD STE 211	Scottsdale	AZ	85260
Resident or Business Owner	9377 E BELL RD STE 219	Scottsdale	AZ	85260
Resident or Business Owner	9377 E BELL RD STE 225	Scottsdale	AZ	85260
Resident or Business Owner	9377 E BELL RD STE 231	Scottsdale	AZ	85260
Resident or Business Owner	9377 E BELL RD STE 255	Scottsdale	AZ	85260
Resident or Business Owner	9377 E BELL RD STE 301	Scottsdale	AZ	85260
Resident or Business Owner	9377 E BELL RD STE 307	Scottsdale	AZ	85260
Resident or Business Owner	9377 E BELL RD STE 313	Scottsdale	AZ	85260
Resident or Business Owner	9377 E BELL RD STE 319	Scottsdale	AZ	85260
Resident or Business Owner	9377 E BELL RD STE 337	Scottsdale	AZ	85260
Resident or Business Owner	9377 E BELL RD STE 343	Scottsdale	AZ	85260
Resident or Business Owner	9377 E BELL RD STE 347	Scottsdale	AZ	85260
Resident or Business Owner	9377 E BELL RD STE 349	Scottsdale	AZ	85260
Resident or Business Owner	9377 E BELL RD STE 361	Scottsdale	AZ	85260
Resident or Business Owner	9377 E BELL RD STE 363	Scottsdale	AZ	85260
Resident or Business Owner	9377 E BELL RD STE 367	Scottsdale	AZ	85260
Resident or Business Owner	9377 E BELL RD STE 379	Scottsdale	AZ	85260
Resident or Business Owner	9377 E BELL RD STE 385	Scottsdale	AZ	85260
Resident or Business Owner	10101 E BELL RD BLDG A STE 101	Scottsdale	AZ	85260
Resident or Business Owner	10101 E BELL RD BLDG A STE 103	Scottsdale	AZ	85260
Resident or Business Owner	10101 E BELL RD BLDG A STE 105	Scottsdale	AZ	85260
Resident or Business Owner	10101 E BELL RD BLDG A STE 107	Scottsdale	AZ	85260
Resident or Business Owner	10101 E BELL RD BLDG A STE 109	Scottsdale	AZ	85260
Resident or Business Owner	10101 E BELL RD BLDG A STE 111	Scottsdale	AZ	85260
Resident or Business Owner	10101 E BELL RD BLDG A STE 113	Scottsdale	AZ	85260
Resident or Business Owner	10101 E BELL RD BLDG A STE 114	Scottsdale	AZ	85260

Resident or Business Owner	10101 E BELL RD BLDG A STE 115	Scottsdale	AZ	85260
Resident or Business Owner	10101 E BELL RD BLDG A STE 116	Scottsdale	AZ	85260
Resident or Business Owner	10101 E BELL RD BLDG A STE 117	Scottsdale	AZ	85260
Resident or Business Owner	10115 E BELL RD BLDG B STE 101	Scottsdale	AZ	85260
Resident or Business Owner	10115 E BELL RD BLDG B STE 102	Scottsdale	AZ	85260
Resident or Business Owner	10115 E BELL RD BLDG B STE 103	Scottsdale	AZ	85260
Resident or Business Owner	10115 E BELL RD BLDG B STE 105	Scottsdale	AZ	85260
Resident or Business Owner	10115 E BELL RD BLDG B STE 107	Scottsdale	AZ	85260
Resident or Business Owner	10115 E BELL RD BLDG B STE 109	Scottsdale	AZ	85260
Resident or Business Owner	10115 E BELL RD BLDG B STE 111	Scottsdale	AZ	85260
Resident or Business Owner	10119 E BELL RD STE 101	Scottsdale	AZ	85260
Resident or Business Owner	10119 E BELL RD STE 103	Scottsdale	AZ	85260
Resident or Business Owner	10119 E BELL RD STE 105	Scottsdale	AZ	85260
Resident or Business Owner	10119 E BELL RD STE 107	Scottsdale	AZ	85260
Resident or Business Owner	10119 E BELL RD STE 109	Scottsdale	AZ	85260
Resident or Business Owner	10119 E BELL RD STE 111	Scottsdale	AZ	85260
Resident or Business Owner	10119 E BELL RD STE 113	Scottsdale	AZ	85260
Resident or Business Owner	10119 E BELL RD STE 115	Scottsdale	AZ	85260
Resident or Business Owner	10119 E BELL RD STE 117	Scottsdale	AZ	85260
Resident or Business Owner	10155 E BELL RD	Scottsdale	AZ	85260
Resident or Business Owner	10175 E BELL RD	Scottsdale	AZ	85260
Resident or Business Owner	10195 E BELL RD	Scottsdale	AZ	85260
Resident or Business Owner	10199 E BELL RD	Scottsdale	AZ	85260
Resident or Business Owner	16852 N THOMPSON PEAK PY	Scottsdale	AZ	85260
Resident or Business Owner	9969 E SOUTH BEND DR	Scottsdale	AZ	85255
Resident or Business Owner	16801 N 94TH ST BLDG 1 UNIT 2003	Scottsdale	AZ	85260
Resident or Business Owner	16801 N 94TH ST BLDG 3 UNIT 2009	Scottsdale	AZ	85260
Resident or Business Owner	18515 N 97TH WY	Scottsdale	AZ	85255
Resident or Business Owner	10091 E HILLSIDE DR	Scottsdale	AZ	85255
Resident or Business Owner	16600 N THOMPSON PEAK PY BLDG 13 UNIT 1062	Scottsdale	AZ	85260
Resident or Business Owner	18264 N 94TH PL	Scottsdale	AZ	85255
Resident or Business Owner	9428 E CANYON VIEW	Scottsdale	AZ	85255
Resident or Business Owner	9266 E DESERT VIEW	Scottsdale	AZ	85255
Resident or Business Owner	9220 E DESERT PARK DR	Scottsdale	AZ	85255
Resident or Business Owner	18442 N 97TH PL	Scottsdale	AZ	85255
Resident or Business Owner	16420 N THOMPSON PEAK PY BLDG 25 UNIT 2125	Scottsdale	AZ	85260
Resident or Business Owner	16413 N 91ST ST BLDG C STE 100	Scottsdale	AZ	85260
Resident or Business Owner	16419 N 91ST ST BLDG A STE 100	Scottsdale	AZ	85260
Resident or Business Owner	16420 N 92ND ST BLDG E STE 100	Scottsdale	AZ	85260
Resident or Business Owner	9376 E BAHIA DR BLDG D STE 106	Scottsdale	AZ	85260
Resident or Business Owner	17878 N 97TH PL	Scottsdale	AZ	85255
Resident or Business Owner	17664 N 93RD WY	Scottsdale	AZ	85255
Resident or Business Owner	9468 E DESERT VIEW	Scottsdale	AZ	85255
Resident or Business Owner	18318 N 93RD PL	Scottsdale	AZ	85255
Resident or Business Owner	16888 N 98TH PL	Scottsdale	AZ	85260
Resident or Business Owner	10018 E HILLSIDE DR	Scottsdale	AZ	85255
Resident or Business Owner	10066 E BELL RD BLDG L UNIT 1024	Scottsdale	AZ	85255

Resident or Business Owner	10006 E HILLSIDE DR	Scottsdale	AZ	85255
Resident or Business Owner	16674 N 91ST ST BLDG D UNIT 103	Scottsdale	AZ	85260
Resident or Business Owner	16340 N 99TH PL	Scottsdale	AZ	85260
Resident or Business Owner	9443 E HIDDEN SPUR TR	Scottsdale	AZ	85255
Resident or Business Owner	17478 N 100TH WY	Scottsdale	AZ	85255
Resident or Business Owner	9342 E DESERT PARK DR	Scottsdale	AZ	85255
Resident or Business Owner	16777 N 98TH PL	Scottsdale	AZ	85260
Resident or Business Owner	17720 N 93RD WY	Scottsdale	AZ	85255
Resident or Business Owner	9151 E BELL RD BLDG A UNIT 102	Scottsdale	AZ	85260
Resident or Business Owner	9151 E BELL RD BLDG A UNIT 103	Scottsdale	AZ	85260
Resident or Business Owner	16600 N THOMPSON PEAK PY BLDG 17 UNIT 2083	Scottsdale	AZ	85260
Resident or Business Owner	9803 E PIEDRA DR	Scottsdale	AZ	85255
Resident or Business Owner	9221 E DESERT ARROYOS	Scottsdale	AZ	85255
Resident or Business Owner	17974 N 97TH PL	Scottsdale	AZ	85255
Resident or Business Owner	16420 N THOMPSON PEAK PY BLDG 17 UNIT 1082	Scottsdale	AZ	85260
Resident or Business Owner	18254 N 98TH WY	Scottsdale	AZ	85255
Resident or Business Owner	16420 N THOMPSON PEAK PY BLDG 23 UNIT 1112	Scottsdale	AZ	85260
Resident or Business Owner	8889 E BELL RD BLDG D STE 101	Scottsdale	AZ	85260
Resident or Business Owner	10089 E RIDGERUNNER DR	Scottsdale	AZ	85255
Resident or Business Owner	10034 E BELL RD BLDG G UNIT 1014	Scottsdale	AZ	85255
Resident or Business Owner	9803 E EDGESTONE DR	Scottsdale	AZ	85255
Resident or Business Owner	9287 E DESERT VIEW	Scottsdale	AZ	85255
Resident or Business Owner	9931 E EDGESTONE DR	Scottsdale	AZ	85255
Resident or Business Owner	18533 N 96TH WY	Scottsdale	AZ	85255
Resident or Business Owner	9301 E DESERT ARROYOS	Scottsdale	AZ	85255
Resident or Business Owner	17471 N 100TH PL	Scottsdale	AZ	85255
Resident or Business Owner	17614 N 99TH WY	Scottsdale	AZ	85255
Resident or Business Owner	17950 N 97TH PL	Scottsdale	AZ	85255
Resident or Business Owner	18254 N 92ND ST	Scottsdale	AZ	85255
Resident or Business Owner	16420 N THOMPSON PEAK PY BLDG 25 UNIT 1124	Scottsdale	AZ	85260
Resident or Business Owner	17822 N 95TH ST	Scottsdale	AZ	85255
Resident or Business Owner	16801 N 94TH ST BLDG 3 UNIT 1012	Scottsdale	AZ	85260
Resident or Business Owner	9475 E TRAILSIDE VIEW	Scottsdale	AZ	85255
Resident or Business Owner	9894 E ROSEMARY LN	Scottsdale	AZ	85260
Resident or Business Owner	18416 N 94TH PL	Scottsdale	AZ	85255
Resident or Business Owner	18434 N 94TH PL	Scottsdale	AZ	85255
Resident or Business Owner	18482 N 95TH ST	Scottsdale	AZ	85255
Resident or Business Owner	18233 N 98TH WY	Scottsdale	AZ	85255
Resident or Business Owner	16420 N THOMPSON PEAK PY BLDG 27 UNIT 2133	Scottsdale	AZ	85260
Resident or Business Owner	16580 N 92ND ST BLDG 12 UNIT 3004	Scottsdale	AZ	85260
Resident or Business Owner	10019 E HILLSIDE DR	Scottsdale	AZ	85255
Resident or Business Owner	16420 N THOMPSON PEAK PY BLDG 3 UNIT 2013	Scottsdale	AZ	85260
Resident or Business Owner	16420 N THOMPSON PEAK PY BLDG 22 UNIT 1109	Scottsdale	AZ	85260
Resident or Business Owner	17875 N 93RD WY	Scottsdale	AZ	85255
Resident or Business Owner	17973 N 99TH ST	Scottsdale	AZ	85255
Resident or Business Owner	16537 N 99TH PL	Scottsdale	AZ	85260
Resident or Business Owner	16573 N 92ND ST BLDG C STE 101	Scottsdale	AZ	85260

Resident or Business Owner	18391 N 97TH PL	Scottsdale	AZ	85255
Resident or Business Owner	8961 E BELL RD BLDG G STE 201	Scottsdale	AZ	85260
Resident or Business Owner	16932 N 98TH PL	Scottsdale	AZ	85260
Resident or Business Owner	16600 N THOMPSON PEAK PY BLDG 2 UNIT 1007	Scottsdale	AZ	85260
Resident or Business Owner	10018 E RIDGERUNNER DR	Scottsdale	AZ	85255
Resident or Business Owner	17983 N 100TH ST	Scottsdale	AZ	85255
Resident or Business Owner	16801 N 94TH ST BLDG 12 UNIT 2047	Scottsdale	AZ	85260
Resident or Business Owner	17638 N 97TH PL	Scottsdale	AZ	85255
Resident or Business Owner	16420 N THOMPSON PEAK PY BLDG 14 UNIT 2068	Scottsdale	AZ	85260
Resident or Business Owner	18404 N 94TH WY	Scottsdale	AZ	85255
Resident or Business Owner	18436 N 92ND ST	Scottsdale	AZ	85255
Resident or Business Owner	9795 E PIEDRA DR	Scottsdale	AZ	85255
Resident or Business Owner	17328 N 96TH WY	Scottsdale	AZ	85255
Resident or Business Owner	18442 N 97TH WY	Scottsdale	AZ	85255
Resident or Business Owner	17916 N 93RD WY	Scottsdale	AZ	85255
Resident or Business Owner	9826 E SOUTH BEND DR	Scottsdale	AZ	85255
Resident or Business Owner	9921 E SOUTH BEND DR	Scottsdale	AZ	85255
Resident or Business Owner	16650 N 91ST ST BLDG C UNIT 106	Scottsdale	AZ	85260
Resident or Business Owner	17692 N 98TH WY	Scottsdale	AZ	85255
Resident or Business Owner	16420 N THOMPSON PEAK PY BLDG 12 UNIT 2056	Scottsdale	AZ	85260
Resident or Business Owner	9859 E BAHIA DR	Scottsdale	AZ	85260
Resident or Business Owner	16801 N 94TH ST BLDG 1 UNIT 1001	Scottsdale	AZ	85260
Resident or Business Owner	9888 E BAHIA DR	Scottsdale	AZ	85260
Resident or Business Owner	9983 E RIDGERUNNER DR	Scottsdale	AZ	85255
Resident or Business Owner	18465 N 95TH ST	Scottsdale	AZ	85255
Resident or Business Owner	9882 E CACTUS TRAIL	Scottsdale	AZ	85255
Resident or Business Owner	16420 N THOMPSON PEAK PY BLDG 18 UNIT 2088	Scottsdale	AZ	85260
Resident or Business Owner	16650 N 98TH PL	Scottsdale	AZ	85260
Resident or Business Owner	16420 N THOMPSON PEAK PY BLDG 16 UNIT 2076	Scottsdale	AZ	85260
Resident or Business Owner	16585 N 92ND ST	Scottsdale	AZ	85260
Resident or Business Owner	16559 N 92ND ST	Scottsdale	AZ	85260
Resident or Business Owner	9484 E HIDDEN SPUR TR	Scottsdale	AZ	85255
Resident or Business Owner	16532 N 99TH WY	Scottsdale	AZ	85260
Resident or Business Owner	16801 N 94TH ST BLDG 3 UNIT 2010	Scottsdale	AZ	85260
Resident or Business Owner	18262 N 93RD PL	Scottsdale	AZ	85255
Resident or Business Owner	10000 E SOUTH BEND DR	Scottsdale	AZ	85255
Resident or Business Owner	16420 N THOMPSON PEAK PY BLDG 13 UNIT 1062	Scottsdale	AZ	85260
Resident or Business Owner	16138 N 98TH WY	Scottsdale	AZ	85260
Resident or Business Owner	18418 N 97TH PL	Scottsdale	AZ	85255
Resident or Business Owner	16563 N PIMA RD	Scottsdale	AZ	85260
Resident or Business Owner	17823 N 92ND WY	Scottsdale	AZ	85255
Resident or Business Owner	18411 N 96TH WY	Scottsdale	AZ	85255
Resident or Business Owner	17623 N 98TH WY	Scottsdale	AZ	85255
Resident or Business Owner	9888 E JASMINE DR	Scottsdale	AZ	85260
Resident or Business Owner	9376 E BAHIA DR BLDG D STE 104	Scottsdale	AZ	85260
Resident or Business Owner	18227 N 93RD ST	Scottsdale	AZ	85255
Resident or Business Owner	9835 E DESERT JEWEL DR	Scottsdale	AZ	85255

Resident or Business Owner	9399 E TRAILSIDE VIEW	Scottsdale	AZ	85255
Resident or Business Owner	16519 N 99TH PL	Scottsdale	AZ	85260
Resident or Business Owner	9717 E MOUNTAIN PEAK DR	Scottsdale	AZ	85255
Resident or Business Owner	9402 E SERA BRISA	Scottsdale	AZ	85255
Resident or Business Owner	16420 N THOMPSON PEAK PY BLDG 14 UNIT 2070	Scottsdale	AZ	85260
Resident or Business Owner	18538 N 98TH WY	Scottsdale	AZ	85255
Resident or Business Owner	18222 N 96TH WY	Scottsdale	AZ	85255
Resident or Business Owner	16420 N THOMPSON PEAK PY BLDG 11 UNIT 1052	Scottsdale	AZ	85260
Resident or Business Owner	16420 N THOMPSON PEAK PY BLDG 19 UNIT 1092	Scottsdale	AZ	85260
Resident or Business Owner	16420 N THOMPSON PEAK PY BLDG 15 UNIT 1073	Scottsdale	AZ	85260
Resident or Business Owner	18544 N 98TH PL	Scottsdale	AZ	85255
Resident or Business Owner	16801 N 94TH ST BLDG 7 UNIT 1027	Scottsdale	AZ	85260
Resident or Business Owner	9998 E ACACIA DR	Scottsdale	AZ	85260
Resident or Business Owner	9895 E SOUTH BEND DR	Scottsdale	AZ	85255
Resident or Business Owner	9275 E DESERT VIEW	Scottsdale	AZ	85255
Resident or Business Owner	16801 N 94TH ST BLDG 10 UNIT 1041	Scottsdale	AZ	85260
Resident or Business Owner	17752 N 92ND PL	Scottsdale	AZ	85255
Resident or Business Owner	17648 N 99TH PL	Scottsdale	AZ	85255
Resident or Business Owner	9815 E BELL RD BLDG 3 UNIT 105	Scottsdale	AZ	85260
Resident or Business Owner	9813 E MIRASOL CR	Scottsdale	AZ	85260
Resident or Business Owner	18502 N 97TH WY	Scottsdale	AZ	85255
Resident or Business Owner	18212 N 92ND ST	Scottsdale	AZ	85255
Resident or Business Owner	9860 E MIRASOL CR	Scottsdale	AZ	85260
Resident or Business Owner	9840 E JASMINE DR	Scottsdale	AZ	85260
Resident or Business Owner	8900 E BAHIA DR UNIT 100	Scottsdale	AZ	85260
Resident or Business Owner	18098 N 93RD PL	Scottsdale	AZ	85255
Resident or Business Owner	17664 N 98TH WY	Scottsdale	AZ	85255
Resident or Business Owner	18159 N 100TH WY	Scottsdale	AZ	85255
Resident or Business Owner	16157 N 99TH WY	Scottsdale	AZ	85260
Resident or Business Owner	16600 N THOMPSON PEAK PY BLDG 3 UNIT 2015	Scottsdale	AZ	85260
Resident or Business Owner	16420 N THOMPSON PEAK PY BLDG 24 UNIT 1119	Scottsdale	AZ	85260
Resident or Business Owner	9877 E MIRASOL CR	Scottsdale	AZ	85260
Resident or Business Owner	9803 E BAHIA DR	Scottsdale	AZ	85260
Resident or Business Owner	9819 E ACACIA DR	Scottsdale	AZ	85260
Resident or Business Owner	16631 N 91ST ST BLDG D STE 101	Scottsdale	AZ	85260
Resident or Business Owner	18196 N 92ND ST	Scottsdale	AZ	85255
Resident or Business Owner	10044 E BELL RD BLDG H UNIT 1017	Scottsdale	AZ	85255
Resident or Business Owner	10008 E BELL RD BLDG C UNIT 1005	Scottsdale	AZ	85255
Resident or Business Owner	18201 N PIMA RD BLDG K	Scottsdale	AZ	85255
Resident or Business Owner	9323 E BAHIA DR BLDG A STE 101	Scottsdale	AZ	85260
Resident or Business Owner	8900 E BAHIA DR UNIT 110	Scottsdale	AZ	85260
Resident or Business Owner	9701 E BELL RD	Scottsdale	AZ	85260
Resident or Business Owner	17693 N 93RD WY	Scottsdale	AZ	85255
Resident or Business Owner	10105 E RIDGERUNNER DR	Scottsdale	AZ	85255
Resident or Business Owner	16510 N 92ND ST BLDG 2 UNIT 1008	Scottsdale	AZ	85260
Resident or Business Owner	16420 N THOMPSON PEAK PY BLDG 13 UNIT 1064	Scottsdale	AZ	85260
Resident or Business Owner	17457 N 96TH WY	Scottsdale	AZ	85255

Resident or Business Owner	9274 E HORSESHOE BEND DR	Scottsdale	AZ	85255
Resident or Business Owner	9274 E VIA DE VAQUERO DR	Scottsdale	AZ	85255
Resident or Business Owner	16600 N THOMPSON PEAK PY BLDG 6 UNIT 2026	Scottsdale	AZ	85260
Resident or Business Owner	17312 N 96TH WY	Scottsdale	AZ	85255
Resident or Business Owner	9250 E DESERT PARK DR	Scottsdale	AZ	85255
Resident or Business Owner	17321 N 99TH PL	Scottsdale	AZ	85255
Resident or Business Owner	9380 E BAHIA DR BLDG A STE 202	Scottsdale	AZ	85260
Resident or Business Owner	10067 E HILLSIDE DR	Scottsdale	AZ	85255
Resident or Business Owner	9937 E BELL RD BLDG 14 UNIT 110	Scottsdale	AZ	85260
Resident or Business Owner	18389 N 96TH WY	Scottsdale	AZ	85255
Resident or Business Owner	18282 N 94TH PL	Scottsdale	AZ	85255
Resident or Business Owner	17904 N 97TH WY	Scottsdale	AZ	85255
Resident or Business Owner	9845 E BELL RD BLDG 9 UNIT 130	Scottsdale	AZ	85260
Resident or Business Owner	17605 N 95TH ST	Scottsdale	AZ	85255
Resident or Business Owner	16801 N 94TH ST BLDG 10 UNIT 2038	Scottsdale	AZ	85260
Resident or Business Owner	16801 N 94TH ST BLDG 15 UNIT 2058	Scottsdale	AZ	85260
Resident or Business Owner	17911 N 94TH WY	Scottsdale	AZ	85255
Resident or Business Owner	17734 N 93RD WY	Scottsdale	AZ	85255
Resident or Business Owner	9213 E TRAILSIDE VIEW	Scottsdale	AZ	85255
Resident or Business Owner	16420 N THOMPSON PEAK PY BLDG 18 UNIT 2090	Scottsdale	AZ	85260
Resident or Business Owner	18333 N 96TH WY	Scottsdale	AZ	85255
Resident or Business Owner	17821 N 93RD ST	Scottsdale	AZ	85255
Resident or Business Owner	10001 E SOUTH BEND DR	Scottsdale	AZ	85255
Resident or Business Owner	9834 E SOUTH BEND DR	Scottsdale	AZ	85255
Resident or Business Owner	9208 E VIA DE VAQUERO DR	Scottsdale	AZ	85255
Resident or Business Owner	16650 N 91ST ST BLDG C UNIT 102	Scottsdale	AZ	85260
Resident or Business Owner	16650 N 91ST ST BLDG C UNIT 103	Scottsdale	AZ	85260
Resident or Business Owner	9261 E DESERT ARROYOS	Scottsdale	AZ	85255
Resident or Business Owner	16420 N THOMPSON PEAK PY BLDG 23 UNIT 2113	Scottsdale	AZ	85260
Resident or Business Owner	9305 E CANYON VIEW	Scottsdale	AZ	85255
Resident or Business Owner	16510 N 92ND ST BLDG 2 UNIT 1009	Scottsdale	AZ	85260
Resident or Business Owner	16801 N 94TH ST BLDG 8 UNIT 2029	Scottsdale	AZ	85260
Resident or Business Owner	16622 N 91ST ST BLDG B UNIT 104	Scottsdale	AZ	85260
Resident or Business Owner	16420 N THOMPSON PEAK PY BLDG 9 UNIT 2041	Scottsdale	AZ	85260
Resident or Business Owner	18562 N 98TH WY	Scottsdale	AZ	85255
Resident or Business Owner	16600 N THOMPSON PEAK PY BLDG 13 UNIT 2061	Scottsdale	AZ	85260
Resident or Business Owner	17595 N 98TH WY	Scottsdale	AZ	85255
Resident or Business Owner	16600 N THOMPSON PEAK PY BLDG 2 UNIT 1009	Scottsdale	AZ	85260
Resident or Business Owner	9850 E MCDOWELL MOUNTAIN RANCH RD BLDG J UNIT 1025	Scottsdale	AZ	85260
Resident or Business Owner	9821 E MIRASOL CR	Scottsdale	AZ	85260
Resident or Business Owner	9850 E MCDOWELL MOUNTAIN RANCH RD BLDG B UNIT 1004	Scottsdale	AZ	85260
Resident or Business Owner	16247 N 99TH WY	Scottsdale	AZ	85260
Resident or Business Owner	17742 N 99TH WY	Scottsdale	AZ	85255
Resident or Business Owner	18363 N 94TH PL	Scottsdale	AZ	85255
Resident or Business Owner	9816 E JASMINE DR	Scottsdale	AZ	85260
Resident or Business Owner	9096 E BAHIA DR BLDG A UNIT 109	Scottsdale	AZ	85260
Resident or Business Owner	17757 N 92ND ST	Scottsdale	AZ	85255

Resident or Business Owner	9202 E HORSESHOE BEND DR	Scottsdale	AZ	85255
Resident or Business Owner	9966 E DESERT BEAUTY DR	Scottsdale	AZ	85255
Resident or Business Owner	16510 N 92ND ST BLDG 1 UNIT 1005	Scottsdale	AZ	85260
Resident or Business Owner	16230 N 99TH WY	Scottsdale	AZ	85260
Resident or Business Owner	9832 E EDGESTONE DR	Scottsdale	AZ	85255
Resident or Business Owner	9714 E COBBLESTONE DR	Scottsdale	AZ	85255
Resident or Business Owner	16412 N 92ND ST BLDG D STE 120	Scottsdale	AZ	85260
Resident or Business Owner	17877 N 97TH PL	Scottsdale	AZ	85255
Resident or Business Owner	18342 N 96TH WY	Scottsdale	AZ	85255
Resident or Business Owner	16460 N 99TH WY	Scottsdale	AZ	85260
Resident or Business Owner	16801 N 94TH ST BLDG 14 UNIT 1053	Scottsdale	AZ	85260
Resident or Business Owner	16282 N 98TH WY	Scottsdale	AZ	85260
Resident or Business Owner	9255 E TRAILSIDE VIEW	Scottsdale	AZ	85255
Resident or Business Owner	16211 N 99TH WY	Scottsdale	AZ	85260
Resident or Business Owner	9329 E TRAILSIDE VIEW	Scottsdale	AZ	85255
Resident or Business Owner	18036 N 93RD ST	Scottsdale	AZ	85255
Resident or Business Owner	9829 E CORNERSTONE DR	Scottsdale	AZ	85255
Resident or Business Owner	16339 N 99TH PL	Scottsdale	AZ	85260
Resident or Business Owner	8841 E BELL RD BLDG A STE 101	Scottsdale	AZ	85260
Resident or Business Owner	16801 N 94TH ST BLDG 4 UNIT 1017	Scottsdale	AZ	85260
Resident or Business Owner	16580 N 92ND ST BLDG 12 UNIT 2003	Scottsdale	AZ	85260
Resident or Business Owner	9493 E TRAILSIDE VIEW	Scottsdale	AZ	85255
Resident or Business Owner	17750 N 95TH ST	Scottsdale	AZ	85255
Resident or Business Owner	16600 N THOMPSON PEAK PY BLDG 2 UNIT 2006	Scottsdale	AZ	85260
Resident or Business Owner	16445 N 91ST ST BLDG B STE 101	Scottsdale	AZ	85260
Resident or Business Owner	16801 N 94TH ST BLDG 13 UNIT 2048	Scottsdale	AZ	85260
Resident or Business Owner	9170 E BAHIA DR BLDG H UNIT 105	Scottsdale	AZ	85260
Resident or Business Owner	9311 E VIA DE VAQUERO DR	Scottsdale	AZ	85255
Resident or Business Owner	9903 E EDGESTONE DR	Scottsdale	AZ	85255
Resident or Business Owner	17940 N 93RD ST	Scottsdale	AZ	85255
Resident or Business Owner	18530 N 99TH ST	Scottsdale	AZ	85255
Resident or Business Owner	17523 N 97TH ST	Scottsdale	AZ	85255
Resident or Business Owner	9433 E TRAILSIDE VIEW	Scottsdale	AZ	85255
Resident or Business Owner	17683 N 97TH ST	Scottsdale	AZ	85255
Resident or Business Owner	17651 N 93RD PL	Scottsdale	AZ	85255
Resident or Business Owner	9850 E MCDOWELL MOUNTAIN RANCH RD BLDG A UNIT 1002	Scottsdale	AZ	85260
Resident or Business Owner	10098 E SOUTH BEND DR	Scottsdale	AZ	85255
Resident or Business Owner	9946 E DESERT JEWEL DR	Scottsdale	AZ	85255
Resident or Business Owner	10022 E STONECROFT DR	Scottsdale	AZ	85255
Resident or Business Owner	9850 E MCDOWELL MOUNTAIN RANCH RD BLDG E UNIT 1014	Scottsdale	AZ	85260
Resident or Business Owner	9170 E BAHIA DR BLDG H UNIT 107	Scottsdale	AZ	85260
Resident or Business Owner	9273 E DESERT ARROYOS	Scottsdale	AZ	85255
Resident or Business Owner	17748 N 98TH WY	Scottsdale	AZ	85255
Resident or Business Owner	16156 N 99TH PL	Scottsdale	AZ	85260
Resident or Business Owner	17726 N 95TH ST	Scottsdale	AZ	85255
Resident or Business Owner	17679 N 93RD WY	Scottsdale	AZ	85255
Resident or Business Owner	9843 E ACACIA DR	Scottsdale	AZ	85260

Resident or Business Owner	9850 E MCDOWELL MOUNTAIN RANCH RD BLDG B UNIT 1006	Scottsdale	AZ	85260
Resident or Business Owner	16420 N THOMPSON PEAK PY BLDG 26 UNIT 1129	Scottsdale	AZ	85260
Resident or Business Owner	16801 N 94TH ST BLDG 12 UNIT 1046	Scottsdale	AZ	85260
Resident or Business Owner	9371 E TRAILSIDE VIEW	Scottsdale	AZ	85255
Resident or Business Owner	9234 E DESERT VIEW	Scottsdale	AZ	85255
Resident or Business Owner	16801 N 94TH ST BLDG 9 UNIT 1037	Scottsdale	AZ	85260
Resident or Business Owner	17918 N 95TH ST	Scottsdale	AZ	85255
Resident or Business Owner	17763 N 93RD WY	Scottsdale	AZ	85255
Resident or Business Owner	16600 N THOMPSON PEAK PY BLDG 2 UNIT 2008	Scottsdale	AZ	85260
Resident or Business Owner	9974 E ACACIA DR	Scottsdale	AZ	85260
Resident or Business Owner	18403 N 97TH PL	Scottsdale	AZ	85255
Resident or Business Owner	16600 N THOMPSON PEAK PY BLDG 13 UNIT 1063	Scottsdale	AZ	85260
Resident or Business Owner	9853 E MIRASOL CR	Scottsdale	AZ	85260
Resident or Business Owner	16561 N 92ND ST BLDG D STE 105	Scottsdale	AZ	85260
Resident or Business Owner	8980 E BAHIA DR	Scottsdale	AZ	85260
Resident or Business Owner	16600 N THOMPSON PEAK PY BLDG 8 UNIT 2036	Scottsdale	AZ	85260
Resident or Business Owner	16801 N 94TH ST BLDG 6 UNIT 2023	Scottsdale	AZ	85260
Resident or Business Owner	16801 N 94TH ST BLDG 2 UNIT 1008	Scottsdale	AZ	85260
Resident or Business Owner	18503 N 98TH WY	Scottsdale	AZ	85255
Resident or Business Owner	9796 E SOUTH BEND DR	Scottsdale	AZ	85255
Resident or Business Owner	16650 N 91ST ST BLDG C UNIT 108	Scottsdale	AZ	85260
Resident or Business Owner	9440 E HERITAGE TRAIL DR	Scottsdale	AZ	85255
Resident or Business Owner	9236 E CANYON VIEW	Scottsdale	AZ	85255
Resident or Business Owner	16700 N THOMPSON PEAK PY STE 110	Scottsdale	AZ	85260
Resident or Business Owner	9679 E WEST VIEW DR	Scottsdale	AZ	85255
Resident or Business Owner	16801 N 94TH ST BLDG 7 UNIT 1028	Scottsdale	AZ	85260
Resident or Business Owner	17751 N 92ND WY	Scottsdale	AZ	85255
Resident or Business Owner	17393 N 96TH WY	Scottsdale	AZ	85255
Resident or Business Owner	9418 E IRONWOOD BEND	Scottsdale	AZ	85255
Resident or Business Owner	16420 N THOMPSON PEAK PY BLDG 10 UNIT 2048	Scottsdale	AZ	85260
Resident or Business Owner	9476 E CANYON VIEW	Scottsdale	AZ	85255
Resident or Business Owner	9917 E BELL RD BLDG 17 UNIT 140	Scottsdale	AZ	85260
Resident or Business Owner	16420 N THOMPSON PEAK PY BLDG 7 UNIT 2031	Scottsdale	AZ	85260
Resident or Business Owner	17094 N 98TH PL	Scottsdale	AZ	85255
Resident or Business Owner	17455 N 100TH PL	Scottsdale	AZ	85255
Resident or Business Owner	9817 E EDGESTONE DR	Scottsdale	AZ	85255
Resident or Business Owner	16600 N THOMPSON PEAK PY BLDG 7 UNIT 1033	Scottsdale	AZ	85260
Resident or Business Owner	9376 E BAHIA DR BLDG D STE 105	Scottsdale	AZ	85260
Resident or Business Owner	9426 E SONORAN SUNSET PASS	Scottsdale	AZ	85255
Resident or Business Owner	9448 E HIDDEN SPUR TR	Scottsdale	AZ	85255
Resident or Business Owner	9358 E DESERT PARK DR	Scottsdale	AZ	85255
Resident or Business Owner	9828 E JASMINE DR	Scottsdale	AZ	85260
Resident or Business Owner	16210 N 99TH WY	Scottsdale	AZ	85260
Resident or Business Owner	9229 E CANYON VIEW	Scottsdale	AZ	85255
Resident or Business Owner	9987 E JASMINE DR	Scottsdale	AZ	85260
Resident or Business Owner	9936 E BAHIA DR	Scottsdale	AZ	85260
Resident or Business Owner	18399 N 94TH PL	Scottsdale	AZ	85255

Resident or Business Owner	17465 N 93RD ST	Scottsdale	AZ	85255
Resident or Business Owner	16801 N 94TH ST BLDG 4 UNIT 2014	Scottsdale	AZ	85260
Resident or Business Owner	17489 N 96TH WY	Scottsdale	AZ	85255
Resident or Business Owner	17854 N 97TH PL	Scottsdale	AZ	85255
Resident or Business Owner	16420 N THOMPSON PEAK PY BLDG 27 UNIT 2131	Scottsdale	AZ	85260
Resident or Business Owner	9681 E MOUNTAIN PEAK DR	Scottsdale	AZ	85255
Resident or Business Owner	18267 N 95TH ST	Scottsdale	AZ	85255
Resident or Business Owner	16801 N 94TH ST BLDG 15 UNIT 1059	Scottsdale	AZ	85260
Resident or Business Owner	9096 E BAHIA DR BLDG A UNIT 103	Scottsdale	AZ	85260
Resident or Business Owner	16356 N 99TH PL	Scottsdale	AZ	85260
Resident or Business Owner	16420 N THOMPSON PEAK PY BLDG 17 UNIT 1083	Scottsdale	AZ	85260
Resident or Business Owner	9221 E DESERT VIEW	Scottsdale	AZ	85255
Resident or Business Owner	18311 N 93RD ST	Scottsdale	AZ	85255
Resident or Business Owner	17425 N 101ST WY	Scottsdale	AZ	85255
Resident or Business Owner	9891 E DESERT JEWEL DR	Scottsdale	AZ	85255
Resident or Business Owner	17474 N 97TH ST	Scottsdale	AZ	85255
Resident or Business Owner	17732 N 92ND ST	Scottsdale	AZ	85255
Resident or Business Owner	16600 N THOMPSON PEAK PY BLDG 2 UNIT 1008	Scottsdale	AZ	85260
Resident or Business Owner	16420 N THOMPSON PEAK PY BLDG 15 UNIT 1074	Scottsdale	AZ	85260
Resident or Business Owner	9844 E MIRASOL CR	Scottsdale	AZ	85260
Resident or Business Owner	16611 N 91ST ST BLDG F STE 101	Scottsdale	AZ	85260
Resident or Business Owner	9181 E BELL RD BLDG A STE 100	Scottsdale	AZ	85260
Resident or Business Owner	9151 E BELL RD BLDG A UNIT 101	Scottsdale	AZ	85260
Resident or Business Owner	17724 N 93RD PL	Scottsdale	AZ	85255
Resident or Business Owner	16420 N THOMPSON PEAK PY BLDG 24 UNIT 1117	Scottsdale	AZ	85260
Resident or Business Owner	9269 E CANYON VIEW	Scottsdale	AZ	85255
Resident or Business Owner	16421 N 90TH ST BLDG F STE 101	Scottsdale	AZ	85260
Resident or Business Owner	16421 N 90TH ST BLDG F STE 201	Scottsdale	AZ	85260
Resident or Business Owner	17775 N 101ST WY	Scottsdale	AZ	85255
Resident or Business Owner	9462 E SERA BRISA	Scottsdale	AZ	85255
Resident or Business Owner	17995 N 99TH ST	Scottsdale	AZ	85255
Resident or Business Owner	18333 N 93RD PL	Scottsdale	AZ	85255
Resident or Business Owner	17477 N 101ST WY	Scottsdale	AZ	85255
Resident or Business Owner	17991 N 95TH ST	Scottsdale	AZ	85255
Resident or Business Owner	16420 N THOMPSON PEAK PY BLDG 1 UNIT 1003	Scottsdale	AZ	85260
Resident or Business Owner	9768 E COBBLESTONE DR	Scottsdale	AZ	85255
Resident or Business Owner	15555 N FRANK LLOYD WRIGHT BL -- OFFICE	Scottsdale	AZ	85260
Resident or Business Owner	9802 E PIEDRA DR	Scottsdale	AZ	85255
Resident or Business Owner	9427 E TRAILSIDE VIEW	Scottsdale	AZ	85255
Resident or Business Owner	9262 E HORSESHOE BEND DR	Scottsdale	AZ	85255
Resident or Business Owner	16801 N 94TH ST BLDG 9 UNIT 2035	Scottsdale	AZ	85260
Resident or Business Owner	9380 E BAHIA DR BLDG A STE 201	Scottsdale	AZ	85260
Resident or Business Owner	9155 E BELL RD BLDG C UNIT 101	Scottsdale	AZ	85260
Resident or Business Owner	16801 N 94TH ST BLDG 11 UNIT 2044	Scottsdale	AZ	85260
Resident or Business Owner	9900 E BAHIA DR	Scottsdale	AZ	85260
Resident or Business Owner	8900 E BAHIA DR UNIT 105	Scottsdale	AZ	85260
Resident or Business Owner	16478 N 99TH WY	Scottsdale	AZ	85260

Resident or Business Owner	16600 N THOMPSON PEAK PY BLDG 13 UNIT 1064	Scottsdale	AZ	85260
Resident or Business Owner	9232 E VIA DE VAQUERO DR	Scottsdale	AZ	85255
Resident or Business Owner	9878 E ACACIA DR	Scottsdale	AZ	85260
Resident or Business Owner	17805 N 92ND ST	Scottsdale	AZ	85255
Resident or Business Owner	9266 E CANYON VIEW	Scottsdale	AZ	85255
Resident or Business Owner	17805 N 97TH PL	Scottsdale	AZ	85255
Resident or Business Owner	17443 N 97TH ST	Scottsdale	AZ	85255
Resident or Business Owner	17376 N 96TH WY	Scottsdale	AZ	85255
Resident or Business Owner	9865 E PIEDRA DR	Scottsdale	AZ	85255
Resident or Business Owner	17988 N 93RD ST	Scottsdale	AZ	85255
Resident or Business Owner	16420 N THOMPSON PEAK PY BLDG 13 UNIT 1063	Scottsdale	AZ	85260
Resident or Business Owner	10096 E BELL RD BLDG R UNIT 1037	Scottsdale	AZ	85255
Resident or Business Owner	17023 N 98TH PL	Scottsdale	AZ	85255
Resident or Business Owner	9233 E CANYON VIEW	Scottsdale	AZ	85255
Resident or Business Owner	16734 N 98TH PL	Scottsdale	AZ	85260
Resident or Business Owner	16420 N THOMPSON PEAK PY BLDG 29 UNIT 1143	Scottsdale	AZ	85260
Resident or Business Owner	9278 E CANYON VIEW	Scottsdale	AZ	85255
Resident or Business Owner	17353 N 99TH ST	Scottsdale	AZ	85255
Resident or Business Owner	9220 E VIA DE VAQUERO DR	Scottsdale	AZ	85255
Resident or Business Owner	16420 N THOMPSON PEAK PY BLDG 19 UNIT 1093	Scottsdale	AZ	85260
Resident or Business Owner	17662 N 99TH PL	Scottsdale	AZ	85255
Resident or Business Owner	17585 N 96TH WY	Scottsdale	AZ	85255
Resident or Business Owner	16801 N 94TH ST BLDG 6 UNIT 2025	Scottsdale	AZ	85260
Resident or Business Owner	17847 N 95TH ST	Scottsdale	AZ	85255
Resident or Business Owner	17458 N 97TH ST	Scottsdale	AZ	85255
Resident or Business Owner	16600 N THOMPSON PEAK PY BLDG 10 UNIT 2046	Scottsdale	AZ	85260
Resident or Business Owner	16600 N THOMPSON PEAK PY BLDG 10 UNIT 2050	Scottsdale	AZ	85260
Resident or Business Owner	18417 N 94TH PL	Scottsdale	AZ	85255
Resident or Business Owner	10038 E SOUTH BEND DR	Scottsdale	AZ	85255
Resident or Business Owner	9854 E ROSEMARY LN	Scottsdale	AZ	85260
Resident or Business Owner	16420 N THOMPSON PEAK PY BLDG 28 UNIT 2140	Scottsdale	AZ	85260
Resident or Business Owner	9242 E DESERT VIEW	Scottsdale	AZ	85255
Resident or Business Owner	9472 E TRAILSIDE VIEW	Scottsdale	AZ	85255
Resident or Business Owner	9894 E DESERT BEAUTY DR	Scottsdale	AZ	85255
Resident or Business Owner	9811 E BELL RD BLDG 4 UNIT 105	Scottsdale	AZ	85260
Resident or Business Owner	16801 N 94TH ST BLDG 6 UNIT 1024	Scottsdale	AZ	85260
Resident or Business Owner	9841 E BELL RD BLDG 8 UNIT 110	Scottsdale	AZ	85260
Resident or Business Owner	16420 N THOMPSON PEAK PY BLDG 22 UNIT 1108	Scottsdale	AZ	85260
Resident or Business Owner	17679 N 98TH WY	Scottsdale	AZ	85255
Resident or Business Owner	18562 N 98TH PL	Scottsdale	AZ	85255
Resident or Business Owner	17491 N 97TH ST	Scottsdale	AZ	85255
Resident or Business Owner	17725 N 93RD ST	Scottsdale	AZ	85255
Resident or Business Owner	17967 N 95TH ST	Scottsdale	AZ	85255
Resident or Business Owner	9850 E MCDOWELL MOUNTAIN RANCH RD BLDG F UNIT 1019	Scottsdale	AZ	85260
Resident or Business Owner	16600 N THOMPSON PEAK PY BLDG 4 UNIT 1018	Scottsdale	AZ	85260
Resident or Business Owner	16420 N THOMPSON PEAK PY BLDG 4 UNIT 1017	Scottsdale	AZ	85260
Resident or Business Owner	9260 E DESERT VILLAGE DR	Scottsdale	AZ	85255

Resident or Business Owner	17802 N 93RD WY	Scottsdale	AZ	85255
Resident or Business Owner	10007 E HILLSIDE DR	Scottsdale	AZ	85255
Resident or Business Owner	17439 N 100TH PL	Scottsdale	AZ	85255
Resident or Business Owner	9376 E BAHIA DR BLDG D STE 107	Scottsdale	AZ	85260
Resident or Business Owner	16420 N THOMPSON PEAK PY BLDG 14 UNIT 1067	Scottsdale	AZ	85260
Resident or Business Owner	17832 N 93RD WY	Scottsdale	AZ	85255
Resident or Business Owner	18297 N 96TH WY	Scottsdale	AZ	85255
Resident or Business Owner	9927 E BELL RD BLDG 13 UNIT 140	Scottsdale	AZ	85260
Resident or Business Owner	17951 N 97TH WY	Scottsdale	AZ	85255
Resident or Business Owner	17390 N 100TH PL	Scottsdale	AZ	85255
Resident or Business Owner	9208 E DESERT PARK DR	Scottsdale	AZ	85255
Resident or Business Owner	9414 E TRAILSIDE VIEW	Scottsdale	AZ	85255
Resident or Business Owner	9886 E ROSEMARY LN	Scottsdale	AZ	85260
Resident or Business Owner	17818 N 93RD WY	Scottsdale	AZ	85255
Resident or Business Owner	9917 E BELL RD BLDG 17 UNIT 120	Scottsdale	AZ	85260
Resident or Business Owner	18474 N 96TH WY	Scottsdale	AZ	85255
Resident or Business Owner	9805 E BAHIA DR	Scottsdale	AZ	85260
Resident or Business Owner	9924 E JASMINE DR	Scottsdale	AZ	85260
Resident or Business Owner	18580 N 98TH PL	Scottsdale	AZ	85255
Resident or Business Owner	18415 N 97TH PL	Scottsdale	AZ	85255
Resident or Business Owner	9286 E HORSESHOE BEND DR	Scottsdale	AZ	85255
Resident or Business Owner	10082 E BELL RD BLDG O UNIT 1034	Scottsdale	AZ	85255
Resident or Business Owner	17320 N 99TH PL	Scottsdale	AZ	85255
Resident or Business Owner	9269 E VIA DE VAQUERO DR	Scottsdale	AZ	85255
Resident or Business Owner	9251 E DESERT VIEW	Scottsdale	AZ	85255
Resident or Business Owner	17889 N 93RD WY	Scottsdale	AZ	85255
Resident or Business Owner	17426 N 97TH ST	Scottsdale	AZ	85255
Resident or Business Owner	18506 N 99TH ST	Scottsdale	AZ	85255
Resident or Business Owner	9939 E DESERT JEWEL DR	Scottsdale	AZ	85255
Resident or Business Owner	16420 N THOMPSON PEAK PY BLDG 22 UNIT 2108	Scottsdale	AZ	85260
Resident or Business Owner	18352 N 92ND ST	Scottsdale	AZ	85255
Resident or Business Owner	9474 E DESERT VIEW	Scottsdale	AZ	85255
Resident or Business Owner	18529 N 99TH ST	Scottsdale	AZ	85255
Resident or Business Owner	16801 N 94TH ST BLDG 14 UNIT 1057	Scottsdale	AZ	85260
Resident or Business Owner	16420 N THOMPSON PEAK PY BLDG 9 UNIT 1044	Scottsdale	AZ	85260
Resident or Business Owner	16410 N 91ST ST BLDG D STE 112	Scottsdale	AZ	85260
Resident or Business Owner	18422 N 92ND ST	Scottsdale	AZ	85255
Resident or Business Owner	10012 E BELL RD BLDG D UNIT 1010	Scottsdale	AZ	85255
Resident or Business Owner	9815 E ROSEMARY LN	Scottsdale	AZ	85260
Resident or Business Owner	16420 N THOMPSON PEAK PY BLDG 26 UNIT 1127	Scottsdale	AZ	85260
Resident or Business Owner	17600 N 96TH WY	Scottsdale	AZ	85255
Resident or Business Owner	9830 E ROSEMARY LN	Scottsdale	AZ	85260
Resident or Business Owner	10046 E SOUTH BEND DR	Scottsdale	AZ	85255
Resident or Business Owner	17748 N 93RD ST	Scottsdale	AZ	85255
Resident or Business Owner	9201 E CANYON VIEW	Scottsdale	AZ	85255
Resident or Business Owner	9289 E CANYON VIEW	Scottsdale	AZ	85255
Resident or Business Owner	9251 E VIA DE VAQUERO DR	Scottsdale	AZ	85255

Resident or Business Owner	9170 E BAHIA DR BLDG H UNIT 108	Scottsdale	AZ	85260
Resident or Business Owner	16276 N 99TH PL	Scottsdale	AZ	85260
Resident or Business Owner	17692 N 93RD WY	Scottsdale	AZ	85255
Resident or Business Owner	18526 N 98TH WY	Scottsdale	AZ	85255
Resident or Business Owner	18566 N 99TH ST	Scottsdale	AZ	85255
Resident or Business Owner	9302 E HORSESHOE BEND DR	Scottsdale	AZ	85255
Resident or Business Owner	9939 E MONTE CRISTO AV	Scottsdale	AZ	85260
Resident or Business Owner	16420 N THOMPSON PEAK PY BLDG 20 UNIT 2098	Scottsdale	AZ	85260
Resident or Business Owner	9415 E VIA DE VAQUERO DR	Scottsdale	AZ	85255
Resident or Business Owner	16600 N THOMPSON PEAK PY BLDG 5 UNIT 1022	Scottsdale	AZ	85260
Resident or Business Owner	9953 E SOUTH BEND DR	Scottsdale	AZ	85255
Resident or Business Owner	18407 N 94TH WY	Scottsdale	AZ	85255
Resident or Business Owner	16420 N THOMPSON PEAK PY BLDG 27 UNIT 1134	Scottsdale	AZ	85260
Resident or Business Owner	17760 N 96TH WY	Scottsdale	AZ	85255
Resident or Business Owner	10042 E BELL RD BLDG H UNIT 1018	Scottsdale	AZ	85255
Resident or Business Owner	9482 E IRONWOOD BEND	Scottsdale	AZ	85255
Resident or Business Owner	18303 N 95TH ST	Scottsdale	AZ	85255
Resident or Business Owner	9214 E DESERT PARK DR	Scottsdale	AZ	85255
Resident or Business Owner	17937 N 92ND WY	Scottsdale	AZ	85255
Resident or Business Owner	17976 N 97TH WY	Scottsdale	AZ	85255
Resident or Business Owner	9248 E DESERT VILLAGE DR	Scottsdale	AZ	85255
Resident or Business Owner	18170 N 99TH ST	Scottsdale	AZ	85255
Resident or Business Owner	18449 N 96TH WY	Scottsdale	AZ	85255
Resident or Business Owner	9209 E DESERT ARROYOS	Scottsdale	AZ	85255
Resident or Business Owner	16621 N 91ST ST STE 102	Scottsdale	AZ	85260
Resident or Business Owner	16420 N THOMPSON PEAK PY BLDG 29 UNIT 1142	Scottsdale	AZ	85260
Resident or Business Owner	18466 N 97TH WY	Scottsdale	AZ	85255
Resident or Business Owner	17929 N 99TH ST	Scottsdale	AZ	85255
Resident or Business Owner	16420 N THOMPSON PEAK PY BLDG 11 UNIT 1054	Scottsdale	AZ	85260
Resident or Business Owner	18248 N 93RD PL	Scottsdale	AZ	85255
Resident or Business Owner	9253 E CANYON VIEW	Scottsdale	AZ	85255
Resident or Business Owner	10017 E SOUTH BEND DR	Scottsdale	AZ	85255
Resident or Business Owner	17686 N 97TH PL	Scottsdale	AZ	85255
Resident or Business Owner	17567 N 97TH PL	Scottsdale	AZ	85255
Resident or Business Owner	17720 N 98TH WY	Scottsdale	AZ	85255
Resident or Business Owner	9815 E BELL RD BLDG 3 UNIT 110	Scottsdale	AZ	85260
Resident or Business Owner	17807 N 97TH WY	Scottsdale	AZ	85255
Resident or Business Owner	9425 E HIDDEN SPUR TR	Scottsdale	AZ	85255
Resident or Business Owner	17702 N 95TH ST	Scottsdale	AZ	85255
Resident or Business Owner	18515 N 98TH WY	Scottsdale	AZ	85255
Resident or Business Owner	17733 N 97TH PL	Scottsdale	AZ	85255
Resident or Business Owner	17451 N 101ST WY	Scottsdale	AZ	85255
Resident or Business Owner	18319 N 94TH PL	Scottsdale	AZ	85255
Resident or Business Owner	9994 E RIDGERUNNER DR	Scottsdale	AZ	85255
Resident or Business Owner	9850 E MCDOWELL MOUNTAIN RANCH RD BLDG H UNIT 1021	Scottsdale	AZ	85260
Resident or Business Owner	9904 E SOUTH BEND DR	Scottsdale	AZ	85255
Resident or Business Owner	16600 N THOMPSON PEAK PY BLDG 5 UNIT 1023	Scottsdale	AZ	85260

Resident or Business Owner	9942 E DESERT BEAUTY DR	Scottsdale	AZ	85255
Resident or Business Owner	9787 E DESERT JEWEL DR	Scottsdale	AZ	85255
Resident or Business Owner	17735 N 97TH WY	Scottsdale	AZ	85255
Resident or Business Owner	16251 N 98TH PL	Scottsdale	AZ	85260
Resident or Business Owner	18214 N 99TH ST	Scottsdale	AZ	85255
Resident or Business Owner	18521 N 96TH WY	Scottsdale	AZ	85255
Resident or Business Owner	17919 N 95TH ST	Scottsdale	AZ	85255
Resident or Business Owner	9938 E CACTUS TRAIL	Scottsdale	AZ	85255
Resident or Business Owner	16420 N THOMPSON PEAK PY BLDG 23 UNIT 1113	Scottsdale	AZ	85260
Resident or Business Owner	17622 N 98TH WY	Scottsdale	AZ	85255
Resident or Business Owner	17437 N 95TH ST	Scottsdale	AZ	85255
Resident or Business Owner	16420 N THOMPSON PEAK PY BLDG 23 UNIT 1114	Scottsdale	AZ	85260
Resident or Business Owner	9271 E HIDDEN SPUR TR	Scottsdale	AZ	85255
Resident or Business Owner	9979 E DESERT BEAUTY DR	Scottsdale	AZ	85255
Resident or Business Owner	16801 N 94TH ST BLDG 12 UNIT 1047	Scottsdale	AZ	85260
Resident or Business Owner	17490 N 93RD ST	Scottsdale	AZ	85255
Resident or Business Owner	9918 E ROSEMARY LN	Scottsdale	AZ	85260
Resident or Business Owner	8888 E BELL RD	Scottsdale	AZ	85255
Resident or Business Owner	9000 E BELL RD	Scottsdale	AZ	85255
Resident or Business Owner	9100 E BELL RD	Scottsdale	AZ	85255
Resident or Business Owner	17775 N 95TH ST	Scottsdale	AZ	85255
Resident or Business Owner	18318 N 96TH WY	Scottsdale	AZ	85255
Resident or Business Owner	9913 E BAHIA DR	Scottsdale	AZ	85260
Resident or Business Owner	9972 E BAHIA DR	Scottsdale	AZ	85260
Resident or Business Owner	17955 N 94TH WY	Scottsdale	AZ	85255
Resident or Business Owner	16801 N 94TH ST BLDG 14 UNIT 1056	Scottsdale	AZ	85260
Resident or Business Owner	18362 N 94TH PL	Scottsdale	AZ	85255
Resident or Business Owner	17926 N 97TH PL	Scottsdale	AZ	85255
Resident or Business Owner	10070 E SOUTH BEND DR	Scottsdale	AZ	85255
Resident or Business Owner	16954 N 98TH PL	Scottsdale	AZ	85260
Resident or Business Owner	9951 E ACACIA DR	Scottsdale	AZ	85260
Resident or Business Owner	9928 E SOUTH BEND DR	Scottsdale	AZ	85255
Resident or Business Owner	9917 E BELL RD BLDG 17 UNIT 130	Scottsdale	AZ	85260
Resident or Business Owner	17649 N 96TH WY	Scottsdale	AZ	85255
Resident or Business Owner	9383 E BELL RD	Scottsdale	AZ	85260
Resident or Business Owner	9930 E DESERT BEAUTY DR	Scottsdale	AZ	85255
Resident or Business Owner	16801 N 94TH ST BLDG 3 UNIT 1010	Scottsdale	AZ	85260
Resident or Business Owner	18215 N 99TH ST	Scottsdale	AZ	85255
Resident or Business Owner	16600 N THOMPSON PEAK PY BLDG 4 UNIT 1017	Scottsdale	AZ	85260
Resident or Business Owner	10034 E RIDGERUNNER DR	Scottsdale	AZ	85255
Resident or Business Owner	18343 N 97TH PL	Scottsdale	AZ	85255
Resident or Business Owner	18031 N 100TH WY	Scottsdale	AZ	85255
Resident or Business Owner	16357 N 99TH PL	Scottsdale	AZ	85260
Resident or Business Owner	9269 E DESERT VIEW	Scottsdale	AZ	85255
Resident or Business Owner	18370 N 97TH PL	Scottsdale	AZ	85255
Resident or Business Owner	17665 N 96TH WY	Scottsdale	AZ	85255
Resident or Business Owner	9232 E DESERT PARK DR	Scottsdale	AZ	85255

Resident or Business Owner	9248 E CANYON VIEW	Scottsdale	AZ	85255
Resident or Business Owner	9503 E VERDE GROVE VIEW	Scottsdale	AZ	85255
Resident or Business Owner	10086 E BELL RD BLDG P UNIT 1032	Scottsdale	AZ	85255
Resident or Business Owner	16801 N 94TH ST BLDG 11 UNIT 1043	Scottsdale	AZ	85260
Resident or Business Owner	9463 E SONORAN SUNSET PASS	Scottsdale	AZ	85255
Resident or Business Owner	16420 N THOMPSON PEAK PY BLDG 21 UNIT 2101	Scottsdale	AZ	85260
Resident or Business Owner	18393 N 95TH ST	Scottsdale	AZ	85255
Resident or Business Owner	17999 N 100TH WY	Scottsdale	AZ	85255
Resident or Business Owner	17721 N 99TH PL	Scottsdale	AZ	85255
Resident or Business Owner	16510 N 92ND ST BLDG 1 UNIT 1006	Scottsdale	AZ	85260
Resident or Business Owner	9875 E DESERT JEWEL DR	Scottsdale	AZ	85255
Resident or Business Owner	16801 N 94TH ST BLDG 12 UNIT 2046	Scottsdale	AZ	85260
Resident or Business Owner	10066 E SOUTH BEND DR	Scottsdale	AZ	85255
Resident or Business Owner	17903 N 100TH WY	Scottsdale	AZ	85255
Resident or Business Owner	16600 N THOMPSON PEAK PY BLDG 10 UNIT 1049	Scottsdale	AZ	85260
Resident or Business Owner	9327 E CANYON VIEW	Scottsdale	AZ	85255
Resident or Business Owner	18270 N 96TH WY	Scottsdale	AZ	85255
Resident or Business Owner	17961 N 92ND WY	Scottsdale	AZ	85255
Resident or Business Owner	17927 N 97TH WY	Scottsdale	AZ	85255
Resident or Business Owner	16420 N THOMPSON PEAK PY BLDG 2 UNIT 2008	Scottsdale	AZ	85260
Resident or Business Owner	17893 N 94TH WY	Scottsdale	AZ	85255
Resident or Business Owner	16600 N THOMPSON PEAK PY BLDG 1 UNIT 1002	Scottsdale	AZ	85260
Resident or Business Owner	9948 E BAHIA DR	Scottsdale	AZ	85260
Resident or Business Owner	18255 N 93RD ST	Scottsdale	AZ	85255
Resident or Business Owner	18062 N 100TH ST	Scottsdale	AZ	85255
Resident or Business Owner	9372 E DESERT PARK DR	Scottsdale	AZ	85255
Resident or Business Owner	16510 N 92ND ST BLDG 2 UNIT 1011	Scottsdale	AZ	85260
Resident or Business Owner	9238 E DESERT PARK DR	Scottsdale	AZ	85255
Resident or Business Owner	10046 E BELL RD BLDG H UNIT 1016	Scottsdale	AZ	85255
Resident or Business Owner	9438 E SERA BRISA	Scottsdale	AZ	85255
Resident or Business Owner	18379 N 95TH ST	Scottsdale	AZ	85255
Resident or Business Owner	16801 N 94TH ST BLDG 10 UNIT 2041	Scottsdale	AZ	85260
Resident or Business Owner	9910 E ROSEMARY LN	Scottsdale	AZ	85260
Resident or Business Owner	17772 N 93RD ST	Scottsdale	AZ	85255
Resident or Business Owner	17796 N 93RD ST	Scottsdale	AZ	85255
Resident or Business Owner	16801 N 94TH ST BLDG 2 UNIT 1007	Scottsdale	AZ	85260
Resident or Business Owner	18306 N 96TH WY	Scottsdale	AZ	85255
Resident or Business Owner	16801 N 94TH ST BLDG 9 UNIT 2033	Scottsdale	AZ	85260
Resident or Business Owner	9267 E DESERT ARROYOS	Scottsdale	AZ	85255
Resident or Business Owner	16801 N 94TH ST BLDG 15 UNIT 2061	Scottsdale	AZ	85260
Resident or Business Owner	16801 N 94TH ST BLDG 8 UNIT 1030	Scottsdale	AZ	85260
Resident or Business Owner	17687 N 97TH WY	Scottsdale	AZ	85255
Resident or Business Owner	9357 E TRAILSIDE VIEW	Scottsdale	AZ	85255
Resident or Business Owner	9874 E SOUTH BEND DR	Scottsdale	AZ	85255
Resident or Business Owner	9385 E TRAILSIDE VIEW	Scottsdale	AZ	85255
Resident or Business Owner	16431 N 90TH ST BLDG E STE 101	Scottsdale	AZ	85260
Resident or Business Owner	17475 N 97TH ST	Scottsdale	AZ	85255

Resident or Business Owner	9971 E DESERT JEWEL DR	Scottsdale	AZ	85255
Resident or Business Owner	9851 E DESERT JEWEL DR	Scottsdale	AZ	85255
Resident or Business Owner	16801 N 94TH ST BLDG 8 UNIT 1031	Scottsdale	AZ	85260
Resident or Business Owner	18296 N 92ND ST	Scottsdale	AZ	85255
Resident or Business Owner	17425 N 96TH WY	Scottsdale	AZ	85255
Resident or Business Owner	9768 E SOUTH BEND DR	Scottsdale	AZ	85255
Resident or Business Owner	16801 N 94TH ST BLDG 2 UNIT 2007	Scottsdale	AZ	85260
Resident or Business Owner	10076 E BELL RD BLDG M UNIT 1028	Scottsdale	AZ	85255
Resident or Business Owner	16600 N THOMPSON PEAK PY BLDG 11 UNIT 2051	Scottsdale	AZ	85260
Resident or Business Owner	9473 E HIDDEN SPUR TR	Scottsdale	AZ	85255
Resident or Business Owner	17504 N 96TH WY	Scottsdale	AZ	85255
Resident or Business Owner	18169 N 92ND ST	Scottsdale	AZ	85255
Resident or Business Owner	18149 N 99TH ST	Scottsdale	AZ	85255
Resident or Business Owner	16425 N PIMA RD BLDG A STE 100	Scottsdale	AZ	85260
Resident or Business Owner	16425 N PIMA RD BLDG A STE 101	Scottsdale	AZ	85260
Resident or Business Owner	16425 N PIMA RD BLDG A STE 105	Scottsdale	AZ	85260
Resident or Business Owner	16425 N PIMA RD BLDG A STE 110	Scottsdale	AZ	85260
Resident or Business Owner	16425 N PIMA RD BLDG A STE 115	Scottsdale	AZ	85260
Resident or Business Owner	16425 N PIMA RD BLDG A STE 120	Scottsdale	AZ	85260
Resident or Business Owner	16425 N PIMA RD BLDG A STE 125	Scottsdale	AZ	85260
Resident or Business Owner	16425 N PIMA RD BLDG A STE 130	Scottsdale	AZ	85260
Resident or Business Owner	16425 N PIMA RD BLDG A STE 135	Scottsdale	AZ	85260
Resident or Business Owner	16425 N PIMA RD BLDG A STE 140	Scottsdale	AZ	85260
Resident or Business Owner	16425 N PIMA RD BLDG A STE 145	Scottsdale	AZ	85260
Resident or Business Owner	16425 N PIMA RD BLDG A STE 150	Scottsdale	AZ	85260
Resident or Business Owner	16425 N PIMA RD BLDG A STE 155	Scottsdale	AZ	85260
Resident or Business Owner	16425 N PIMA RD BLDG A STE 160	Scottsdale	AZ	85260
Resident or Business Owner	16425 N PIMA RD BLDG A STE 165	Scottsdale	AZ	85260
Resident or Business Owner	16425 N PIMA RD BLDG A STE 170	Scottsdale	AZ	85260
Resident or Business Owner	16425 N PIMA RD BLDG A STE 175	Scottsdale	AZ	85260
Resident or Business Owner	16425 N PIMA RD BLDG A STE 180	Scottsdale	AZ	85260
Resident or Business Owner	16425 N PIMA RD BLDG A STE 185	Scottsdale	AZ	85260
Resident or Business Owner	16425 N PIMA RD BLDG A STE 190	Scottsdale	AZ	85260
Resident or Business Owner	16425 N PIMA RD BLDG A STE 195	Scottsdale	AZ	85260
Resident or Business Owner	16425 N PIMA RD BLDG A STE 200	Scottsdale	AZ	85260
Resident or Business Owner	16425 N PIMA RD BLDG A STE 205	Scottsdale	AZ	85260
Resident or Business Owner	16425 N PIMA RD BLDG A STE 210	Scottsdale	AZ	85260
Resident or Business Owner	16425 N PIMA RD BLDG A STE 215	Scottsdale	AZ	85260
Resident or Business Owner	16425 N PIMA RD BLDG A STE 220	Scottsdale	AZ	85260
Resident or Business Owner	16425 N PIMA RD BLDG A STE 225	Scottsdale	AZ	85260
Resident or Business Owner	16425 N PIMA RD BLDG A STE 230	Scottsdale	AZ	85260
Resident or Business Owner	16425 N PIMA RD BLDG A STE 235	Scottsdale	AZ	85260
Resident or Business Owner	16425 N PIMA RD BLDG A STE 240	Scottsdale	AZ	85260
Resident or Business Owner	16425 N PIMA RD BLDG A STE 245	Scottsdale	AZ	85260
Resident or Business Owner	16425 N PIMA RD BLDG A STE 250	Scottsdale	AZ	85260
Resident or Business Owner	16425 N PIMA RD BLDG A STE 255	Scottsdale	AZ	85260
Resident or Business Owner	16425 N PIMA RD BLDG A STE 260	Scottsdale	AZ	85260

Resident or Business Owner	16552 N 90TH ST BLDG B STE 235	Scottsdale	AZ	85260
Resident or Business Owner	16552 N 90TH ST BLDG B STE 240	Scottsdale	AZ	85260
Resident or Business Owner	16552 N 90TH ST BLDG B STE 245	Scottsdale	AZ	85260
Resident or Business Owner	16552 N 90TH ST BLDG B STE 250	Scottsdale	AZ	85260
Resident or Business Owner	16552 N 90TH ST BLDG B STE 255	Scottsdale	AZ	85260
Resident or Business Owner	16552 N 90TH ST BLDG B STE 260	Scottsdale	AZ	85260
Resident or Business Owner	16552 N 90TH ST BLDG B STE 265	Scottsdale	AZ	85260
Resident or Business Owner	16552 N 90TH ST BLDG B STE 270	Scottsdale	AZ	85260
Resident or Business Owner	16552 N 90TH ST BLDG B STE 275	Scottsdale	AZ	85260
Resident or Business Owner	16552 N 90TH ST BLDG B STE 280	Scottsdale	AZ	85260
Resident or Business Owner	16552 N 90TH ST BLDG B STE 285	Scottsdale	AZ	85260
Resident or Business Owner	16552 N 90TH ST BLDG B STE 290	Scottsdale	AZ	85260
Resident or Business Owner	16552 N 90TH ST BLDG B STE 295	Scottsdale	AZ	85260
Resident or Business Owner	16552 N 90TH ST BLDG B STE 300	Scottsdale	AZ	85260
Resident or Business Owner	16552 N 90TH ST BLDG B STE 305	Scottsdale	AZ	85260
Resident or Business Owner	16552 N 90TH ST BLDG B STE 310	Scottsdale	AZ	85260
Resident or Business Owner	16552 N 90TH ST BLDG B STE 315	Scottsdale	AZ	85260
Resident or Business Owner	16552 N 90TH ST BLDG B STE 325	Scottsdale	AZ	85260
Resident or Business Owner	16552 N 90TH ST BLDG B STE 330	Scottsdale	AZ	85260
Resident or Business Owner	16552 N 90TH ST BLDG B STE 335	Scottsdale	AZ	85260
Resident or Business Owner	16552 N 90TH ST BLDG B STE 345	Scottsdale	AZ	85260
Resident or Business Owner	16552 N 90TH ST BLDG B STE 350	Scottsdale	AZ	85260
Resident or Business Owner	9807 E ACACIA DR	Scottsdale	AZ	85260
Resident or Business Owner	16600 N THOMPSON PEAK PY BLDG 1 UNIT 1003	Scottsdale	AZ	85260
Resident or Business Owner	16801 N 94TH ST BLDG 9 UNIT 1034	Scottsdale	AZ	85260
Resident or Business Owner	18130 N 93RD PL	Scottsdale	AZ	85255
Resident or Business Owner	16700 N THOMPSON PEAK PY STE 160	Scottsdale	AZ	85260
Resident or Business Owner	17392 N 96TH WY	Scottsdale	AZ	85255
Resident or Business Owner	9382 E BAHIA DR BLDG B STE 103	Scottsdale	AZ	85260
Resident or Business Owner	9419 E IRONWOOD BEND	Scottsdale	AZ	85255
Resident or Business Owner	16420 N THOMPSON PEAK PY BLDG 17 UNIT 2083	Scottsdale	AZ	85260
Resident or Business Owner	16801 N 94TH ST BLDG 16 UNIT 1065	Scottsdale	AZ	85260
Resident or Business Owner	18054 N 94TH WY	Scottsdale	AZ	85255
Resident or Business Owner	15550 N THOMPSON PEAK PY	Scottsdale	AZ	85260
Resident or Business Owner	9380 E BAHIA DR BLDG A STE 104	Scottsdale	AZ	85260
Resident or Business Owner	9842 E ACACIA DR	Scottsdale	AZ	85260
Resident or Business Owner	17749 N 99TH PL	Scottsdale	AZ	85255
Resident or Business Owner	15850 N THOMPSON PEAK PY BLDG 10 APT 1065	Scottsdale	AZ	85260
Resident or Business Owner	15850 N THOMPSON PEAK PY BLDG 10 APT 1066	Scottsdale	AZ	85260
Resident or Business Owner	15850 N THOMPSON PEAK PY BLDG 10 APT 1067	Scottsdale	AZ	85260
Resident or Business Owner	15850 N THOMPSON PEAK PY BLDG 10 APT 1068	Scottsdale	AZ	85260
Resident or Business Owner	15850 N THOMPSON PEAK PY BLDG 10 APT 1069	Scottsdale	AZ	85260
Resident or Business Owner	15850 N THOMPSON PEAK PY BLDG 10 APT 1070	Scottsdale	AZ	85260
Resident or Business Owner	15850 N THOMPSON PEAK PY BLDG 10 APT 1071	Scottsdale	AZ	85260
Resident or Business Owner	15850 N THOMPSON PEAK PY BLDG 10 APT 1072	Scottsdale	AZ	85260
Resident or Business Owner	15850 N THOMPSON PEAK PY BLDG 10 APT 2065	Scottsdale	AZ	85260
Resident or Business Owner	15850 N THOMPSON PEAK PY BLDG 10 APT 2066	Scottsdale	AZ	85260

Resident or Business Owner	9393 E PALO BREA BEND BLDG 6 UNIT 2052	Scottsdale	AZ	85255
Resident or Business Owner	9393 E PALO BREA BEND BLDG 6 UNIT 2053	Scottsdale	AZ	85255
Resident or Business Owner	9393 E PALO BREA BEND BLDG 6 UNIT 2054	Scottsdale	AZ	85255
Resident or Business Owner	9393 E PALO BREA BEND BLDG 6 UNIT 2055	Scottsdale	AZ	85255
Resident or Business Owner	9393 E PALO BREA BEND BLDG 6 UNIT 2057	Scottsdale	AZ	85255
Resident or Business Owner	9393 E PALO BREA BEND BLDG 6 UNIT 2058	Scottsdale	AZ	85255
Resident or Business Owner	9393 E PALO BREA BEND BLDG 6 UNIT 3034	Scottsdale	AZ	85255
Resident or Business Owner	9393 E PALO BREA BEND BLDG 6 UNIT 3035	Scottsdale	AZ	85255
Resident or Business Owner	9393 E PALO BREA BEND BLDG 6 UNIT 3036	Scottsdale	AZ	85255
Resident or Business Owner	9393 E PALO BREA BEND BLDG 6 UNIT 3037	Scottsdale	AZ	85255
Resident or Business Owner	9393 E PALO BREA BEND BLDG 6 UNIT 3038	Scottsdale	AZ	85255
Resident or Business Owner	9393 E PALO BREA BEND BLDG 6 UNIT 3039	Scottsdale	AZ	85255
Resident or Business Owner	9393 E PALO BREA BEND BLDG 6 UNIT 3040	Scottsdale	AZ	85255
Resident or Business Owner	9393 E PALO BREA BEND BLDG 6 UNIT 3041	Scottsdale	AZ	85255
Resident or Business Owner	9393 E PALO BREA BEND BLDG 6 UNIT 3042	Scottsdale	AZ	85255
Resident or Business Owner	9393 E PALO BREA BEND BLDG 6 UNIT 3043	Scottsdale	AZ	85255
Resident or Business Owner	9393 E PALO BREA BEND BLDG 6 UNIT 3044	Scottsdale	AZ	85255
Resident or Business Owner	9393 E PALO BREA BEND BLDG 6 UNIT 3045	Scottsdale	AZ	85255
Resident or Business Owner	9393 E PALO BREA BEND BLDG 6 UNIT 3046	Scottsdale	AZ	85255
Resident or Business Owner	9393 E PALO BREA BEND BLDG 6 UNIT 3047	Scottsdale	AZ	85255
Resident or Business Owner	9393 E PALO BREA BEND BLDG 6 UNIT 3048	Scottsdale	AZ	85255
Resident or Business Owner	9393 E PALO BREA BEND BLDG 6 UNIT 3049	Scottsdale	AZ	85255
Resident or Business Owner	9393 E PALO BREA BEND BLDG 6 UNIT 3050	Scottsdale	AZ	85255
Resident or Business Owner	9393 E PALO BREA BEND BLDG 6 UNIT 3051	Scottsdale	AZ	85255
Resident or Business Owner	9393 E PALO BREA BEND BLDG 6 UNIT 3052	Scottsdale	AZ	85255
Resident or Business Owner	9393 E PALO BREA BEND BLDG 6 UNIT 3053	Scottsdale	AZ	85255
Resident or Business Owner	9393 E PALO BREA BEND BLDG 6 UNIT 3054	Scottsdale	AZ	85255
Resident or Business Owner	9393 E PALO BREA BEND BLDG 6 UNIT 3055	Scottsdale	AZ	85255
Resident or Business Owner	9393 E PALO BREA BEND BLDG 6 UNIT 3057	Scottsdale	AZ	85255
Resident or Business Owner	9393 E PALO BREA BEND BLDG 6 UNIT 3058	Scottsdale	AZ	85255
Resident or Business Owner	9393 E PALO BREA BEND BLDG 7 UNIT 1059	Scottsdale	AZ	85255
Resident or Business Owner	9393 E PALO BREA BEND BLDG 7 UNIT 1060	Scottsdale	AZ	85255
Resident or Business Owner	9393 E PALO BREA BEND BLDG 7 UNIT 1061	Scottsdale	AZ	85255
Resident or Business Owner	9393 E PALO BREA BEND BLDG 7 UNIT 1062	Scottsdale	AZ	85255
Resident or Business Owner	9393 E PALO BREA BEND BLDG 8 UNIT 2063	Scottsdale	AZ	85255
Resident or Business Owner	9393 E PALO BREA BEND BLDG 8 UNIT 2064	Scottsdale	AZ	85255
Resident or Business Owner	9393 E PALO BREA BEND BLDG 9 UNIT 2065	Scottsdale	AZ	85255
Resident or Business Owner	17336 N 98TH PL	Scottsdale	AZ	85255
Resident or Business Owner	9451 E TRAILSIDE VIEW	Scottsdale	AZ	85255
Resident or Business Owner	9903 E BELL RD BLDG 10 UNIT 110	Scottsdale	AZ	85260
Resident or Business Owner	9254 E DESERT VILLAGE DR	Scottsdale	AZ	85255
Resident or Business Owner	17543 N 97TH PL	Scottsdale	AZ	85255
Resident or Business Owner	10002 E RIDGERUNNER DR	Scottsdale	AZ	85255
Resident or Business Owner	10054 E STONECROFT DR	Scottsdale	AZ	85255
Resident or Business Owner	9201 E DESERT ARROYOS	Scottsdale	AZ	85255
Resident or Business Owner	10020 E BELL RD	Scottsdale	AZ	85255
Resident or Business Owner	10018 E BELL RD BLDG E UNIT 1007	Scottsdale	AZ	85255

Resident or Business Owner	9257 E DESERT VIEW	Scottsdale	AZ	85255
Resident or Business Owner	18185 N 93RD ST	Scottsdale	AZ	85255
Resident or Business Owner	16420 N THOMPSON PEAK PY BLDG 2 UNIT 1009	Scottsdale	AZ	85260
Resident or Business Owner	9280 E DESERT PARK DR	Scottsdale	AZ	85255
Resident or Business Owner	9436 E HIDDEN SPUR TR	Scottsdale	AZ	85255
Resident or Business Owner	16600 N THOMPSON PEAK PY BLDG 15 UNIT 1072	Scottsdale	AZ	85260
Resident or Business Owner	9845 E EDGESTONE DR	Scottsdale	AZ	85255
Resident or Business Owner	16212 N 99TH PL	Scottsdale	AZ	85260
Resident or Business Owner	16285 N 99TH PL	Scottsdale	AZ	85260
Resident or Business Owner	18213 N 93RD ST	Scottsdale	AZ	85255
Resident or Business Owner	9829 E BAHIA DR	Scottsdale	AZ	85260
Resident or Business Owner	17509 N 95TH ST	Scottsdale	AZ	85255
Resident or Business Owner	10106 E SOUTH BEND DR	Scottsdale	AZ	85255
Resident or Business Owner	18527 N 98TH WY	Scottsdale	AZ	85255
Resident or Business Owner	9475 E SONORAN SUNSET PASS	Scottsdale	AZ	85255
Resident or Business Owner	16600 N THOMPSON PEAK PY BLDG 3 UNIT 1013	Scottsdale	AZ	85260
Resident or Business Owner	9970 E MONTE CRISTO AV	Scottsdale	AZ	85260
Resident or Business Owner	16420 N THOMPSON PEAK PY BLDG 18 UNIT 1088	Scottsdale	AZ	85260
Resident or Business Owner	18157 N 93RD ST	Scottsdale	AZ	85255
Resident or Business Owner	9429 E CANYON VIEW	Scottsdale	AZ	85255
Resident or Business Owner	10025 E SOUTH BEND DR	Scottsdale	AZ	85255
Resident or Business Owner	9225 E WESTERN SADDLE WY	Scottsdale	AZ	85255
Resident or Business Owner	17492 N 91ST ST	Scottsdale	AZ	85255
Resident or Business Owner	16420 N THOMPSON PEAK PY BLDG 2 UNIT 2010	Scottsdale	AZ	85260
Resident or Business Owner	9261 E CANYON VIEW	Scottsdale	AZ	85255
Resident or Business Owner	16420 N THOMPSON PEAK PY BLDG 12 UNIT 1058	Scottsdale	AZ	85260
Resident or Business Owner	9153 E BELL RD BLDG B UNIT 101	Scottsdale	AZ	85260
Resident or Business Owner	18353 N 93RD ST	Scottsdale	AZ	85255
Resident or Business Owner	16801 N 94TH ST BLDG 3 UNIT 1009	Scottsdale	AZ	85260
Resident or Business Owner	17663 N 97TH PL	Scottsdale	AZ	85255
Resident or Business Owner	17667 N 97TH ST	Scottsdale	AZ	85255
Resident or Business Owner	17780 N 92ND ST	Scottsdale	AZ	85255
Resident or Business Owner	9340 E HORSESHOE BEND DR	Scottsdale	AZ	85255
Resident or Business Owner	16420 N THOMPSON PEAK PY BLDG 4 UNIT 1019	Scottsdale	AZ	85260
Resident or Business Owner	16674 N 91ST ST BLDG D UNIT 105	Scottsdale	AZ	85260
Resident or Business Owner	9747 E PIEDRA DR	Scottsdale	AZ	85255
Resident or Business Owner	16801 N 94TH ST BLDG 14 UNIT 2054	Scottsdale	AZ	85260
Resident or Business Owner	16420 N THOMPSON PEAK PY BLDG 26 UNIT 2130	Scottsdale	AZ	85260
Resident or Business Owner	9850 E MCDOWELL MOUNTAIN RANCH RD BLDG J UNIT 1026	Scottsdale	AZ	85260
Resident or Business Owner	17710 N 99TH WY	Scottsdale	AZ	85255
Resident or Business Owner	16420 N THOMPSON PEAK PY BLDG 16 UNIT 1077	Scottsdale	AZ	85260
Resident or Business Owner	9493 E DESERT PARK DR	Scottsdale	AZ	85255
Resident or Business Owner	9225 E TRAILSIDE VIEW	Scottsdale	AZ	85255
Resident or Business Owner	18269 N 93RD ST	Scottsdale	AZ	85255
Resident or Business Owner	18411 N 95TH ST	Scottsdale	AZ	85255
Resident or Business Owner	18297 N 93RD ST	Scottsdale	AZ	85255
Resident or Business Owner	9167 E HIDDEN SPUR TR	Scottsdale	AZ	85255

Resident or Business Owner	9217 E VERDE GROVE VIEW	Scottsdale	AZ	85255
Resident or Business Owner	16580 N 92ND ST BLDG 12 UNIT 3001	Scottsdale	AZ	85260
Resident or Business Owner	17734 N 97TH PL	Scottsdale	AZ	85255
Resident or Business Owner	18023 N 97TH WY	Scottsdale	AZ	85255
Resident or Business Owner	16801 N 94TH ST BLDG 4 UNIT 1015	Scottsdale	AZ	85260
Resident or Business Owner	17303 N 98TH PL	Scottsdale	AZ	85255
Resident or Business Owner	9726 E SOUTH BEND DR	Scottsdale	AZ	85255
Resident or Business Owner	18018 N 93RD PL	Scottsdale	AZ	85255
Resident or Business Owner	18374 N 93RD PL	Scottsdale	AZ	85255
Resident or Business Owner	18425 N 94TH WY	Scottsdale	AZ	85255
Resident or Business Owner	16420 N THOMPSON PEAK PY BLDG 10 UNIT 1049	Scottsdale	AZ	85260
Resident or Business Owner	9272 E DESERT VILLAGE DR	Scottsdale	AZ	85255
Resident or Business Owner	17651 N 98TH WY	Scottsdale	AZ	85255
Resident or Business Owner	18574 N 97TH WY	Scottsdale	AZ	85255
Resident or Business Owner	16600 N THOMPSON PEAK PY BLDG 14 UNIT 2066	Scottsdale	AZ	85260
Resident or Business Owner	9835 E BELL RD BLDG 7 UNIT 130	Scottsdale	AZ	85260
Resident or Business Owner	18545 N 98TH PL	Scottsdale	AZ	85255
Resident or Business Owner	18650 N THOMPSON PEAK PY	Scottsdale	AZ	85255
Resident or Business Owner	18358 N 93RD WY	Scottsdale	AZ	85255
Resident or Business Owner	16650 N 91ST ST BLDG C UNIT 101	Scottsdale	AZ	85260
Resident or Business Owner	9915 E BELL RD BLDG 11 UNIT 120	Scottsdale	AZ	85260
Resident or Business Owner	16234 N 98TH WY	Scottsdale	AZ	85260
Resident or Business Owner	9876 E MIRASOL CR	Scottsdale	AZ	85260
Resident or Business Owner	17869 N 93RD ST	Scottsdale	AZ	85255
Resident or Business Owner	18359 N 93RD WY	Scottsdale	AZ	85255
Resident or Business Owner	9257 E VIA DE VAQUERO DR	Scottsdale	AZ	85255
Resident or Business Owner	16191 N 99TH WY	Scottsdale	AZ	85260
Resident or Business Owner	9950 E ACACIA DR	Scottsdale	AZ	85260
Resident or Business Owner	9859 E EDGESTONE DR	Scottsdale	AZ	85255
Resident or Business Owner	9427 E VIA DE VAQUERO DR	Scottsdale	AZ	85255
Resident or Business Owner	16801 N 94TH ST BLDG 13 UNIT 2050	Scottsdale	AZ	85260
Resident or Business Owner	16801 N 94TH ST BLDG 14 UNIT 2056	Scottsdale	AZ	85260
Resident or Business Owner	9963 E ACACIA DR	Scottsdale	AZ	85260
Resident or Business Owner	9841 E BAHIA DR	Scottsdale	AZ	85260
Resident or Business Owner	16420 N THOMPSON PEAK PY BLDG 11 UNIT 2053	Scottsdale	AZ	85260
Resident or Business Owner	9445 E TRAILSIDE VIEW	Scottsdale	AZ	85255
Resident or Business Owner	18231 N 95TH ST	Scottsdale	AZ	85255
Resident or Business Owner	16801 N 94TH ST BLDG 14 UNIT 2057	Scottsdale	AZ	85260
Resident or Business Owner	9496 E CANYON VIEW	Scottsdale	AZ	85255
Resident or Business Owner	16801 N 94TH ST BLDG 14 UNIT 1055	Scottsdale	AZ	85260
Resident or Business Owner	9850 E MCDOWELL MOUNTAIN RANCH RD BLDG F UNIT 1017	Scottsdale	AZ	85260
Resident or Business Owner	16420 N THOMPSON PEAK PY BLDG 27 UNIT 1132	Scottsdale	AZ	85260
Resident or Business Owner	9693 E MOUNTAIN PEAK DR	Scottsdale	AZ	85255
Resident or Business Owner	16600 N THOMPSON PEAK PY BLDG 16 UNIT 2076	Scottsdale	AZ	85260
Resident or Business Owner	9912 E JASMINE DR	Scottsdale	AZ	85260
Resident or Business Owner	9971 E MONTE CRISTO AV	Scottsdale	AZ	85260
Resident or Business Owner	16600 N THOMPSON PEAK PY BLDG 10 UNIT 1047	Scottsdale	AZ	85260

Resident or Business Owner	16510 N 92ND ST BLDG 1 UNIT 1001	Scottsdale	AZ	85260
Resident or Business Owner	9170 E BAHIA DR BLDG H UNIT 103	Scottsdale	AZ	85260
Resident or Business Owner	17903 N 97TH WY	Scottsdale	AZ	85255
Resident or Business Owner	17461 N 95TH ST	Scottsdale	AZ	85255
Resident or Business Owner	16420 N THOMPSON PEAK PY BLDG 22 UNIT 2110	Scottsdale	AZ	85260
Resident or Business Owner	17945 N 93RD WY	Scottsdale	AZ	85255
Resident or Business Owner	9449 E DESERT VILLAGE DR	Scottsdale	AZ	85255
Resident or Business Owner	18440 N 94TH WY	Scottsdale	AZ	85255
Resident or Business Owner	9898 E CACTUS TRAIL	Scottsdale	AZ	85255
Resident or Business Owner	18389 N 93RD PL	Scottsdale	AZ	85255
Resident or Business Owner	16801 N 94TH ST BLDG 14 UNIT 2055	Scottsdale	AZ	85260
Resident or Business Owner	16700 N THOMPSON PEAK PY STE 140	Scottsdale	AZ	85260
Resident or Business Owner	9096 E BAHIA DR BLDG A UNIT 102	Scottsdale	AZ	85260
Resident or Business Owner	16443 N 91ST ST BLDG C STE 107	Scottsdale	AZ	85260
Resident or Business Owner	16580 N 92ND ST BLDG 12 UNIT 4002	Scottsdale	AZ	85260
Resident or Business Owner	9170 E BAHIA DR BLDG H UNIT 104	Scottsdale	AZ	85260
Resident or Business Owner	16420 N THOMPSON PEAK PY BLDG 28 UNIT 2138	Scottsdale	AZ	85260
Resident or Business Owner	18159 N 98TH WY	Scottsdale	AZ	85255
Resident or Business Owner	9986 E STONECROFT DR	Scottsdale	AZ	85255
Resident or Business Owner	18463 N 97TH PL	Scottsdale	AZ	85255
Resident or Business Owner	16600 N THOMPSON PEAK PY BLDG 6 UNIT 2028	Scottsdale	AZ	85260
Resident or Business Owner	18339 N 93RD ST	Scottsdale	AZ	85255
Resident or Business Owner	18330 N 93RD WY	Scottsdale	AZ	85255
Resident or Business Owner	17776 N 96TH WY	Scottsdale	AZ	85255
Resident or Business Owner	17648 N 96TH WY	Scottsdale	AZ	85255
Resident or Business Owner	16414 N 91ST ST BLDG B STE 101	Scottsdale	AZ	85260
Resident or Business Owner	16801 N 94TH ST	Scottsdale	AZ	85260
Resident or Business Owner	18518 N 99TH ST	Scottsdale	AZ	85255
Resident or Business Owner	18226 N 92ND ST	Scottsdale	AZ	85255
Resident or Business Owner	16600 N THOMPSON PEAK PY BLDG 17 UNIT 1082	Scottsdale	AZ	85260
Resident or Business Owner	9967 E DESERT BEAUTY DR	Scottsdale	AZ	85255
Resident or Business Owner	9802 E PARADISE LN	Scottsdale	AZ	85260
Resident or Business Owner	18221 N PIMA RD BLDG H/I STE 100	Scottsdale	AZ	85255
Resident or Business Owner	18221 N PIMA RD BLDG H/I STE 105	Scottsdale	AZ	85255
Resident or Business Owner	18221 N PIMA RD BLDG H/I STE 110	Scottsdale	AZ	85255
Resident or Business Owner	18221 N PIMA RD BLDG H/I STE 115	Scottsdale	AZ	85255
Resident or Business Owner	18221 N PIMA RD BLDG H/I STE 120	Scottsdale	AZ	85255
Resident or Business Owner	18221 N PIMA RD BLDG H/I STE 125	Scottsdale	AZ	85255
Resident or Business Owner	18221 N PIMA RD BLDG H/I STE 130	Scottsdale	AZ	85255
Resident or Business Owner	18221 N PIMA RD BLDG H/I STE 135	Scottsdale	AZ	85255
Resident or Business Owner	18221 N PIMA RD BLDG H/I STE 140	Scottsdale	AZ	85255
Resident or Business Owner	18262 N 94TH WY	Scottsdale	AZ	85255
Resident or Business Owner	16600 N THOMPSON PEAK PY BLDG 4 UNIT 1019	Scottsdale	AZ	85260
Resident or Business Owner	16801 N 94TH ST BLDG 16 UNIT 1062	Scottsdale	AZ	85260
Resident or Business Owner	18539 N 97TH WY	Scottsdale	AZ	85255
Resident or Business Owner	17633 N 101ST WY	Scottsdale	AZ	85255
Resident or Business Owner	17594 N 98TH WY	Scottsdale	AZ	85255

Resident or Business Owner	17833 N 93RD WY	Scottsdale	AZ	85255
Resident or Business Owner	10120 E BELL RD	Scottsdale	AZ	85255
Resident or Business Owner	9985 E PIEDRA DR	Scottsdale	AZ	85255
Resident or Business Owner	16580 N 92ND ST BLDG 12 UNIT 104	Scottsdale	AZ	85260
Resident or Business Owner	17591 N 97TH PL	Scottsdale	AZ	85255
Resident or Business Owner	17440 N 96TH WY	Scottsdale	AZ	85255
Resident or Business Owner	17538 N 97TH ST	Scottsdale	AZ	85255
Resident or Business Owner	18464 N 92ND ST	Scottsdale	AZ	85255
Resident or Business Owner	16420 N THOMPSON PEAK PY BLDG 6 UNIT 2030	Scottsdale	AZ	85260
Resident or Business Owner	17907 N 99TH ST	Scottsdale	AZ	85255
Resident or Business Owner	16260 N 99TH PL	Scottsdale	AZ	85260
Resident or Business Owner	17452 N 100TH WY	Scottsdale	AZ	85255
Resident or Business Owner	9281 E DESERT VIEW	Scottsdale	AZ	85255
Resident or Business Owner	17302 N 99TH PL	Scottsdale	AZ	85255
Resident or Business Owner	18330 N 96TH WY	Scottsdale	AZ	85255
Resident or Business Owner	9461 E HIDDEN SPUR TR	Scottsdale	AZ	85255
Resident or Business Owner	9723 E PIEDRA DR	Scottsdale	AZ	85255
Resident or Business Owner	16196 N 99TH PL	Scottsdale	AZ	85260
Resident or Business Owner	16420 N THOMPSON PEAK PY BLDG 19 UNIT 2093	Scottsdale	AZ	85260
Resident or Business Owner	15514 N THOMPSON PEAK PY	Scottsdale	AZ	85260
Resident or Business Owner	15939 N 98TH ST	Scottsdale	AZ	85260
Resident or Business Owner	16601 N PIMA RD	Scottsdale	AZ	85260
Resident or Business Owner	9809 E MCDOWELL MOUNTAIN RANCH RD	Scottsdale	AZ	85260
Resident or Business Owner	9343 E BAHIA DR BLDG B STE 101	Scottsdale	AZ	85260
Resident or Business Owner	9343 E BAHIA DR BLDG B STE 201	Scottsdale	AZ	85260
Resident or Business Owner	9831 E BELL RD BLDG 6 UNIT 100	Scottsdale	AZ	85260
Resident or Business Owner	16412 N 92ND ST BLDG D STE 130	Scottsdale	AZ	85260
Resident or Business Owner	10031 E HILLSIDE DR	Scottsdale	AZ	85255
Resident or Business Owner	16801 N 94TH ST BLDG 7 UNIT 2027	Scottsdale	AZ	85260
Resident or Business Owner	17747 N 93RD PL	Scottsdale	AZ	85255
Resident or Business Owner	16580 N 92ND ST BLDG 12 UNIT 102	Scottsdale	AZ	85260
Resident or Business Owner	17615 N 97TH PL	Scottsdale	AZ	85255
Resident or Business Owner	9917 E EDGESTONE DR	Scottsdale	AZ	85255
Resident or Business Owner	16600 N THOMPSON PEAK PY BLDG 3 UNIT 2011	Scottsdale	AZ	85260
Resident or Business Owner	9946 E CACTUS TRAIL	Scottsdale	AZ	85255
Resident or Business Owner	16600 N THOMPSON PEAK PY BLDG 11 UNIT 1053	Scottsdale	AZ	85260
Resident or Business Owner	9850 E MCDOWELL MOUNTAIN RANCH RD BLDG E UNIT 1012	Scottsdale	AZ	85260
Resident or Business Owner	9850 E MCDOWELL MOUNTAIN RANCH RD BLDG E UNIT 1013	Scottsdale	AZ	85260
Resident or Business Owner	17704 N 92ND PL	Scottsdale	AZ	85255
Resident or Business Owner	16801 N 94TH ST BLDG 8 UNIT 2031	Scottsdale	AZ	85260
Resident or Business Owner	16976 N 98TH PL	Scottsdale	AZ	85260
Resident or Business Owner	17930 N 93RD WY	Scottsdale	AZ	85255
Resident or Business Owner	17819 N 93RD PL	Scottsdale	AZ	85255
Resident or Business Owner	9840 E BAHIA DR	Scottsdale	AZ	85260
Resident or Business Owner	16429 N 99TH PL	Scottsdale	AZ	85260
Resident or Business Owner	16420 N THOMPSON PEAK PY BLDG 20 UNIT 1097	Scottsdale	AZ	85260
Resident or Business Owner	16420 N THOMPSON PEAK PY BLDG 13 UNIT 2061	Scottsdale	AZ	85260

Resident or Business Owner	16600 N THOMPSON PEAK PY BLDG 9 UNIT 2045	Scottsdale	AZ	85260
Resident or Business Owner	9944 E SOUTH BEND DR	Scottsdale	AZ	85255
Resident or Business Owner	9446 E VIA DE VAQUERO DR	Scottsdale	AZ	85255
Resident or Business Owner	9304 E VERDE GROVE VIEW	Scottsdale	AZ	85255
Resident or Business Owner	9304 E VERDE GROVE VIEW STE 100	Scottsdale	AZ	85255
Resident or Business Owner	9304 E VERDE GROVE VIEW STE 101	Scottsdale	AZ	85255
Resident or Business Owner	9304 E VERDE GROVE VIEW STE 200	Scottsdale	AZ	85255
Resident or Business Owner	17701 N 93RD ST	Scottsdale	AZ	85255
Resident or Business Owner	9219 E HIDDEN SPUR TR	Scottsdale	AZ	85255
Resident or Business Owner	17581 N 101ST WY	Scottsdale	AZ	85255
Resident or Business Owner	9301 E UNION HILLS DR	Scottsdale	AZ	85255
Resident or Business Owner	17778 N 93RD WY	Scottsdale	AZ	85255
Resident or Business Owner	9405 E CANYON VIEW	Scottsdale	AZ	85255
Resident or Business Owner	9439 E TRAILSIDE VIEW	Scottsdale	AZ	85255
Resident or Business Owner	16180 N 99TH PL	Scottsdale	AZ	85260
Resident or Business Owner	16420 N THOMPSON PEAK PY BLDG 10 UNIT 2046	Scottsdale	AZ	85260
Resident or Business Owner	9380 E BAHIA DR BLDG A STE 102	Scottsdale	AZ	85260
Resident or Business Owner	16674 N 91ST ST BLDG D UNIT 102	Scottsdale	AZ	85260
Resident or Business Owner	16420 N THOMPSON PEAK PY BLDG 16 UNIT 1078	Scottsdale	AZ	85260
Resident or Business Owner	18338 N 92ND ST	Scottsdale	AZ	85255
Resident or Business Owner	17931 N 93RD WY	Scottsdale	AZ	85255
Resident or Business Owner	16801 N 94TH ST BLDG 1 UNIT 1003	Scottsdale	AZ	85260
Resident or Business Owner	9455 E IRONWOOD BEND	Scottsdale	AZ	85255
Resident or Business Owner	18141 N 92ND ST	Scottsdale	AZ	85255
Resident or Business Owner	9273 E WESTERN SADDLE WY	Scottsdale	AZ	85255
Resident or Business Owner	9926 E ACACIA DR	Scottsdale	AZ	85260
Resident or Business Owner	18300 N 94TH PL	Scottsdale	AZ	85255
Resident or Business Owner	17893 N 93RD ST	Scottsdale	AZ	85255
Resident or Business Owner	9304 E HORSESHOE BEND DR	Scottsdale	AZ	85255
Resident or Business Owner	16700 N THOMPSON PEAK PY STE 150	Scottsdale	AZ	85260
Resident or Business Owner	16801 N 94TH ST BLDG 1 UNIT 2005	Scottsdale	AZ	85260
Resident or Business Owner	16801 N 94TH ST BLDG 5 UNIT 1019	Scottsdale	AZ	85260
Resident or Business Owner	16867 N 98TH PL	Scottsdale	AZ	85260
Resident or Business Owner	9476 E HERITAGE TRAIL DR	Scottsdale	AZ	85255
Resident or Business Owner	9469 E TRAILSIDE VIEW	Scottsdale	AZ	85255
Resident or Business Owner	16321 N 99TH PL	Scottsdale	AZ	85260
Resident or Business Owner	9843 E DESERT JEWEL DR	Scottsdale	AZ	85255
Resident or Business Owner	17775 N 92ND WY	Scottsdale	AZ	85255
Resident or Business Owner	16420 N THOMPSON PEAK PY BLDG 20 UNIT 2100	Scottsdale	AZ	85260
Resident or Business Owner	9170 E BAHIA DR BLDG H UNIT 110	Scottsdale	AZ	85260
Resident or Business Owner	9170 E BAHIA DR BLDG H UNIT 110B	Scottsdale	AZ	85260
Resident or Business Owner	9887 E SOUTH BEND DR	Scottsdale	AZ	85255
Resident or Business Owner	17783 N 97TH WY	Scottsdale	AZ	85255
Resident or Business Owner	16600 N THOMPSON PEAK PY BLDG 16 UNIT 2078	Scottsdale	AZ	85260
Resident or Business Owner	9424 E DESERT VILLAGE DR	Scottsdale	AZ	85255
Resident or Business Owner	16801 N 94TH ST BLDG 10 UNIT 1039	Scottsdale	AZ	85260
Resident or Business Owner	18502 N 98TH WY	Scottsdale	AZ	85255

Resident or Business Owner	16801 N 94TH ST BLDG 9 UNIT 2036	Scottsdale	AZ	85260
Resident or Business Owner	9871 E SOUTH BEND DR	Scottsdale	AZ	85255
Resident or Business Owner	9907 E BELL RD BLDG 18 UNIT 120	Scottsdale	AZ	85260
Resident or Business Owner	17847 N 93RD WY	Scottsdale	AZ	85255
Resident or Business Owner	16420 N THOMPSON PEAK PY BLDG 21 UNIT 2105	Scottsdale	AZ	85260
Resident or Business Owner	16443 N 91ST ST BLDG C STE 101	Scottsdale	AZ	85260
Resident or Business Owner	17537 N 96TH WY	Scottsdale	AZ	85255
Resident or Business Owner	16420 N THOMPSON PEAK PY BLDG 11 UNIT 2055	Scottsdale	AZ	85260
Resident or Business Owner	16801 N 94TH ST BLDG 13 UNIT 2052	Scottsdale	AZ	85260
Resident or Business Owner	17799 N 95TH ST	Scottsdale	AZ	85255
Resident or Business Owner	16420 N THOMPSON PEAK PY BLDG 18 UNIT 1089	Scottsdale	AZ	85260
Resident or Business Owner	9850 E MCDOWELL MOUNTAIN RANCH RD BLDG B UNIT 1005	Scottsdale	AZ	85260
Resident or Business Owner	9943 E BELL RD BLDG 15 UNIT 100	Scottsdale	AZ	85260
Resident or Business Owner	9943 E BELL RD BLDG 15 UNIT 101	Scottsdale	AZ	85260
Resident or Business Owner	9943 E BELL RD BLDG 15 UNIT 102	Scottsdale	AZ	85260
Resident or Business Owner	9943 E BELL RD BLDG 15 UNIT 103	Scottsdale	AZ	85260
Resident or Business Owner	9943 E BELL RD BLDG 15 UNIT 104	Scottsdale	AZ	85260
Resident or Business Owner	9943 E BELL RD BLDG 15 UNIT 105	Scottsdale	AZ	85260
Resident or Business Owner	9943 E BELL RD BLDG 15 UNIT 106	Scottsdale	AZ	85260
Resident or Business Owner	9943 E BELL RD BLDG 15 UNIT 107	Scottsdale	AZ	85260
Resident or Business Owner	9943 E BELL RD BLDG 15 UNIT 108	Scottsdale	AZ	85260
Resident or Business Owner	9943 E BELL RD BLDG 15 UNIT 109	Scottsdale	AZ	85260
Resident or Business Owner	9943 E BELL RD BLDG 15 UNIT 110	Scottsdale	AZ	85260
Resident or Business Owner	9943 E BELL RD BLDG 15 UNIT 111	Scottsdale	AZ	85260
Resident or Business Owner	9943 E BELL RD BLDG 15 UNIT 112	Scottsdale	AZ	85260
Resident or Business Owner	9943 E BELL RD BLDG 15 UNIT 113	Scottsdale	AZ	85260
Resident or Business Owner	9943 E BELL RD BLDG 15 UNIT 114	Scottsdale	AZ	85260
Resident or Business Owner	9943 E BELL RD BLDG 15 UNIT 115	Scottsdale	AZ	85260
Resident or Business Owner	9943 E BELL RD BLDG 15 UNIT 116	Scottsdale	AZ	85260
Resident or Business Owner	9943 E BELL RD BLDG 15 UNIT 117	Scottsdale	AZ	85260
Resident or Business Owner	9943 E BELL RD BLDG 15 UNIT 118	Scottsdale	AZ	85260
Resident or Business Owner	9943 E BELL RD BLDG 15 UNIT 119	Scottsdale	AZ	85260
Resident or Business Owner	9943 E BELL RD BLDG 15 UNIT 120	Scottsdale	AZ	85260
Resident or Business Owner	9943 E BELL RD BLDG 15 UNIT 121	Scottsdale	AZ	85260
Resident or Business Owner	9943 E BELL RD BLDG 15 UNIT 130	Scottsdale	AZ	85260
Resident or Business Owner	9943 E BELL RD BLDG 15 UNIT 140	Scottsdale	AZ	85260
Resident or Business Owner	9802 E BAHIA DR	Scottsdale	AZ	85260
Resident or Business Owner	17734 N 97TH WY	Scottsdale	AZ	85255
Resident or Business Owner	9163 E CANYON VIEW	Scottsdale	AZ	85255
Resident or Business Owner	16600 N THOMPSON PEAK PY BLDG 14 UNIT 1069	Scottsdale	AZ	85260
Resident or Business Owner	16228 N 99TH PL	Scottsdale	AZ	85260
Resident or Business Owner	9930 E CACTUS TRAIL	Scottsdale	AZ	85255
Resident or Business Owner	16801 N 94TH ST BLDG 16 UNIT 2062	Scottsdale	AZ	85260
Resident or Business Owner	18498 N 96TH WY	Scottsdale	AZ	85255
Resident or Business Owner	16443 N 91ST ST BLDG C STE 102	Scottsdale	AZ	85260
Resident or Business Owner	16600 N THOMPSON PEAK PY BLDG 12 UNIT 1057	Scottsdale	AZ	85260
Resident or Business Owner	17503 N 100TH PL	Scottsdale	AZ	85255

Resident or Business Owner	16801 N 94TH ST BLDG 13 UNIT 2049	Scottsdale	AZ	85260
Resident or Business Owner	9963 E JASMINE DR	Scottsdale	AZ	85260
Resident or Business Owner	9811 E DESERT JEWEL DR	Scottsdale	AZ	85255
Resident or Business Owner	9231 E TRAILSIDE VIEW	Scottsdale	AZ	85255
Resident or Business Owner	9923 E MONTE CRISTO AV	Scottsdale	AZ	85260
Resident or Business Owner	17829 N 92ND ST	Scottsdale	AZ	85255
Resident or Business Owner	16801 N 94TH ST BLDG 6 UNIT 1025	Scottsdale	AZ	85260
Resident or Business Owner	9297 E WESTERN SADDLE WY	Scottsdale	AZ	85255
Resident or Business Owner	9903 E ROSEMARY LN	Scottsdale	AZ	85260
Resident or Business Owner	17903 N 93RD WY	Scottsdale	AZ	85255
Resident or Business Owner	16420 N THOMPSON PEAK PY BLDG 16 UNIT 2080	Scottsdale	AZ	85260
Resident or Business Owner	9845 E BELL RD BLDG 9 UNIT 120	Scottsdale	AZ	85260
Resident or Business Owner	9825 E BELL RD BLDG 1 UNIT 130	Scottsdale	AZ	85260
Resident or Business Owner	17951 N 99TH ST	Scottsdale	AZ	85255
Resident or Business Owner	9367 E VIA DE VAQUERO DR	Scottsdale	AZ	85255
Resident or Business Owner	17707 N 99TH PL	Scottsdale	AZ	85255
Resident or Business Owner	9244 E VIA DE VAQUERO DR	Scottsdale	AZ	85255
Resident or Business Owner	16420 N THOMPSON PEAK PY BLDG 4 UNIT 2020	Scottsdale	AZ	85260
Resident or Business Owner	9437 E HIDDEN SPUR TR	Scottsdale	AZ	85255
Resident or Business Owner	10108 E BELL RD	Scottsdale	AZ	85255
Resident or Business Owner	10110 E BELL RD	Scottsdale	AZ	85255
Resident or Business Owner	10160 E BELL RD	Scottsdale	AZ	85255
Resident or Business Owner	17050 N THOMPSON PEAK PY STE 100	Scottsdale	AZ	85255
Resident or Business Owner	17050 N THOMPSON PEAK PY STE 110	Scottsdale	AZ	85255
Resident or Business Owner	17050 N THOMPSON PEAK PY STE 115	Scottsdale	AZ	85255
Resident or Business Owner	17050 N THOMPSON PEAK PY STE 120	Scottsdale	AZ	85255
Resident or Business Owner	17050 N THOMPSON PEAK PY STE 125	Scottsdale	AZ	85255
Resident or Business Owner	17050 N THOMPSON PEAK PY STE 130	Scottsdale	AZ	85255
Resident or Business Owner	17050 N THOMPSON PEAK PY STE 135	Scottsdale	AZ	85255
Resident or Business Owner	17060 N THOMPSON PEAK PY	Scottsdale	AZ	85255
Resident or Business Owner	17060 N THOMPSON PEAK PY STE 100	Scottsdale	AZ	85255
Resident or Business Owner	17060 N THOMPSON PEAK PY STE 110	Scottsdale	AZ	85255
Resident or Business Owner	17060 N THOMPSON PEAK PY STE 115	Scottsdale	AZ	85255
Resident or Business Owner	17060 N THOMPSON PEAK PY STE 120	Scottsdale	AZ	85255
Resident or Business Owner	17060 N THOMPSON PEAK PY STE 125	Scottsdale	AZ	85255
Resident or Business Owner	10095 E WINDGATE RANCH RD	Scottsdale	AZ	85255
Resident or Business Owner	17635 N 98TH WY	Scottsdale	AZ	85255
Resident or Business Owner	18288 N 98TH WY	Scottsdale	AZ	85255
Resident or Business Owner	9950 E CACTUS TRAIL	Scottsdale	AZ	85255
Resident or Business Owner	18599 N 98TH PL	Scottsdale	AZ	85255
Resident or Business Owner	16801 N 94TH ST BLDG 5 UNIT 1021	Scottsdale	AZ	85260
Resident or Business Owner	9909 E MCDOWELL MOUNTAIN RANCH RD	Scottsdale	AZ	85260
Resident or Business Owner	9875 E MCDOWELL MOUNTAIN RANCH RD	Scottsdale	AZ	85260
Resident or Business Owner	16559 N 92ND ST BLDG E STE 110	Scottsdale	AZ	85260
Resident or Business Owner	16559 N 92ND ST BLDG E STE 115	Scottsdale	AZ	85260
Resident or Business Owner	16559 N 92ND ST BLDG E STE 210	Scottsdale	AZ	85260
Resident or Business Owner	16559 N 92ND ST BLDG E STE 215	Scottsdale	AZ	85260

Resident or Business Owner	9425 E DESERT VILLAGE DR	Scottsdale	AZ	85255
Resident or Business Owner	9461 E DESERT VILLAGE DR	Scottsdale	AZ	85255
Resident or Business Owner	16420 N THOMPSON PEAK PY BLDG 5 UNIT 1024	Scottsdale	AZ	85260
Resident or Business Owner	17413 N 95TH ST	Scottsdale	AZ	85255
Resident or Business Owner	16801 N 94TH ST BLDG 5 UNIT 2019	Scottsdale	AZ	85260
Resident or Business Owner	9732 E COBBLESTONE DR	Scottsdale	AZ	85255
Resident or Business Owner	9750 E COBBLESTONE DR	Scottsdale	AZ	85255
Resident or Business Owner	16621 N 91ST ST STE 106	Scottsdale	AZ	85260
Resident or Business Owner	9972 E STONECROFT DR	Scottsdale	AZ	85255
Resident or Business Owner	9890 E ACACIA DR	Scottsdale	AZ	85260
Resident or Business Owner	18309 N 96TH WY	Scottsdale	AZ	85255
Resident or Business Owner	9937 E PIEDRA DR	Scottsdale	AZ	85255
Resident or Business Owner	18246 N 96TH WY	Scottsdale	AZ	85255
Resident or Business Owner	16420 N THOMPSON PEAK PY BLDG 8 UNIT 1037	Scottsdale	AZ	85260
Resident or Business Owner	18268 N 92ND ST	Scottsdale	AZ	85255
Resident or Business Owner	16641 N 91ST ST BLDG E	Scottsdale	AZ	85260
Resident or Business Owner	16641 N 91ST ST BLDG E STE 103	Scottsdale	AZ	85260
Resident or Business Owner	16801 N 94TH ST BLDG 1 UNIT 2001	Scottsdale	AZ	85260
Resident or Business Owner	17952 N 97TH WY	Scottsdale	AZ	85255
Resident or Business Owner	9313 E CANYON VIEW	Scottsdale	AZ	85255
Resident or Business Owner	18304 N 93RD PL	Scottsdale	AZ	85255
Resident or Business Owner	16265 N 99TH WY	Scottsdale	AZ	85260
Resident or Business Owner	18345 N 93RD WY	Scottsdale	AZ	85255
Resident or Business Owner	9876 E BAHIA DR	Scottsdale	AZ	85260
Resident or Business Owner	16800 N 98TH PL	Scottsdale	AZ	85260
Resident or Business Owner	9937 E SOUTH BEND DR	Scottsdale	AZ	85255
Resident or Business Owner	9963 E DESERT JEWEL DR	Scottsdale	AZ	85255
Resident or Business Owner	18490 N 98TH WY	Scottsdale	AZ	85255
Resident or Business Owner	9847 E ROSEMARY LN	Scottsdale	AZ	85260
Resident or Business Owner	18464 N 95TH ST	Scottsdale	AZ	85255
Resident or Business Owner	9850 E MCDOWELL MOUNTAIN RANCH RD BLDG C UNIT 1008	Scottsdale	AZ	85260
Resident or Business Owner	16600 N THOMPSON PEAK PY BLDG 11 UNIT 2053	Scottsdale	AZ	85260
Resident or Business Owner	9260 E CANYON VIEW	Scottsdale	AZ	85255
Resident or Business Owner	9863 E ROSEMARY LN	Scottsdale	AZ	85260
Resident or Business Owner	10090 E BELL RD BLDG S UNIT 1040	Scottsdale	AZ	85255
Resident or Business Owner	16420 N THOMPSON PEAK PY BLDG 9 UNIT 1043	Scottsdale	AZ	85260
Resident or Business Owner	18083 N 99TH ST	Scottsdale	AZ	85255
Resident or Business Owner	9200 E HORSESHOE BEND DR	Scottsdale	AZ	85255
Resident or Business Owner	16600 N THOMPSON PEAK PY BLDG 17 UNIT 2081	Scottsdale	AZ	85260
Resident or Business Owner	17806 N 97TH PL	Scottsdale	AZ	85255
Resident or Business Owner	10010 E RIDGERUNNER DR	Scottsdale	AZ	85255
Resident or Business Owner	18255 N 98TH WY	Scottsdale	AZ	85255
Resident or Business Owner	16411 N 99TH PL	Scottsdale	AZ	85260
Resident or Business Owner	9325 E VIA DE VAQUERO DR	Scottsdale	AZ	85255
Resident or Business Owner	9870 E ROSEMARY LN	Scottsdale	AZ	85260
Resident or Business Owner	9481 E DESERT PARK DR	Scottsdale	AZ	85255
Resident or Business Owner	17774 N 99TH WY	Scottsdale	AZ	85255

Resident or Business Owner	9416 E HERITAGE TRAIL DR	Scottsdale	AZ	85255
Resident or Business Owner	9413 E HIDDEN SPUR TR	Scottsdale	AZ	85255
Resident or Business Owner	17388 N 99TH ST	Scottsdale	AZ	85255

Public Participation

Public mailers were sent out on 8/7/2020.

Webpages were live on 8/10/2020.

Project Website Link: <https://www.scottsdaleaz.gov/construction/project-list/build-multituse-sports-fields-in-the-area-of-bell-road>

Events Improvement Projects Link: <https://www.scottsdaleaz.gov/construction/bell-road-area-sports-and-events-improvement-projects>

2nd Virtual Public Meeting was held from 10/14/2020 to 10/31/2020. This public outreach updated everyone of the progress made since the initial Virtual Public Meeting.

#	Name:	Address:	Email:	Phone:	Comments:
1	Jason Kadavy	9272 E. Canyon View Rd.	jason.kadavy@gmail.com	480-277-7534	The plan looks pretty good, but I have some concerns about the planned easement and lack of sidewalks on 94th. I would like to see 91st extended all the way to Bell where there is a traffic signal and I believe having both a north exit option and south exit option off of 91st would help with traffic. We don't need more people going up to Trailside View, turning left and trying to go south on Pima. I'm afraid that's what would happen if almost all of the traffic was being filtered out of the nearly created exit on Bell with 500 cars. Why is the plan to only extended 91st street south by 100 feet rather than connect to Bell? Currently there is sidewalk on 94th from Bell heading north to about Palo Brea. This complex will certainly increase foot traffic in the area and I believe it is a safety concern to not have a sidewalk in this area. Will the plan include a sidewalk from Bell heading north on 94th?
2	Valentin Dinu	9249 E Western Saddle V	vsdinu@gmail.com	4807603805	I would like to thank Ms. Welsh and Mr. Barker for the presentation. A few comments/suggestions: 1.Sidewalk on 94th St: The presentation already mentions sidewalk improvements, which is great. Can you please ensure that the East side of the project, along 94th St, will have a sidewalk (on the West side of 94th St) reaching all the way South to Bell Road, since it is not obvious from the august-virtual-meeting-concept-plan.jpg file that that is indeed the case. 2.Pedestrian underpass/overpass at Bell Road: This is not currently on the design plan, but, as a resident who uses the 94th St and Bell Rd intersection several times a day, I can attest that crossing Bell Road at this location, close to the 101 highway, is extremely dangerous. Speed limit on Bell Road is 50 mph, and cars often travel on Bell Road at highway-type of speeds. I have seen numerous accidents at the 94th St and Bell intersection over the past few years. One of the intended uses of these sports fields is to provide parking for area events, with pedestrians aiming to walk South from the sport fields across Bell Road to West World for events or shuttles. Crowds will need a safe way to cross Bell Road, such as an underpass or overpass. Without such amenity, it is very likely that traffic accidents will happen. This in turn can negatively affect access to parking and event attendance, which will negatively impact the financial benefit of these fields. There are several pedestrian underpasses in the neighborhood, e.g., on Thompson Peak Pkwy between Bell Road and Pima Road, to serve as example, if needed. Thank you!
3	LESLEY M. MCCAGUE	9227 E VIA DE VAQUER	lesleym1110@hotmail.com		Is the parking lot linked to 91st street going to encourage street parking and blocking of bike lanes along 91st street and Palo Brea when parking is not sufficient within the designated lots? We already have a street parking problem when Victorium holds large events and I fear that these fields will turn our once quite streets into a congested parking fiasco. Are there any plans in place to prevent this from happening? In addition, have you evaluated the noise impact on surrounding neighborhoods? We expect dark skies and quite evenings in DC Ranch and these fields go against both of those expectations. Will our neighborhood be subjected to overzealous parents cheering for children's sports games when I am trying to enjoy my backyard on a nice evening? We bought in DC Ranch knowing that we could hear Westworld events on occasion, but this much closer and so far nothing has been mentioned about the noise impact. Also, if there is state land that will be sold along the 101 why isn't it being used for sport fields where the lights and noise will be near a freeway and not quite neighborhoods?
4	Troy M Hill	17800 N 92ND PL	kuyahill@gmail.com	4807605002	I have a few questions. 1. Has a traffic study been completed on the increased load of traffic that will be put on 91st Street? My main concern isn't the traffic on 91st, but increased traffic on E. Palo Brea Bend and E Trailside View. From what I currently see, people/families trying to get to head south on N. Pima to get to the 101 via. Trailside View is dangerous. I don't know the solution, I'm just asking the question. 2. Will the new ingress/egress off of Bell allow people leaving the Sports Complex head both east and west on Bell? If not, people wanting to head east would need to make a U-turn on Bell (if heading West) or go up to 91st to Palo Brea to 94th to the signal. Another traffic flow question. 3. What is the timeline for the irrigation pond in the DC Ranch Community Park? Doesn't the pond need to be built to water the grass in the Bell Road Sports Complex? It didn't really talk about this in the presentation except to say that there are ongoing conversations with the DC Ranch Community Association. 4. The exhibit "Bell Road Sports Complex Concept Plan" Dated August 2020 doesn't show a sidewalk connection from Parking (Approx. 90) south to Bell Road. Was this intentional? The sidewalk should connect from where it ends today(North East of the site boundary) to Bell.
5	Rene Bonin	17805 N 92nd St	rene_bonin@yahoo.com	4802627987	Hello. What's the plan for preventing an increase in mosquitos when the lake is added to DC Ranch Park? We already have issues with them.
6	Mark H Kolman	9483 E Ironwood Bend, S	mhkolmanaz@gmail.com	4802689025	I want to assure that if there is a problem with the West World acquisition, the folks like me who voted for this bond project will be able to strongly object to using the NE corner of Bell and 94th. Lighted fields backing up to the office park north of the NW corner is very different from lighted fields immediately behind my property with no buffer. Please have someone reach out to me to discuss my rights to object to the use of the NE corner.
7	Matt Farber	17708 N 92nd St, Scottsd	vitrealman@aol.com	2604175370	I am concerned about the light pollution resulting from 6 fields being illuminated and the increased traffic at Pima and Bell.
8	Doug Wilson	9244 e VIA DE VAQUER	douglas.wilson.23@gmail.c	4087122969	The fields will be a welcome addition to the community, however the irrigation lake seems to be not thoroughly as thought out. Instead of it just being there to pump reclaimed water, it should be expanded or made as the center portion of the future community park on that land. More attention to detail should be put into the lake water similar to the Fountain Hills lake. It can be expanded, made a walking path around it, be safe for wildlife etc. The irrigation lake should be a prominent feature of that park land and not just put in the middle and figure everything out later.
9	Trent Wilfinger	9231 E Trailside Vw	trentwilfinger@hotmail.com	4802365244	I am in support of this project, however, as a DC Ranch resident I encourage you to rethink allowing access from 91st St. I believe routing cars through DC Ranch is unnecessary when there will be two other easy accessible entry points. Please consider and note the unnecessary additional traffic that this will cause within the community.
10	Jane.Gendreau	PO Box 14633	Janeg47@live.com		I amazed and disappointed that this complex was ever approved by obviously. Ignorant voters. It's not that I'm opposed to the parks, as that is one of the best things going for Scottsdale. As a long time resident and family of three now young adult children, we have thoitoughly enjoyed the parks and recreation opportunities in Scottsdale. My dismay is why would all these tax dollars be going to an area already rich in parks near by, not to mention the private facilities in MMR and DCRanch. Surely with all the growth anticipated there could be other areas in need of new parks.

11	phyllis Galanthay	8429 east cactus wren cir	quailrun@cox.net	4805957002	I voted for the bond issue but soccer fields were not what interested me. I've lived here for almost 20 years and we have VERY limited facilities not of the 101. Where are the tennis courts-dog parks and any other neighborhood use facilities? material presented was good.
12	leo casares	16801 N 94th street	cc3478@live.com		How was the 500-590 parking spaces determined ? Note - 94th Street and Bell road can not safely accommodate street parking. According to project design engineer, what number of parking spaces are deemed appropriate for number of fields planned ? Will new Bell road left turn lane have a traffic light ?
13	Kathleen J Schluttner	7930 E. Camelback Rd, 6	calsunshine4u@yahoo.com		Is this Project/Bond fiscally sound to move forward in CV-19 Struggling Economy? Many have lot jobs, a high foreclosure rate is anticipated, businesses are struggling or out of business. Will there be enough Tax Revenue to meet the Tax Rate Anticipated when the Initial Bond Passed?
14	M Keran	9230 E Canyon View Rd	mpkeran@yahoo.com	4802053145	I have two concerns and they're both related to increased traffic north of the proposed fields. The Pima Rd/Trailside View intersection is extremely dangerous today. What is the plan to address the increased congestion through that area to increase safety? Secondly, can we get a painted/lighted crosswalk at the intersection of 91st St and Trailside View to accommodate pedestrian traffic from Parks & Manor community to the DC Ranch Park. Thank you.
15	Peter Rudenberg	18422 N 92nd Street	peter@rudenberg.com	9725211212	We are not in favor of the Bell Road Sports Complex as designed. Specifically, the connector road to 91st street. It will cause excess traffic at both 91st and Trailside View and Trailside View and Pima Road. If the project proceeds, we will need to have either a round-about or stop lights installed at Trailside and Pima Road. That intersection is already extremely tough to cross at busy times, and the added traffic from the sports complex will make it worse.
16	Greg Hague	7333 E. Doubletree Ranch	ghague@gmail.com	6029991000	For local homeowners interested in how this may affect home prices, I believe it will increase values for homes not affected by noise, lights, or traffic... but have the opposite effect on the other, closer properties.
17	Marty Molina	18404 N. 94th Way, Scott	martymol1987@me.com	4802316491	Why no plans for any baseball fields? Thank you
18	Jennifer C Hyduk	10298 E Morning Star Dri	jenniferhyduk@gmail.com	8058361833	How will you handle the lighting demo during the COVID-19 rules? Please advise. Thanks.
19	Carolyn Kinville	6455 N. 77th Way	jckn1746@gmail.com		Very concerned about potential increased road traffic. Bell Road east of the 101 is very congested. Will bus service be increased to and from this area ?
20	Sam Hawkins	17532 N 95th Pl	shawkinsaz@cox.net	480-361-3868	The posted speed limit on 94th St between Bell and Legacy is 40 mph (which means people are driving 50). South of Bell it is 35 mph. The speed limit on 94th St needs to be reduced to 30 or 35 mph when the sports fields go in for safety reasons. Thank you. Sam Hawkins
21	Nicole Richard	9220 E Via De Vaquero D	nicolerichard425@gmail.co	3479897053	Are there any plans to continue 91st street North from Bell Road through the desert to connect to DC Ranch neighborhoods? When will there be more information available regarding the DC Ranch Community Park? Thank you, Nicole
22	Justin Schwab	16251 N 98th Place	justinschwab@yahoo.com	248-420-2931	Design plans look fantastic! More athletic fields are much needed and long overdue in this area. As a resident of Horseman's Park across the street from the Westworld fields we can't wait to have them ready for use. Thank you for keeping us updated!
23	Victoria Leavens	18241 north 93rd st	pvsaleavens@yahoo.com		In regards to the reclaimed water lake/park on Trailside View & 91st: 1) For DC Ranch Park & Manor neighborhood there is only one exit which is on Trailside View. What road improvements will be done in the area to alleviate Traffic congestion for that area? 2) Pima Rd and Trailside View currently has congested traffic and is a major source of accidents. Will a traffic light be installed to alleviate the additional traffic and prevent increasing casualties? 3) will there be any plan for law enforcement for the park for the Neighborhood? In regards to the athletic fields on Bell & 94th st. & West World: 1) last time there was a purposed park development in the DC Ranch area, there was a lot of contention in regards to the city paying for athletic fields for the Greater Hearts Academy. Are there special arrangements for Greater Hearts Academy to have primary use of these fields or will they have to petition and pay use fees like other organizations?
24	Kim Pierce	425 S. 48th Street, Suite	kpierce@rslaz.org		I think this facility would be a wonderful addition to give additional field space for youth sports.
25	Karen Caswell	20704 N 90th Pl # 1066 S	karencaswell123@gmail.co	612-202-9866	I looked at the proposal for the sports fields, and I think you have selected an area that is not appropriate for this project. This area is very quiet and a beautiful natural spot. The lights from a stadium are not good for birds or other animals. You will be ruining a beautiful, quiet, natural area with more cars and lights.... I am totally opposed to this location!
26	Mary Beth Svorinic	9493 E Desert Park Drive	mbsvorinic@gmail.com	6024483913	My family has lived in DC Ranch since 2005 and we love the project you are proposing. My four daughters are collegiate athletes and we know there is a shortage of fields/gyms for our young student athletes, and fully support projects like this that give them a place to grow, mature and learn life lessons through sport. Living in the area and experiencing parking shortages for golf tournaments, NDP events and West World events makes these multi use fields even more valuable. We look forward to our community developing the proposed land parcels while still preserving parts of the desert, re-planting all cacti and plants and planning for future generations. Great job-

27	Bill Barba	17823 N. 95th St.	wjbarba@gmail.com	480-330-8960	As a Scottsdale resident (who is funding this project), I have several concerns. The project was presented to taxpayers for a vote with language that insinuated the fields were needed for local residents to have access to fields for play. This has not been the case with the Scottsdale Soccer Complex on Princess Dr. and this presentation now indicates these fields will be restricted from citizen use and will primarily be used as a parking lot for Barrett Jackson & the PHX Open and to generate revenue for out-of-state and out-of-city tournaments. That is not what voters were led to believe these fields would be used for. Last spring I became aware that these city fields were not for residents when we (parents and a group of 6 year old children from my child's school) were told we could not play soccer on the fields unless we reserved and paid for access through the city. We were not a commercial group and we were told there was a drop-in field (which was being used by a commercial team/skills group) non-paying people could use. As we researched we found that these fields are almost wholly used for large out-of-city tournaments where leagues pay for access and hotels hope to book guests. This seems that city taxpayers are now subsidizing hotels by generating guests at taxpayer expense, and many of the host hotels are outside Scottsdale. If fields are to be built, they should allow for citizen use as is intended in the bond language and other city parks. A limitation on out-of-city usage should be imposed. Citizens should not be required to fund other commercial enterprises. In addition, the city doesn't need to provide parking. Barrett Jackson can buy the fields or future state-land sales or parking. Or the city should clearly disclose the amount paid by Barrett Jackson for use of this parking (his free access to West World seems to be gift enough). Also, the plan should expressly disclose if you are exploring fields on the East side of 94th St as the city has a tendency to surprise residents through nefarious changes after the fact when it benefits politically connected donors and citizens are told its been decided and they are too late. Of further note, the planned lake does not address pest and mosquito abatement. West World Drainage has become a significant breeding ground for mosquitoes (which further disease and harm public health) that the city ignores. If there is no significant plan to control mosquitoes at this location the lake should be abandoned and other methods of irrigation should be used (such as at Princess Dr fields).
28	Lisa DeBiase	10090 E South Bend Dr	lisadebiase@gmail.com	6025019429	Looks great! We can definitely use more sports fields. I hope that the use as a parking lot is as limited as possible...the most fields are needed during the winter months (Jan - March) when all sports are in season and it gets dark early.
29	John Shaw	9248 E Canyon View Rd,	tacoman1950@yahoo.com	5206686860	I am most concerned about the planned lake and traffic on 91st Street. My understanding was that the land where the lake is proposed is designated to be a park not a lake. This lake would only cause more misquitos and smell as experienced by homes on the lakes in Tempe. The use of gray water in the lake is disgusting . I thought when DC Ranch gave the land to the city was an agreement to only be a park. Wee as residents were looking forward a park with walking paths not a smelly pond. Next 91st Street would become very busy with an entrance to the field parks and eventually a short-cut to get from Legacy to Bell Rd. Why not just complete 91st to Bell as a city street. That way cars going to the parking could come off Bell rd. Will there be a limit to the number of days that the fields can be used for event parking in a year?
30	Gregory Steger	9436 E Hidden Spur Trl,	steger@shaw.ca	403-852-5592	I welcome development of these lands into sports fields and like that you've made them community friendly. That said, please consider the increase in traffic on 94th Street which is very busy already. As a resident of Desert Haciendas, we definitely need traffic to slow down and we also need an ability to merge onto 94th Street during busy hours. A 4-way stop or traffic lights on 94th Street and E Sonoran Sunset Pass (and E Palo Brea Bend) would accomplish this. A traffic light or 4-way stop would help to lower speeds in the area and would allow for residents to move freely. Thank-you, GREGORY STEGER
31	Chris Irish	20551 N. Pima Road, Sui	christine.irish@dcranchinc.	480-710-9584	I called the hot line and they could not answer my questions, I also emailed Joe, the Project Manager but got his out-of-office. If you can get back to me, asap, I'd appreciate it. Thanks. 1.In one portion of the presentation it says the city has enough land for a minimum of 4 fields at the WestWorld location, in another it states 5. Which is correct? 2.What size is the picnic area? 3.How many full-size picnic tables fit in the picnic area? 4.Will the picnic area include a grill? 5.Does the design include a sidewalk along 94th Street from Bell Road going north? 6.How often will mosquito or other insect and algae prevention activities be done at the lake site? 7.Have any dates been set, even tentatively, for this project to be presented at Parks and Recreation Commission, DRB, Planning Commission and City Council? 8.When will the city know if they will need to use the land east of 94th Street for fields?

					<p>While the West side of the Bond project has been approved by the voters the East plot on 94th and Bell has not. Therefore considering the use of the land East of 94th. would seem illegal.</p> <p>The hard reality is this all about parking for Craig Jackson, Westworld and the Phoenix Open.</p> <p>I am opposed to any further development on the East side based on the following reasons:</p> <p>1) Our property value will likely drop.</p> <p>2) Noise pollution.-There are plenty of other sports fields in a ½ mile radius. McDowell Mountain, Copper Ridge School's baseball fields, Hayden Soccer fields. (We have a shrinking population so why do we need to build more youth fields when the population is falling?). The fields will be used for parking lots for Westworld, Barrett Jackson, and the Phoenix open. Do you really want that added traffic noise and congestion at all hours during those events?</p> <p>3) Light pollution-Do you want field lights on late into the nights when we live in a Dark Skies designated area?</p> <p>4) The hordes of drunk people yelling and making all kinds of noises and the potential to wander into our neighborhood urinating, vomiting and potentially causing damage.</p> <p>5) The further destruction of habitat for flora and fauna.</p> <p>6) Is building sports fields the best use of money during a national crisis like the pandemic?</p> <p>7) The response I got from the city was a threat. That if we didn't let the City do what they wanted they just might trade the land to a developer. I found this appalling that our elected officials would result to a not so veiled threat of "You know what you get with the fields but not if we trade the land to a developer if could be anything."</p>
32	Rick Spargo	9419 E. Ironwood Bend	rick@personnelsols.com	480-650-1673	
33	Jason Alexander	9976 E. Jasmine Drive	jason.alexander.az@gmail.com	4803298875	Love that this is moving forward. Traffic routing and signage will key for lessening impact to neighborhoods, Westworld, and providing a good and safe experience for the users. A left turn lane on Bell will help, but need to see how it can handle hourly traffic during tournaments and while Westworld has outflow. Same w the 91st street entrance. Signage and use of directional traffic could help here a lot.
34	Michael J Norton	9202 N. 115th St	xway.mike.norton@gmail.com	6027228686	WEST WORLD FIELDS - It is appropriate to purchase the State Trust Lands. Upgrading the appearance of that area and adding fields/parking is a good move.
					It is wrong to use City money during a terrible recession to buy private land. The land that is proposed to be purchased will cost millions per acre.
35	Katie Tiano	9495 E Ironwood Bnd	katie.tiano@gmail.com	6028094892	<p>Hello,</p> <p>Thank you for the information. I would like to hear more about the proposal for the land East of 94th St. I did not vote for the East side of 94th St to be developed, so I would like to be able to have a voice in the decision for this area of the project. What is the timeline for this specific area? My home backs up to this open land, so construction would directly impact my family and home. Thank you!</p> <p>Katie</p>
36	Greg MacNabb	9141 E Hidden Spur Trail	gregmacnabb@yahoo.com	4802018691	Please construct netting behind each goal area behind fields 1-4, perhaps 25 yards wide and 20 feet high. I recall City of Mesa doing something similar at Red Mountain complex that improved visitor safety and reduced interruptions when fields are in full use (especially by soccer). Wish fields could have N/S orientation, but would rather achieve more fields for use after dark when orientation matters less anyway. Good presentation and planning. I very much support these plans - great job!
37	Anthony Quilici	18779 N 93rd street	tonyq51@aol.com	4805775249	I hope that one of the fields be of major league dimensions. The only major league field in Scottsdale available for adults to rent is Cholla Park. I have been renting Cholla for several months now on Saturday but now that the youth leagues are starting I can't get it. Please call me at 4805775249
38	Marissa Masciopinto	18941 N 91st Way	Mmash216@gmail.com	7086505463	<p>- Consider adding a playground and splash pad. Neighborhood amenities are lacking in the current concept. This bond was approved to fund parks not profitable tournament venues and overflow event parking. I don't want to see voters not pass future parks bonds due to decisions like these.</p> <p>- Six fields is substantial and we can expect a lot of traffic during back-to-back games. While 100/spaces per field is ideal, the parking off of 94th St is unnecessary and dangerous considering the amount of accidents at the Bell/94th intersections. Also providing access across the wash isn't worth it for 90 spaces. Keep the corridor somewhat scenic without the parking.</p> <p>- Consider intersection improvements/pedestrian safety improvements to the Bell/94th intersection. This intersection sees a lot of accidents and the overflow parking plus Tom's Thumb across the street will create a lot more pedestrian traffic at this intersection.</p> <p>- The circulation on the west is problematic. Should be one way with the entrance off Bell, as allowing all the turning movement options on Bell will be chaotic without a signalized intersection.</p> <p>- The DC Ranch irrigation lake was not previously part of the project scope. Now it is being added without any additional amenities. The City should improve this area enough to create a lake amenity for the area without seeking additional funding. Scottsdale Sports complex has perimeter paths and a playground. These amenities should be added to the lake site as part of the project improvements.</p>

39	Erica George	9441 E Heritage Trail Dr	ericahgeorge@gmail.com	6028281921	I would like my opinion on this matter on the record. My husband and I are vehemently opposed to these fields. They seem to be a huge waste of money during this pandemic and it seems like the funds could be appropriated for a better purpose. There are sports fields less than a mile away near TPC that seem sufficient for neighborhood use. We are furious the plans seem to be moving forward with all of the neighborhood opposition.
40	Joseph Janik	18490 N 97 Way	jjanik1946@gmail.com	4802501042	I am concerned about the mosquitoes that will breed in the lake. Has that been considered and it's health consequences?
41	Steven DeBiase	10090 E. South Bend Dr.	sdebiase@gmail.com	6023773760	The fields are needed, but unfortunately when we need lighted fields from Jan - Mar....they will be unavailable. Although you state the fields will be closed for only 4 weeks, like SSC, that understates the amount of time the fields are actually closed. SSC is closed for far longer than 4 weeks. Once SSC opens the fields remain unusable during the week when teams need to practice. Look at last years allocations schedule for SSC and you will see...closed for Jan...closed for 90% of Feb as we could not request any week days. Youth lacrosse is only played Jan-Mar unfortunately, therefore these extra fields won't reduce the need in the community with the need is the highest and the daylight is the shortest. I recommend you dedicate some of these fields to full time use by the YOUTH of Scottsdale thereby allowing some allocation during our time of most need.
42	Katie Cardwell	9451 E Via de Vaquero D	Katie.cardwell@hotmail.com	7735316543	I have the following concerns/comments regarding the planned Sports Fields at Bell and 94th Street: 1) Light Pollution: I am concerned that the lights will be on late every night and diminish our dark sky, which is important to maintain for wildlife as well as keeping with the character of North Scottsdale. The surrounding neighborhoods to this proposed site do not have street lights and require down lighting to maintain the dark sky. The lights need to be down shining only, so to not cause light pollution, and limited as to how late they may be used. 2). Traffic: The intersection of 94th Street and Bell is extremely busy during school drop off and pickup due to the proximity of Great Hearts Academy and Notre Dame Prep with frequent backups and accidents. Likewise, events at Westworld and the Ice Den contribute to congestion on weekends when many sports tournaments would likely be held. What are the plans to manage traffic? Also there is no sidewalk for a good portion of 94th Street North of Bell. Are there plans to add a sidewalk and/or bike path to keep pedestrians/cyclists safe? 3). Community use: Since this project has some downsides to the surrounding community (increased traffic, light pollution) there should be a concerted effort to provide community amenities at the Sports Fields as well as the Retention pond. Some ideas may include green space with biking/walking trails, covered picnic areas, playgrounds, or outdoor volleyball courts that the community could utilize. Best, Katie Cardwell
43	Brian Friedman	10867 E Acacia Drive	Bfri@subaru.com	818-720-7277	Overall, I like the plan. I would like to see a larger "open space" or desert buffer between Field #6 and Bell Road. To be honest, I'd prefer Field #6 isn't built and it remains open space desert to match the character of the area to the north towards the mountains and surrounding neighborhoods. Also...visually I'd recommend a raised landscape berm to block the green grass from Bell Road. MCDowell Mountain Ranch and DC Ranch do not allow grass in the front yards...so it should also not be visible from Bell Road.
44	Kim Dodds	9230 E Canyon View Rd	kmdusc@gmail.com	949-463-6245	Hello. To encourage vehicles to use Bell Rd vs. 91st St when exiting the ballfields, can large North/South Loop 101 signs be added near both exits pointing them to Bell Rd? This will help traffic control, support better vehicle capacity and improve neighborhood safety. Thank you.
45	dina hudson	9256 e desert park dr	dieihud@gmail.com	4802964270	The proposed access to the main parking area from 91st street will create an additional traffic burden to DC Ranch residents. Consider reducing this burden to residents by providing access to the main parking area from Bell Road only.
46	Lisa Moehn	16801 N. 94th Street #204	moehnlisa@gmail.com	612-730-3025	I am concerned that a water retention lake at Trailside View and 91st St will bring mosquitoes. I think the design is very mindful of preserving desert landscapes space at the perimeters. Thank you for that! Because I live on the southeast corner of the 94th and Bell intersection, I do have one concern that might need to be addressed. I can foresee a potential for increased foot traffic across the intersection, especially by young people, because of Tom's Thumb Market and 98 degrees at the Ice Den. The speed limit on Bell is 45 mph and currently few people cross that intersection. I think there is a need to examine measures that can make this intersection more pedestrian friendly and safe.
47	Darin Rowe	18352 N 92nd Street	drowe@cox.net	6027239315	I live in the DC Ranch Parks/Manor neighborhood. 91st Street cannot handle the traffic proposed by this project. 94th Street and Bell Road are the logical points of ingress and egress. Traffic accidents are already a big issue at 91st & Trailside with Trailside and Pima being no better. Disappointing that the traffic impact has not even been discussed. It needs to be. Thank you
48	Mike Dugger	18140 N 92nd St	michaeldugger@gmail.com	7273738301	Greetings. I have concerns about the parking lot for the Bell Road Sports Complex. The traffic impact will be significant for my neighborhood, particularly when the complex is used for overflow parking for the Phoenix Open and Barrett Jackson. Using 91st street as an entrance to the complex is not ideal for me and my family. Entering from Bell and keeping traffic away from residential neighborhoods should be considered. Thanks for listening. - Mike Dugger
49	David Lake	9262 E DESERT PARK D	dmlake@gmail.com	9495544574	I generally support the project based on the information provided. I do think there needs to be careful consideration to the stadium lights to ensure they are not adversely impacting the nearby homes. I would like more information on the DC Ranch Community Park. This community park could serve the community well if properly designed with a small lake, walking trails, and perhaps things for young children. There should be consideration of a traffic light at Pima and E Trailside View given the potential for adding congestion at the city's most dangerous intersections.
50	Lisa Smith	7418 East Sandia Circle,	retailbaby@yahoo.com	4155598568	I am on the Arizona Youth Lacrosse board. AYL serves 2,000 boys and girls from the ages of 6 to 14 across the entire state. We have a very difficult time procuring fields during our season of January through April as we are competing with soccer and flag football. Also, Arizona could host national tournaments if we had more fields which would bring more commerce to Scottsdale. Please, please consider adding these 7 fields. The lacrosse kids thank you!
51	Christopher D Thuman	8333 E Cambridge Ave	christhuman@gmail.com	4806771555	Boys and Girls lacrosse in the valley desperately need more space and city partnerships. This would benefit so many in the Scottsdale community in many ways, especially groups such as youth lacrosse. Please move forward with this fabulous project.

					Hi- This project would fulfill a huge need in the community. Grass space is a huge obstacle to any organized activity, and fields are routinely booked a year in advance. Any increase in supply or availability would give kids more access, and any lighted fields give parents a chance to ferry kids to and from without disrupting their work schedule. Lights give everyone chance to get out of the heat as well. Scottsdale Parks are one of, if not the best, staffs we deal with across teh Valley and any facility is in good hands with them. Please approve this project, it will positively impact every child in Scottsdale either directly through their use or by giving them a chance to book their own activity elsewhere. Anyone who doubts this should try to book a field to hold one event:)
52	Benjamin L Jones	4128 E Topeka Dr	benljones9@yahoo.com	4806005458	Thank you for your consideration. Benjamin Jones
53	Chris Brown	9035 E Pima Center Park	chrisb@prfcyouthsoccer.co	4803307025	What an opportunity for the residents of Scottsdale to promote youth activities outdoors. If we have learned some lessons in 2020, it is that our youth have had so many challenges laid out in front of them and we need to provide opportunities for their growth. This opportunity not only provides opportunities for the youth, but also will much much need business revenues to restaurants, stores and hotels. We welcome this initiative.
54	Todd Sergi	10559 East Sheena Drive	tsergi@capdevaz.com	602-432-0885	I am strongly in favor of adding multi-use fields. As our population in Scottsdale has grown there has been an increasing demand for fields for all sports to utilize and this project is long over due. The additional fields is a benefit to our community and an amenity we desperately need. Over the course of the year we loose use of the Scottsdale Sports Complex due to the Water Managment Open and the use of the West World fields due to the Polo and Barrett Jackson events. While these events are great for Scottsdale they remove critical public facilities from our community that our youth sports desperately need. The addition of a multi-use sports facility will allow for additional events that support our hotels and restaurants much like the Scottsdale Sports Complex has been able to do. I strongly urge you to support adding multi-use fields in Scottsdale
55	Keith McCulloch	6810 East Wildcat Dr.	walkergc@cox.net	4805866044	Absolutely wonderful plan. The kids and community need more of these venues with access to outdoor activity!
56	Nick Gramze	6672 E Calle Redondo	nickaz99@hotmail.com		I would urge City of Scottsdale to wait on moving forward with this project until annual revenue is assessed. Due to COVID, I suspect the city will face some difficult budgeting decisions and it would be wise to wait until the financial picture is more clear. Foregoing this project for a year or two will not be too costly I suspect, but may solidify the city's financials.
57	Kraig Hollingworth	16451 N. 90th St., Scotts	kraig@activstars.com	480-200-2312	I am very excited about the new multi-field development! Our organization utilized SSC throughout the year and the additional fields will help alleviate the field use log-jam! I would recommend the following: 1. Planned space for food vendors, etc. 2. Play area for siblings of athletes competing. 3. Designated area for golf cart drop-off. We usually rent 4-5 carts per event and have them dropped off the Friday prior to the event. 4. How the fields are set-up will there we enough room for spectators and player bench areas? 5. Recommend having enough restrooms. I think this development absolutely needed and excited to share my input. I am more than willing to discuss my thoughts with my experience running large scale tournaments at SSC.
58	Chris Giles	9117 e via montoya	chris@raceplaceevents.com	6024208883	Can you clarify who will be able to rent the fields. The city's current policy doesn't allow smaller clubs to reserve fields for their use. It currently monopolizes the use by the Phoenix rising and del sol youth clubs. These are huge clubs and by creating this monopoly it is hard for smaller clubs to succeed. Please advise
59	Harry Demos	28911 N 64th Dr	harrydemos@ccvstars.com	6023165588	We need more fields in Scottsdale for our youth and adults to exercise and lead healthier lives.
60	Matt Ramirez	6910 E Almeria rd Scotts	Electricmatthew@yahoo.co	4802166733	This is bullshit. Old tonalea on 68th @ oak has been promising a sports park for years and it's just a fenced off field. And now north Scottsdale gets a \$40mill sports complex. We can't even get the gates open over here. But we have unlimited apartments and condos going on all over down here. A bunch of bs
61	Theo Gibson	28388 N 92nd Pl	theogibsoniii@gmail.com	8329147151	Would like to see baseball fields planned as well. There is no complex to hold for tournaments, etc in Scottsdale. All of them are now played in Peoria, Phoenix, Chandler.
62	Paul	Taylor	surfpaul927@cs.com	858-243-8746	A real need for the youth of the State.
63	Tim Jones	6212 E Acoma Dr., Scotts	timj@prfcyouthsoccer.com	4806202372	I fully support the added fields, we desperately need more field space for youth soccer. I am with Phx Rising FC youth soccer
64	Neil W Graham	7038 E OAK ST	neilwgraham@gmail.com	4807036391	Much needed for Phoenix Rising Youth Soccer club! Will be a great asset to the Scottsdale soccer community.
65	Holly Blaine Taylor	1221 N 85th Place, Apt 21	holly.blaine.taylor@gmail.co	4802277908	The pandemic shut downs have created a resurgence in the popularity of roller skating, evidenced by 3-4 month backlogs of skate orders and an explosion of new members in roller skating forums around the Valley. The majority of these new skaters are women and girls seeking to improve their fitness, boost mental health, and challenge themselves to learn a new sport. There is also a large and diverse group of women in the roller derby and in-line hockey communities, many of them living and working in Scottsdale. The City of Scottsdale has a unique and profound opportunity to build the area's first dedicated outdoor skating rink. Access to a safe place to skate is a barrier for many women; trails, parking lots, and deserted parks can be dangerous and expose women skaters to sexual harassment, muggings, cars, and injuries from debris on the skating surface. A skating pad would alleviate all these concerns and encourage physical activity for thousands of women across the city and Valley and reduce wear and tear on basketball and tennis courts currently being used for skating with the absence of any dedicated skating surfaces. Strong women create strong communities - please don't ignore this opportunity to provide a safe place for women-focused sports. We want a skating rink!!!

66	Amber Barnes	8643 E San Miguel Ave, Scottsdale	astarrw@gmail.com		The pandemic shut downs have created a resurgence in the popularity of roller skating, evidenced by 3-4 month backlogs of skate orders and an explosion of new members in roller skating forums around the Valley. The majority of these new skaters are women and girls seeking to improve their fitness, boost mental health, and challenge themselves to learn a new sport. There is also a large and diverse group of women in the roller derby and in-line hockey communities, many of them living and working in Scottsdale. The City of Scottsdale has a unique and profound opportunity to build the area's first dedicated outdoor skating rink. Access to a safe place to skate is a barrier for many women; trails, parking lots, and deserted parks can be dangerous and expose women skaters to sexual harassment, muggings, cars, and injuries from debris on the skating surface. A skating pad would alleviate all these concerns and encourage physical activity for thousands of women across the city and Valley and reduce wear and tear on basketball and tennis courts currently being used for skating with the absence of any dedicated skating surfaces. Strong women create strong communities - please don't ignore this opportunity to provide a safe place for women-focused sports. We want a skating rink!!!
67	Christine Pietzsch	4565 east villa Rita Drive	Cpeach81@gmail.com	4805224316	The pandemic shut downs have created a resurgence in the popularity of roller skating, evidenced by 3-4 month backlogs of skate orders and an explosion of new members in roller skating forums around the Valley. The majority of these new skaters are women and girls seeking to improve their fitness, boost mental health, and challenge themselves to learn a new sport. There is also a large and diverse group of women in the roller derby and in-line hockey communities, many of them living and working in Scottsdale. The City of Scottsdale has a unique and profound opportunity to build the area's first dedicated outdoor skating rink. Access to a safe place to skate is a barrier for many women; trails, parking lots, and deserted parks can be dangerous and expose women skaters to sexual harassment, muggings, cars, and injuries from debris on the skating surface. A skating pad would alleviate all these concerns and encourage physical activity for thousands of women across the city and Valley and reduce wear and tear on basketball and tennis courts currently being used for skating with the absence of any dedicated skating surfaces. Strong women create strong communities - please don't ignore this opportunity to provide a safe place for women-focused sports. We want a skating rink!!!
68	Holly Blaine Taylor	1221 N 85th Place, Apt 20	holly.blaine.taylor@gmail.com	4802277908	The pandemic shut downs have created a resurgence in the popularity of roller skating, evidenced by 3-4 month backlogs of skate orders and an explosion of new members in roller skating forums around the Valley. The majority of these new skaters are women and girls seeking to improve their fitness, boost mental health, and challenge themselves to learn a new sport. There is also a large and diverse group of women in the roller derby and in-line hockey communities, many of them living and working in Scottsdale. The City of Scottsdale has a unique and profound opportunity to build the area's first dedicated outdoor skating rink. Access to a safe place to skate is a barrier for many women; trails, parking lots, and deserted parks can be dangerous and expose women skaters to sexual harassment, muggings, cars, and injuries from debris on the skating surface. A skating pad would alleviate all these concerns and encourage physical activity for thousands of women across the city and Valley and reduce wear and tear on basketball and tennis courts currently being used for skating with the absence of any dedicated skating surfaces. Strong women create strong communities - please don't ignore this opportunity to provide a safe place for women-focused sports. We want a skating rink!!!
69	Jene Esquivias	636 W Park Ave	Pepperporvida_697@yahoo.com	4895294611	Please include a skating rink!!! So many AZ skaters would love access to a skating rink at any time. Local derby leagues and people new to skating would truly benefit from having a place to safely be on 8 wheels
70	Amber Ross	1722 W Amberwood Dr	Aross1974@msn.com	5204838237	Let's get some roller skate friendly facilities like an outdoor track.
71	Jessica Ross	10358 E Wood dr Scottsdale			Build an outdoor derby track
72	Cassidy Kyler	33359 N Sonoran Trail			The pandemic shut downs have created a resurgence in the popularity of roller skating, evidenced by 3-4 month backlogs of skate orders and an explosion of new members in roller skating forums around the Valley. The majority of these new skaters are women and girls seeking to improve their fitness, boost mental health, and challenge themselves to learn a new sport. There is also a large and diverse group of women in the roller derby and in-line hockey communities, many of them living and working in Scottsdale. The City of Scottsdale has a unique and profound opportunity to build the area's first dedicated outdoor skating rink. Access to a safe place to skate is a barrier for many women; trails, parking lots, and deserted parks can be dangerous and expose women skaters to sexual harassment, muggings, cars, and injuries from debris on the skating surface. A skating pad would alleviate all these concerns and encourage physical activity for thousands of women across the city and Valley and reduce wear and tear on basketball and tennis courts currently being used for skating with the absence of any dedicated skating surfaces. Strong women create strong communities - please don't ignore this opportunity to provide a safe place for women-focused sports. We want a skating rink!!!
73	Autumn Windsor	549 E. McKellips Rd. Lot#	autumn_raes@yahoo.com	(480)245-0883	I play roller derby with a great group of women who very much miss skating due to covid-19. Due to covid we have been forced to just stop what we love doing and it is out of our control so many of us it has effected mentally and physically. I think I speak for my whole league when I say this is a wonderful opportunity to put our skates back on and be the strong, tough women we learned to be through derby. Thank you so much for your consideration!
74	Alexci	3501 s McClintock drive			An outdoor skating rink would be wonderful for our local derby and skating communities!!
75	Amber Rose Solomon	6802 N 17th Ave Apt 1 Phoenix	amber.hernandez971998@gmail.com	4802217907	I would truly like to see an outdoor skating rink added to support the local roller derby and skating community. Skating is such a popular hobby and form of exercise and there is not a single space dedicated to it outdoors in the Valley. This would be a huge impact and would see tons of traffic from local leagues like Desert Dolls Roller Derby League.
76	Michele Becker	48 W Harrison Street Chandler	michelebecker78@yahoo.com	480-349-2930	I would like to request a skating rink please. Roller skating and roller blading are very popular and this would be a great location to incorporate something different. At the current time me and my many friends and league skaters skate at different basketball courts in the valley and do not have an outdoor rink to skate. There are many skate parks but no rink track where we can practice and skate laps. This would be a huge benefit to the hundreds of skaters who speed skate, roller blade, and roller derby for fun and fitness! If you have any questions or feedback please feel free to reach out by phone or email. Thank you for your consideration.
77	Monica demetros	2610 e. Park Ave., Chandler	Madonnica@yahoo.com		Please add a skating rink!
78	Virginia Goodbar	2460 S Acanthus Mesa, Arizona	colorfreak1221@gmail.com	480-600-4441	I suggest an out door skating rink be included in your plans. An out door skating rink would be a safe place for roller derby women to workout and maintain their physical and mental health!! PLEASE!! For us Women and our Daughters!!! Ginny Goodbar -

79	Gretchen Eichner	575 West Pecos Road #2	gtheboss76@msn.com	4803538067	The pandemic shut downs have created a resurgence in the popularity of roller skating, evidenced by 3-4 month backlogs of skate orders and an explosion of new members in roller skating forums around the Valley. The majority of these new skaters are women and girls seeking to improve their fitness, boost mental health, and challenge themselves to learn a new sport. There is also a large and diverse group of women in the roller derby and in-line hockey communities, many of them living and working in Scottsdale. The City of Scottsdale has a unique and profound opportunity to build the area's first dedicated outdoor skating rink. Access to a safe place to skate is a barrier for many women; trails, parking lots, and deserted parks can be dangerous and expose women skaters to sexual harassment, muggings, cars, and injuries from debris on the skating surface. A skating pad would alleviate all these concerns and encourage physical activity for thousands of women across the city and Valley and reduce wear and tear on basketball and tennis courts currently being used for skating with the absence of any dedicated skating surfaces. Strong women create strong communities - please don't ignore this opportunity to provide a safe place for women-focused sports. We want a skating rink!!!
80	Keith Colson	14629 N. 48th Pl.	Keith@AZplayball.com	602-574-2323	As the league director for one of the largest youth baseball organizations in Arizona, we really need to have more youth baseball fields. The cities of Phoenix and Scottsdale do not have enough and the demand is huge! Is there anyway that youth baseball fields could be included in this complex?
81	Chelsea	1666 s extension rd	Dyushyanpu@gmail.com	4802540304	Roller rink!
82	Shawntee Cardwell	8328 E FLORENTINE #B	Shawnteecardwell@gmail.c	5622003424	The pandemic shut downs have created a resurgence in the popularity of roller skating, evidenced by 3-4 month backlogs of skate orders and an explosion of new members in roller skating forums around the Valley. The majority of these new skaters are women and girls seeking to improve their fitness, boost mental health, and challenge themselves to learn a new sport. There is also a large and diverse group of women in the roller derby and in-line hockey communities, many of them living and working in Scottsdale. The City of Scottsdale has a unique and profound opportunity to build the area's first dedicated outdoor skating rink. Access to a safe place to skate is a barrier for many women; trails, parking lots, and deserted parks can be dangerous and expose women skaters to sexual harassment, muggings, cars, and injuries from debris on the skating surface. A skating pad would alleviate all these concerns and encourage physical activity for thousands of women across the city and Valley and reduce wear and tear on basketball and tennis courts currently being used for skating with the absence of any dedicated skating surfaces. Strong women create strong communities - please don't ignore this opportunity to provide a safe place for women-focused sports. We want a skating rink!!!
83	Dana Sommers	1209 E. Knight Lane Tem	danasommers75@gmail.co	4808489970	The pandemic shut downs have created a resurgence in the popularity of roller skating, evidenced by 3-4 month backlogs of skate orders and an explosion of new members in roller skating forums around the Valley. The majority of these new skaters are women and girls seeking to improve their fitness, boost mental health, and challenge themselves to learn a new sport. There is also a large and diverse group of women in the roller derby and in-line hockey communities, many of them living and working in Scottsdale. The City of Scottsdale has a unique and profound opportunity to build the area's first dedicated outdoor skating rink. Access to a safe place to skate is a barrier for many women; trails, parking lots, and deserted parks can be dangerous and expose women skaters to sexual harassment, muggings, cars, and injuries from debris on the skating surface. A skating pad would alleviate all these concerns and encourage physical activity for thousands of women across the city and Valley and reduce wear and tear on basketball and tennis courts currently being used for skating with the absence of any dedicated skating surfaces. Strong women create strong communities - please don't ignore this opportunity to provide a safe place for women-focused sports. We want a skating rink!!!
84	Rose Walker	6940 E Florence Lane	rmwalker75@hotmail.com		The pandemic shut downs have created a resurgence in the popularity of roller skating, evidenced by 3-4 month backlogs of skate orders and an explosion of new members in roller skating forums around the Valley. The majority of these new skaters are women and girls seeking to improve their fitness, boost mental health, and challenge themselves to learn a new sport. There is also a large and diverse group of women in the roller derby and in-line hockey communities, many of them living and working in Scottsdale. The City of Scottsdale has a unique and profound opportunity to build the area's first dedicated outdoor skating rink. Access to a safe place to skate is a barrier for many women; trails, parking lots, and deserted parks can be dangerous and expose women skaters to sexual harassment, muggings, cars, and injuries from debris on the skating surface. A skating pad would alleviate all these concerns and encourage physical activity for thousands of women across the city and Valley and reduce wear and tear on basketball and tennis courts currently being used for skating with the absence of any dedicated skating surfaces. Strong women create strong communities - please don't ignore this opportunity to provide a safe place for women-focused sports. We want a skating rink!!!
85	Diana	17374 N 89th Ave Apt 30	Diana.percival7@gmail.com	3105969685	Please build a public outdoor skating rink! This would be wonderful for the community! Skating is such a great outlet, and a wonderful way to exercise and bring people together. This is a fabulous idea and I fully support this decision!
86	Kaysi Hart	2513 E Jerome Ave Mesa			Greetings: The valley is lacking safe places with flat concrete slabs for multiple uses. Most specifically a large concrete slab would benefit the roller skating/roller derby community. There is also a community of inline skating/hockey that would also greatly benefit. It would also be great to see a large oval/circle smooth concrete track. I roller skate and play on an east valley roller derby team. It has always been a challenge to find safe places to skate for fun and for practice. Especially now with COVID and shut downs it's so important that my fellow roller derby friends and I are able to stay healthy and connected as safely as possible. While I am grateful for and enjoy the benefits of basketball courts, tennis courts, volley ball courts, skateboard parks and long bike trails (often with debris/heavy traffic) it is awkward to feel safe and welcome utilizing spaces intended for those specific sports. Often we find ourselves trying to find empty parking lots, or parking garages which is obviously very dangerous. It would be wonderful to be able to be apart of the community by having our own safe place to practice the sport we love, stay healthy and share it with the community. Please consider this opportunity.
87	Lindsay Shearer	4740 w Marco Polo Rd Gl	lnrshearer138@gmail.com	623-693-0167	what we reallt need is an outdoor skating track for our large population of roller derby skaters. A pump track would be an extra bonus. We need a place in the north valley to skate and be safe with fellow roller skaters
88	Rachel	901 S Dobson Rd #2107	thatchickandthenyeah@hot	6022673348	Please add a skating rink with nice polished concrete and ample shade preferably over but next to the rink would also be greatly appreciated.

					<p>The DC Ranch Community Council is a governing entity that represents 7,000 Scottsdale residents living in DC Ranch. Thank you for the opportunity to provide input on the Bell Road Sports Complex and for the time and work that has gone into the project and its design to date.</p> <p>As the closest neighborhood to the Complex, the comments and concerns provided below are meant to minimize the impact of the facility's use on the DC Ranch community-at-large, while some suggestions will enhance resident enjoyment of the facility. It is important to note that the Community Council has also encouraged individual residents to provide feedback to the City.</p> <p>Safety: The design designates a sidewalk on the west side of 94th street, going north from Bell, will be installed, matched, and connected to the 6-foot sidewalk north of this property. This is a critical element as it will eliminate a significant safety concern. Gates that lock to prohibit vehicle entry when the park is not open are essential. The City should reduce the speed limits on 91st and 94th street to 30 mph.</p> <p>Traffic: All special event parking and related traffic should be directed to and from the facility from Bell Road, not through the adjacent neighborhoods on 91ST and 94th Streets. Special event traffic exiting the facility on 94th Street should only be allowed to make a right turn and go south to Bell Road. No special event traffic should exit onto 91St. The City should notify residents two weeks in advance of each time it will use the facility for special event parking or when major tournaments or similar are planned for the site.</p> <p>Lighting: Using the newest fully shielded field lighting will minimize "spillage" and is appreciated. Placement of the light poles should be as far as possible from the neighbors.</p> <p>Field location: The plans show more open space on the south side of the fields than the north. The City should shift the fields so that more space is on the north side.</p> <p>Staffing: Requiring onsite staff whenever the facility is open is a critical element to smooth operations.</p> <p>Trees and vegetation: It is commendable that the project will box and replant the native vegetation. Two rows of trees along the entire northern border, not just in certain areas, will serve as a stronger landscape buffer. The addition of more shade trees along the walking paths will enable year-round usage.</p>
89	DC Ranch Community Council	20551 N. Pima Road, Suite 100	christine.ish@dc ranchinc.com	480-710-9584	<p>Picnic area: In prior discussions on parks near DC Ranch, residents expressed their desire for a picnic ramada to seat approximately 30 people, and that it be reservable.</p>
90	Sam Ejadi, MD	9830 E Acacia Dr, Scottsdale	sejadi@cox.net	480-272-6339	<p>To the City of Scottsdale,</p> <p>Thank you for sending the flyer making the public aware of the planned Bell Road Sports Complex.</p> <p>Your video was highly informative. As a Scottsdale resident I wish to say that I am in full favor of this project since we as a family of physicians feel physical activity facilities and parks encourage good health habits for kids and adults, "if they can be used."</p> <p>Over the last 13 years my family and I have had five encounters at what I perceived to be public areas where individuals can play soccer and run, only to be rudely told to vacate because they are only open during scheduled times and allowing anyone to use the grass fields will destroy the fields and run up costs.</p> <p>2007 we began using the soccer fields near the Arabian Library and schools. We used the fields to run and teach our children how to play soccer, but soon ran into competition with people who used the fields to exercise their dogs. We taught our children that running should be done on grass and not on concrete due to the long-term joint damage that occurs.</p> <p>2012 our kids were now five years older and we decided to spend time during weekend mornings at the soccer fields at Talking Stick. After two years, in 2014 security came over to us and asked us to leave since we were "destroying all the soccer fields but kicking soccer balls and running on the grass. The fields were only open for scheduled games and not for general public use."</p> <p>2014 we moved to Reach 11 and after several months security came over asking for ID and told us to leave because Scottsdale residents not allowed on the fields! We were also told playing soccer on the soccer fields was ruining the grass that was only for scheduled games. The security officer got into a pickup truck and tried to run over my 14-year old's. When I issued a complaint to the facility and city the matter was ignored.</p> <p>2014 we began taking our morning run and soccer training to the field at West World and were again asked to leave.</p> <p>2015 we moved to Mountain View Park and were asked to leave because playing soccer and running on soccer fields would wear out the grass.</p> <p>2015-2020 we had enough of Arizona as the state with parks no one could use and moved to California but decided to move back due to family and other matters.</p> <p>2020 we noted the soccer fields at the Arabian Library are fenced off but unclear if they are open to be used.</p> <p>Basically I'd like to say that if this Sports Complex is being built and maintained by tax dollars, it should be open to use by the public and not just built, tax dollars collected and locked up for occasional events because the cost of maintaining the grass or old fashioned carpet artificial turf is too expensive (new artificial turf with rubber tire particles may pose a cancer risk not to mention being close to power lines, although the risks from both are probably small).</p> <p>You might also want to consider installing running track material instead of concrete, which is easier on the joints and environment, although maintenance cost might be an issue.</p>
91	Natalie Ingram	9290 E. Thompson Peak			<p>Hopefully, this Sports Complex will be open to everyone to use anytime such as early morning or night (solar battery stored lighting) when not in use during league time, and</p> <p>The virtual meeting for this project was very helpful! I'm pleased to see that native vegetation will be salvaged and repurposed. It seems appropriate that significant layers of trees and other vegetation be placed at the northern border to best shield the neighborhood close by from noise, etc.</p> <p>There was no mention of installing gates that could lock at entry points to deter after-hour vehicle traffic. That also seems appropriate and something the local area neighbors would want in place.</p> <p>It was great to hear that best-lighting-available would be used. I considered purchasing a home near Copper Ridge School about six years ago and didn't because of (a) the noise that carried from the fields in the evening, and (b) the bright, very visible lighting around those fields!</p>

					<p>I have a host of concerns, designating 91st Street as the North Entrance and Exit for the Bell Road Sports Complex parking lot.</p> <p>I wonder how high traffic will be regulated, especially during the 4 weeks of mega events including Barrett Jackson and the Phoenix Open. What traffic control measures will be employed? How will 94th Street and Thompson Peak Parkway be involved as northern thoroughfares designed for high traffic?</p> <p>What type of safety crosswalks will be made available at the intersection of E. Trailside View and 91 Street? Many families and children use this crossing.</p> <p>How will the dangerous intersection of Pima road and E. Trailside View road be resolved? There have been very serious accidents as people use this shortcut to get off 91st Street.</p> <p>I am also worried about the DC Ranch Community Park Lake. What will the city do to prevent drownings?</p> <p>How can I be included in discussions with the City, assuring that these serious concerns are being effectively dealt with?</p> <p>Thank you,</p> <p>Jeff Haebig DC Ranch Resident</p>
92	Jeff Haebig	18182 N 92nd Street, Scottsdale	jeffhaebig@gmail.com	507-202-1271	
93	Christopher Nick	2121 w Main street			Build a skating rink please, have an awesome day!
94	Jennifer Bingham	1032 N 74th St	ijenmail@yahoo.com	692-686-1337	Definitely an outdoor skating rink!!
95	Robin lippincott	4501 N 82nd St	rlippincott@outlook.com	4807203577	I would like an outside skating rink or inside
96	Marc Blonstein	17436 North 94th Place	mblonstein@berensblonstein.com	480-620-7501	<p>I appreciate the presentation. My home backs to 94th Street and is the southernmost and most impacted home in the Desert Haciendas subdivision. One very significant concern that was not mentioned in the presentation, but that city representatives discussed at the lighting demonstration that I attended, was the possible use of the property east of 94th Street if the City cannot secure additional property from private landowners (and it was indicated that discussions were not going well). That would be right in my backyard. I am open to discussion, but aside from the above, I have the following concerns based on what I heard and the lighting demonstration:</p> <ol style="list-style-type: none"> 1. Lighting – they mentioned 70 feet high, which was higher than what was demonstrated. Although the technology made it less bright outside of the field boundary, it was still very bright. Further only one light was demonstrated, and unless I heard wrong, there would be 6 per pole and multiple poles per field. That is a serious concern. 2. Traffic – although the traffic flow looks to be designed to mitigate additional traffic on 94th Street, I do believe the City should further research its ability to re-direct traffic from using 94th south of Legacy to get to either entrance of the facility. 3. Access – we are strongly opposed to any access off 94th Street. Traffic is extreme in the morning when Notre Dame goes to school and would not want to see that situation duplicated. This is particularly concerning if there is a change and the city uses the east side of 94th Street as an additional park. 4. Noise – the online presentation indicated that most events would be held at night due to the heat. We hear noise periodically from Westworld, and periodic noise is acceptable, but to hear that so much closer to our home and with the frequency that I see games at the current facility (at Bell and Greenway Hayden Loop), would be unacceptable. 5. Reclaimed Water Lake – while it sounds like an amenity, in my experience water features attract mosquitoes that carry West Nile Virus (an unknown what else), and may attract other wildlife, which we would rather not see draw in to or through our neighborhoods. 6. Value and "Live-ability" - I am concerned about my long term property value, but more important, I plan to be a long term resident and have enjoyed my home for 15+ years and do not want that to stop. <p>Although there are other items I may not have thought of, the above summarizes the most significant items. It is very important to me that I be part of the process. I am happy to discuss any of the above further.</p>
97	Cindy Miraglia	7701 East Osborn Rd #21	Cindy.miraglia@gmail.com	4805480414	<p>An outdoor facility is only useful half of the year. I would like to see an indoor snow facility. That would be awesome all year long!</p> <p>COMMENTS REGARDING MULT-USE SPORTS FACILITY AND PARKING AT BELL ROAD AND 94TH ST.</p> <ol style="list-style-type: none"> 1. 94th St is already a busy road where drivers routinely violate its posted 40 MPH speed limit. 94th Street is the sole access to housing on each side of the road with two school bus stops that require children to cross the road to board and depart buses. We are concerned about the safety of school children during the four weeks each year that proposed parking facilities are in use by drivers visiting from all over the country. What does Scottsdale City Council propose for the safety of these children with potentially inebriated drivers departing events? 2. We question if a multi use sports facility is the best use of taxpayer money considering the current pandemic and the unknown new-normal post-pandemic. 3. Attendees departing Phoenix Open have been observed publicly urinating and vomiting. The proposed parking is adjacent to high-end homes in DC Ranch's Desert Haciendas and an apartment complex. How does the Scottsdale City Council propose to control this public nuisance and illegal activity? 4. Multi use sports facilities already exist in the area within a short walking distance, for example McDowell Mountain, Copper Ridge Schools, Scottsdale/N Hayden Road. We do not think that yet another multi use sports facility is needed. 5. What alternate facilities or development would be considered for the Bell Road/94th St land should multi-use sports fields and parking not be constructed?
98	Thomas & Barbara Allen	9464 E. Heritage Trail Dr	Tea1234@sbcglobal.net	(480) 656-9108	

99	Thomas & Barbara Allen	9464 E. Heritage Trail Dr,	Tea1234@sbcglobal.net	480-656-9108	<p>1. 94th St is already a busy road where drivers routinely violate its posted 40 MPH speed limit. 94th Street is the sole access to housing on each side of the road with two school bus stops that require children to cross the road to board and depart buses. We are concerned about the safety of school children during the four weeks each year that proposed parking facilities are in use by drivers visiting from all over the country. What does Scottsdale City Council propose for the safety of these children with potentially inebriated drivers departing events?</p> <p>2. We question if a multi use sports facility is the best use of taxpayer money considering the current pandemic and the unknown new-normal post-pandemic.</p> <p>3. Attendees departing Phoenix Open have been observed publicly urinating and vomiting. The proposed parking is adjacent to high-end homes in DC Ranch's Desert Haciendas and an apartment complex. How does the Scottsdale City Council propose to control this public nuisance and illegal activity?</p> <p>4. Multi use sports facilities already exist in the area within a short walking distance, for example McDowell Mountain, Copper Ridge Schools, Scottsdale/N Hayden Road. We do not think that yet another multi use sports facility is needed.</p> <p>5. What alternate facilities or development would be considered for the Bell Road/94th St land should multi-use sports fields and parking not be constructed?</p>
100	Robert & Eileen Kranz	9265 East Canyon View R	rekranz@verizon.net	516-994-7150	<p>Having reviewed the presentation we have significant concerns of the increased traffic from the sports facility and the extension of 91st Street as an access road to the facility in conjunction with the new hotel slated to be built with an access off Trailside, which intersects with 91st Street. Has a comprehensive traffic study been performed with this in mind? If so, is the report available to the public? If not, then we strongly suggest one be done and made available.</p>
101	Sue & Jack Fitzpatrick	9515 E Verde Grove View	suefitty@me.com	917-992-6002	<p>1. The 90 lot parking on 94th St. is unnecessary. With 500 spots for 6 fields this allows 83 spots for each field. Having children that have used these types of fields the 500 spots is adequate. Having a parking lot on 94th Street is a danger to the residents of Desert Hacienda's and the apartments at Desert Parks Vista. 94th Street is the only access for the residents of Desert Hacienda's. With a parking lot located so close people will wind up parking up and down 94th Street. 94th St is already a busy road where drivers routinely violate its posted 40 MPH speed limit. With so many children living in DC Ranch this is not safe.</p> <p>2. The event parking is worrisome as the school buses drop off on 94th and Sonoran Sunset Pass (Palo Brea) and children cross 94th Street. These events produce drunk and noisy spectators that will not respect the neighborhood of DC Ranch.</p> <p>3. There is rumor that there will be mirrored sports fields on the east side of 94th Street. This has not been voted by citizens and is illegal to do so.</p>
102	Jeff Kukowski	17895 N. 95th Street	jkukowski@hotmail.com	602-738-5722	<p>I am against putting a sports-complex and parking at the corner of Bell and 94th for a variety or reasons including but not limited to a depreciation in our home value, congestion, safety and more.</p>
103	SCOTT VINEBERG	10575 E BETONY DR, S	SCOTTVINEBERG@HOTM		<p>Greetings and thank you for making this presentation available online. I found it helpful in understanding the project and now have a better appreciation for the scope and design of the project. I am pleased to see that the project is staying mainly within the boundaries shared with voters prior to the 2019 bond election. It is important that the project remain within this envelope, and not extend to the east side of 94th St, as some earlier activity and communications suggested. That would differ from the guidance that was shared with voters in 2019. I will continue to monitor this project which will have an impact in the immediate vicinity of my business and home.</p>
104	Brad Clement	7500 East Deer Valley Rd	hooha1@cox.net		<p>As a City of Scottsdale resident, a governing board member of a City of Scottsdale based youth soccer club (Phoenix Rising FC Youth Soccer - formerly Scottsdale Soccer), and organizer of one of the largest soccer tournaments in the Southwest, I am proud to have our organization bring soccer to Scottsdale children and their families. To continue to bring recreational opportunities to our city's residents, practice and playing fields are critical. Thankfully, the bond issue included the addition of sports fields near Bell Road in addition to upgrading field lighting at many existing sports fields in Scottsdale. This is much needed as Scottsdale growth and land development has far outpaced recreational space and sports field availability.</p> <p>Team competition builds character, brings families together, and creates a sense of community. We are a part of the Scottsdale community that needs recreational opportunities now more than ever.</p> <p>We want to make sure every child who wants to play soccer is able to do so. Additional sports fields can help make this happen. It is not only important for our youth, but for every Scottsdale resident looking for a place to play, or just enjoy a scenic public space. Revenues generated from field rental and soccer tournaments help the local economy and the city's stature as an event destination location which are currently being lost to Phoenix and east valley locations.</p> <p>I proudly support the addition of lighted sports fields at the Bell Road location.</p> <p>Respectfully,</p> <p>Brad Clement</p>

105	Pamela Kacir	9285 E trailside View	pj.kacir@gmail.com	6029992645	<p>Good Day,</p> <p>The Deed restrictions do not allow a water treatment facility at the DC Ranch Community Park.</p> <p>The DC Ranch Community Park, parcel #217-12-005, has a Special Warranty Deed #031115148 dated June 26th, 2003 (attached) where DC Ranch, LLC conveyed approx. 14.6527 acres of land to The City of Scottsdale. The Deed and its restrictions were accepted by the City of Scottsdale to uphold the agreement in its "meaning and spirit" aligning with Vernon Swaback's design, vision, and continuity of community parks in DC Ranch.</p> <p>The Deed states the following restrictions and conditions that the City of Scottsdale Agreed to honor.</p> <ol style="list-style-type: none"> 1. Easements and Covenants shall RUN WITH THE LAND and shall be an encumbrance of the land and all future owners in PERPETUALLY. 2. Every portion of the land if developed must be a Park open to the public. No portion of the land can be used for anything but a public park only for public use. 3. DC Ranch and the City hereby agree and declare that the Park Property shall be held, conveyed and transferred subject to the following covenants, conditions and restrictions, which are hereby imposed against the Park Property as a part of a general plan of development that is "designed to protect and enhance the value and desirability of the Entire DC Ranch development (collectively, the "Covenants"). 4. The City shall not use the Park Property for any purpose other than a public park, including related improvements all in accordance with the DC Ranch Parcel 1.4 Master Site Plan approved by the Scottsdale City Council on June 17, 2003. 5. Construction of the Park Improvements shall be at the sole expense of the city. <p>The proposed access from 91st via Paleo Brea and Trailside View to the 600 parking spaces are not a safe and viable option for the DC Ranch neighborhoods of The Estates, Park and Manor, and our two apartment complexes versus the City of Scottsdale completing 91st Street to Bell Road.</p> <p>If anyone at the City would like a copy of the Deed restrictions please contact Jenna Kohl, DC Ranch Community Council Executive Director, Darren Shaw, DC Ranch</p>
106	Elizaabeth Koo	18168 N 92nd Street, Scottsdale	ehys2724@gmail.com	8722052142	<p>Dear Sir/Madam:</p> <p>My main concerns about the project are:</p> <ol style="list-style-type: none"> 1) Why are the events going to be held at night? There would be a lot of noise for the neighborhood. There should be a limit as to the frequencies and hours of noise producing events. 2) Traffic through 91st Street and Northern edge of the field from West to East and from East to West should be blocked. 91st street is a small road and residents of DC Ranch would need to get to their house. The road linking 91st and 94th Street from E to W does not have a name and it should be limited to DC Ranch residents and not the public. The public should use only Bell Road to enter and leave the fields. <p>Thanks Liz</p>
107	Elizaabeth Koo	18168 N 92nd Street, Scottsdale	ehys2724@gmail.com	8722052142	<p>Sports events should be held only during the day time and there should not be night events to limit the noise to existing DC Ranch residents.</p> <p>Thanks Liz</p>
108	Michael Nemeth	18440 N 94th Way	mnemeth08@gmail.com	480-628-5044	<p>As a resident of DC Ranch and the operator of our local flag football leagues I am extremely excited about the project. All of our neighbors with kids agree that it will be a great addition to the neighborhood.</p> <p>Please make accommodations for our local football, soccer and lacrosse leagues. It seems as though the SSC is held for tournaments organized by outside organizations bringing in outside teams while our kids are often playing flat field sports on baseball fields. It would be great for our Scottsdale football, soccer and lacrosse players to play on proper fields in their community.</p> <p>Thank you!</p>
109	Tom Lamoureux	15850 N Thompson Peak			<p>Hooray for parks!</p> <p>A series of sports fields is the most desirable option for the field adjoining WestWorld. Soccer and hockey fields are attractive. They offer something for everyone. Tournaments bring in new faces and free entertainment. This land is across the street from where I live. I am aware that all kinds of pollution will increase--light, noise, and traffic. But it is worth it for a park. And pollution would increase no matter what kind of development were to go in. If the city is determined to develop the land, then I say put in parks. Put in soccer fields now rather than wait for a future commercial proposal. Parks rather than a car parts store. Parks rather a storage facility.</p> <p>I do feel sorry for the 3 or 4 coyote families that live in dens in that field. They have nowhere else to go. Preserve hunting grounds are staked out by alpha coyotes. These are the underdogs who live on marginal land. They are a welcome sight every spring when they bring their pups across the road in search of rabbits. They bring a smile when they yip and howl at night. They are the last wild thing about north Scottsdale. Missing them is not really a critique of the parks plan, just development in general.</p>

110	John Shaw	9248 E Canyon View Rd-	tacomman1950@yahoo.com	520-668-6860	This is the second time I am responding. The traffic on 91 st street will be a big problem for residents of Park and Manor Homes and The Estates homes. During the golf and car show events the traffic will make it difficult for these residents from getting in and out of their areas. When the Victorium has an event now cars park on both sides of 91 st street blocking residents and trashing the area. Trailside View and Pima is a very dangerous intersection and there are no stop lights. This access point has had numerous serious accidents have happened here. Giving access to the parking from 91 st is a poor idea and should not happen. If access to the parking lot is allowed from 91st Street and Bell road then then people will use it as a shortcut increasing daily traffic and congestion to residents.
111	Marla Walberg	18141 N 92nd Street	mwwalberg@cox.net	6023183340	Before this project gets started, Bell Road needs to open up to 91st Street. Placing this amount of traffic on Palo Brea and 91st Street is too much for these roads. There is a troublesome intersection at Trailside and Pima / 91st street that already has issues and serious accidents. Additionally DC Ranch residents will be unhappy unless 91st street can open up to Bell to allow for traffic relief. We have been asking for this many times to no avail because they said there wasn't a real reason to open it up. Now there is a reason to do so. Large event parking etc.. moving through these small streets and intersections alongside entry points to gated communities without sufficient ability to handle the traffic is a recipe for disaster.
112	Michael P Leary	10278 E. Hillery Drive	michaelpleary@cox.net	4809911111	Dear colleagues, this comment format doesn't allow attachments or insertions., so I will sent my comments via email in the morning. Thanks ML
113	Rhonda Stein	9426 E Sonoran Sunset F	rtstein@cox.net	6029998840	<p>Over the years, numerous neighbors have attended DC Ranch meetings and have reached out to the City of Scottsdale about traffic and safety on 94th Street. The city's response to speeding cars and heavy traffic? A sign that flashes your speed when you drive by.</p> <p>We moved into the Dessert Haciendas neighborhood in 2008. My first concern about the safety on 94TH Street started the day after we moved here. I walked our children to the bus stop and was shocked to see parents stand in the street as the school bus flashed its lights and stopped. My daughter was in kindergarten and attended Copper Ridge until 8th grade. Over the years it's impossible to count the number of times cars sped past the bus with its flashing lights. It's very sad to say, but it's a miracle no students have been hit by a car along 94th Street. I don't think this would be the case, if the parents were not there helping children safely cross every single day.</p> <p>I've seen many car accidents on 94th Street, speeding cars jump the curbs, dog walkers sprint from cars that didn't see them, and bikers get hit on 94th Street. This summer one of my own neighbors was hit while riding her bike on Palo Brea, just yards from 94th Street. Two surgeries later, and countless hours in rehab it appears she's going to be OK.</p> <p>Do you realize that 94th Street is the ONLY outlet for 5 large DC Ranch neighborhoods? The Terraces East, Sera Brisa, Desert Haciendas, The Villas (townhomes) and The Terraces West. Plus the large apartment complex also has an entrance & exit on 94th Street.</p> <p>At certain times it's almost impossible to exit our neighborhood. We have four schools in our community, all with different starting/ending times and numerous school activities. Over the years, neighbors have had more discussions about the traffic on 94th Street than any other topic in our neighborhood. When our children started driving, our biggest fear was that they would get hit by a car trying to drive out of our neighborhood.</p> <p>It's impossible to get an idea of the traffic volume on 94th street since February when COVID began. In fact, this spring our neighbors all talked about how wonderfully quiet 94th Street was. I have seen more accidents on 94th Street & Bell than any other intersection in my life. We already have a traffic safety issue, and you think it's wise to add more traffic?</p> <p>It is very apparent that no one at The City has ever spent any time observing 94th Street. You're probably not aware that the high school cross country teams run up 94th Street? And in the spring the long distance track runners. Every Saturday & Sunday mornings bicycle teams ride along 94th Street. People move to DC Ranch to be active in our community. There are ALWAYS young kids riding bikes, dog walkers, and baby strollers.</p>

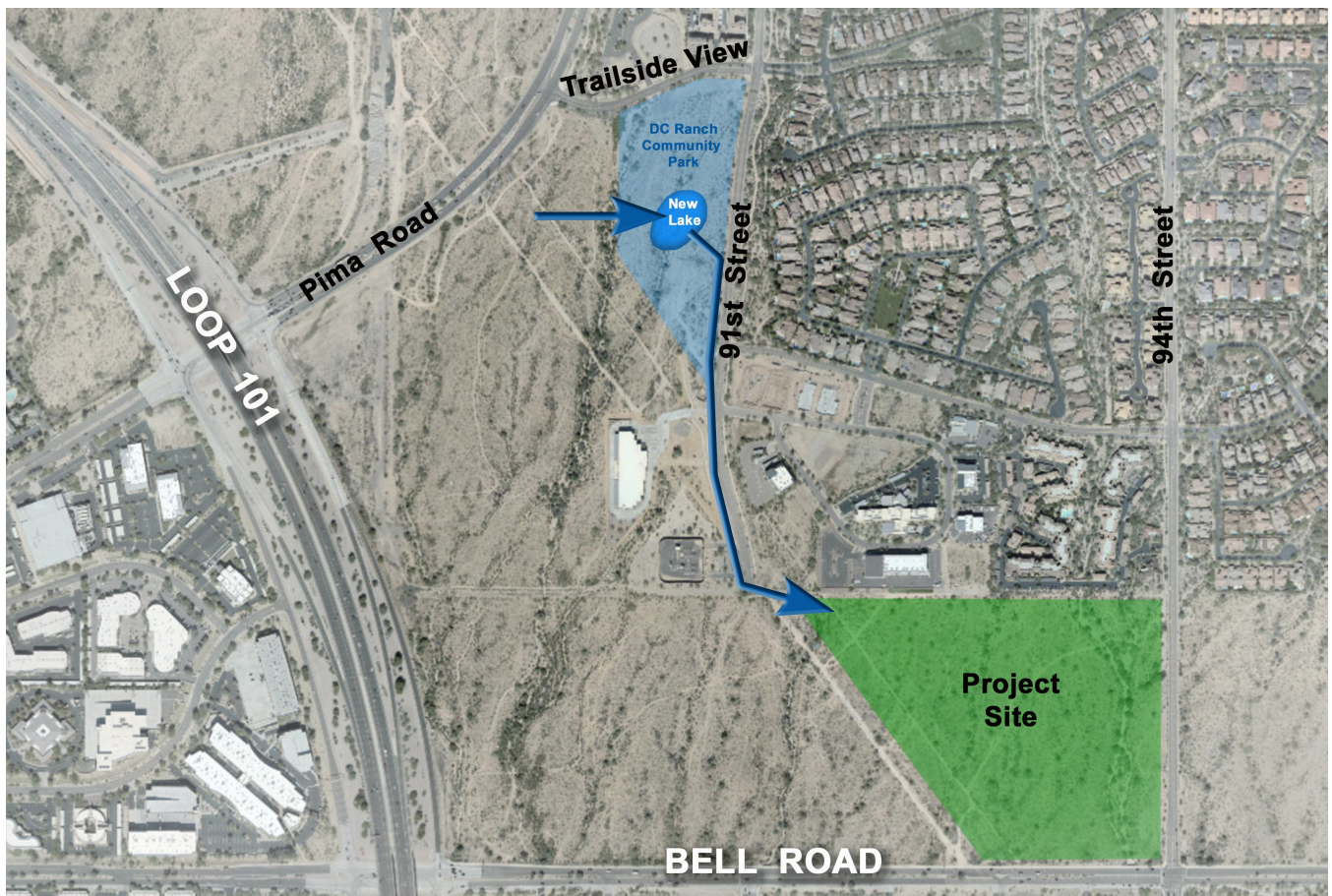



Bell Road Sports Complex Concept Plan



Bell Road & 94th Street

August 2020



Bell Road Sports Complex and DC Ranch Neighborhood Park Lake

Virtual Public Meeting #2: October 14 – November 6

Comment 1

Please consider adding a REFRIGERATED water bottle refill station near the park restrooms similar to what has been installed at Chaparral Park in between ballfields 1 & 2. Plan looks great. Thank you.

Comment 2

The speed limit on 94th Street needs to be 30 mph for safety.

Comment 3

The project looks great so far and your communications materials are excellent. The only suggestion I would like to make is that the speed limit on 94th Street needs to be reduced from 40 to 30. The additional traffic (car, pedestrian and bicycle) will make 94th street very unsafe at the existing limit of 40 miles per hour.

Comment 4

Maricopa County and specifically Scottsdale is in dire need of recreational facilities in a “central to Phoenix” location that can be used by both residents and by those coming from outside the county or even the state. Business and residential development continues to take place without a corresponding need for things like fields. Economic impact to those businesses and residents will all benefit.

Having lighted fields allows for visitors and users to also eat or be entertained in the immediate areas in the evenings which will be critical to economic recovery.

The overall economic impact has a far greater stamp than the lesser local community that is potentially against this. Decisions that impact the majority outweighs the minority who are “inconvenienced”.

Comment 5

Thank you for this information and opportunity to comment and ask questions.

Comment 6

I am very supportive of the sidewalk completion between Bell Road and the existing sidewalk which currently ends at the Desert Parks Vista property line.

Question: when will the continuation of the sidewalk be completed?

Thanks so much.

Comment 7

I disagree that there needs to be access to the parking lot from 91st street. At the Princess sports complex, several of the parking areas have one (1) drive for both in and out. Why are 600 parking spots

needed? What is the noise pollution to be from the pump house for the lake? Will the noise adhere to the decibel restrictions for residential areas? The lake appears to be in the center of the open land. Why is it not at the far south margin, closer to the fields?

Comment 8

I'm not a fan of another parking lot for Craig Jackson, Westworld, The Phoenix Open and the City of Scottsdale.

There were 78 million Baby Boomers born and 32 million Millennials our population is shrinking not growing and we will find ourselves with two many fields in 5-10 years.

I think the \$40million would have been better spent on conservation then to line the pockets of the super rich."

Comment 9

Although I support the field plan for the Bell Road fields, I believe that the parking lot access and traffic patterns are much to be desired. Having lived in the area since 2004 and travel Bell Rd. several times a day, and I can say with all of my experience that the entrance off of Bell Road is poorly planned and insufficient for the proposed uses of the facilities.

The backup of traffic headed east on Bell Road with a short turn lane into the parking lot is insufficient to handle traffic for weekend sporting events, not to mention totally insufficient when being used for Barrett Jackson and other events at Westworld and surrounding areas. Having used Bell Rd. during Westworld and other events, I can say that the current backup on Bell Rd. is painful for homeowners in the area when the current turn is right into Westworld overflow parking while traveling east on Bell Rd., but if traffic has to wait to turn left to go into the field complex the traffic is going to be a lot worse. In fact, the way people will circumvent the long line is to go to the light at 94th Street and pull a U turn. This is the same type of method currently used by many with the 98th St. light when people exit Westworld overflow parking and don't want to wait in line to turn west on Bell Rd. It is dangerous and causes backups on Bell Rd.

What should occur is placing the entrance on the north side of the fields off of 94th Street and widen 94th street with a light that can be used during high traffic times. To be truthful, I am opposed to using the fields for parking for any events, but I am sure parking is the real purpose of these fields. A byproduct is to let our community utilize the fields when they are not being used by Westworld and surrounding events. At least take under consideration the safest and most painless traffic routes for local residences who have to struggle to get to their residences during event days.

Thank you very much.

Comment 10

Thank you for the presentation, for making the documents available and for your work on this project. Can you please address the safety of pedestrians crossing from the Bell Road Sports Complex to/from West World area? The speed limit on Bell Road is high, at 50 mph, and there is currently only one

crossing option for pedestrians in this area, a stoplight at Bell Road and 94th St. Will this be sufficient to accommodate the hundreds or thousands of individuals who will need to cross Bell Road at events? Can this development project include a pedestrian underpass under Bell Road, somewhere near N 94th Street, in the manner that the Indian Bend Wash Greenbelt Path includes underpasses for safe crossing under Shea Blvd, Frank Lloyd Wright Blvd, 101 Highway, etc.?

A pedestrian underpass under Bell Road could dramatically increase the safety of pedestrians traveling between West World and the Bell Road Sports Complex.

A stretch goal, but maybe a worthy development for Scottsdale citizens: can the Indian Bend Wash Greenbelt Path, which currently ends right next to West World, be extended to the Bell Road Sports Complex, including an underpass under Bell Road? This extension would require about half mile (3300 ft on Google maps) extension of the Indian Bend Wash Greenbelt Path, from its current end point (just North of E Westworld Way and E McDowell Mountain Ranch Rd intersection) to the Bell Road and 94th St intersection. This extension of the Indian Bend Wash Greenbelt Path would integrate the new Bell Road Sports Complex with the other major facilities that Scottsdale offers along the Indian Wash Greenbelt Path, including the Eldorado Park, Camelback and Chaparral Parks, Horizon Park, etc. Thank you!

Comment 11

It would be nice if the area around the lake were made into a park where local residents would be able to walk, picnic, etc.

Comment 12

As a homeowner in the DC Ranch Parks & Manor neighborhood, we are genuinely concerned and outraged that property values and quality of life will be negatively impacted by the proposed irrigation pond to provide water for sports fields not located in DC Ranch, using 2019 Bond money not voted on or discussed for a water storage reservoir.

The area proposed is directly adjacent to our residential neighborhood and an apartment complex. The area is frequented by neighborhood children and families. I do not believe that a 2 acre pond, 44 yards from the road with a fence and pumps running 24 hours a day will be theistically pleasing or safe for anyone. If the planned park is not going to be developed immediately, it is just a pond with a fence. Would you allow this in your neighborhood?

I am not in support of using this deed restricted land to be a water storage reservoir for six sports fields at 94th street/Bell Road and seven sports fields in West World. This is far from what I expect from our beautiful city. Do better, Scottsdale."

Comment 13

The community is in need of fields for youth sports. Soccer continues to grow along with other sports like lacrosse, which is growing at 25% here in Scottsdale. As many of these sports play in the winter, we are pressed for lighted fields when there is little daylight after school. I am concerned that the usable hours between January and April will be severely limited due to the Barrett Jackson and Waste

Management tournament, from prep to field recovery time. We see very limited access to SSC due to the total time it takes to prep for the events to recovery time for full usage.

Comment 14

As the sport of lacrosse continues to grow in this area, it provides great opportunities for young athletes to pursue college admissions as well as athletic aid. As the head coach at Arizona State University, and a leader of the largest club organization in the state, we would love to be able to have a use of facilities in the area for lacrosse. Goals on site or one of our biggest challenges and a commitment from the city of Scottsdale to help support the sport would be fantastic. Thanks for everything that you guys are doing to continue to improve the spaces for youth sports.

Comment 15

I strongly support the project providing much needed additional sport fields. Minimizing light spillage should remain a priority, though.

Comment 16

I have just a couple of comments after watching the presentation:

1) I am still concerned about light pollution. Will there be limits regarding the number of nights allowed and/or a curfew in the evening?

2) I fear the recent traffic study will underestimate the impact given that traffic patterns during the pandemic have been greatly altered (mainly decreased) since many people still work from home, area schools only recently restarted in person and large events have been largely absent from WestWorld. I believe traffic patterns need to be re-evaluated once life is operating in a more regular fashion."

I just want to be on record that I am 110% against DC Ranch Neighborhood Lake #14-UP- 2020. It's a clear violation of the deed restrictions. There is no immediate plan to build anything more than a reservoir, which by itself is a violation of the deed restrictions. This will be quite ugly and is anything but a lake. When the city is ready to fund an actual park on the land we can discuss further. Otherwise the city is just asking for a legal mess. NO TO THIS PROJECT.

Comment 17

I live in the Park Manor Homes and am very opposed to the reservoir that you are proposing to provide water for the sports fields. I have read the deed restrictions. How can you even propose this? The deed specifically states park only. I am concerned about the mosquito problem - which is already disastrous in this area as well as the effect it will have on our property values.

You already tried to sell us out to the Great Hearts Schools. What will you try next to avoid using the property as a neighborhood park - which the deed specifically states."

Comment 18

The DC Ranch Community Council is a governing entity that represents 7,000 Scottsdale residents living in DC Ranch. We appreciate the opportunity to provide additional input on the Bell Road Sports Complex

and lake at the future DC Ranch Neighborhood Park. The DC Ranch Community Council is submitting the comments and concerns below to minimize the impact of the facility's use on the DC Ranch community-at-large and address concerns voiced by DC Ranch residents.

Lake in DC Ranch Neighborhood Park: DC Ranch residents have expressed concerns regarding the lake proposed for the future city park site located along Trailside View. To comply with the intent of the Park; as described in the deed, the lake needs to be developed with its primary purpose to be a water feature that serves as a community amenity and enhances the value of the surrounding properties; secondarily, it could serve as an irrigation source for the fields. The example photos in the City's presentation show lakes with an aesthetically pleasing landscape, including boulders, trees, and other plantings; however, the City has not presented a landscape plan for the lake. At a minimum, the City should provide a concept plan for public review before the overall project moves forward. Thank you for clarifying that the plans call for the lake to be fenced, but the City has not provided details on the materials and design. The City should also share those plans with the public before the project moves forward; the design, materials and quality of the fence should integrate seamlessly into the surrounding DC Ranch neighborhoods.

While the City has stated that the pump house for the lake will comply with DC Ranch design standards, the pumps would be better mitigated if designed to be below grade.

In the comments we provided during the first presentation on the Sports Fields, we asked that the City provide an understanding of how the lake will fit into any future design of a park in this location. The City has not done this. The City should provide a concept plan/drawing of the park for public review before the project moves forward so residents can understand how the lake will integrate into the park when it is fully developed.

The Community Council prefers that the City fully designs and develops the park at one time; if that is not to be the case, there needs to be a walking path or other option for public enjoyment of the lake as residents wait for the City to build the future park.

Safety: The 8-foot sidewalk along 94th Street is an excellent and necessary addition to the project. We appreciate that the City plans to monitor 91st and 94th streets for possible speed reductions as both have lots of pedestrian use and will see increased traffic. DC Ranch residents have safety concerns about the impact of additional traffic and increased speeds due to this project. We encourage the City to take all steps necessary to mitigate any negative traffic impacts on the surrounding neighborhoods.

Traffic: The City should direct all special event parking and related traffic to and from the facility to use Bell Road, not through the adjacent neighborhoods on 91st and 94th streets. Special event traffic exiting the facility on 94th Street should only be allowed to make a right turn and go south to Bell Road. No special event traffic should exit onto 91st Street. The City should notify residents two weeks in advance when special events will use the facility for parking or when the City permits major tournaments or similar events at the site.

Lighting: Placement of the light poles should be as far as possible from the neighbors. 10:30 p.m. is late for a weekday shutdown; we urge the City to move this to, at a minimum, 10:00 p.m.

Trees and vegetation: It appears more trees have been added on the north side to increase the buffer zone, thank you.

Land East of 94th Street and Bell: While this project phase is on the City's land west of 94th Street, it is important to reiterate the Community Council's opposition to the City placing any future fields on the east side of 94th Street. The City did not identify the east side as a location for the sports fields in the 2019 Bond Package. A change of location for a bond project after the vote is a breach of public trust by the City."

Comment 19

I am writing to share a few facts that would be appropriate to discuss and consider regarding the Bell Road Sports Complex: Dark Sky Communities, Traffic Issues and Deed Restrictions.

DARK SKY COMMUNITIES -In the Unfunded CIP Projects Public Outreach Summary of Results dated Feb 19 – March 2019, #53 was listed as "Build Parking Lots in the Vicinity of Bell Road to Support Special Events. 33% approval from citizens. April 15th, 2019, #53 transitioned to "Bell Road Sports Fields". The 5,000 + homes in DC Ranch, Silver Leaf, Windgate Ranch, McDowell Mountain Ranch and the DC Ranch Corporate Center being "Dark Sky" communities will be greatly impacted. These 6 full size lit fields with approx. 600 parking spaces (100 spaces per field) will impact the 25 years of dark skies with light pollution. Everyone purchased homes knowing of the Dark Sky guidelines. Even the City of Scottsdale website strives to have dark sky communities to reduce light pollution. Limiting the lights being on past 8pm would be a concession.

TRAFFIC ISSUES - To access these fields and its parking area, traffic currently off Pima Road and Trailside View to get to 91st street, Scottsdale police voiced their concerns two years ago when Great Hearts wanted to put a sports field on this Deed restricted land. 91st street aligns with Paleo Brea as the other access road to this parking lot. Paleo Brea it is a narrow residential road off of 94th Street that fights traffic within the DC Ranch Corporate Center, including Victorium Sports Complex and REI Co-op Adventure Center Arizona. Opening 91st from Bell would be prudent to reduce accidents and congestion on these two narrow streets.

DEED RESTRICTIONS - Creating a "lake", a storage reservoir, adding to the Scottsdale Water Treatment Facility on DC Ranch Park land is not even possible due to the deed restrictions which run in perpetuity. (I attach the deed restrictions.) I would recommend that the commission speak with City of Scottsdale Attorneys before spending time on this aspect of the \$40 million project. When we called The City and spoke with the current Project Manager, Joe Phillips, he advised that the water treatment pond will go in first and that currently there is no budget or funds for park infrastructure or amenities.

DC Ranch residents bought in the adjacent neighborhoods to the park, The Estates and Park & Manor, knowing this would be a park to enhance the value and desirability of DC Ranch not to be an extension of the North Scottsdale Water Treatment Plant. Grey water has the potential to harbor dangerous air

borne bacteria and viruses; it is never potable. When stored for more than 24 hours it starts to break down and create bad odors.

Finally, I also agree with the DC Ranch Community Councils that the Land East of 94th Street and Bell: While this project phase is on the City's land west of 94th Street, it is important to reiterate the Community Council's opposition to the City placing any future fields on the east side of 94th Street. The City did not identify the east side in the 2019 Bond Package. A change of location after the vote is a breach of public trust by the City.

The DC Ranch Community Park, parcel #217-12-005, has a Special Warranty Deed #031115148 dated June 26th, 2003 (attached) where DC Ranch, LLC conveyed approx. 14.6527 acres of land to The City of Scottsdale. The Deed and its restrictions were accepted by the City of Scottsdale to uphold the agreement in its "meaning and spirit" aligning with Vernon Swaback's design, vision, and continuity of community parks in DC Ranch.

The Deed states the following restrictions and conditions that the City of Scottsdale Agreed to honor.

1. Easements and Covenants shall RUN WITH THE LAND and shall be an encumbrance of the land and all future owners PERPETUALLY.
2. Every portion of the land if developed must be a Park open to the public. No portion of the land can be used for anything but a public park only for public use.
3. DC Ranch and the City hereby agree and declare that the Park Property shall be held, conveyed and transferred subject to the following covenants, conditions and restrictions, which are hereby imposed against the Park Property as a part of a general plan of development that is "designed to protect and enhance the value and desirability of the Entire DC Ranch development (collectively, the "Covenants").
4. The City shall not use the Park Property for any purpose other than a public park, including related improvements all in accordance with the DC Ranch Parcel 1.4 Master Site Plan approved by the Scottsdale City Council on June 17, 2003.
5. Construction of the Park Improvements shall be at the sole expense of the city."

Conceptually I do not have a problem with sports fields and watering them with a new irrigation lake nearby. However, I believe it is against Scottsdale's image as a beautiful city to not develop the area around the lake. The city of Mesa and town of Gilbert have done a good job turning irrigation lakes into an aesthetically pleasing and functional body of water. Don't ruin Scottsdale's image by failing to develop the area around the lake immediately. If there is not money to do it, then the whole project should be put on hold until it can be done correctly and well.

Comment 20

This project will bring more traffic to the area between Bell Road and E Legacy Blvd. The residential areas located in the communities of DC Ranch are already under constant assault from noise pollution on all all sides, including low flying aircraft. There are also many children in these neighborhoods that ride bikes on the sidewalks and cross the streets. The traffic on Pima Road has doubled in recent years and E Legacy Blvd is being used as a cut through for commercial trucks which are speeding in excess of the speed limit. Drivers routinely stair step from Pima Road on E Legacy and down 94th Street to get access to the Bell Road corridor. The addition of the sports fields will only increase this traffic pattern. A serious traffic study needs to be done prior to construction of the sports fields. Electronic traffic

monitoring signs need to be added to East bound E Legacy Blvd between Pima Road and 94th Street, as well as the south bound direction of 94th Street and 91st Street.

With respect to the Sports Fields the city should consider adding an outdoor workout area to compliment the athletic nature of the park. Items such as chin-up bars, dip bars and push-up stations should be installed. In the time of COVID-19 this seems like a small but useful addition for the community. This would also help with sports teams training and practice when they use the fields.

Comment 21

As a lifetime sport's enthusiast, I am pleased the City of Scottsdale is developing the Bell Road Sports Complex. As a 14 year DC Ranch resident, I am very concerned several negative outcomes will ensue, having serious affects on our quality of life. I would like to hear answers to the following questions.

Construction Pollution:

How will developers prevent tons of dust, smoke and fumes being generated and blown into our neighborhood, as the DC Ranch Park lake and landscape is being developed across the street? How will loud noise be regulated to accommodate our residents' needs?

Water Safety:

What water safety measures will prevent children, teens and others from entering the lake proposed for the DC Ranch Neighborhood Park? What effective means will be used to stop people from entering the water, preventing the risk of drowning?

Street Problems:

91st Street bordering our DC Ranch homes will become the North Entrance and Exit to the Bell Road Sports Complex '500 car' parking lot. Exactly how will 91st Street manage this traffic?

Large Event Traffic:

During Barrett Jackson, Phoenix Open, and other huge events, 1000s of additional parking spaces will be created using six Sport Complex fields. How will excessive, bumper to bumper traffic created on 91st Street be regulated, preventing constant commotion, noise, and gas fumes?

Crosswalk Safety:

During highly congested traffic, how will people be protected crossing 91st Street back and forth from the DC Ranch Gate, to the DC Ranch Crossing and DC Ranch Neighborhood Park? During these hectic times, how will easy access into and out of our Community Gate be assured?

Traffic Safety:

How will traffic be managed at the treacherous Pima/Trailside View intersection leading to 91st Street? Having had horrific collisions, this intersection has proven to be unsafe.

Traffic Speed:

At times, the secluded 91st Street has been used as a drag strip. What measures will be taken to manage traffic speed? Will speed bumps, flashing traffic lights, and/or a 25 mph speed limit be used to regulate speed, helping ensure safety, while eliminating engine and tire screeching?

Accountability:

Exactly who is in charge of answering these questions from the city? How will they communicate with me? I would like to hear answers to these questions from those in charge.

Sincerely,

Jeff Haebig
DC Ranch Resident
507-202-1271
jeffhaebig@gmail.com"

Emails Received by City Staff

Email 1

Hello, My husband and I are genuinely concerned that our property values will be negatively impacted to provide water for sports fields not located in DC Ranch, using 2019 Bond money not voted on or discussed for a water storage reservoir. We are not in support of using this deed restricted land to be a water storage reservoir for six sports fields at 94th street/Bell Road and seven sports fields in West World.

Email 2

Dear Scottsdale City Council, Please do not build a reclaimed water reservoir in DC RANCH. I'm genuinely concerned that our property values will be negatively impacted to provide water for sports fields not located in DC Ranch, using 2019 Bond money not voted on or discussed for a water storage reservoir. We are not in support of using this deed restricted land to be a water storage reservoir for six sports fields at 94th street/Bell Road and seven sports fields in West World. Is this a misappropriation of bond funds? Is this an extension of the ever-expanding water treatment facility?

Email 3

To whom it may concern, I recently became aware the city is trying to use the DC Ranch Neighborhood Park deed restricted land, on the southwest corner of 91st street and Trailside View in violation of the deed. The latest proposal is to make a water storage reservoir to water the six sports fields on Bell Road & 94th Street and sports fields near Westworld. As a resident of DC Ranch I am at risk of declining property values as a result of the improper use of the land and violation of the deed. The 2019 bond did not mention a water storage reservoir, which raises the question of misappropriation. It's also clear the city does not have the funds or intention to use the land as advertised to comply with the deed restrictions. Again, I want to make sure it's clear to this group the water storage reservoir is a hot topic for residents/ voters who elected many of you. We were misled by the city and by project manager Joe Phillips on August 31, 2020 to believe there was a grand plan of building a nice two acre lake with a surrounding park. Please consider relocating this public eyesore to another location away from residential areas (Westworld perhaps?). The project must be canceled or on hold until the city can present residents with a detailed plan to show the project is aligned with the deed restrictions.

Email 4

Dear Council Members: My husband, and I live on Trailside Vw in DC Ranch Parks and Manor about 100 yards away from the proposed "Park" on Trailside Vw and 91st Street. We oppose the latest proposals because we are concerned that you will devalue our property, in addition to misuse public funds, and delay the "original park vision" from being completed. Specifically, we are commenting on the cases called the Bell Road Sports Complex #10-UP-2020 and DC Ranch Neighborhood Lake #14-UP-2020. *We are genuinely concerned that our property values will be negatively impacted to provide water for sports fields not located in DC Ranch*

- *We are even more concerned you are using 2019 Bond money not voted on or discussed for a water storage reservoir*
- *We are not in support of using this deed restricted land to be a water storage reservoir for six sports fields at 94th street/Bell Road and seven sports fields in West World*
- *We have spoken to many families who are also residents in our DC Ranch community, who share our concerns and also were not aware of this open water reservoir and do not want this*

- *We would prefer the City to leave the DC Ranch Neighborhood Park land vacant until you have the money to create what the Deed Restrictions set in perpetuity, ".... a park that is designed to protect and enhance the value and desirability of the entire DC Ranch development."*
- *A potential solution is to move your water treatment and pumping station, and reservoir to West World, where you already have an industrial park, grass fields, and maintenance yard*
- *Please review your ability to raise funds for premiums, maintenance, design, and many other points that were already addressed by the public, which do not appear to be effective in the information provided*
- *Our review shows you are lacking a realistic budget to address total cost of ownership with the premium cost of the area, to make the aesthetics, and beyond*
- *Has anyone considered putting the pump below grade? for noise and more attractive*
- *We also need to see the master plan and design for the DC Ranch Neighborhood park where the proposed water project is going before anything gets started*

The responsible action is to review the DEED Restrictions and acknowledge the failure to meet the deed restriction promises made by the City of Scottsdale in 2003. To Recap, The June 26th, 2003 Deed for the DC Ranch Neighborhood Park states the following restrictions and conditions that the City of Scottsdale agreed to honor in the document.

- 1. Easements and Covenants shall RUN WITH THE LAND and shall be an encumbrance of the land and all future owners PERPETUALLY.*
 - 2. Every portion of the land if developed must be a Park open to the public. No portion of the land can be used for anything but a public park only for public use.*
 - 3. DC Ranch and the City hereby agree and declare that the Park Property shall be held, conveyed and transferred subject to the following covenants, conditions and restrictions, which are hereby imposed against the Park Property as a part of a general plan of development that is "designed to Protect and Enhance the Value and Desirability of the Entire DC Ranch development (collectively, the Covenants").*
 - 4. The City shall not use the Park Property for any purpose other than a public park, including related improvements all in accordance with the DC Ranch Parcel 1.4 Master Site Plan approved by the Scottsdale City council on June 17, 2003.*
 - 5. Construction of the Park Improvements shall be at the sole expense of the city.*
- We chose DC RANCH for its high commitment to standards of excellence. We oppose the two projects because they don't meet the standards of excellences of the Covenants of DC Ranch Parcel 1.4 Master Site Plan approved by the Scottsdale City Council and the 2003 Deed for the DC Ranch Neighborhood Park. We remain open-minded that with our feedback that you will reconsider the plans, and make a more effective solution.*

Email 5

I never voted or heard discussion regarding this arm of a "water treatment facility". It is not appropriate for Bond monies to be spent on without the input from your constituents. There is room near the sports fields and West World for this project. What about this unsightly reservoir at the entrance to one of Scottsdale's premier communities? This certainly will negatively effect my home value. What about the noise from the pumping? What about you misappropriating Bond funds? What about this being deed restricted land? What about your constituents? What about! What about, What about...Trust me I will remember your vote during election time.

Email 6

Dear Mayor, Council Members, and City Staff, I am greatly encouraged by the number of DC Ranch residents who have shared that they have written to you directly to discuss the elephant in the room, which the DC Ranch Community Council and their staff liaison Christine Irish will not do on our behalf despite our repeated requests, discuss that the deed restrictions will be enforced on the DC Ranch Neighborhood Park. Although we have been told by Assistant City Manager Bill Murphy, Parks and Land Director Reed Pryor, and Project Manager Joe Phillips that there are no funds for a park **I urge you to invest funds into the DC Ranch Neighborhood Park, if it is to be a "lake" then it needs to reflect**

the beautiful lakes and their settings in DC Ranch and provide park amenities. Or, leave the DC Ranch Neighborhood Park Land vacant until the City of Scottsdale can commit to building out the DC Ranch Neighborhood Park to increase the values of our homes per the deed restrictions.

Email 7

Esteemed City of Scottsdale leaders, We are not in support of using this deed restricted land to be a water storage reservoir for six sports fields at 94th street/Bell Road and seven sports fields in West World. A water storage reservoir would be much worse for the 91st St & Trailside site than leaving it undeveloped and would create long-term challenges when the site is eventually developed into a true amenity. We don't want the eyesore or the mosquitos and the noise. A bad deal for DC Ranch residents. Thank You. Reminder of the deed restrictions below.

Email 8

Here we go again! After having to fight against the awful plan to let a charter school build a sports facility on the DC Ranch park land, now we have this. The Park deed says the property is to enhance the value of DC Ranch property values. A retention basin does not qualify! Please respect the residents of your city, the ones who you should be answering to. Reconsider where this retention basin goes. Why not West World? We need city officials to work with the residents not against them. We need them to think of our property values not those of outsiders. Would you want this in your backyard??

Email 9

Dear Mayor, Council Members, and City Staff, I am greatly encouraged by the number of DC Ranch residents who have shared that they have written to you directly to discuss the elephant in the room, which the DC Ranch Community Council and their staff liaison Christine Irish will not do on our behalf despite our repeated requests, discuss that the deed restrictions will be enforced on the DC Ranch Neighborhood Park. Although we have been told by Assistant City Manager Bill Murphy, Parks and Land Director Reed Pryor, and Project Manager Joe Phillips that there are no funds for a park **I urge you to invest funds into the DC Ranch Neighborhood Park, if it is to be a "lake" then it needs to reflect the beautiful lakes and their settings in DC Ranch and provide park amenities. Or, leave the DC Ranch Neighborhood Park Land vacant until the City of Scottsdale can commit to building out the DC Ranch Neighborhood Park to increase the values of our homes per the deed restrictions.**

Email 10

Dear all, We need your support on an important issue that impacts DC Ranch property owners. We are genuinely concerned that our property values will be negatively impacted to provide water for sports fields not located in DC Ranch, using 2019 Bond money not voted on or discussed for a water storage reservoir. We are not in support of using this deed restricted land to be a water storage reservoir for six sports fields at 94th street/Bell Road and seven sports fields in West World.

Is this a misappropriation of bond funds? Is this an extension of the ever-expanding water treatment facility? DC Ranch Neighborhood Park Deed Restrictions:

The June 26th, 2003 Deed for the DC Ranch Neighborhood Park states the following restrictions and conditions that the City of Scottsdale agreed to honor in the document.

1. Easements and Covenants shall RUN WITH THE LAND and shall be an encumbrance of the land and all future owners PERPETUALLY.

2. Every portion of the land if developed must be a Park open to the public. No portion of the land can be used for anything but a public park only for public use.
3. DC Ranch and the City hereby agree and declare that the Park Property shall be held, conveyed and transferred subject to the following covenants, conditions and restrictions, which are hereby imposed against the Park Property as a part of a general plan of development that is "designed to Protect and Enhance the Value and Desirability of the Entire DC Ranch development (collectively, the Covenants").
4. The City shall not use the Park Property for any purpose other than a public park, including related improvements all in accordance with the DC Ranch Parcel 1.4 Master Site Plan approved by the Scottsdale City council on June 17, 2003.
5. Construction of the Park Improvements shall be at the sole expense of the city. Please help our neighborhood and don't allow this water reservoir at this location.



Affidavit of Posting

Required: Signed, Notarized originals.

Recommended: E-mail copy to your project coordinator.

☒ **Project Under Consideration Sign (White)**

☐ **Public Hearing Notice Sign (Red)**

Case Number: 601-PA-2020

Project Name:

Location: 9390 E Bell Road Scottsdale Az 85260

Site Posting Date: August 21st, 2020

Applicant Name: Joe Phillips

Sign Company Name: Dynamite Signs

Phone Number: 480-585-3031

I confirm that the site has been posted as indicated by the Project Manager for the case as listed above.

Marybeth Conrad
Applicant Signature

8/21/2020
Date

Return completed original notarized affidavit AND pictures to the Current Planning Office no later than 14 days after your application submittal.

Acknowledged before me this the 21st day of August 2020



Marybeth Conrad
Notary Public

My commission expires: 10.25.20

City of Scottsdale -- Current Planning Division

7447 E Indian School Road, Suite 105, Scottsdale, AZ 85251 • Phone: 480-312-7000 • Fax: 480-312-7088

Early Notification of Project Under Consideration

Neighborhood Open House Meeting:

<https://www.scottsdaleaz.gov/construction/project-list/build-multituse-sports-fields-in-the-area-of-bell-road>
<https://www.scottsdaleaz.gov/construction/bell-road-area-sports-and-events-improvement-projects> Ends August 31, 2020

Location: 9390 E Bell Road Scottsdale Az 85260
Project Overview:

- Request: Conditional Use Permit for a Municipal Use Master Site Plan for sports fields located at 94th Street and Bell Road.
- Description of Project & Proposed Use: 2019 Bond 53 - Build Multi-Use Sports Fields in the Area of Bell Road
- Site Acreage: 40 Acres
- Site Zoning: R1-7 PCD ESL (HD)

Applicant Contact:

Joe Phillips 480-312-2522
jphillips@scottsdaleaz.gov

City Contact:

Meredith Tessier 480-312-4211
mtessier@scottsdaleaz.gov

Pre-Application#: 601-PA-2020

Posting Date: 8/21/2020

• Penalty for removing or defacing sign prior to date of last hearing - Applicant Responsible for Sign Removal

8/21/20 09:16:02



Affidavit of Posting

Office of the City Clerk

STATE OF ARIZONA)
)
COUNTY OF MARICOPA)

ss

I, Sita Barge, being first duly sworn, depose and say:

That on December 8, 2020, I posted notification poster(s) for the properties indicated below.

Site(s) must be posted on or before: Thursday, December 10, 2020

Case No.	Description and Location of Project	No. of Signs	Date Posted
38-DR-2020	Multi-Use Sport Fields with field lighting, 9390 E Bell Rd	1	12/8/2020

Date of Development Review Board Public Meeting: December 17, 2020, AT 1:00 P.M. IN THE CITY HALL KIVA, SCOTTSDALE, ARIZONA.

(Signature)

Acknowledged this _____ day of _____ 2020.

(Notary Public)

My commission expires _____

Planning and Development Services

7447 E. Indian School Road, Suite 105, Scottsdale, AZ 85251 ♦ Phone: 480-312-7000 ♦ Fax: 480-312-7088