

SCOTTSDALE ENTRADA

Mcdowell Rd. & 64th St.
Scottsdale, Arizona

CLIENT **Bridge Banyan**
Qualified Opportunity
Zone Business I, LLC.

2411 3rd St, Unit E
Santa Monica, CA 90405

SEAL

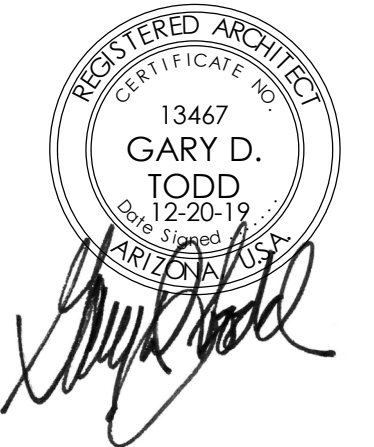

CONTACT

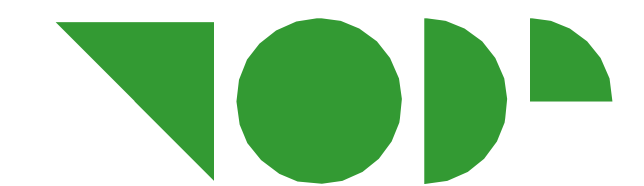

TODD & ASSOCIATES, INC.
Critical Thinking • Creative Design

Architecture Planning
Landscape Architecture
4019 North 44th Street
Phoenix, AZ 85018
602-952-8280p 602-952-8995f
www.toddassoc.com

Copyright 2019 Todd & Associates, Inc.

DATA

12.20.19

Proj Mgr. OP
Dwn By: Author

Rev. Date: Description:

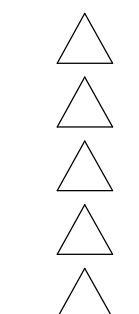

DESIGN REVIEW
2nd DRB SUBMITTAL

EXTERIOR
ELEVATIONS

A4.0.1

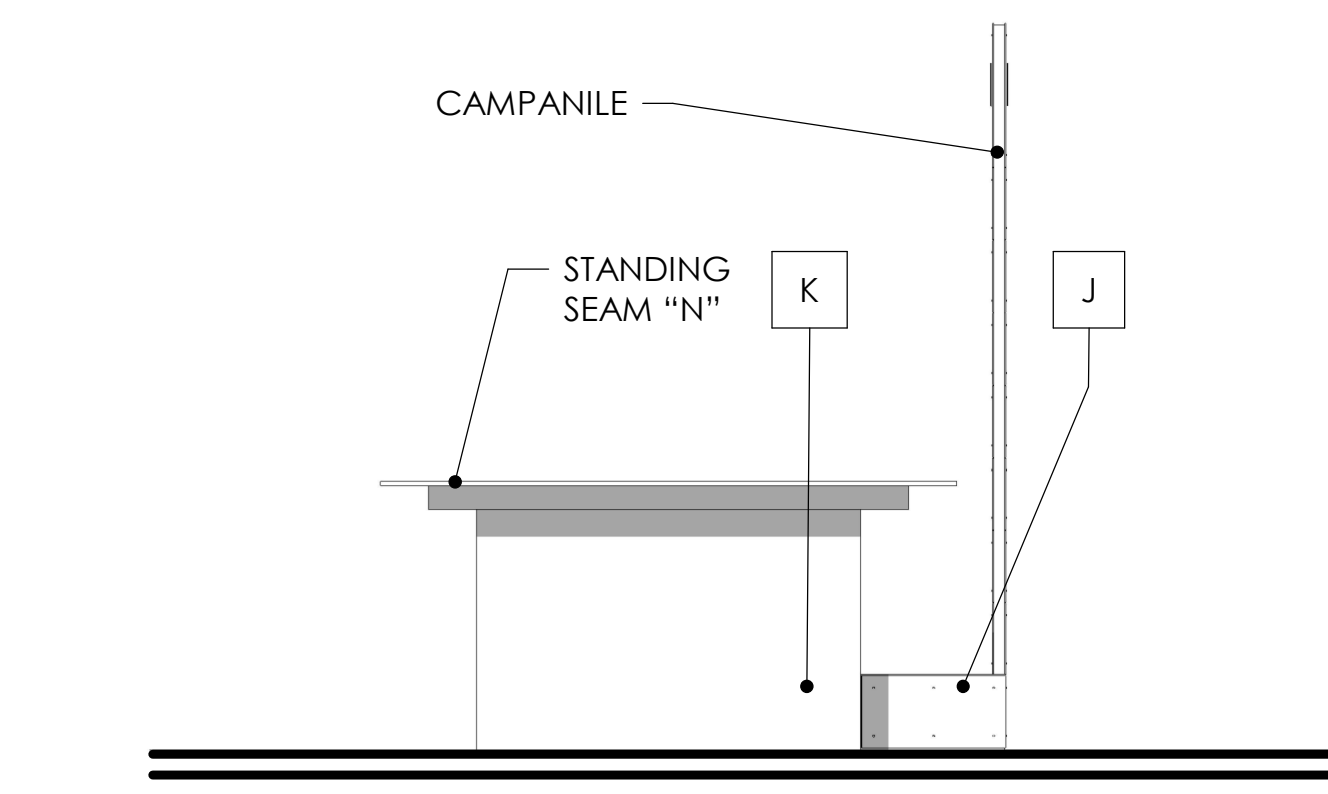

SOUTH

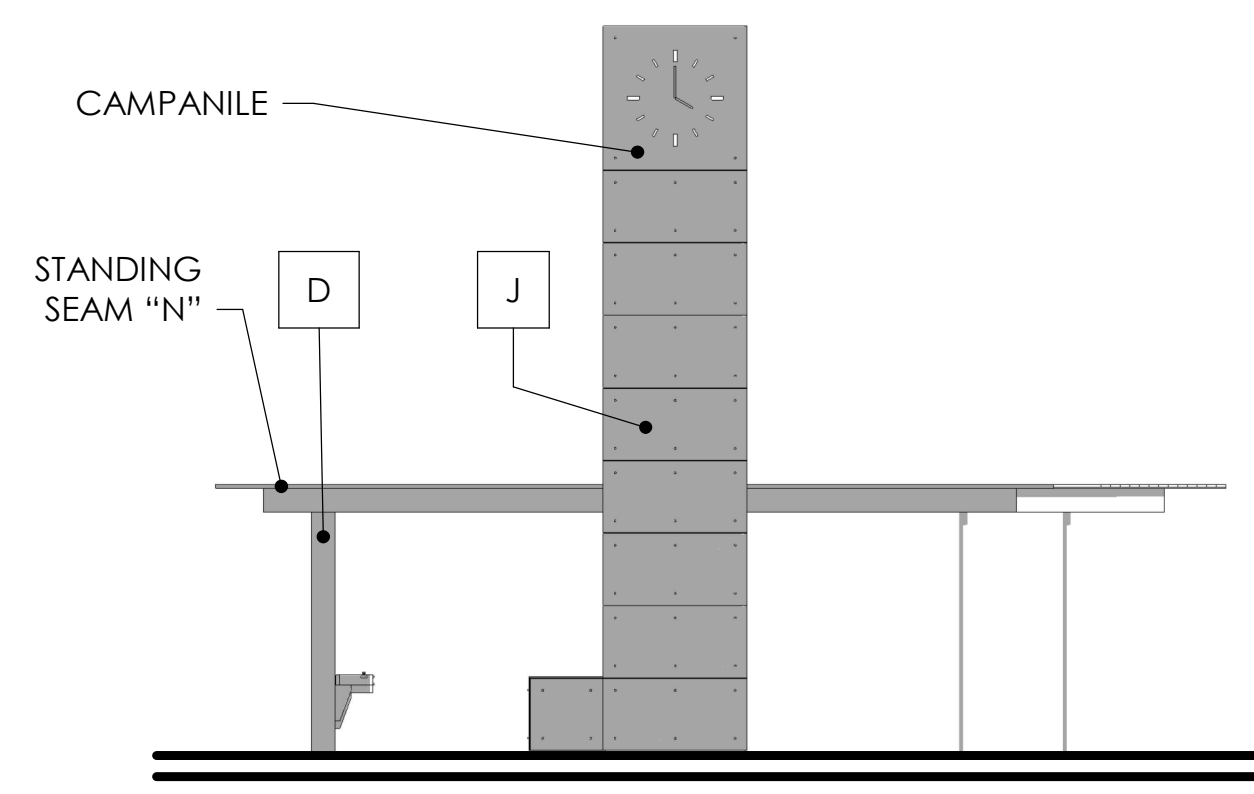

WEST

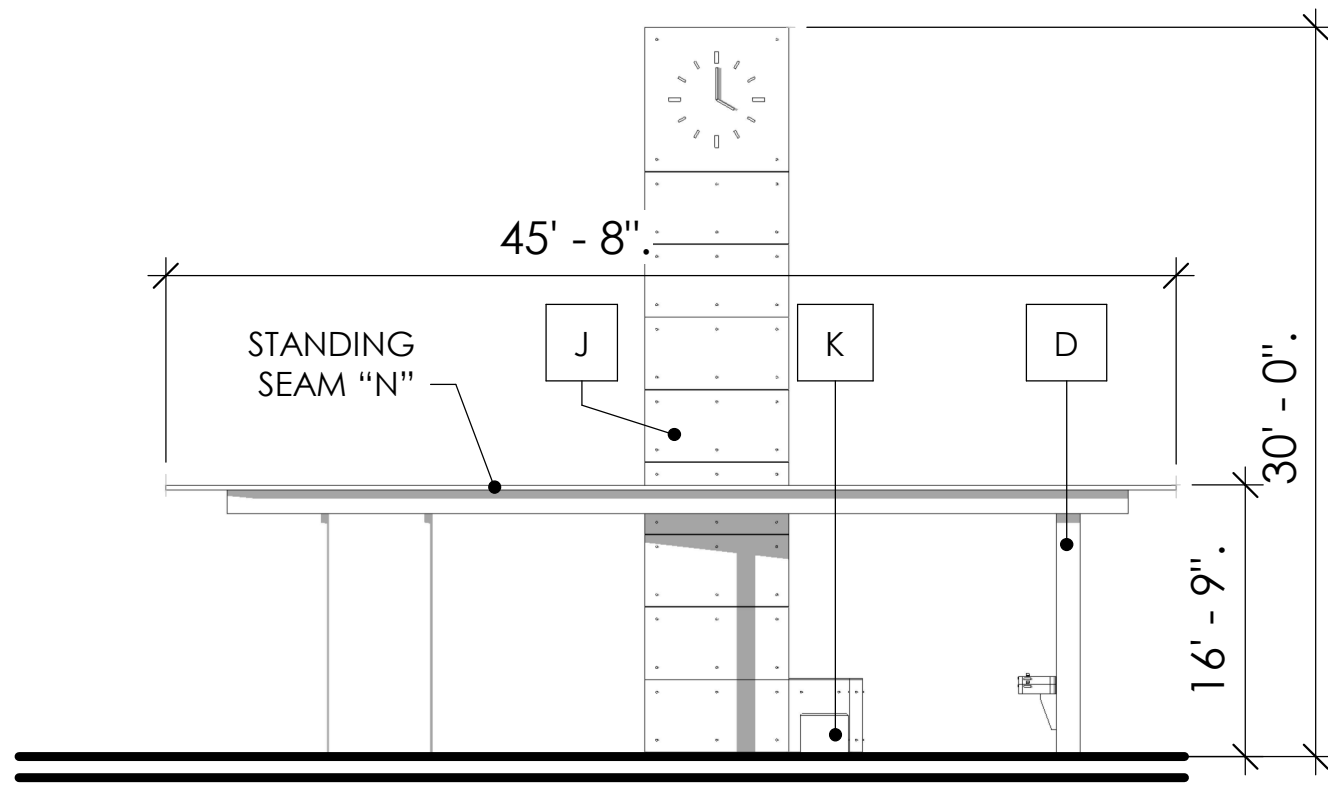

EAST

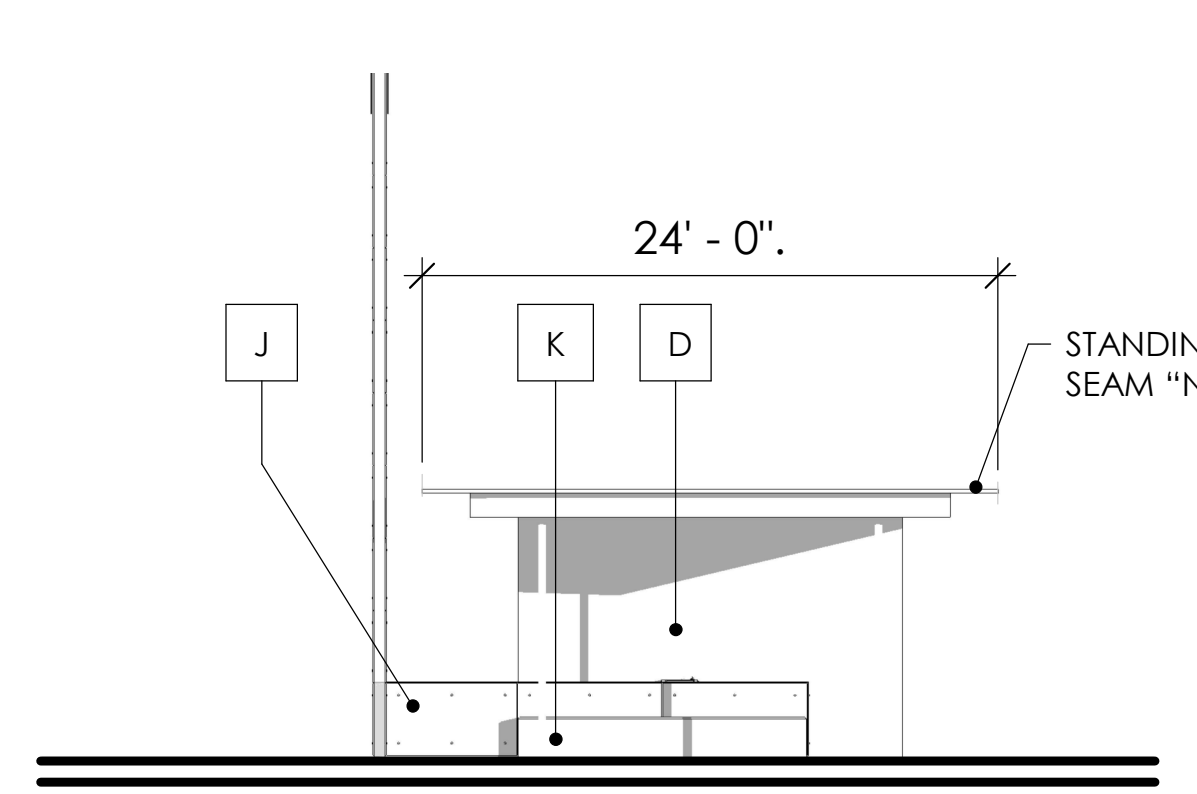

NORTH

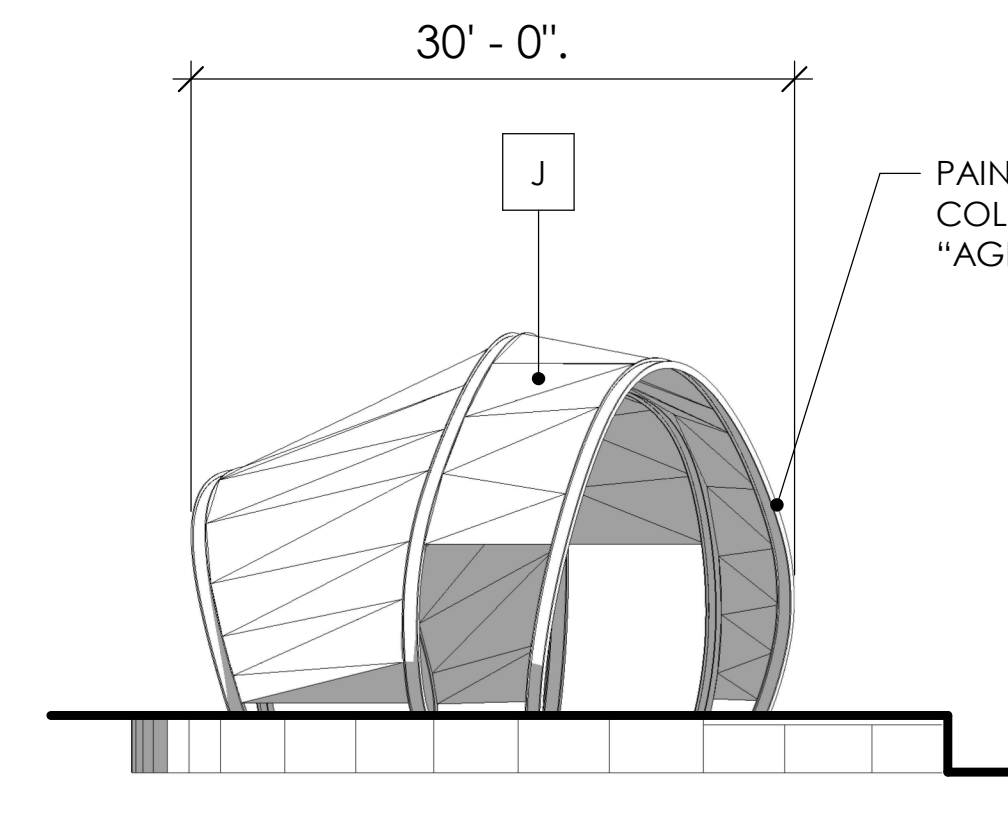

SOUTH

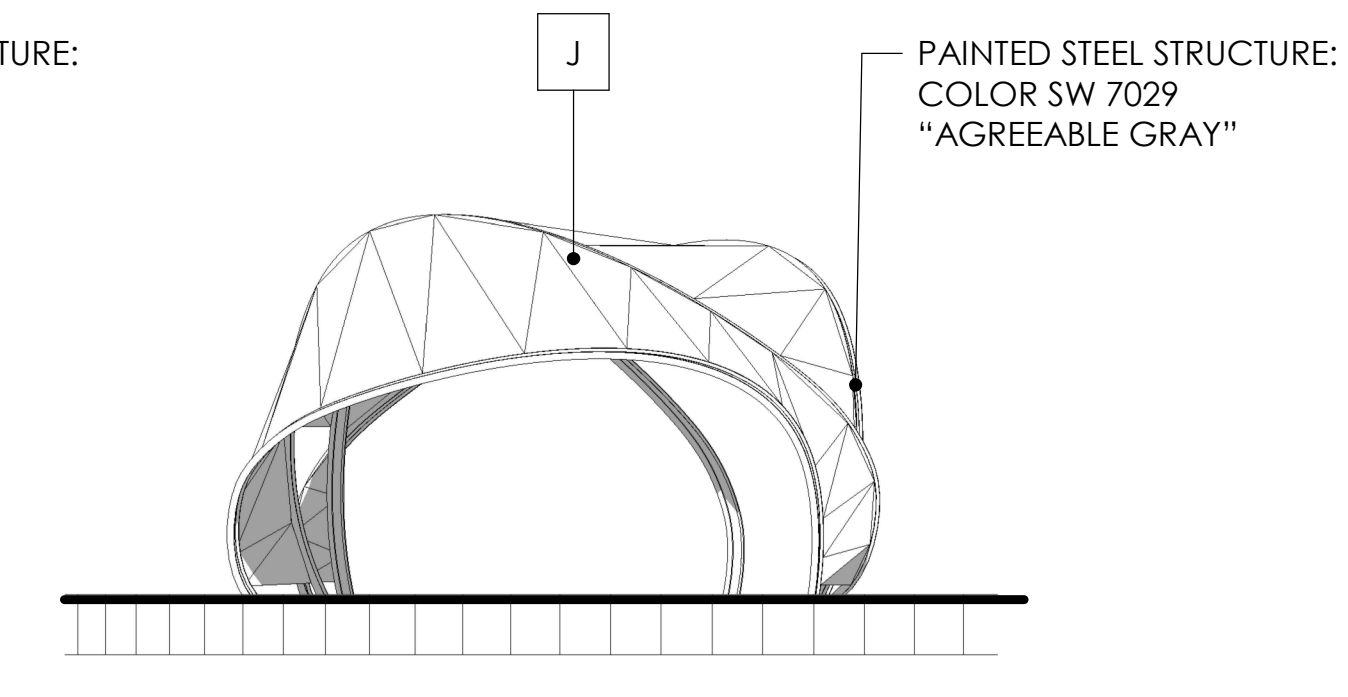

WEST

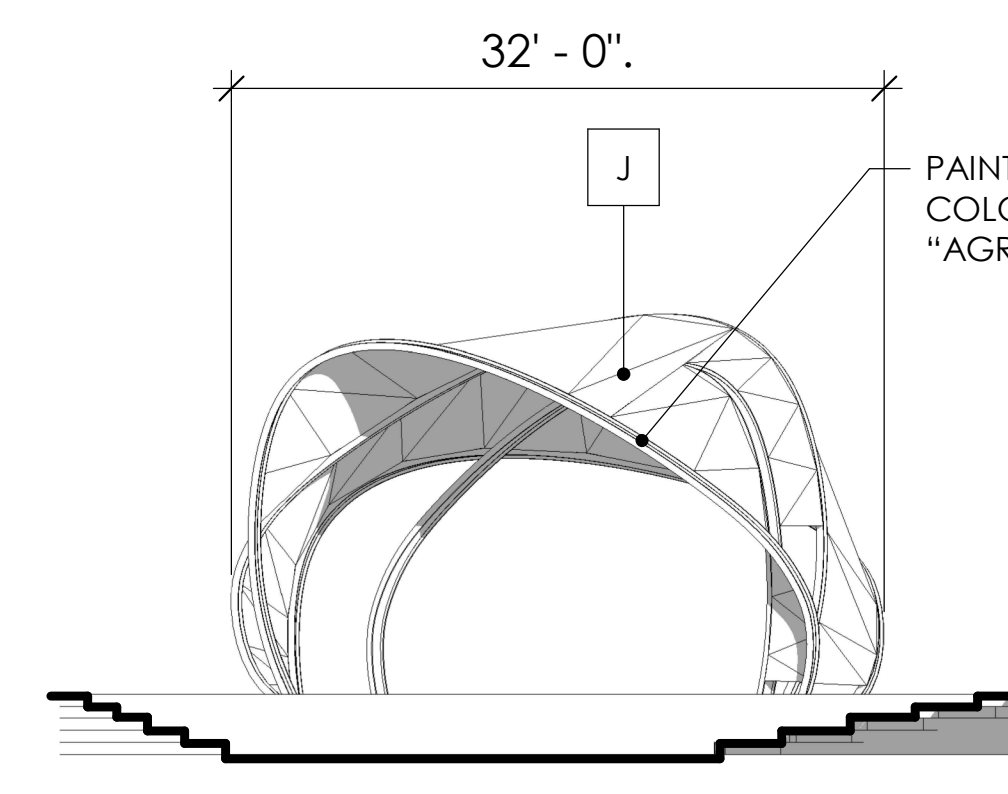

EAST

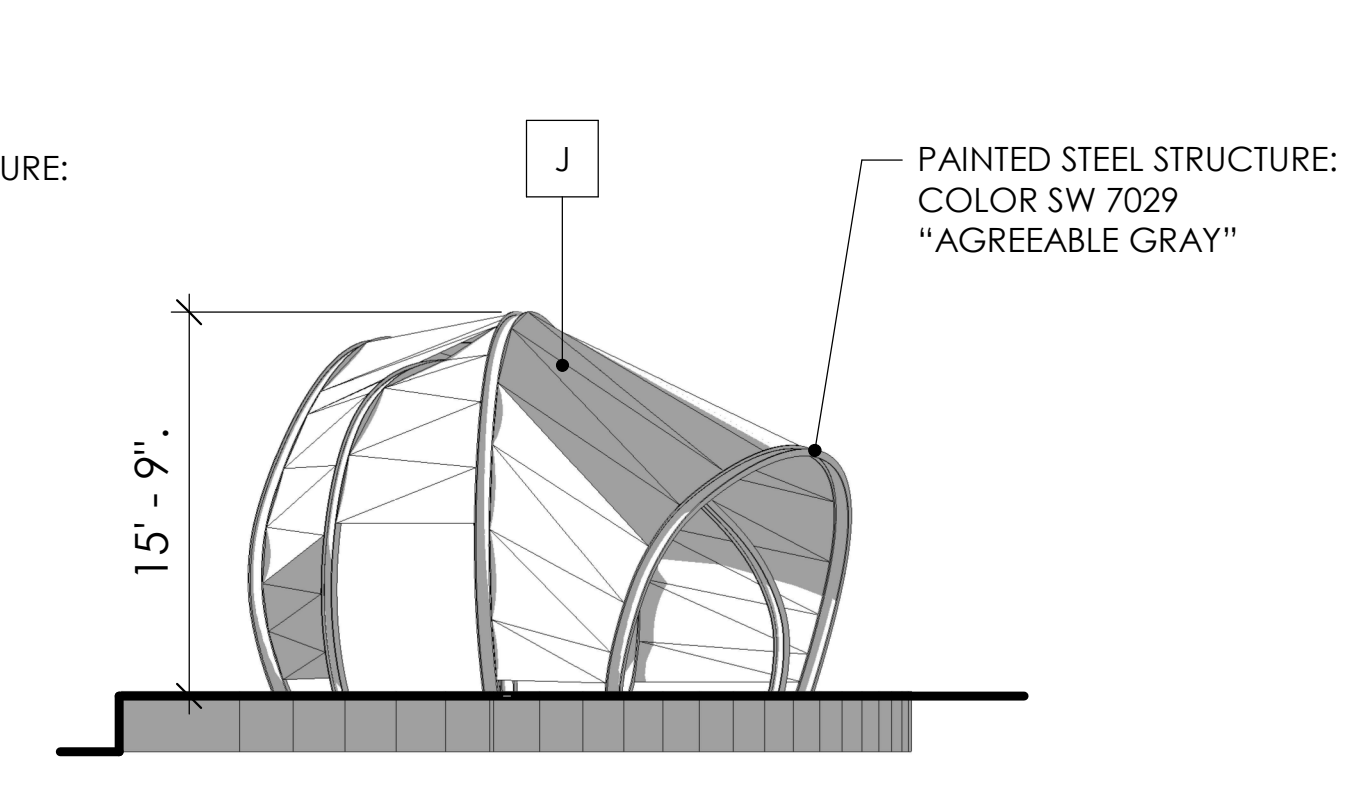

NORTH

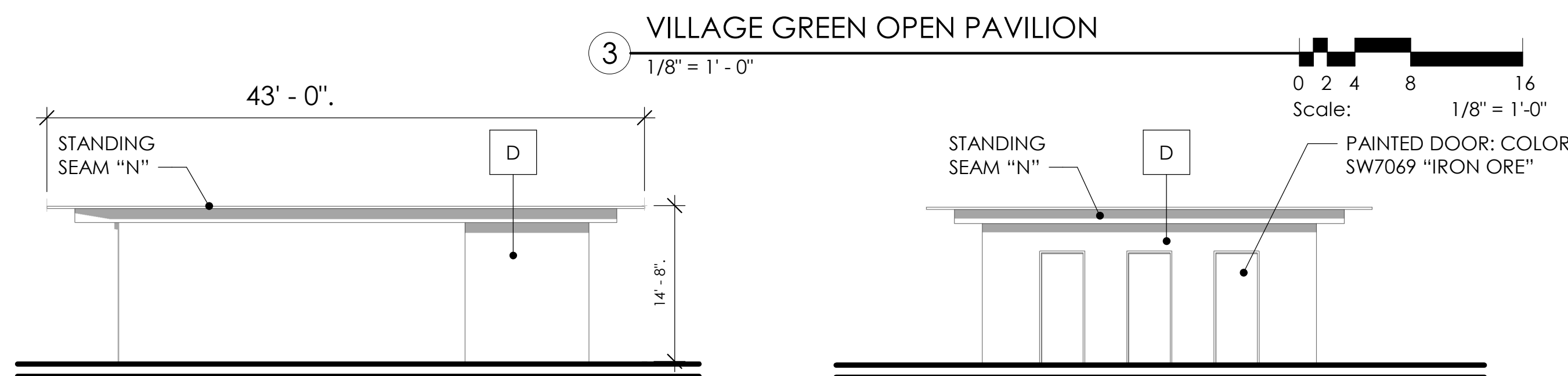

SOUTH

WEST

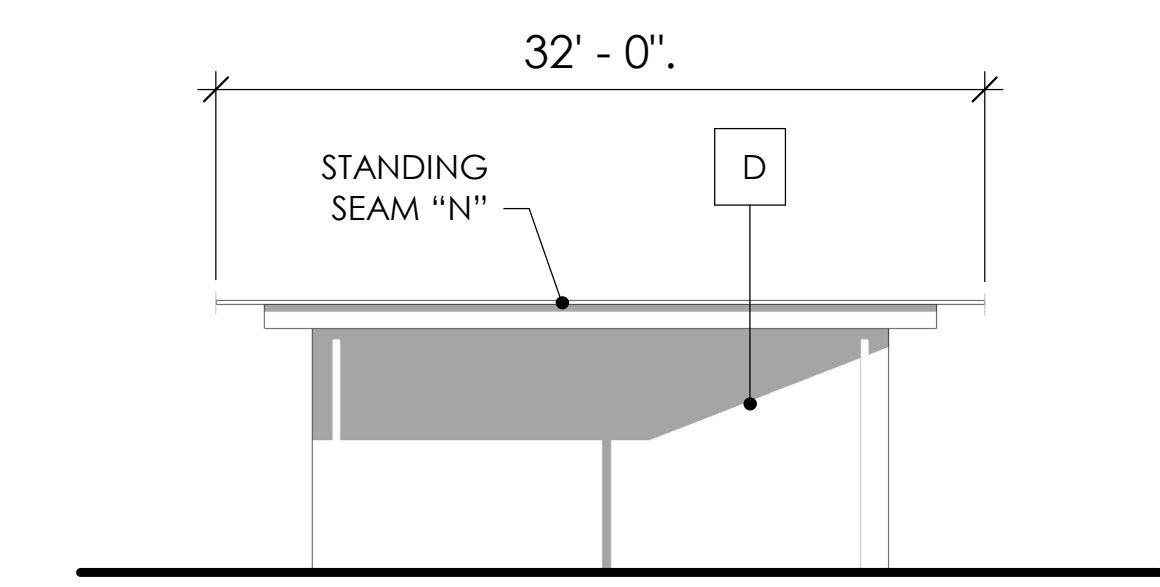

EAST

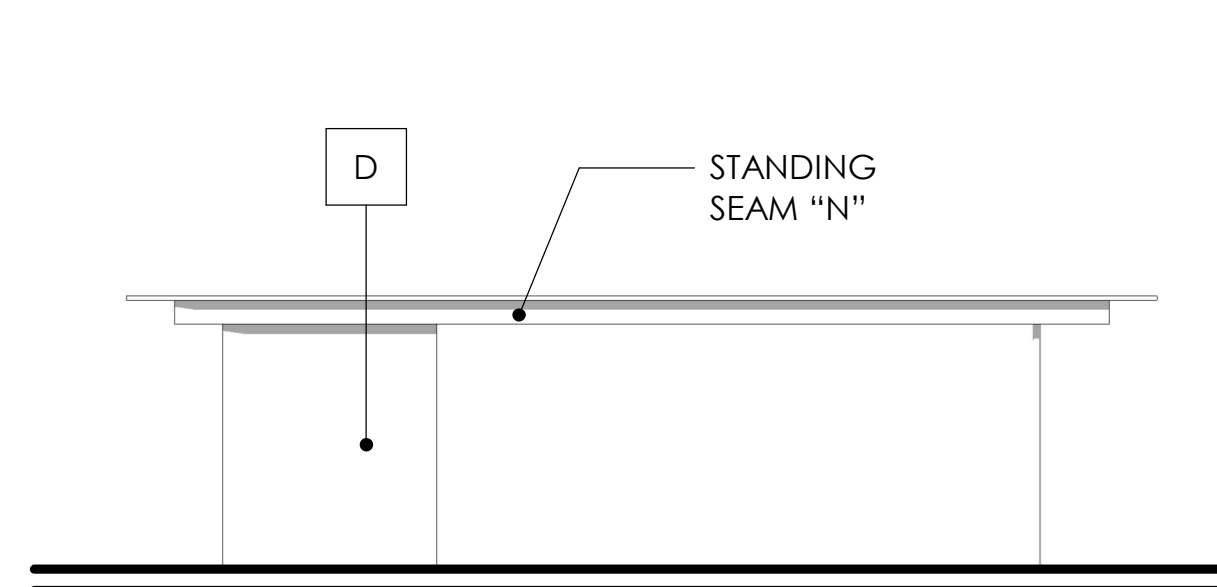

NORTH

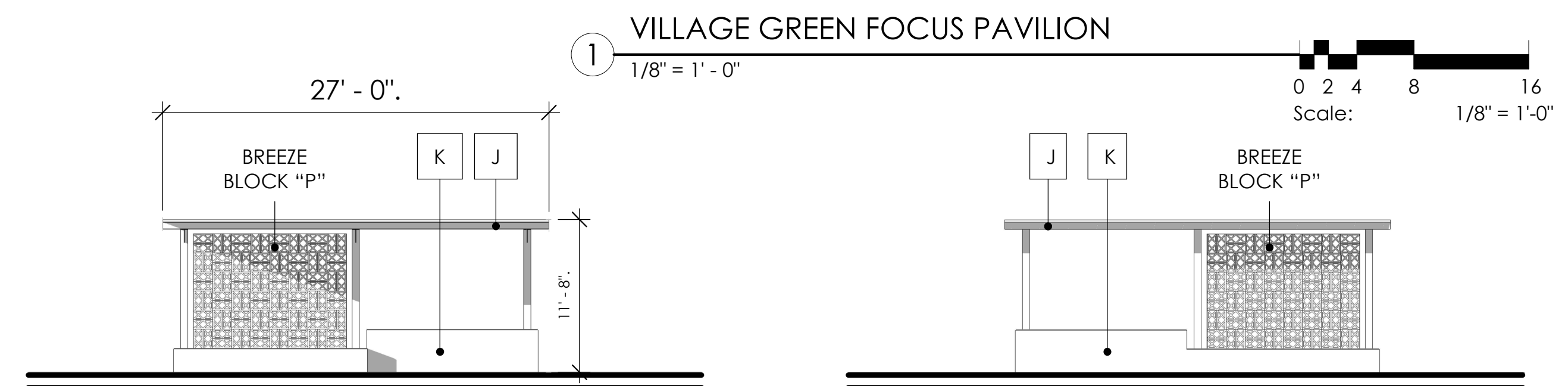

SOUTH

WEST

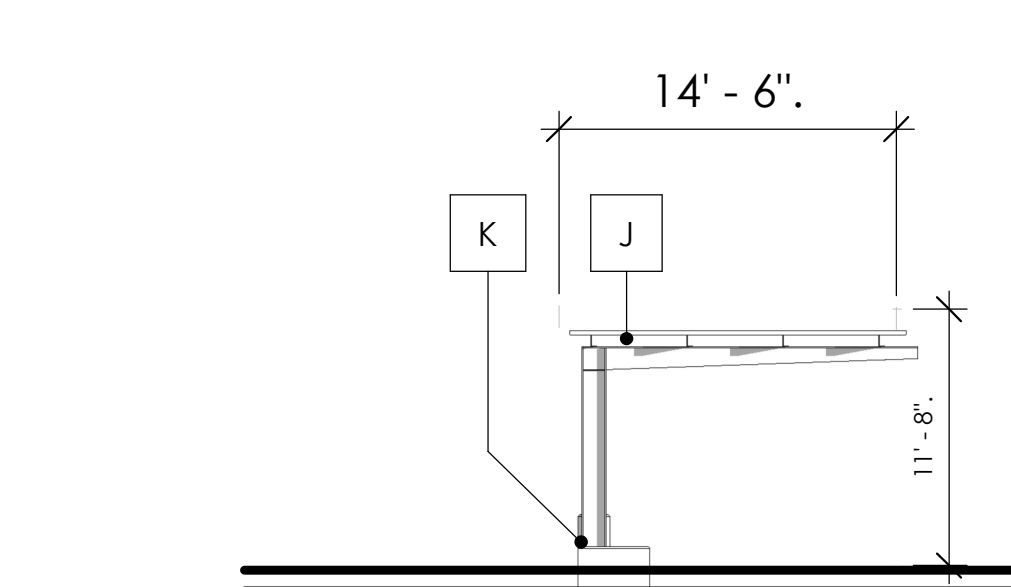

EAST

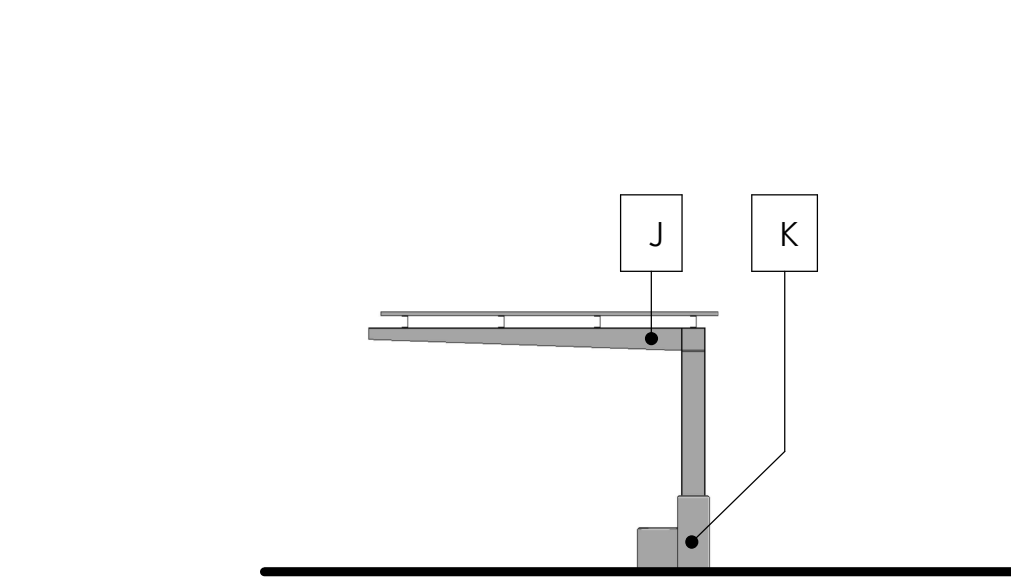

NORTH

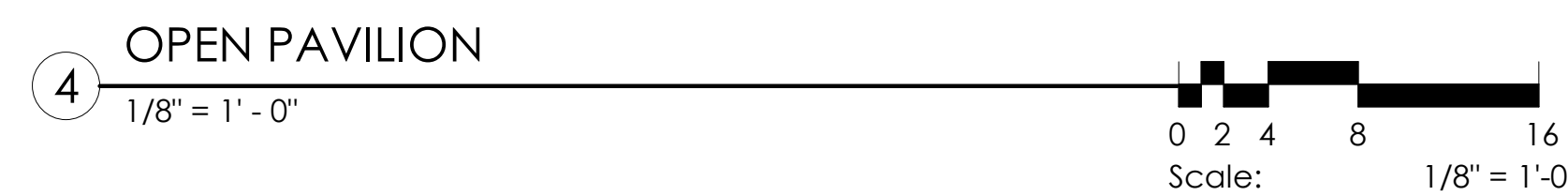

SOUTH

WEST

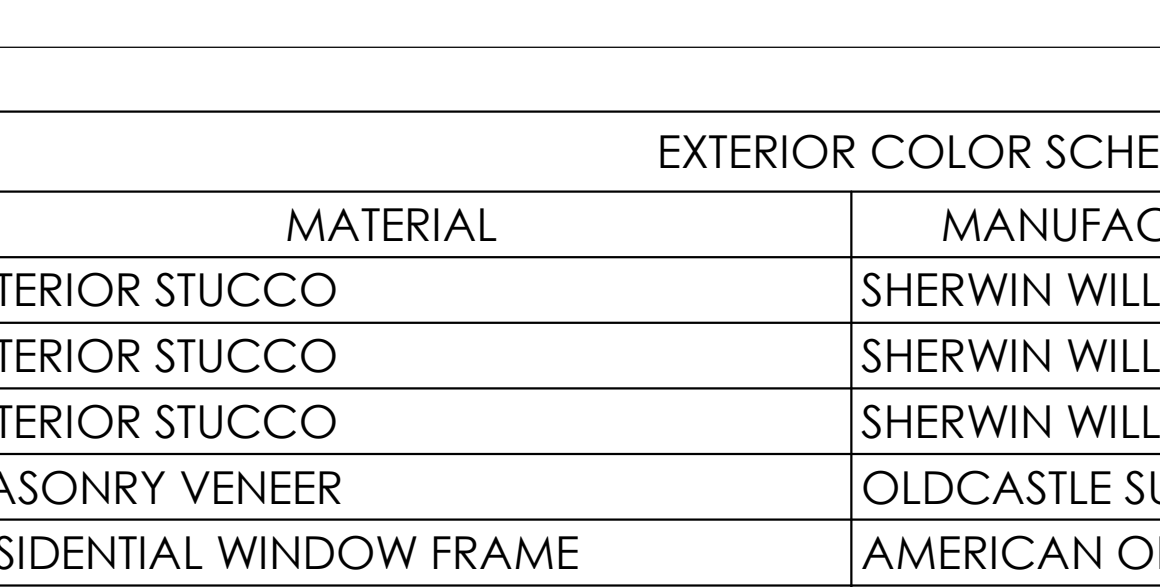

EAST

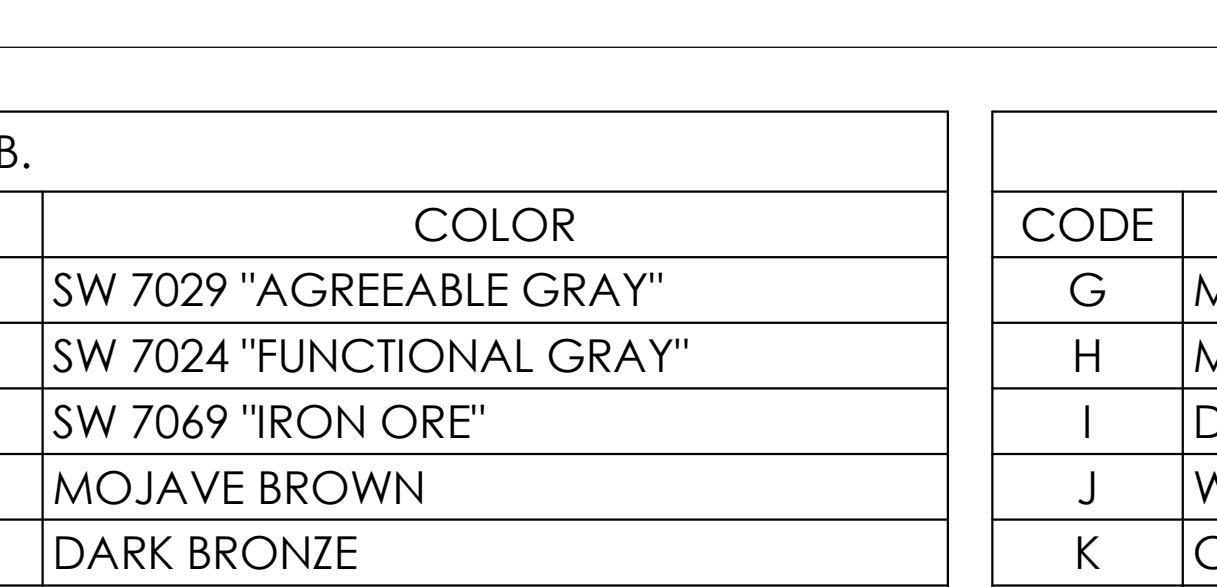

NORTH

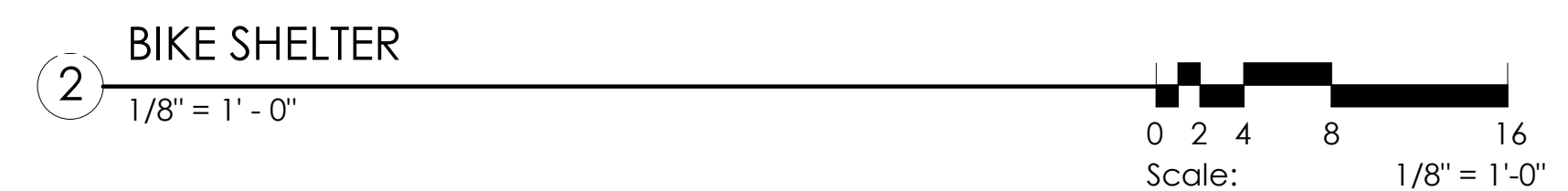

SOUTH

WEST

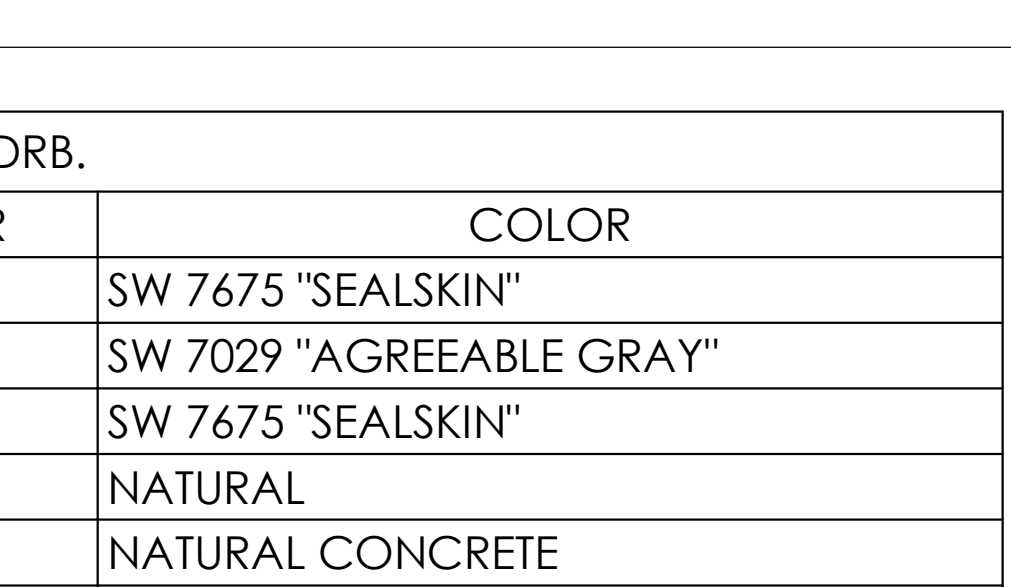

EAST

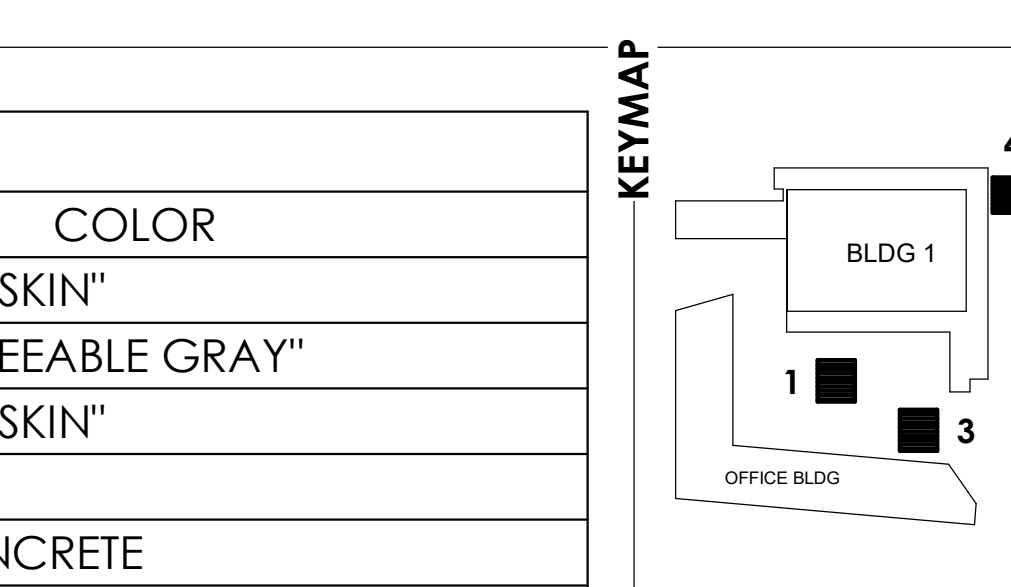

NORTH

MATERIAL FINISH

EXTERIOR COLOR SCHEDULE DRB.

| CODE | MATERIAL | MANUFACTURER | COLOR |
|------|--------------------------|---------------------|---------------------------|
| A | EXTERIOR STUCCO | SHERWIN WILLIAMS | SW 7029 "AGREEABLE GRAY" |
| B | EXTERIOR STUCCO | SHERWIN WILLIAMS | SW 7024 "FUNCTIONAL GRAY" |
| C | EXTERIOR STUCCO | SHERWIN WILLIAMS | SW 7069 "IRON ORE" |
| D | MASONRY VENEER | OLDCASTLE SUPERLITE | MOJAVE BROWN |
| E | RESIDENTIAL WINDOW FRAME | AMERICAN OPENINGS | DARK BRONZE |
| F | STOREFRONT | ARCADIA / KAWNEER | DARK BRONZE |

EXTERIOR COLOR SCHEDULE DRB.

| CODE | MATERIAL | MANUFACTURER | COLOR |
|------|-------------------------------------|------------------|--------------------------|
| G | METAL RAILING WITH "1X1" METAL MESH | SHERWIN WILLIAMS | SW 7675 "SEALSKIN" |
| H | METAL SCREEN WALL | B-DECK | SW 7029 "AGREEABLE GRAY" |
| I | DECORATIVE VERTICAL LOUVER | SHERWIN WILLIAMS | SW 7675 "SEALSKIN" |
| J | WEATHERED METAL PANELS | BY TRADES | NATURAL |
| K | CAST - IN - PLACE CONCRETE | BY TRADES | NATURAL CONCRETE |
| L | PARAPET CROWN | SHERWIN WILLIAMS | SW 7675 "SEALSKIN" |

KEYMAP

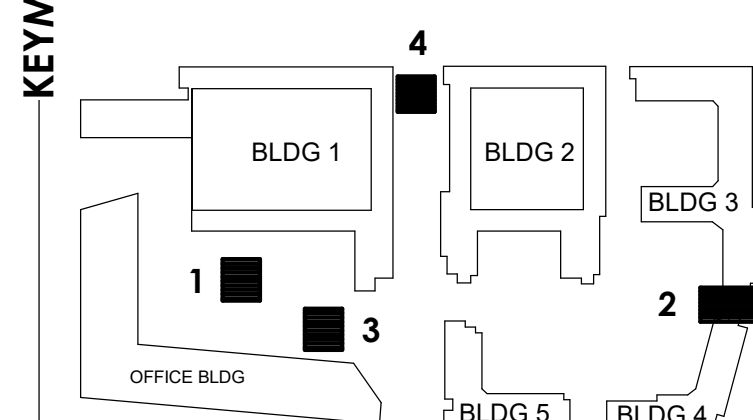

SCOTTSDALE ENTRADA

Mcdowell Rd. & 64th St.
Scottsdale, Arizona

CLIENT **Bridge Banyan**
Qualified Opportunity
Zone Business I, LLC.

2411 3rd St, Unit E
Santa Monica, CA 90405

SEAL

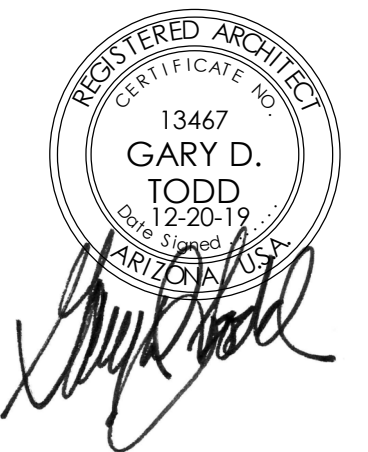

CONTACT

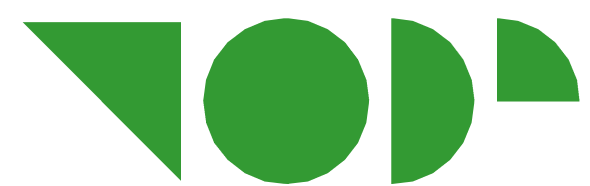

TODD & ASSOCIATES, INC.
Critical Thinking • Creative Design

Architecture Planning
Landscape Architecture
4019 North 44th Street
Phoenix, AZ 85018
602-952-8280p 602-952-8995f
www.toddassoc.com

Copyright 2019 Todd & Associates, Inc.

DATA

12.20.19

Proj Mgr. OP
Dwn By: Author

Rev. Date: Description:

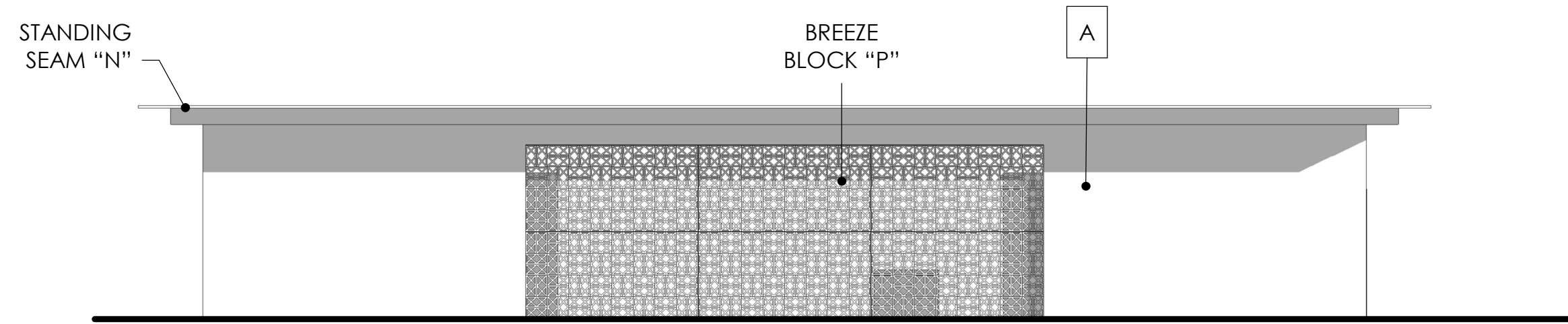
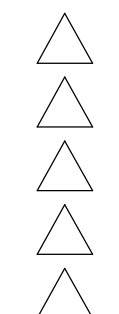

SOUTH

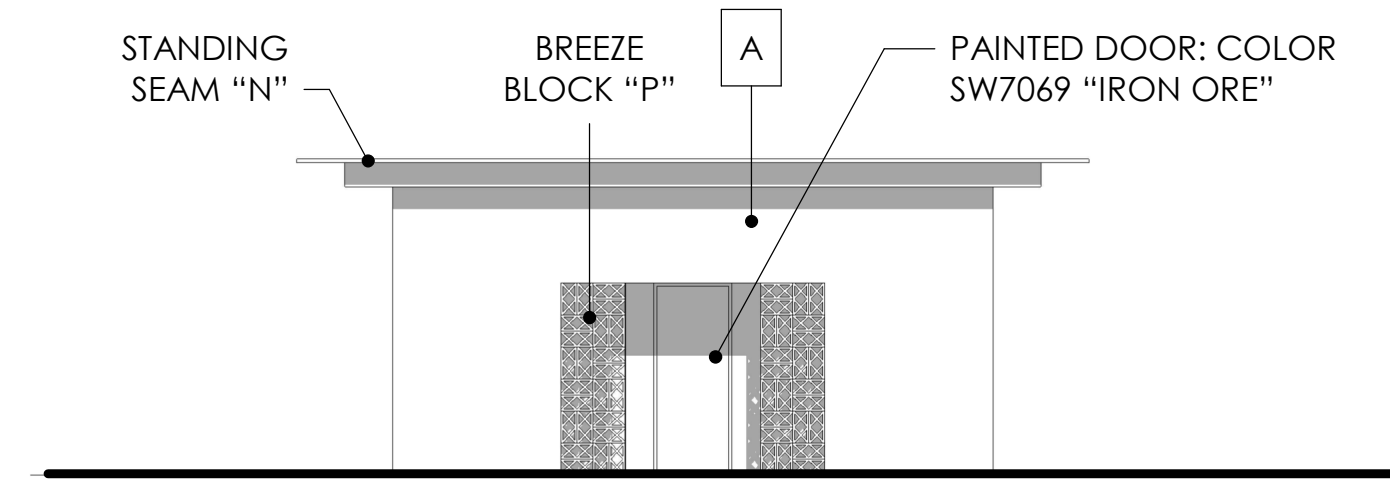

WEST

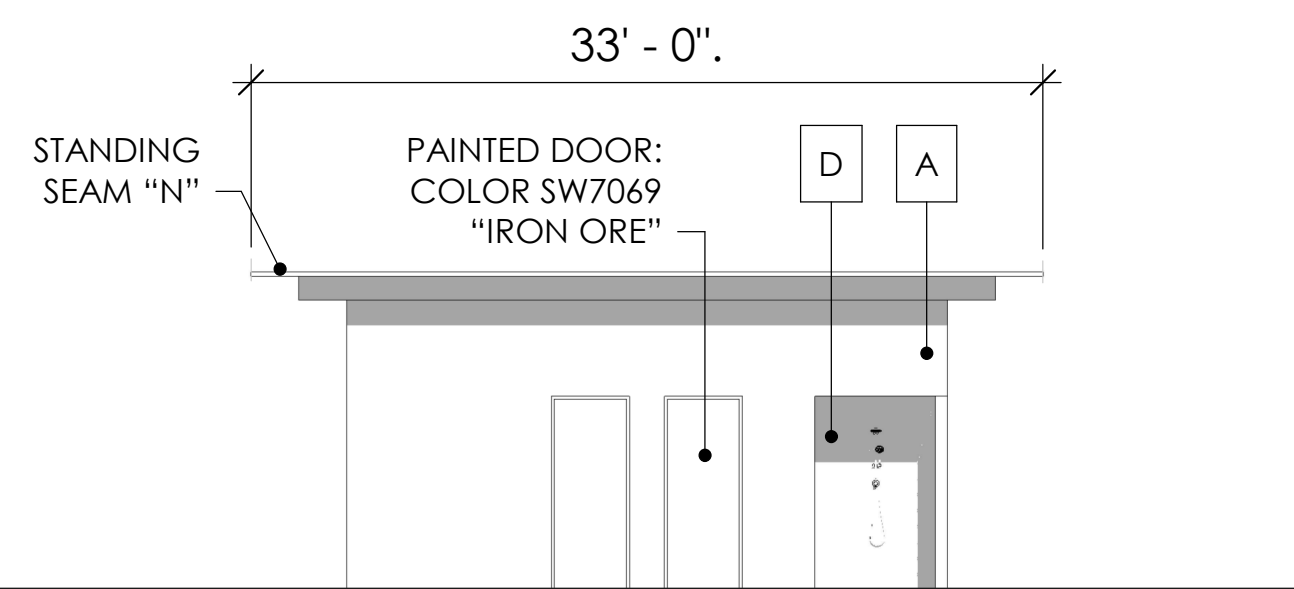

EAST

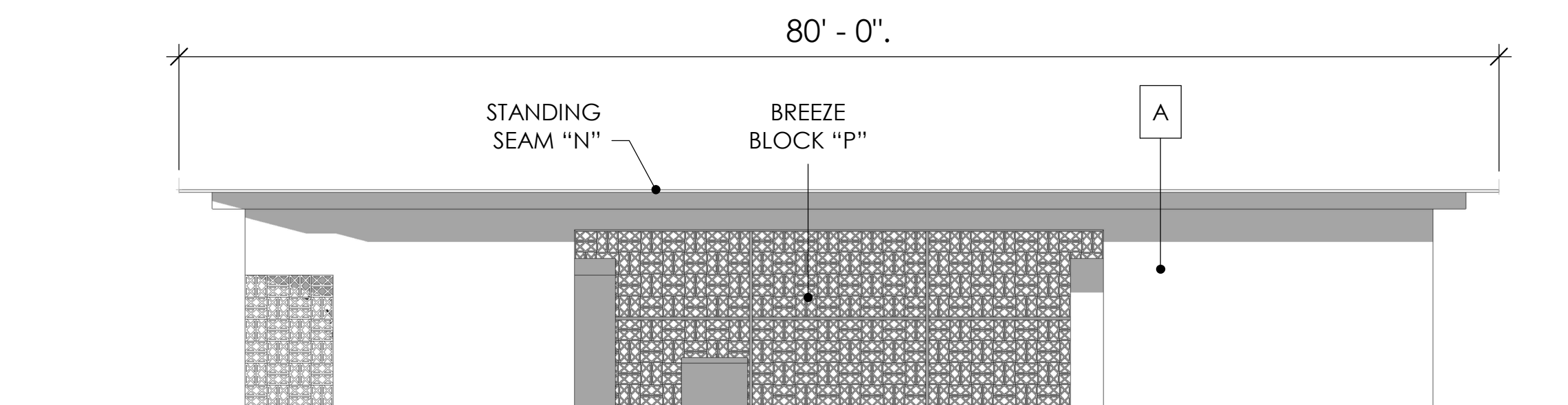

NORTH

1 POOL CABANA

1/8" = 1' - 0"

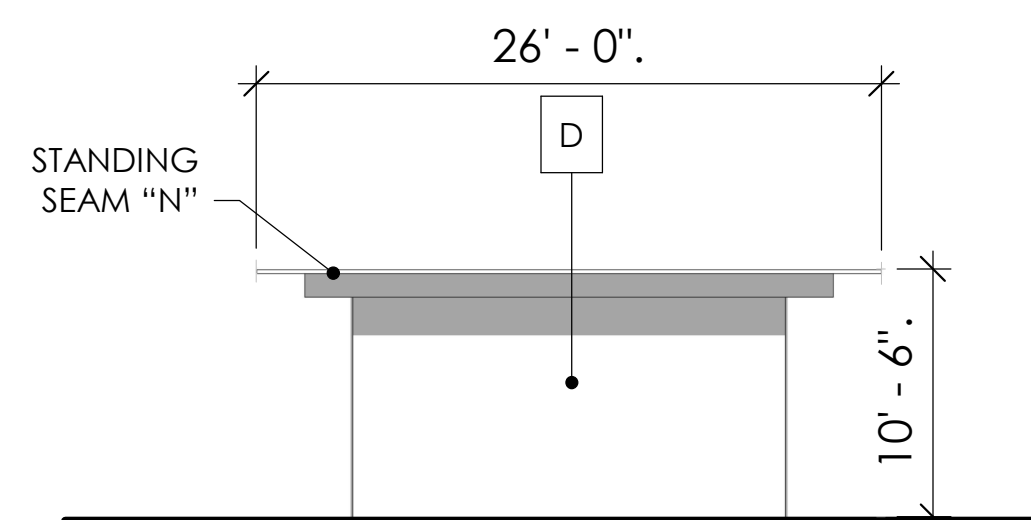

SOUTH

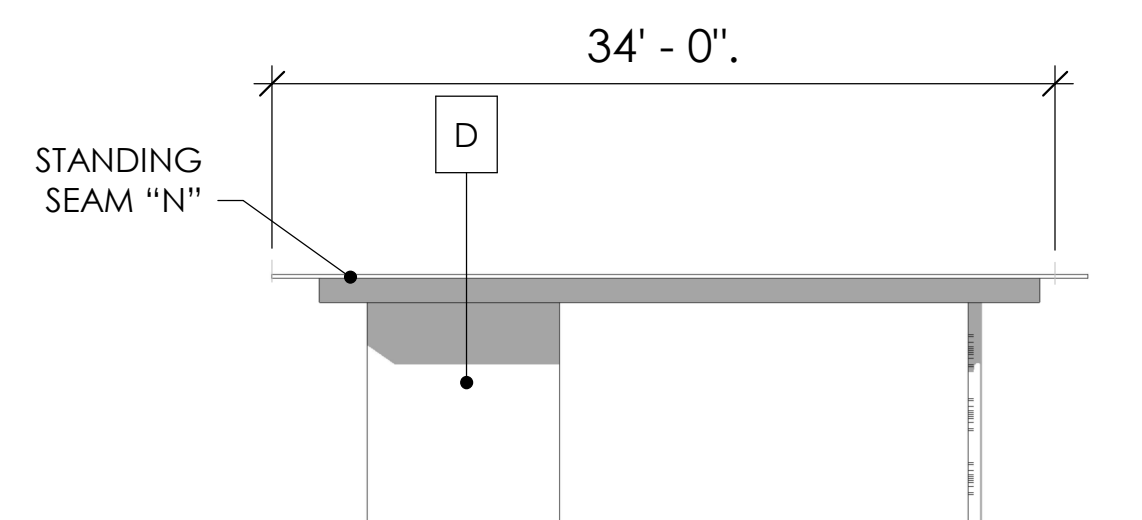

WEST

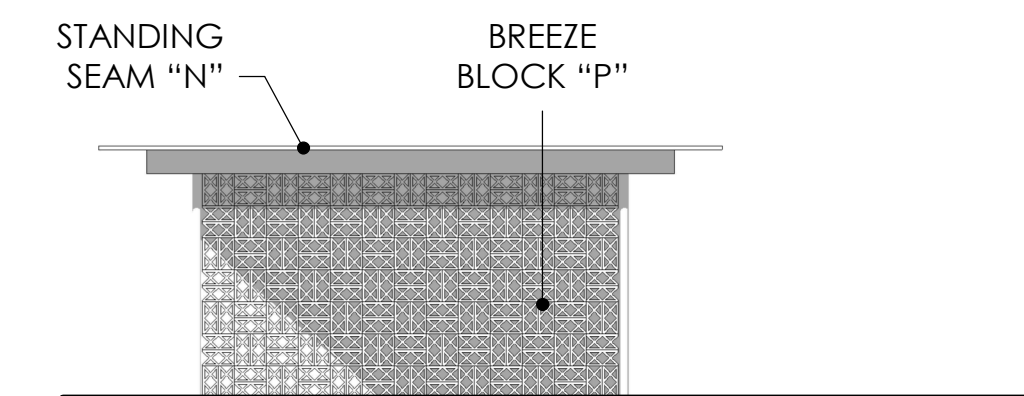

NORTH

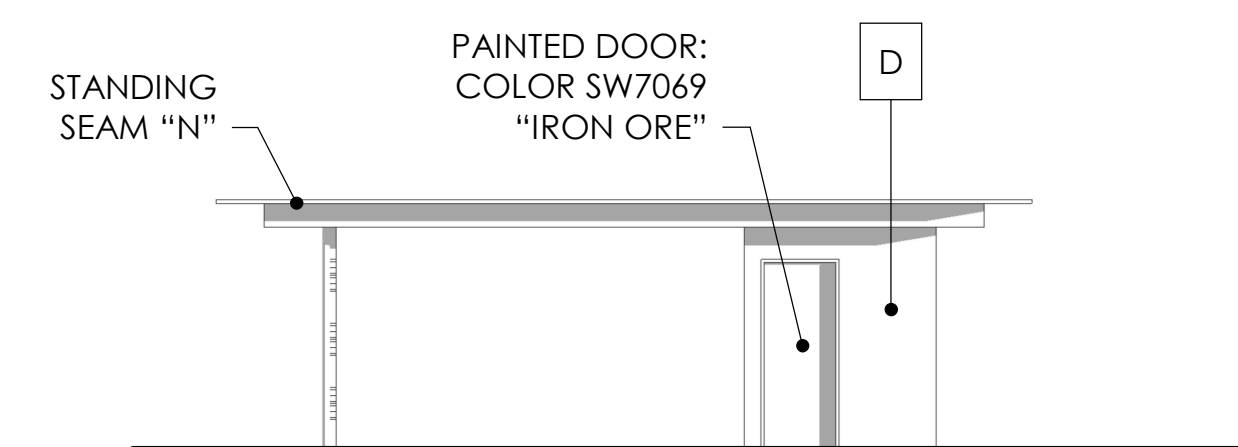

EAST

2 POOL RAMADA

1/8" = 1' - 0"



MATERIAL FINISH

EXTERIOR COLOR SCHEDULE DRB.

| CODE | MATERIAL | MANUFACTURER | COLOR |
|------|--------------------------|---------------------|---------------------------|
| A | EXTERIOR STUCCO | SHERWIN WILLIAMS | SW 7029 "AGREEABLE GRAY" |
| B | EXTERIOR STUCCO | SHERWIN WILLIAMS | SW 7024 "FUNCTIONAL GRAY" |
| C | EXTERIOR STUCCO | SHERWIN WILLIAMS | SW 7069 "IRON ORE" |
| D | MASONRY VENEER | OLDCASTLE SUPERLITE | MOJAVE BROWN |
| E | RESIDENTIAL WINDOW FRAME | AMERICAN OPENINGS | DARK BRONZE |
| F | STOREFRONT | ARCADIA / KAWNEER | DARK BRONZE |

EXTERIOR COLOR SCHEDULE DRB.

| CODE | MATERIAL | MANUFACTURER | COLOR |
|------|-------------------------------------|------------------|--------------------------|
| G | METAL RAILING WITH "1X1" METAL MESH | SHERWIN WILLIAMS | SW 7675 "SEALSKIN" |
| H | METAL SCREEN WALL | B-DECK | SW 7029 "AGREEABLE GRAY" |
| I | DECORATIVE VERTICAL LOUVER | SHERWIN WILLIAMS | SW 7675 "SEALSKIN" |
| J | WEATHERED METAL PANELS | BY TRADES | NATURAL |
| K | CAST - IN - PLACE CONCRETE | BY TRADES | NATURAL CONCRETE |
| L | PARAPET CROWN | SHERWIN WILLIAMS | SW 7675 "SEALSKIN" |

KEYMAP

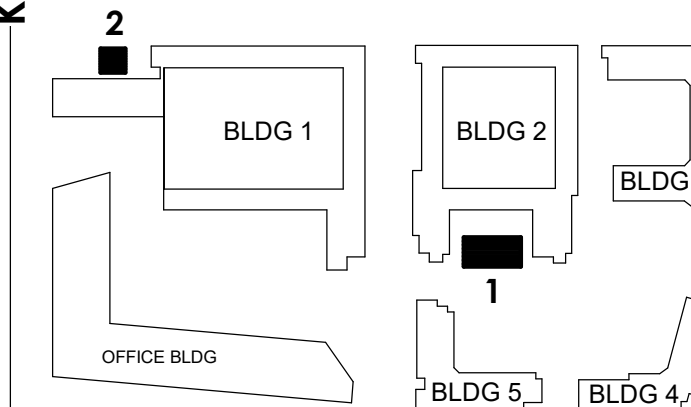

DESIGN REVIEW
2nd DRB SUBMITTAL

EXTERIOR
ELEVATIONS

A4.0.2

SCOTTSDALE ENTRADA

Mcdowell Rd. & 64th St.
Scottsdale, Arizona

Bridge Banyan
Qualified Opportunity
Zone Business I, LLC.

2411 3rd St, Unit E
Santa Monica, CA 90405

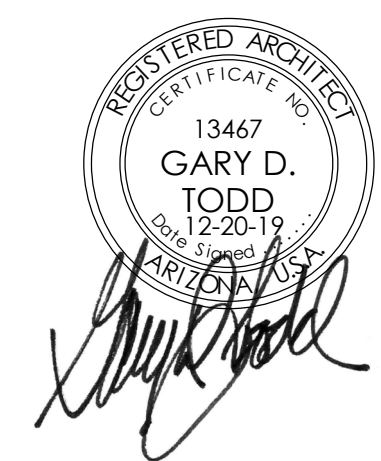

PROJECT
CLIENT
SEAL



TODD & ASSOCIATES, INC.
Critical Thinking • Creative Design

Architecture Planning
Landscape Architecture
4019 North 44th Street
Phoenix, AZ 85018
602-952-8280p 602-952-8995f
www.toddassoc.com

Copyright 2019 Todd & Associates, Inc.

DATA

12.20.19

Proj Mgr. OP
Dwn By:

Rev. Date: Description:

- ▲
- ▲
- ▲
- ▲

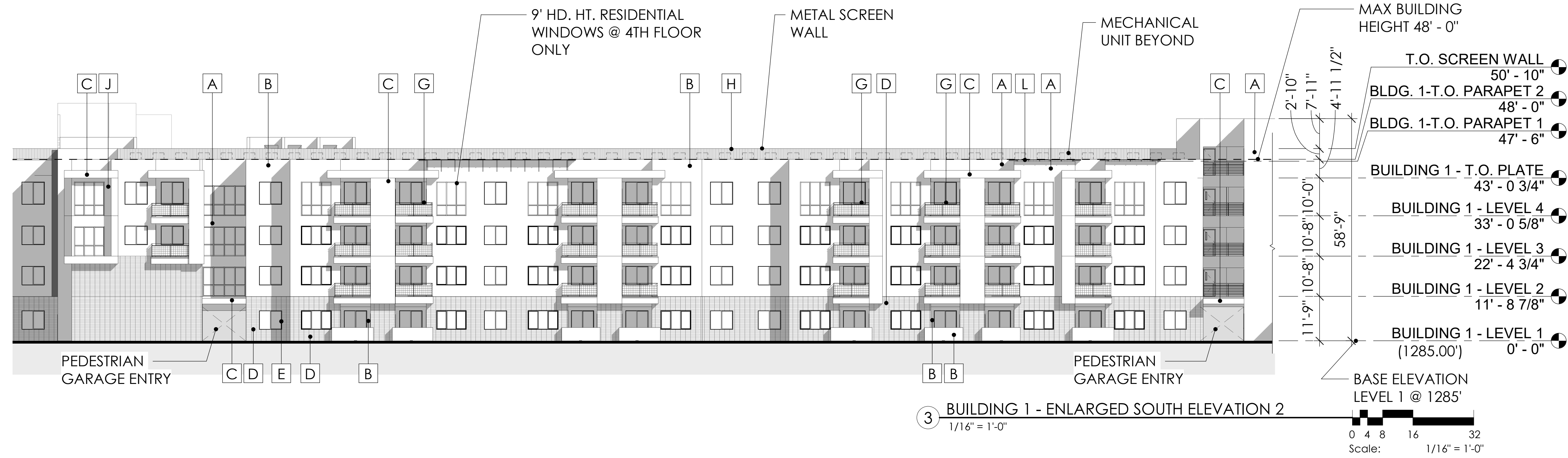
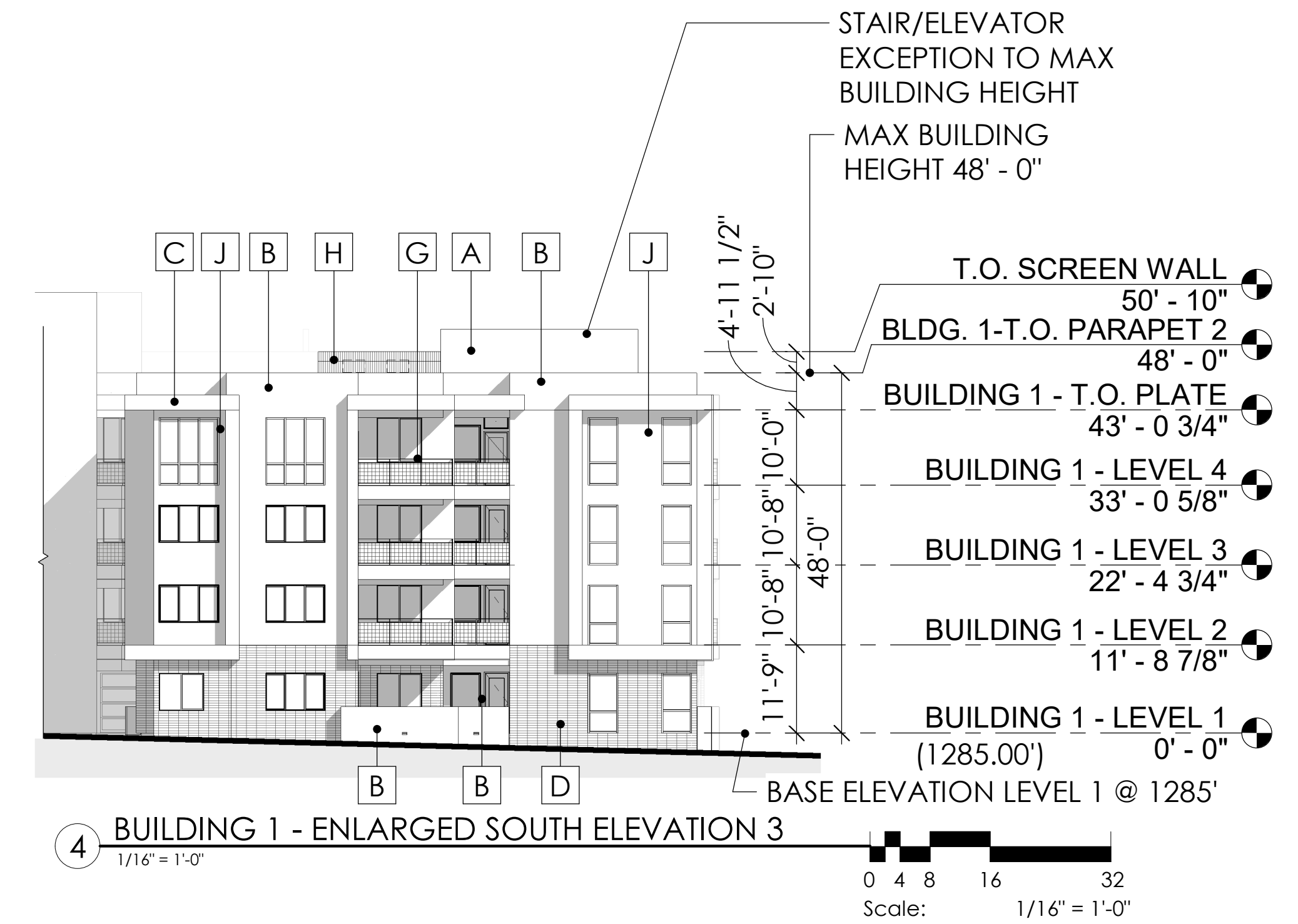
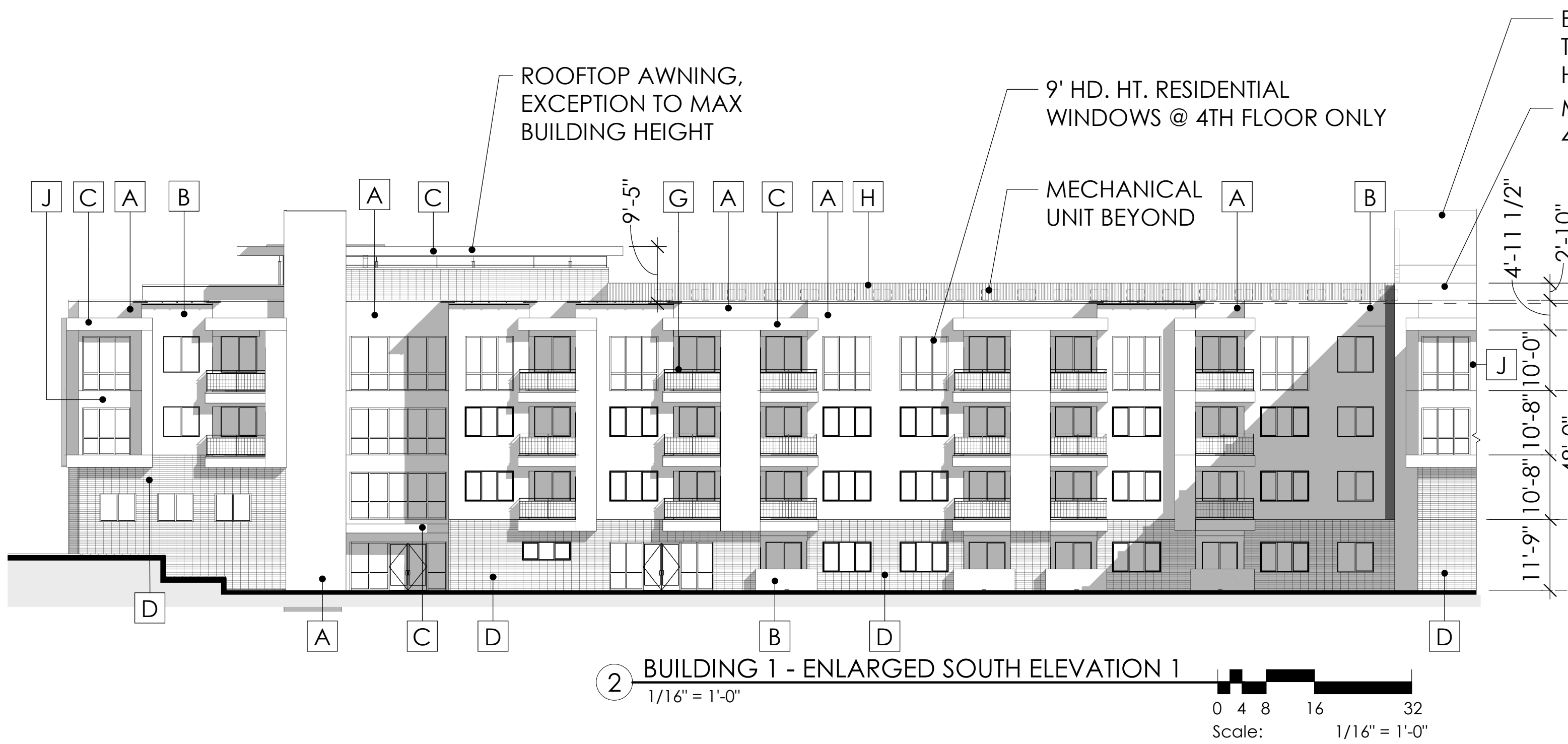

1 BUILDING 1 - SOUTH ELEVATION KEY
1" = 60'-0"

MATERIAL FINISH

| EXTERIOR COLOR SCHEDULE DRB. | | | |
|------------------------------|--------------------------|---------------------|---------------------------|
| CODE | MATERIAL | MANUFACTURER | COLOR |
| A | EXTERIOR STUCCO | SHERWIN WILLIAMS | SW 7029 "AGREEABLE GRAY" |
| B | EXTERIOR STUCCO | SHERWIN WILLIAMS | SW 7024 "FUNCTIONAL GRAY" |
| C | EXTERIOR STUCCO | SHERWIN WILLIAMS | SW 7069 "IRON ORE" |
| D | MASONRY VENEER | OLDCASTLE SUPERLITE | MOJAVE BROWN |
| E | RESIDENTIAL WINDOW FRAME | AMERICAN OPENINGS | DARK BRONZE |
| F | STOREFRONT | ARCADIA / KAWNEER | DARK BRONZE |

| EXTERIOR COLOR SCHEDULE DRB. | | | |
|------------------------------|-------------------------------------|------------------|--------------------------|
| CODE | MATERIAL | MANUFACTURER | COLOR |
| G | METAL RAILING WITH "1X1" METAL MESH | SHERWIN WILLIAMS | SW 7675 "SEALSKIN" |
| H | METAL SCREEN WALL | B-DECK | SW 7029 "AGREEABLE GRAY" |
| I | DECORATIVE VERTICAL LOUVER | SHERWIN WILLIAMS | SW 7675 "SEALSKIN" |
| J | WEATHERED METAL PANELS | BY TRADES | NATURAL |
| K | CAST - IN - PLACE CONCRETE | BY TRADES | NATURAL CONCRETE |
| L | PARAPET CROWN | SHERWIN WILLIAMS | SW 7675 "SEALSKIN" |

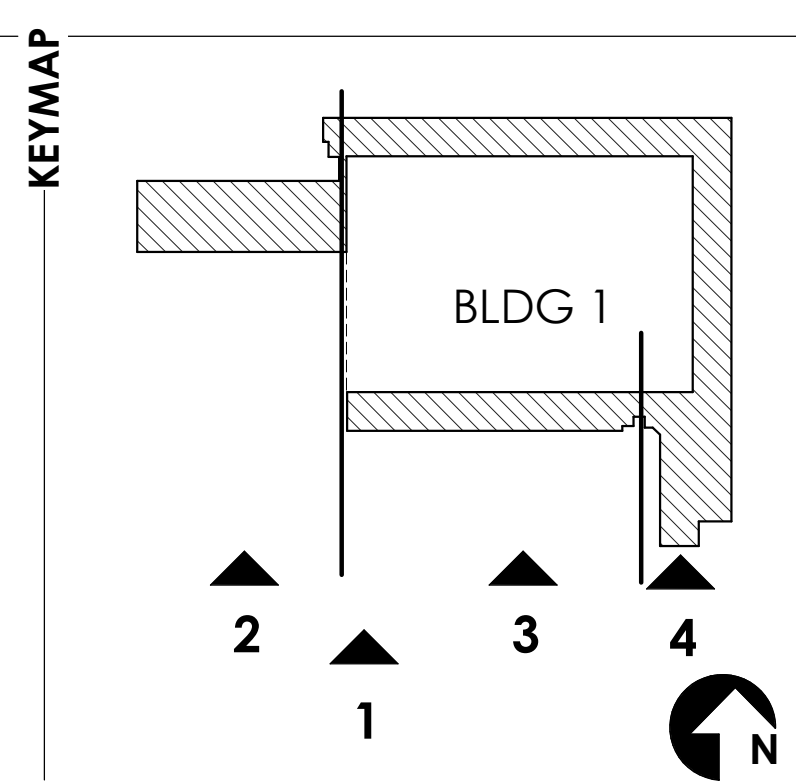

2nd DRB SUBMITALL

EXTERIOR
ELEVATIONS

A4.1.1

SCOTTSDALE ENTRADA

Mcdowell Rd. & 64th St.
Scottsdale, Arizona

CLIENT **Bridge Banyan**
Qualified Opportunity
Zone Business I, LLC.

2411 3rd St, Unit E
Santa Monica, CA 90405

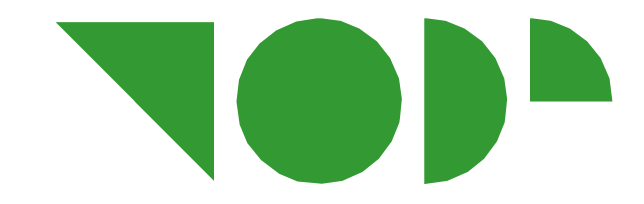
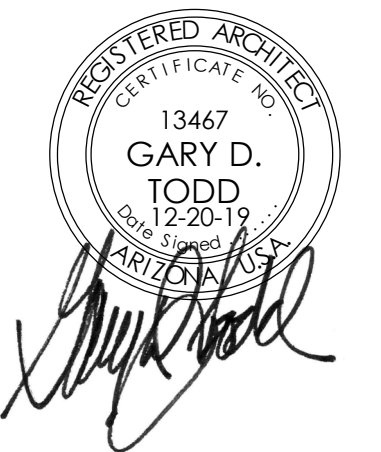

TODD & ASSOCIATES, INC.
Critical Thinking • Creative Design

Architecture Planning
Landscape Architecture
4019 North 44th Street
Phoenix, AZ 85018
602-952-8280p 602-952-8995f
www.toddassoc.com

Copyright 2019 Todd & Associates, Inc.

DATE **12.20.19**

Proj Mgr: OP
Dwn By: Author

Rev. Date: Description:

- △
- △
- △
- △

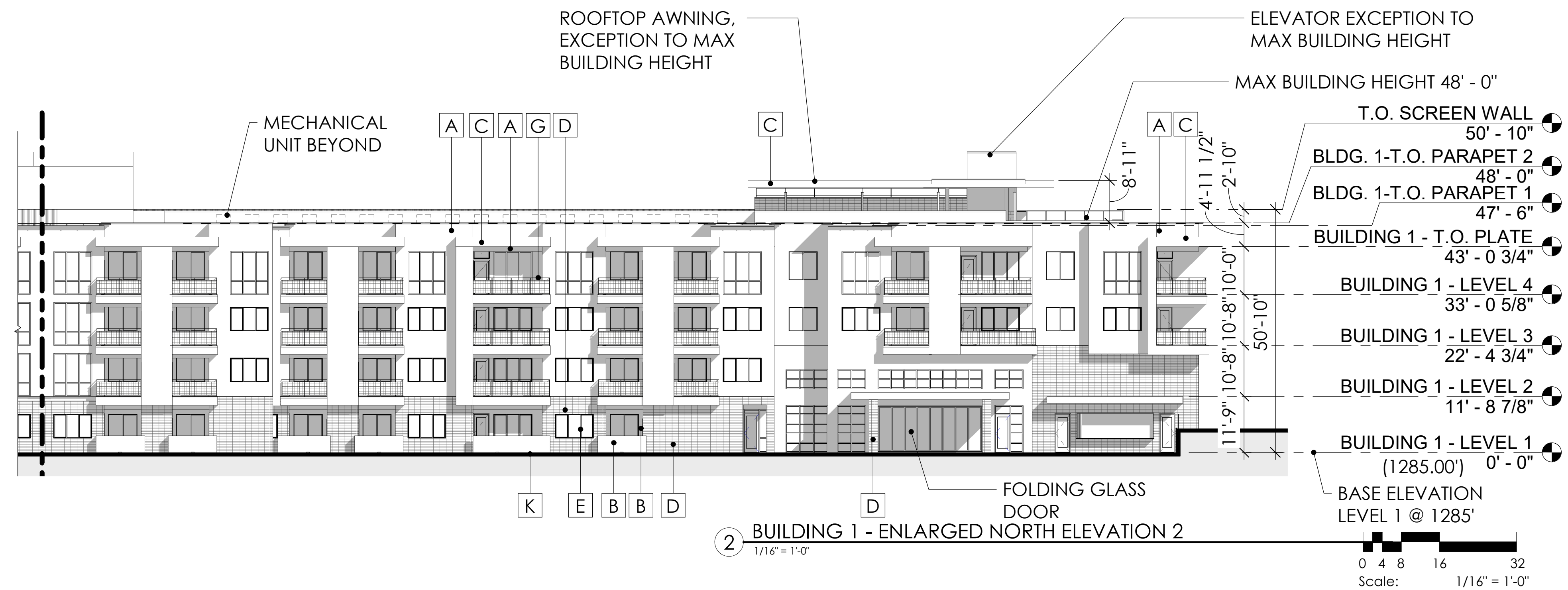

2 BUILDING 1 - ENLARGED NORTH ELEVATION 2
1/16" = 1'-0"

Scale: 1/16" = 1'-0"

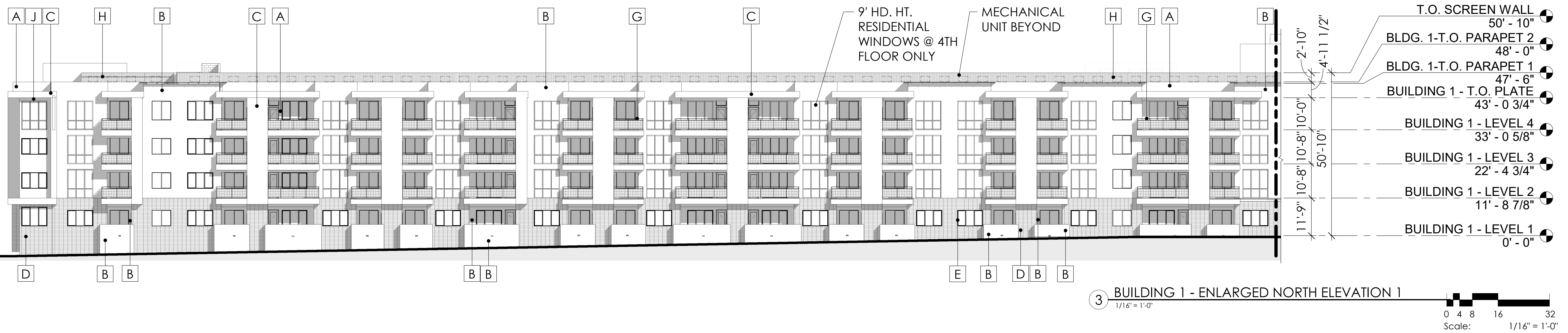

3 BUILDING 1 - ENLARGED NORTH ELEVATION 1
1/16" = 1'-0"

Scale: 1/16" = 1'-0"



1 BUILDING 1 - NORTH ELEVATION KEY
1" = 60'-0"

MATERIAL FINISH

| EXTERIOR COLOR SCHEDULE DRB. | | | |
|------------------------------|--------------------------|---------------------|---------------------------|
| CODE | MATERIAL | MANUFACTURER | COLOR |
| A | EXTERIOR STUCCO | SHERWIN WILLIAMS | SW 7029 "AGREEABLE GRAY" |
| B | EXTERIOR STUCCO | SHERWIN WILLIAMS | SW 7024 "FUNCTIONAL GRAY" |
| C | EXTERIOR STUCCO | SHERWIN WILLIAMS | SW 7069 "IRON ORE" |
| D | MASONRY VENEER | OLDCASTLE SUPERLITE | MOJAVE BROWN |
| E | RESIDENTIAL WINDOW FRAME | AMERICAN OPENINGS | DARK BRONZE |
| F | STOREFRONT | ARCADIA / KAWNEER | DARK BRONZE |

| EXTERIOR COLOR SCHEDULE DRB. | | | |
|------------------------------|-------------------------------------|------------------|--------------------------|
| CODE | MATERIAL | MANUFACTURER | COLOR |
| G | METAL RAILING WITH "1X1" METAL MESH | SHERWIN WILLIAMS | SW 7675 "SEALSKIN" |
| H | METAL SCREEN WALL | B-DECK | SW 7029 "AGREEABLE GRAY" |
| I | DECORATIVE VERTICAL LOUVER | SHERWIN WILLIAMS | SW 7675 "SEALSKIN" |
| J | WEATHERED METAL PANELS | BY TRADES | NATURAL |
| K | CAST - IN - PLACE CONCRETE | BY TRADES | NATURAL CONCRETE |
| L | PARAPET CROWN | SHERWIN WILLIAMS | SW 7675 "SEALSKIN" |

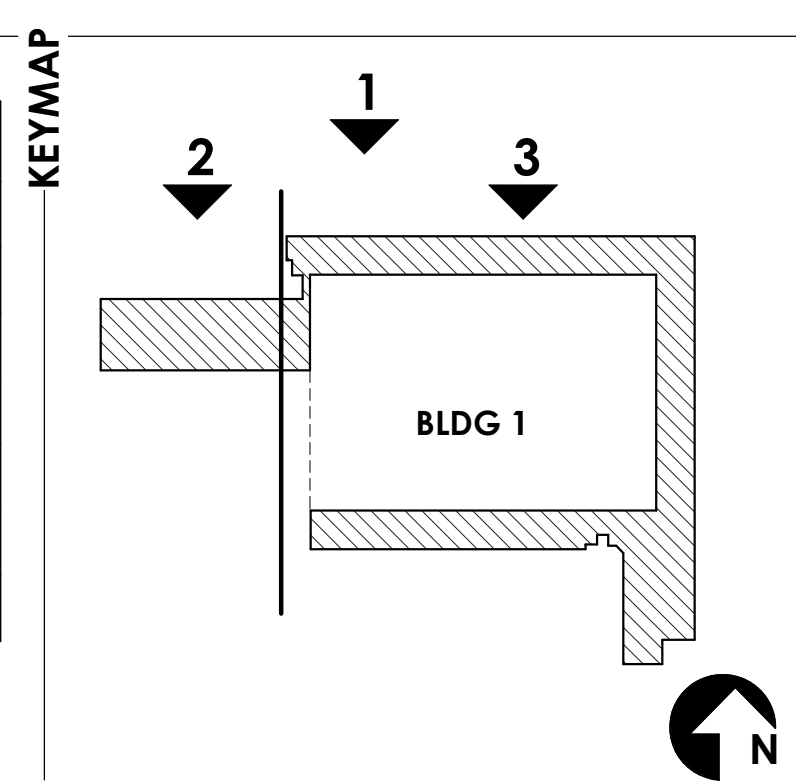

DESIGN REVIEW
2nd DRB SUBMITTAL

EXTERIOR
ELEVATIONS

A4.1.2

PROJECT NO. 18-2047-01
SCOTTSDALE ENTRADA

Mcdowell Rd. & 64th St.
 Scottsdale, Arizona

CLIENT **Bridge Banyan**
 Qualified Opportunity
 Zone Business I, LLC.

2411 3rd St, Unit E
 Santa Monica, CA 90405

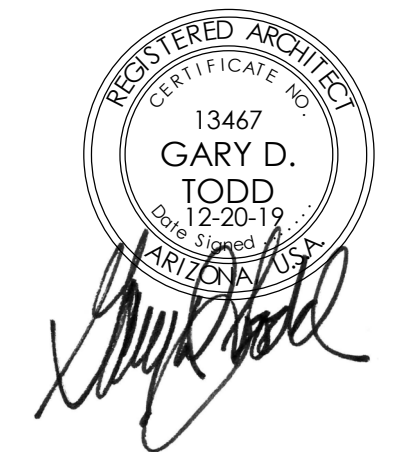

TODD & ASSOCIATES, INC.
 Critical Thinking • Creative Design

Architecture Planning
 Landscape Architecture
 4019 North 44th Street
 Phoenix, AZ 85018
 602-952-8280p 602-952-8995f
 www.toddassoc.com

Copyright 2019 Todd & Associates, Inc.

DATE 12.20.19

Proj Mgr: OP
 Dwn By: Author

Rev. Date: Description:

- △
- △
- △
- △

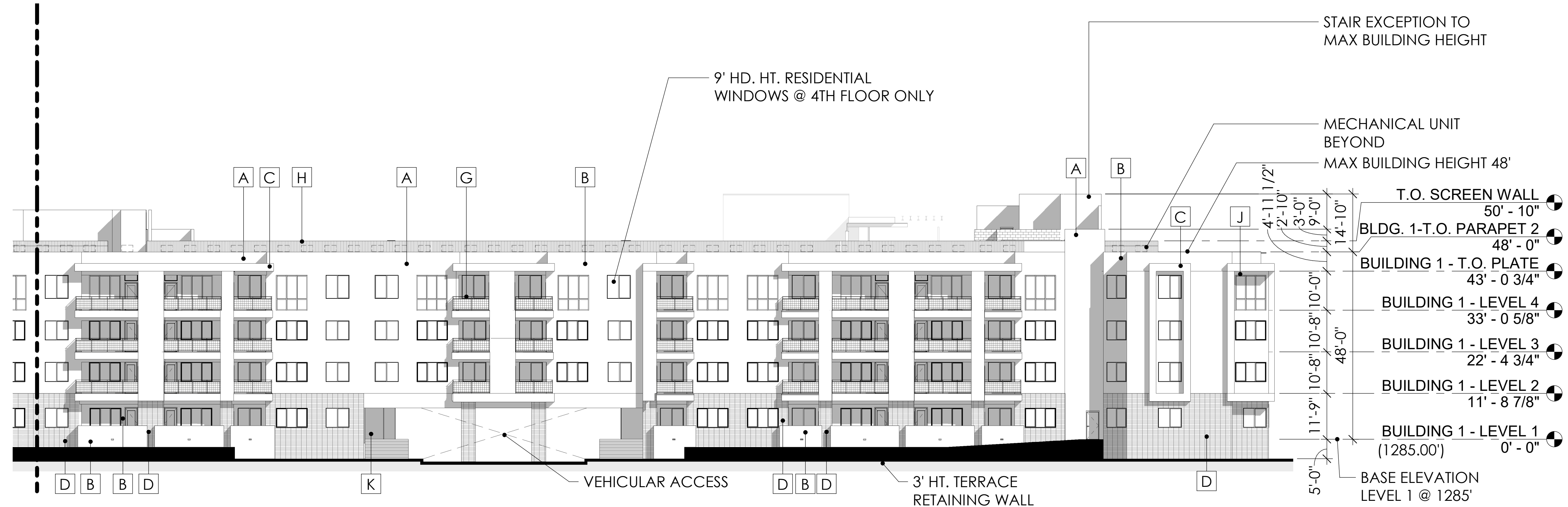

1 BUILDING 1 - EAST ELEVATION

1/16" = 1'-0"

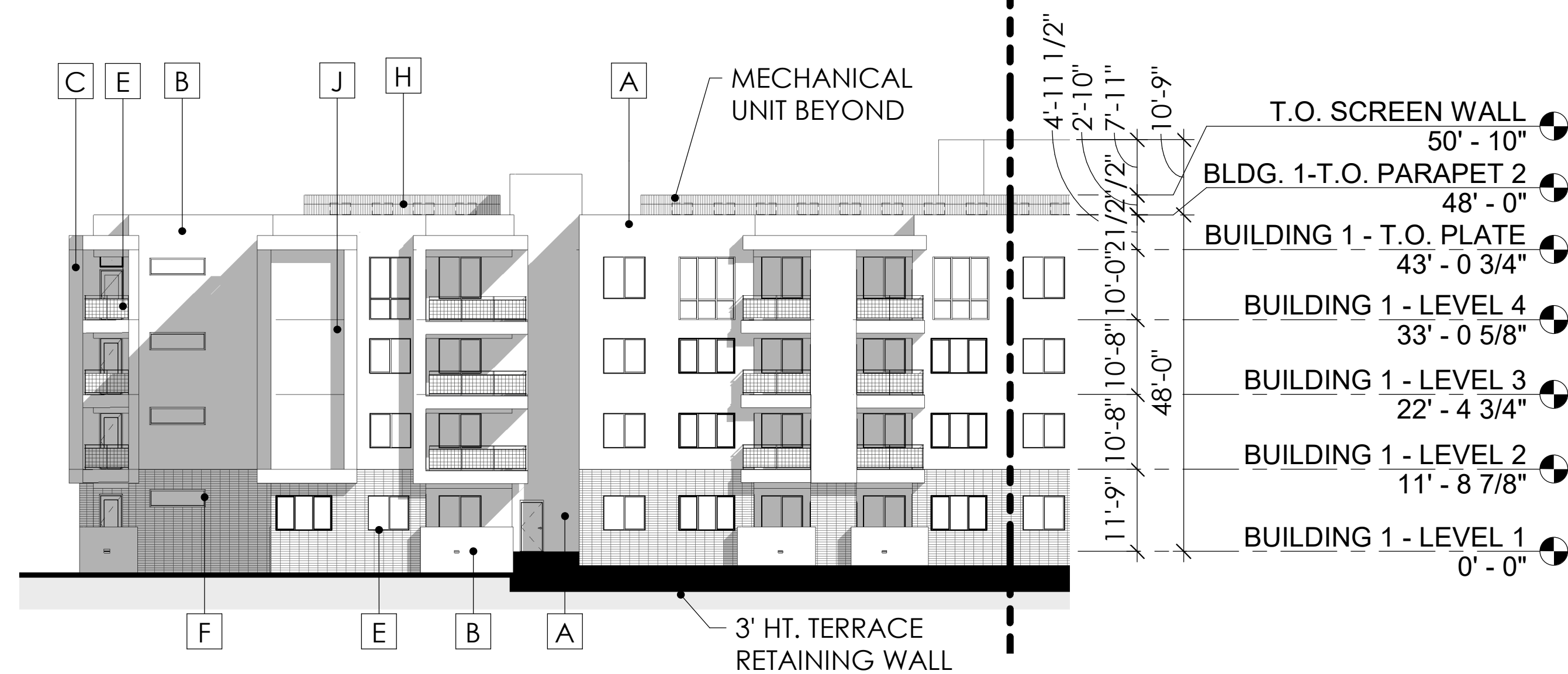

2 BUILDING 1 - EAST ELEVATION

1/16" = 1'-0"



3 BUILDING 1 - EAST ELEVATION KEY

1" = 60'-0"

MATERIAL FINISH

EXTERIOR COLOR SCHEDULE DRB.

| CODE | MATERIAL | MANUFACTURER | COLOR |
|------|--------------------------|---------------------|---------------------------|
| A | EXTERIOR STUCCO | SHERWIN WILLIAMS | SW 7029 "AGREEABLE GRAY" |
| B | EXTERIOR STUCCO | SHERWIN WILLIAMS | SW 7024 "FUNCTIONAL GRAY" |
| C | EXTERIOR STUCCO | SHERWIN WILLIAMS | SW 7069 "IRON ORE" |
| D | MASONRY VENEER | OLDCASTLE SUPERLITE | MOJAVE BROWN |
| E | RESIDENTIAL WINDOW FRAME | AMERICAN OPENINGS | DARK BRONZE |
| F | STOREFRONT | ARCADIA / KAWNEER | DARK BRONZE |

EXTERIOR COLOR SCHEDULE DRB.

| CODE | MATERIAL | MANUFACTURER | COLOR |
|------|-------------------------------------|------------------|--------------------------|
| G | METAL RAILING WITH "1X1" METAL MESH | SHERWIN WILLIAMS | SW 7675 "SEALSKIN" |
| H | METAL SCREEN WALL | B-DECK | SW 7029 "AGREEABLE GRAY" |
| I | DECORATIVE VERTICAL LOUVER | SHERWIN WILLIAMS | SW 7675 "SEALSKIN" |
| J | WEATHERED METAL PANELS | BY TRADES | NATURAL |
| K | CAST - IN - PLACE CONCRETE | BY TRADES | NATURAL CONCRETE |
| L | PARAPET CROWN | SHERWIN WILLIAMS | SW 7675 "SEALSKIN" |

KEYMAP

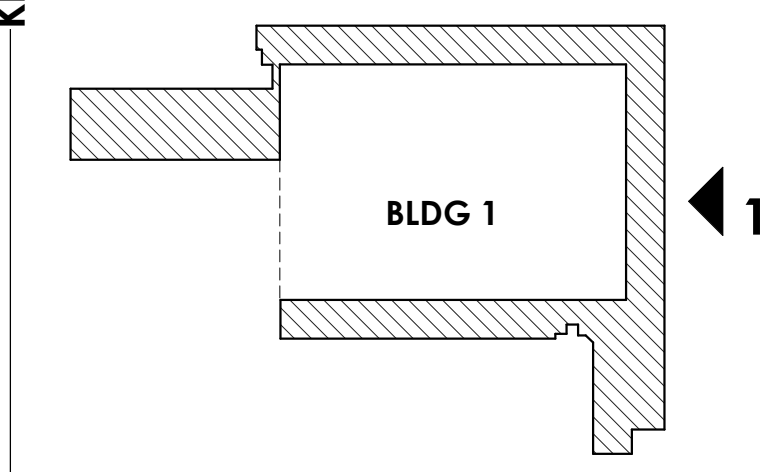

DESIGN REVIEW
 2nd DRB SUBMITTAL

EXTERIOR
 ELEVATIONS

A4.1.3

SCOTTSDALE ENTRADA

Mcdowell Rd. & 64th St.
Scottsdale, Arizona

CLIENT
**Bridge Banyan
Qualified Opportunity
Zone Business I, LLC.**

2411 3rd St, Unit E
Santa Monica, CA 90405

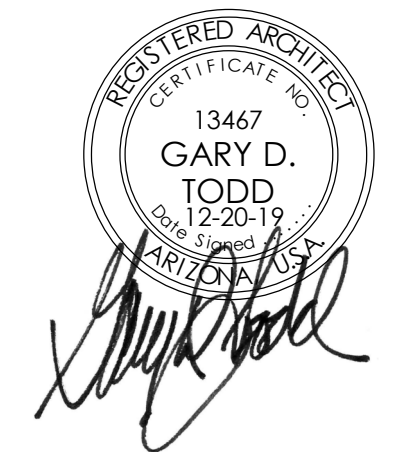

CONTACT
TODD & ASSOCIATES, INC.
Critical Thinking • Creative Design

Architecture Planning
Landscape Architecture
4019 North 44th Street
Phoenix, AZ 85018
602-952-8280p 602-952-8995f
www.toddassoc.com

Copyright 2019 Todd & Associates, Inc.

DATA
12.20.19

Proj Mgr. OP
Dwn By: Author

Rev. Date: Description:

- △
- △
- △
- △

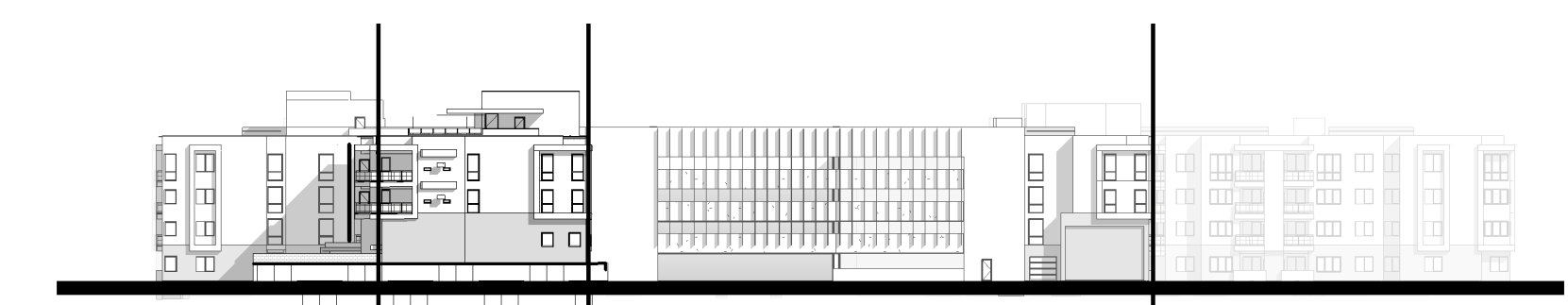
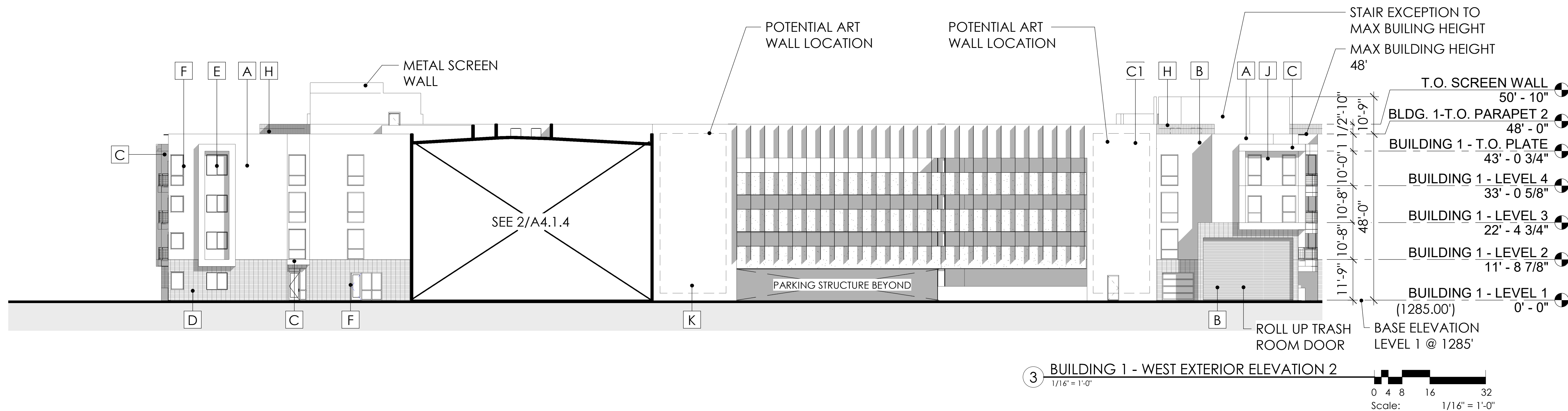
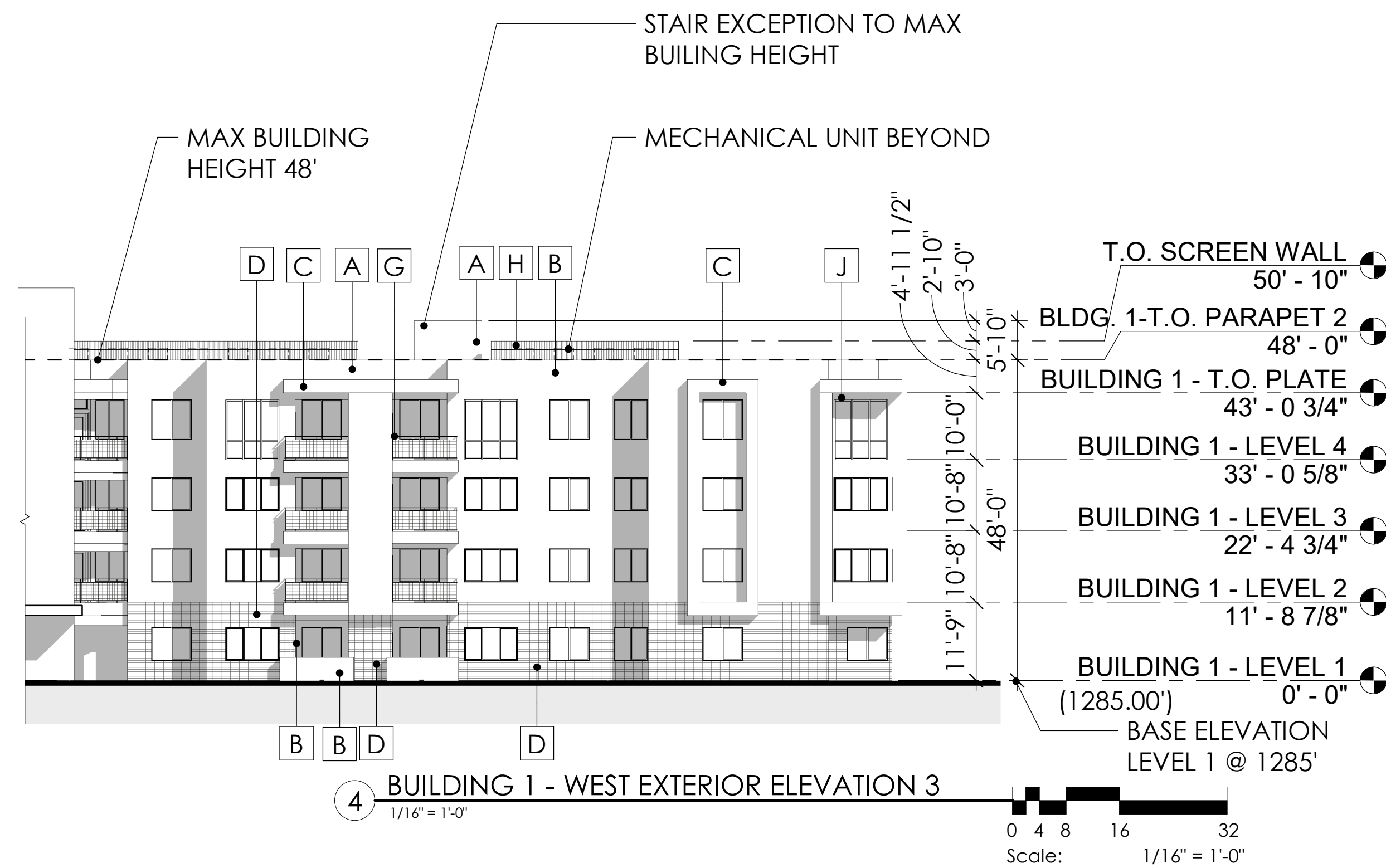
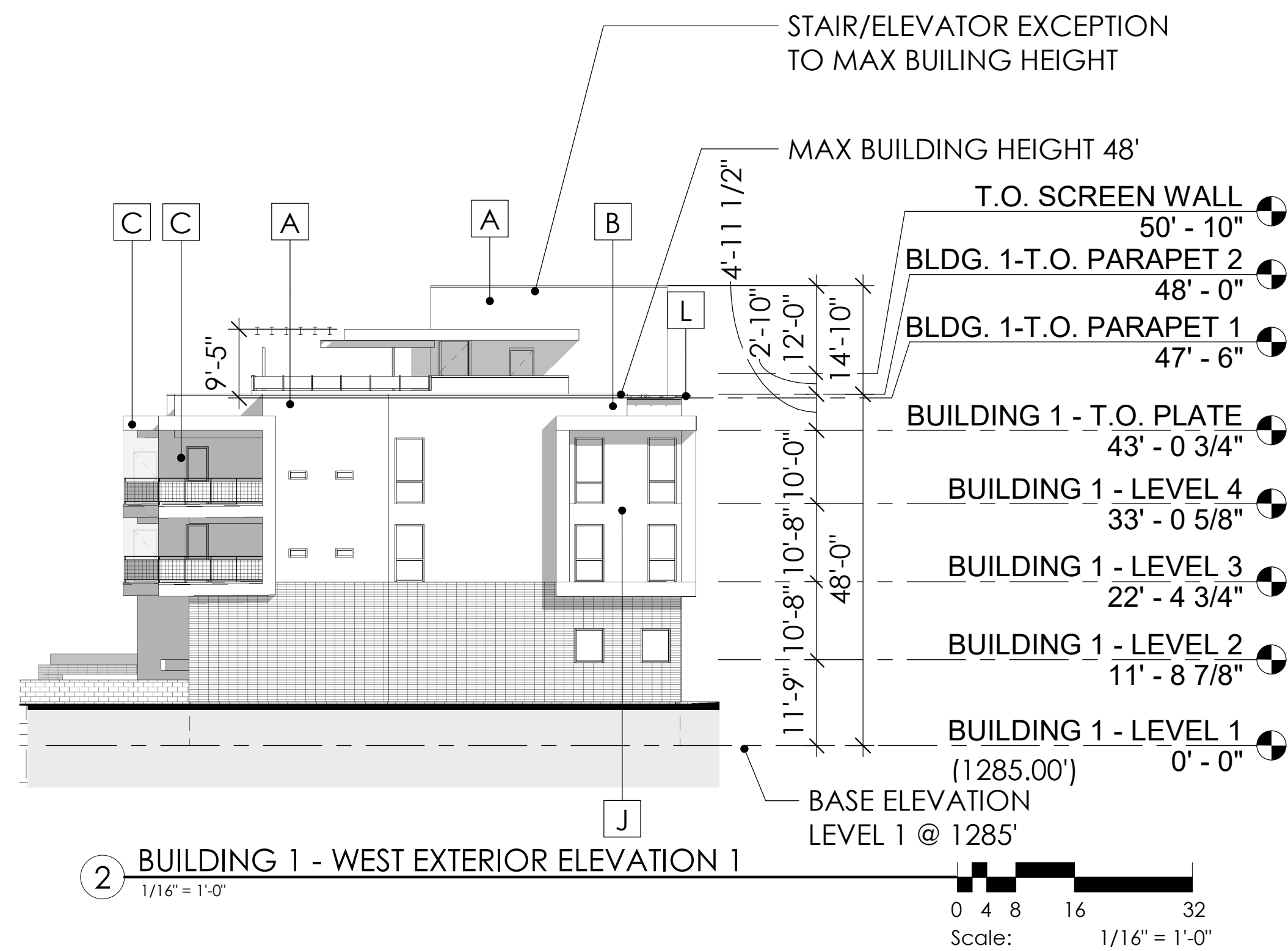

MATERIAL FINISH

| EXTERIOR COLOR SCHEDULE DRB. | | | |
|------------------------------|--------------------------|---------------------|---------------------------|
| CODE | MATERIAL | MANUFACTURER | COLOR |
| A | EXTERIOR STUCCO | SHERWIN WILLIAMS | SW 7029 "AGREEABLE GRAY" |
| B | EXTERIOR STUCCO | SHERWIN WILLIAMS | SW 7024 "FUNCTIONAL GRAY" |
| C | EXTERIOR STUCCO | SHERWIN WILLIAMS | SW 7069 "IRON ORE" |
| D | MASONRY VENEER | OLDCASTLE SUPERLITE | MOJAVE BROWN |
| E | RESIDENTIAL WINDOW FRAME | AMERICAN OPENINGS | DARK BRONZE |
| F | STOREFRONT | ARCADIA / KAWNEER | DARK BRONZE |

| EXTERIOR COLOR SCHEDULE DRB. | | | |
|------------------------------|-------------------------------------|------------------|--------------------------|
| CODE | MATERIAL | MANUFACTURER | COLOR |
| G | METAL RAILING WITH "1X1" METAL MESH | SHERWIN WILLIAMS | SW 7675 "SEALSKIN" |
| H | METAL SCREEN WALL | B-DECK | SW 7029 "AGREEABLE GRAY" |
| I | DECORATIVE VERTICAL LOUVER | SHERWIN WILLIAMS | SW 7675 "SEALSKIN" |
| J | WEATHERED METAL PANELS | BY TRADES | NATURAL |
| K | CAST - IN - PLACE CONCRETE | BY TRADES | NATURAL CONCRETE |
| L | PARAPET CROWN | SHERWIN WILLIAMS | SW 7675 "SEALSKIN" |

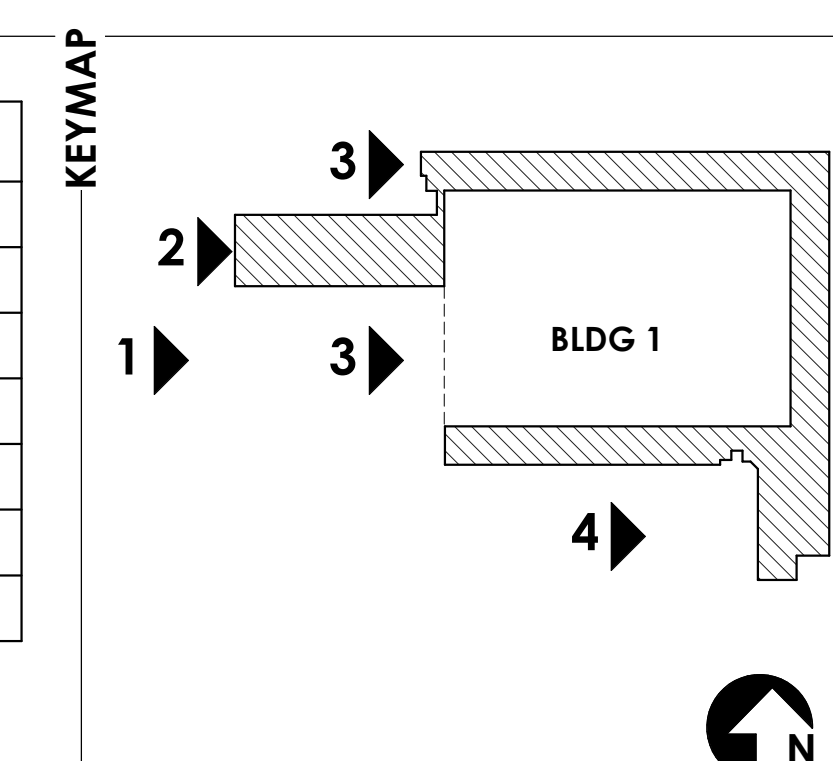

2nd DRB SUBMITALL

EXTERIOR ELEVATIONS

A4.1.4

SCOTTSDALE ENTRADA

Mcdowell Rd. & 64th St.
Scottsdale, Arizona

Bridge Banyan
Qualified Opportunity
Zone Business I, LLC.

2411 3rd St, Unit E
Santa Monica, CA 90405



PROJECT
CLIENT
SEAL

- BLDG. 2 T. O. ELEVATOR 51' - 4"
- BLDG.2-T.O. SCREEN WALL 50' - 10"
- BLDG. 2 - PARAPET 2 48' - 0"
- BLDG. 2 - PARAPET 1 47' - 6"
- BLDG. 2 T.O. PLATE 43' - 0 3/4"
- BLDG 2 - LEVEL 4 33' - 0 5/8"
- BLDG 2 - LEVEL 3 22' - 4 3/4"
- BLDG 2 - LEVEL 2 11' - 8 7/8"
- BLDG. 2 - MAIL ROOM 4' - 0"
- BLDG. 2 - CLUBHOUSE 2' - 0"
- BLDG 2 - LEVEL 1 (1276.00') 0' - 0"
- BASE ELEVATION LEVEL 1 @ 1276'

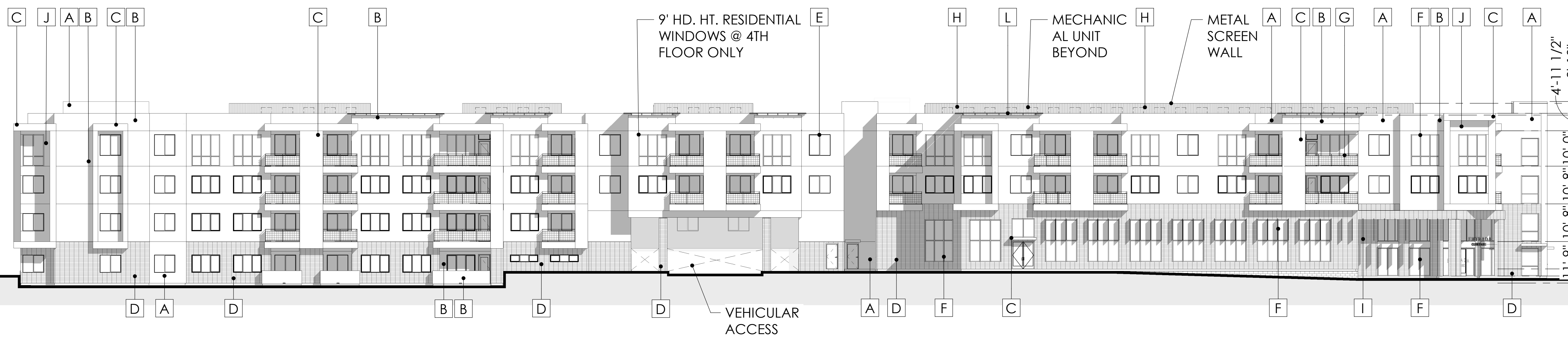

1 BUILDING 2 - WEST ELEVATION
1/16" = 1'-0"



CONTACT



TODD & ASSOCIATES, INC.
Critical Thinking • Creative Design

Architecture Planning
Landscape Architecture
4019 North 44th Street
Phoenix, AZ 85018
602-952-8280p 602-952-8995f
www.toddassoc.com
Copyright 2019 Todd & Associates, Inc.

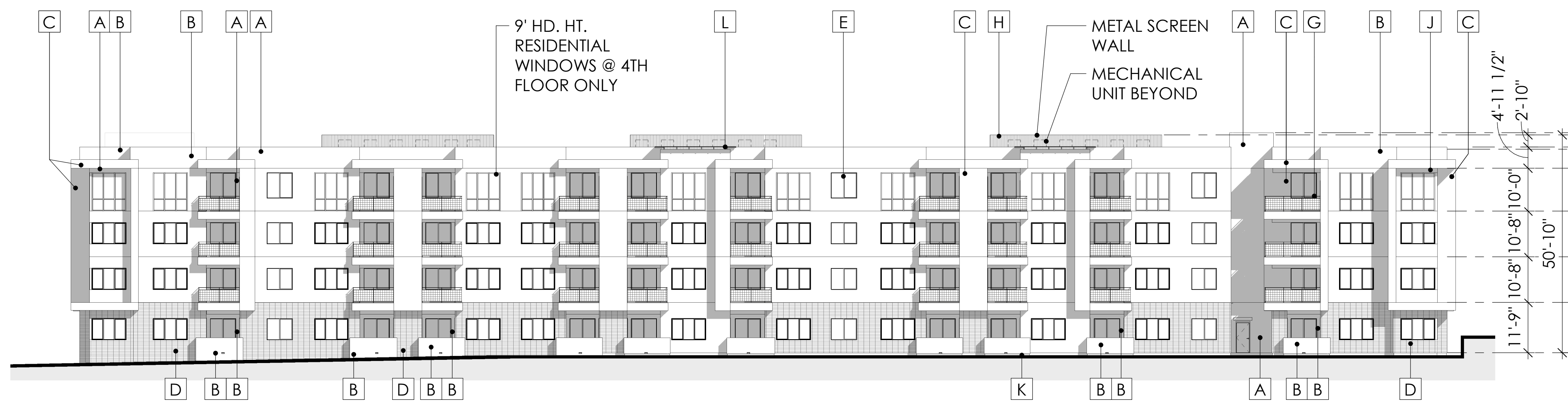

2 BUILDING 2 - NORTH ELEVATION
1/16" = 1'-0"



DATA

12.20.19
Proj Mgr. OP
Dwn By: Author

Rev. Date: Description:
△
△
△
△

| DRB EXTERIOR COLOR SCHEDULE | | | |
|-----------------------------|-------------------------------------|---------------------|---------------------------|
| CODE | LOCATION | MANUFACTURER | COLOR |
| A | EXTERIOR STUCCO | SHERWIN WILLIAMS | SW 7029 "AGREEABLE GRAY" |
| B | EXTERIOR STUCCO | SHERWIN WILLIAMS | SW 7024 "FUNCTIONAL GRAY" |
| C | EXTERIOR STUCCO | SHERWIN WILLIAMS | SW 7069 "IRON ORE" |
| D | MASONRY VENEER | OLDCASTLE SUPERLITE | MOJAVE BROWN |
| E | RESIDENTIAL WINDOW FRAME | AMERICAN OPENINGS | DARK BRONZE |
| F | STOREFRONT | ARCADIA / KAWNEER | DARK BRONZE |
| G | METAL RAILING WITH "1X1" METAL MESH | SHERWIN WILLIAMS | SW 7675 "SEALSKIN" |
| H | METAL SCREEN WALL | B-DECK | SW 7029 "AGREEABLE GRAY" |
| I | DECORATIVE VERTICAL LOUVER | SHERWIN WILLIAMS | SW 7675 "SEALSKIN" |
| J | WEATHERED METAL PANELS | BY TRADES | NATURAL |
| K | CAST - IN - PLACE CONCRETE | BY TRADES | NATURAL CONCRETE |
| L | PARAPET CROWN | SHERWIN WILLIAMS | SW 7675 "SEALSKIN" |

KEYMAP

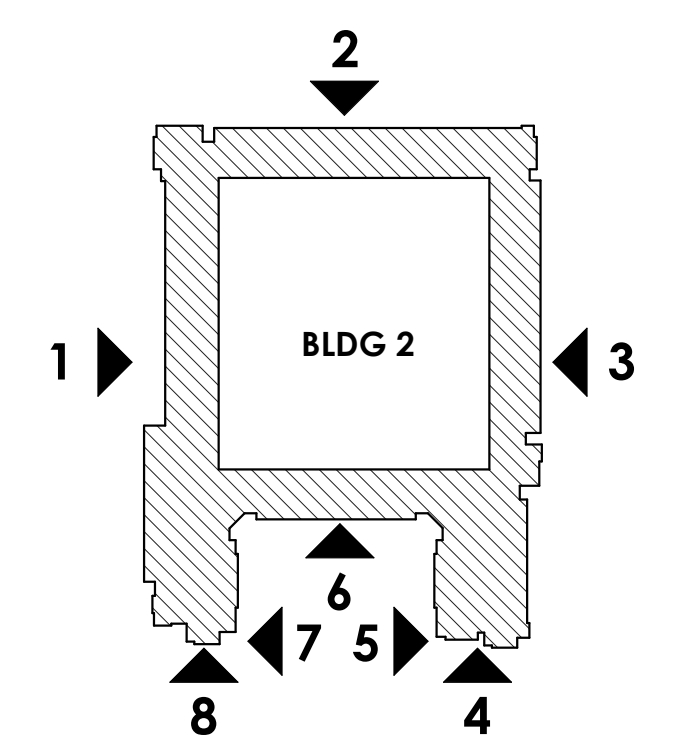

DESIGN REVIEW
2nd DRB SUBMITTAL
BUILDING 2
EXTERIOR
ELEVATIONS

A4.2.1

SCOTTSDALE ENTRADA

Mcdowell Rd. & 64th St.
Scottsdale, Arizona

Bridge Banyan
Qualified Opportunity
Zone Business I, LLC.

2411 3rd St, Unit E
Santa Monica, CA 90405

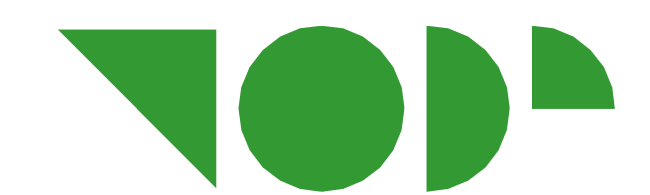
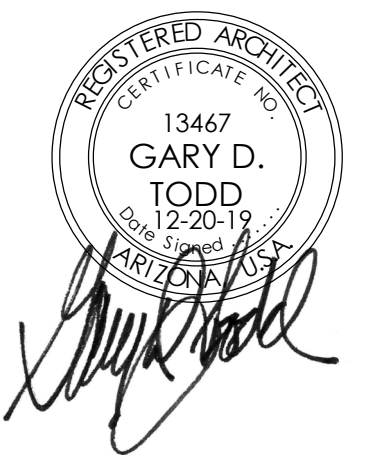

TODD & ASSOCIATES, INC.
Critical Thinking • Creative Design

Architecture Planning
Landscape Architecture
4019 North 44th Street
Phoenix, AZ 85018
602-952-8280p 602-952-8995f
www.toddassoc.com

Copyright 2019 Todd & Associates, Inc.

12.20.19

Proj Mgr: OP
Dwn By: Author

Rev. Date: Description:

- ▲
- ▲
- ▲
- ▲

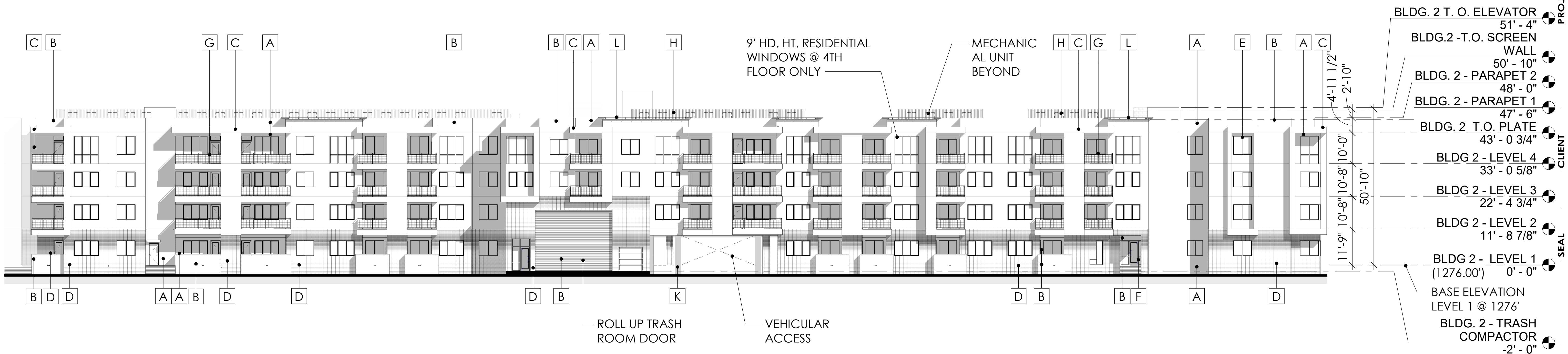

3 BUILDING 2- EAST ELEVATION
1/16" = 1'-0"

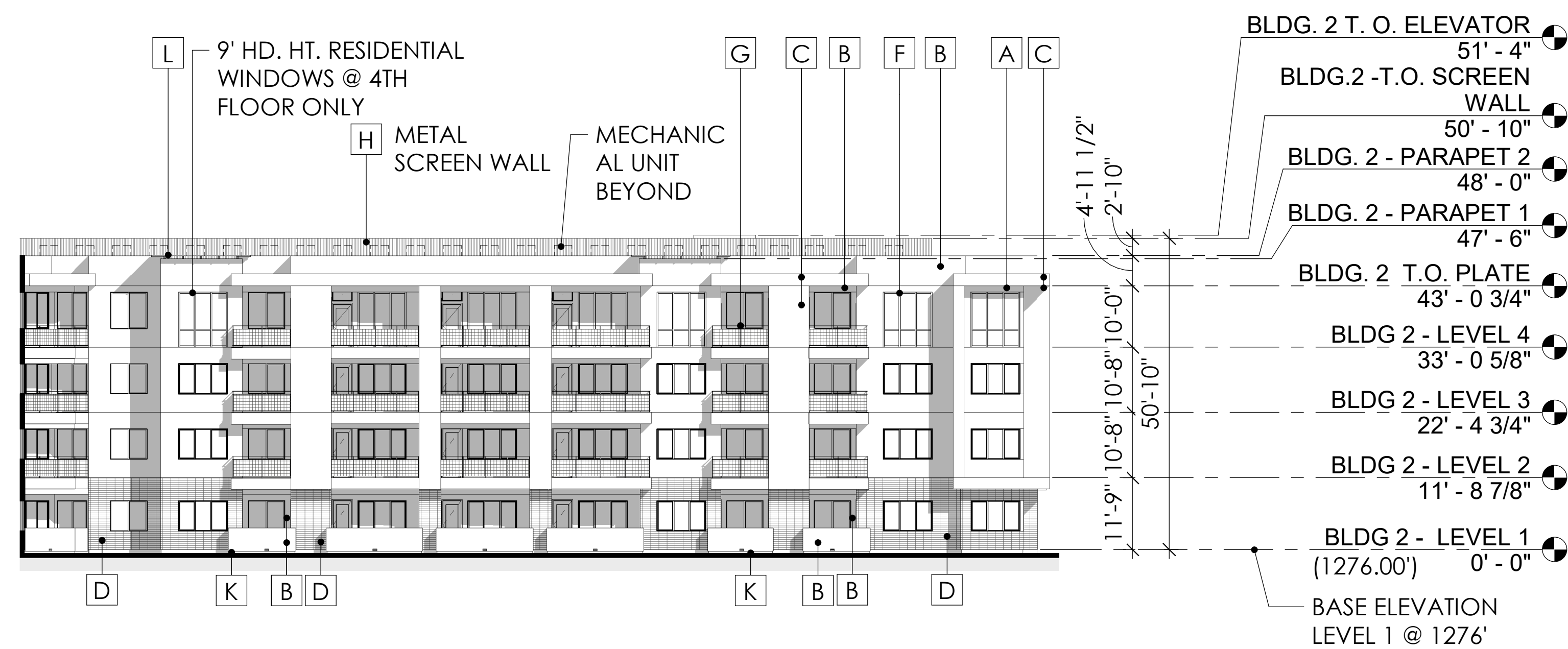

5 BUILDING 2 - PARTIAL WEST ELEVATION
1/16" = 1'-0"

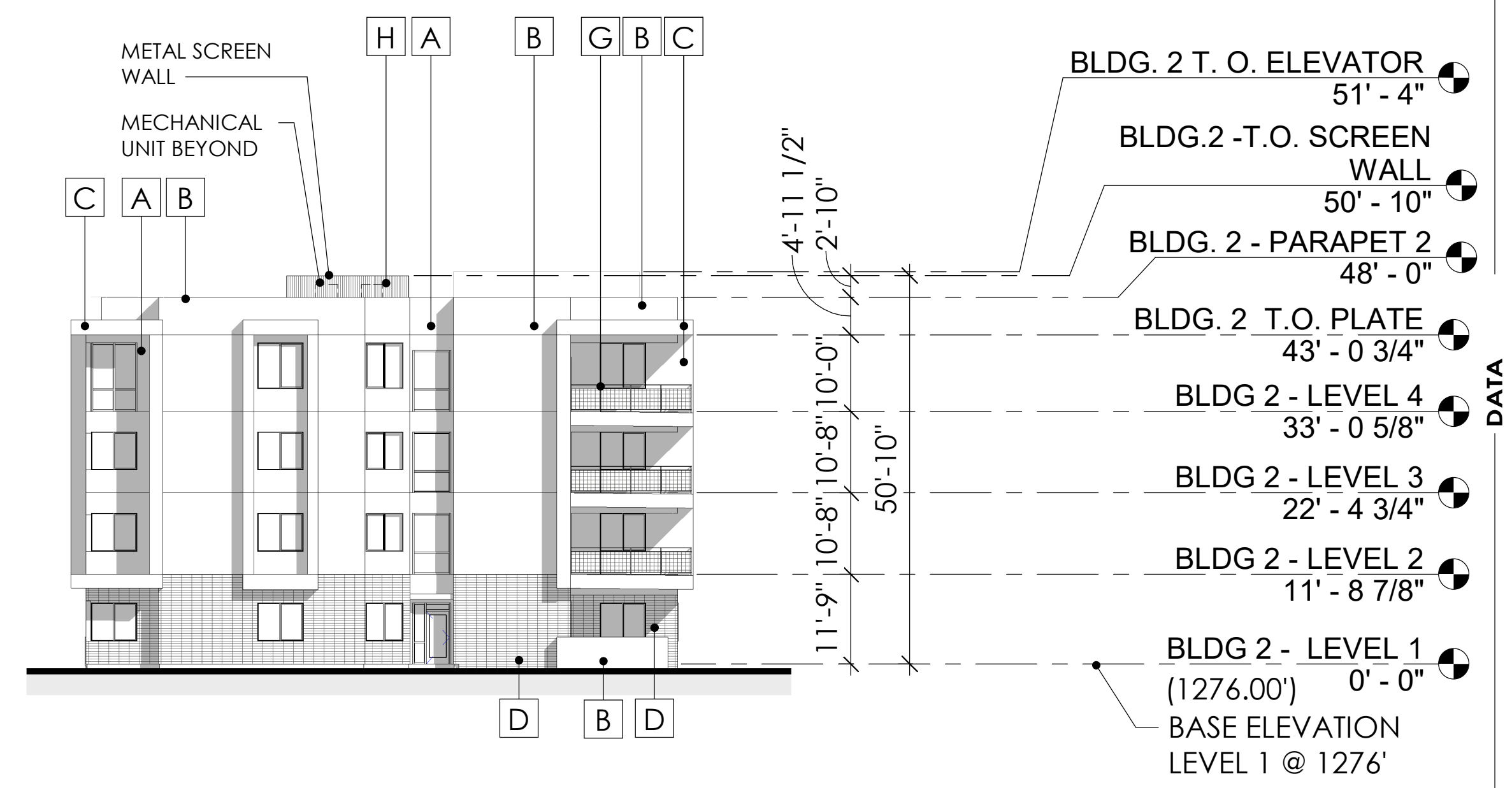

4 BUILDING 2 - SOUTH ELEVATION
1/16" = 1'-0"

| DRB EXTERIOR COLOR SCHEDULE | | | |
|-----------------------------|-------------------------------------|---------------------|---------------------------|
| CODE | LOCATION | MANUFACTURER | COLOR |
| A | EXTERIOR STUCCO | SHERWIN WILLIAMS | SW 7029 "AGREEABLE GRAY" |
| B | EXTERIOR STUCCO | SHERWIN WILLIAMS | SW 7024 "FUNCTIONAL GRAY" |
| C | EXTERIOR STUCCO | SHERWIN WILLIAMS | SW 7069 "IRON ORE" |
| D | MASONRY VENEER | OLDCASTLE SUPERLITE | MOJAVE BROWN |
| E | RESIDENTIAL WINDOW FRAME | AMERICAN OPENINGS | DARK BRONZE |
| F | STOREFRONT | ARCADIA / KAWNEER | DARK BRONZE |
| G | METAL RAILING WITH "1X1" METAL MESH | SHERWIN WILLIAMS | SW 7675 "SEALSKIN" |
| H | METAL SCREEN WALL | B-DECK | SW 7029 "AGREEABLE GRAY" |
| I | DECORATIVE VERTICAL LOUVER | SHERWIN WILLIAMS | SW 7675 "SEALSKIN" |
| J | WEATHERED METAL PANELS | BY TRADES | NATURAL |
| K | CAST - IN - PLACE CONCRETE | BY TRADES | NATURAL CONCRETE |
| L | PARAPET CROWN | SHERWIN WILLIAMS | SW 7675 "SEALSKIN" |

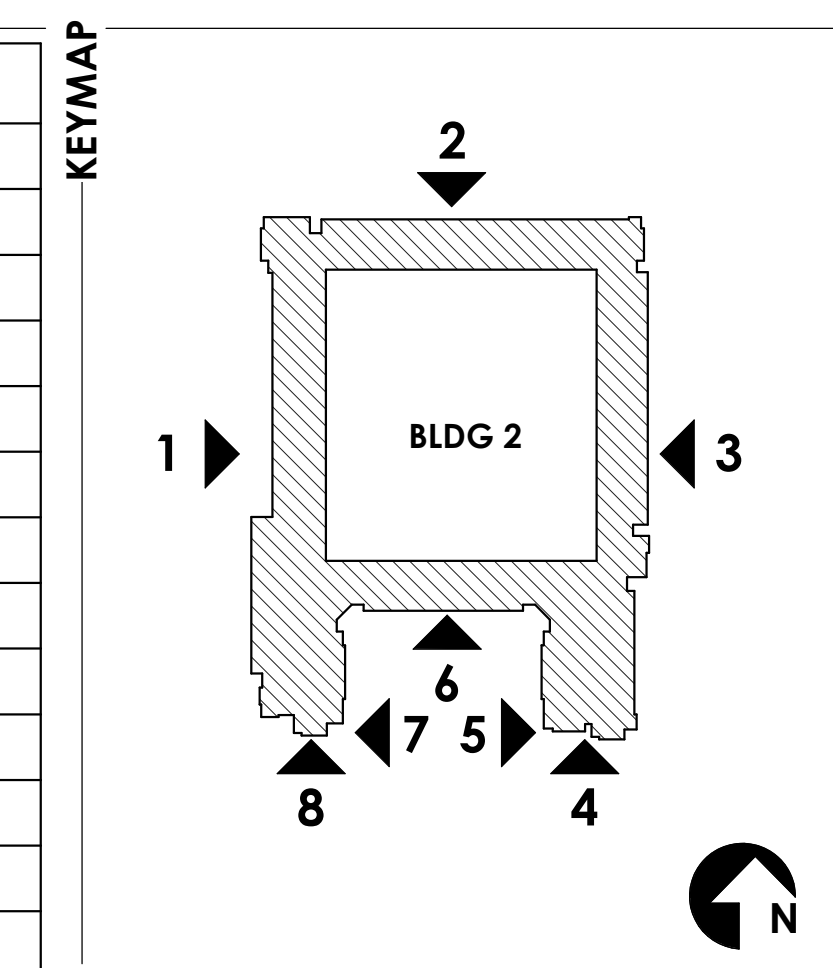

2nd DRB SUBMITALL
BUILDING 2
EXTERIOR
ELEVATIONS

A4.2.2

SCOTTSDALE ENTRADA

Mcdowell Rd. & 64th St.
Scottsdale, Arizona

Bridge Banyan
Qualified Opportunity
Zone Business I, LLC.

2411 3rd St, Unit E
Santa Monica, CA 90405

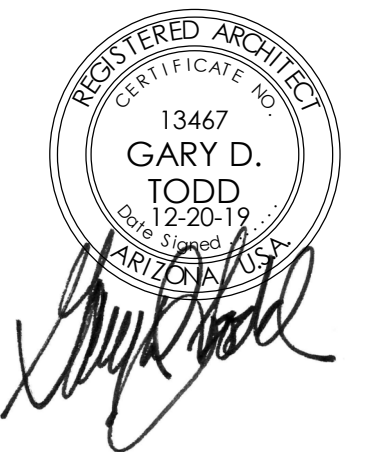

PROJECT
CLIENT
SEAL

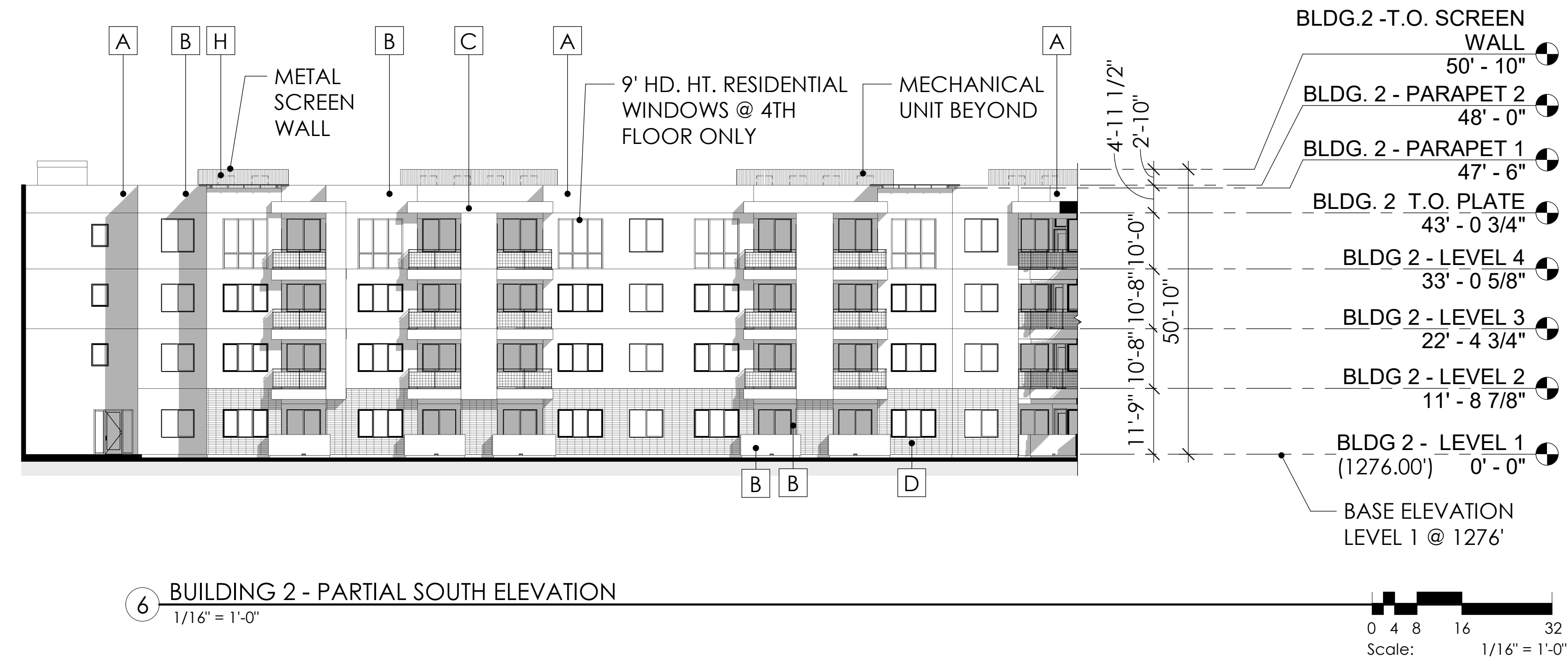

6 BUILDING 2 - PARTIAL SOUTH ELEVATION
1/16" = 1'-0"



TODD & ASSOCIATES, INC.
Critical Thinking • Creative Design
Architecture Planning
Landscape Architecture
4019 North 44th Street
Phoenix, AZ 85018
602-952-8280p 602-952-8995f
www.toddassoc.com
Copyright 2019 Todd & Associates, Inc.

DATA

12.20.19
Proj Mgr. OP
Dwn By: Author
Rev. Date: Description:
▲
▲
▲
▲

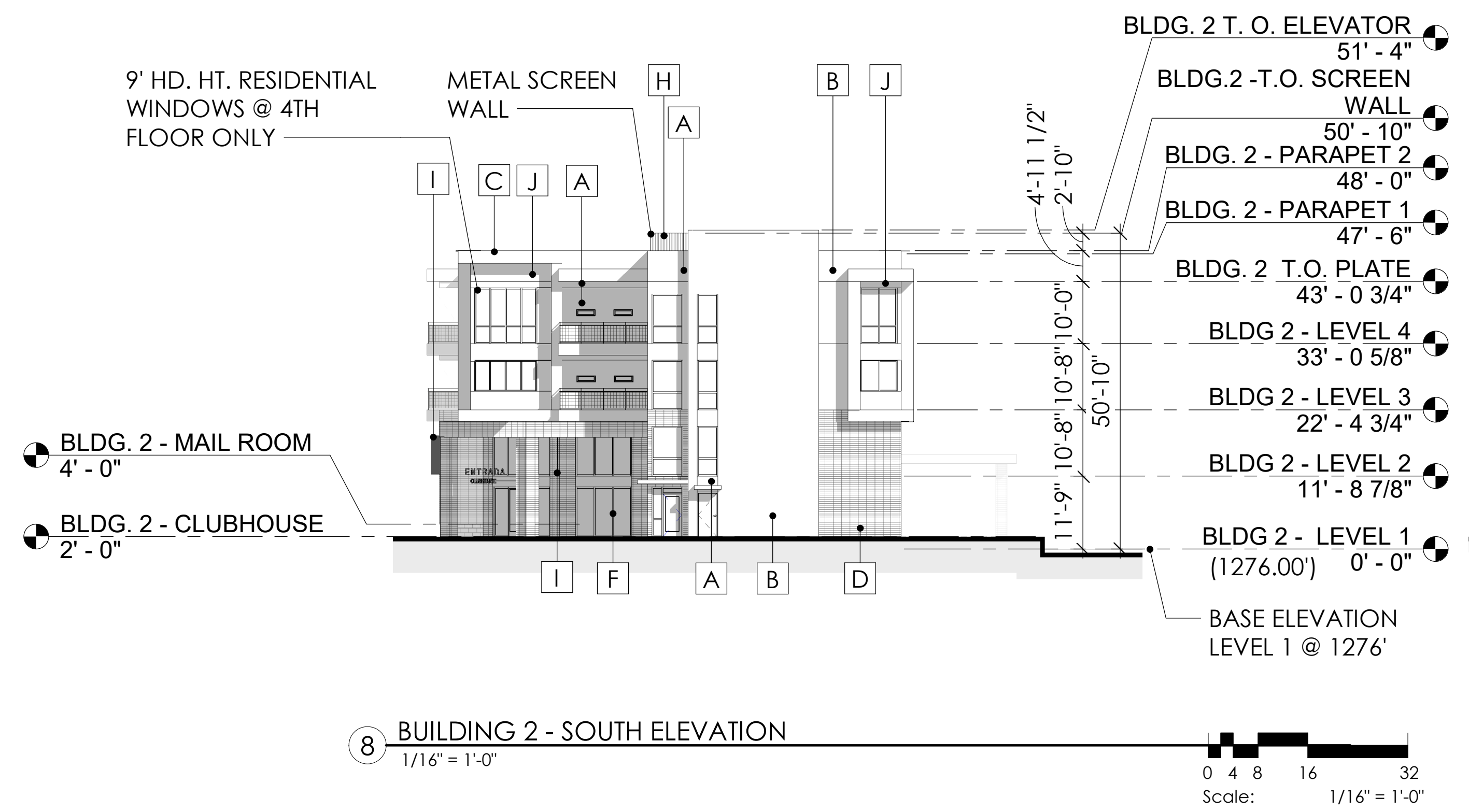

8 BUILDING 2 - SOUTH ELEVATION
1/16" = 1'-0"

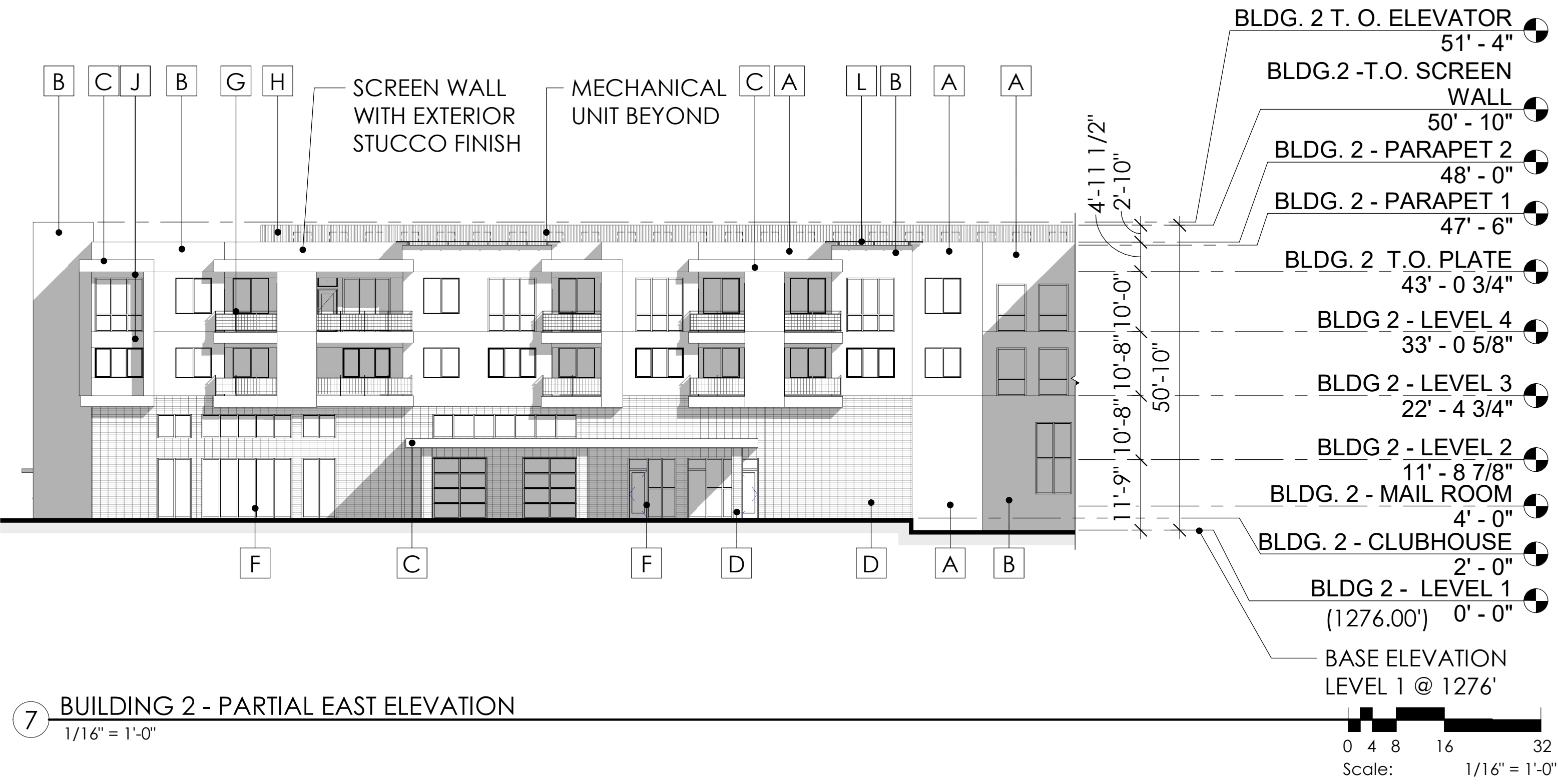

7 BUILDING 2 - PARTIAL EAST ELEVATION
1/16" = 1'-0"

| CODE | LOCATION | MANUFACTURER | COLOR |
|------|-------------------------------------|---------------------|---------------------------|
| A | EXTERIOR STUCCO | SHERWIN WILLIAMS | SW 7029 "AGREEABLE GRAY" |
| B | EXTERIOR STUCCO | SHERWIN WILLIAMS | SW 7024 "FUNCTIONAL GRAY" |
| C | EXTERIOR STUCCO | SHERWIN WILLIAMS | SW 7069 "IRON ORE" |
| D | MASONRY VENEER | OLDCASTLE SUPERLITE | MOJAVE BROWN |
| E | RESIDENTIAL WINDOW FRAME | AMERICAN OPENINGS | DARK BRONZE |
| F | STOREFRONT | ARCADIA / KAWNEER | DARK BRONZE |
| G | METAL RAILING WITH "1X1" METAL MESH | SHERWIN WILLIAMS | SW 7675 "SEALSKIN" |
| H | METAL SCREEN WALL | B-DECK | SW 7029 "AGREEABLE GRAY" |
| I | DECORATIVE VERTICAL LOUVER | SHERWIN WILLIAMS | SW 7675 "SEALSKIN" |
| J | WEATHERED METAL PANELS | BY TRADES | NATURAL |
| K | CAST - IN - PLACE CONCRETE | BY TRADES | NATURAL CONCRETE |
| L | PARAPET CROWN | SHERWIN WILLIAMS | SW 7675 "SEALSKIN" |

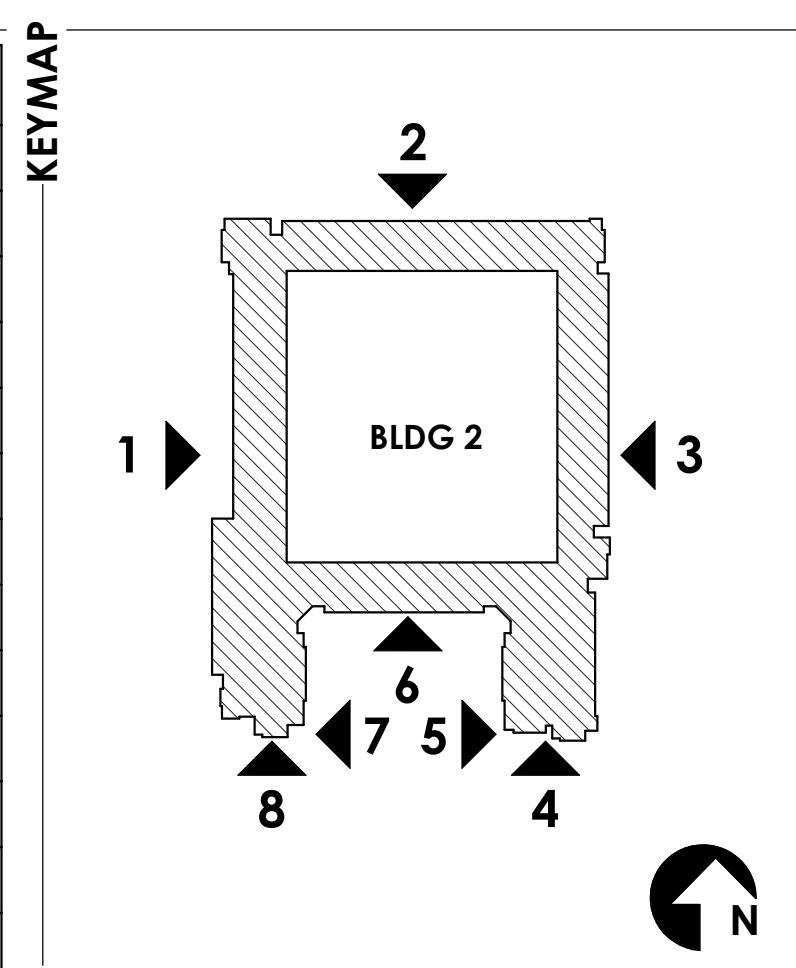

DESIGN REVIEW
2nd DRB SUBMITTAL
BUILDING 2
EXTERIOR
ELEVATIONS

A4.2.3

SCOTTSDALE ENTRADA

Mcdowell Rd. & 64th St.
Scottsdale, Arizona

CLIENT
Bridge Banyan
Qualified Opportunity
Zone Business I, LLC.

2411 3rd St, Unit E
Santa Monica, CA 90405

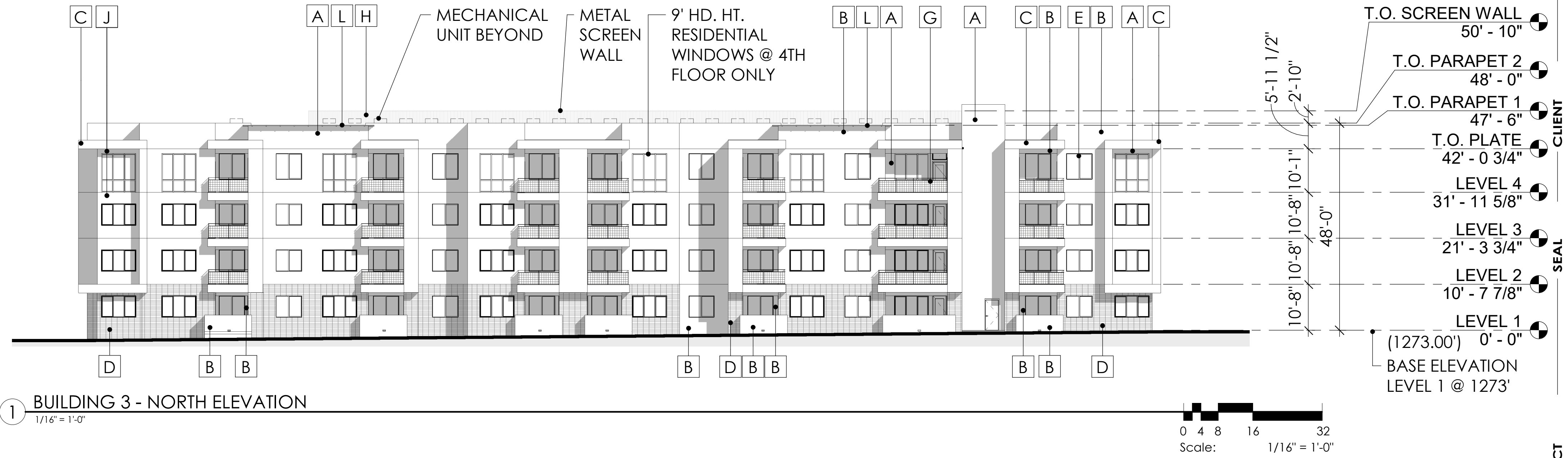

1 BUILDING 3 - NORTH ELEVATION
1/16" = 1'-0"



CONTACT
TODD & ASSOCIATES, INC.
Critical Thinking • Creative Design

Architecture Planning
Landscape Architecture
4019 North 44th Street
Phoenix, AZ 85018
602-952-8280p 602-952-8995f
www.toddassoc.com
Copyright 2019 Todd & Associates, Inc.

DATA
12.20.19

Proj Mgr. OP
Dwn By: MA

Rev. Date: Description:

| | |
|---|--|
| ▲ | |
| ▲ | |
| ▲ | |
| ▲ | |

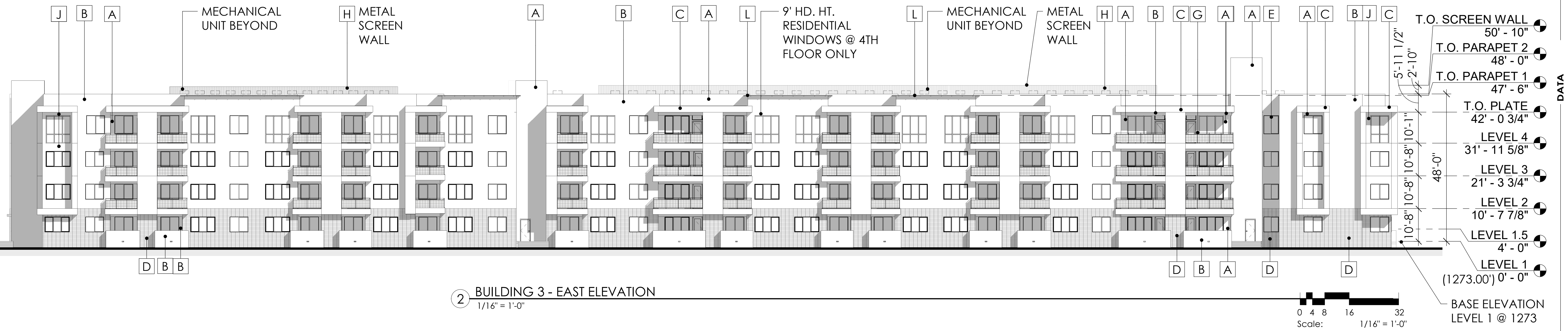

2 BUILDING 3 - EAST ELEVATION
1/16" = 1'-0"

MATERIAL FINISH

| DRB EXTERIOR COLOR SCHEDULE | | | |
|-----------------------------|-------------------------------------|---------------------|---------------------------|
| CODE | LOCATION | MANUFACTURER | COLOR |
| A | EXTERIOR STUCCO | SHERWIN WILLIAMS | SW 7029 "AGREEABLE GRAY" |
| B | EXTERIOR STUCCO | SHERWIN WILLIAMS | SW 7024 "FUNCTIONAL GRAY" |
| C | EXTERIOR STUCCO | SHERWIN WILLIAMS | SW 7069 "IRON ORE" |
| D | MASONRY VENEER | OLDCASTLE SUPERLITE | MOJAVE BROWN |
| E | RESIDENTIAL WINDOW FRAME | AMERICAN OPENINGS | DARK BRONZE |
| F | STOREFRONT | ARCADIA / KAWNEER | DARK BRONZE |
| G | METAL RAILING WITH "1X1" METAL MESH | SHERWIN WILLIAMS | SW 7675 "SEALSKIN" |
| H | METAL SCREEN WALL | B-DECK | SW 7029 "AGREEABLE GRAY" |
| I | DECORATIVE VERTICAL LOUVER | SHERWIN WILLIAMS | SW 7675 "SEALSKIN" |
| J | WEATHERED METAL PANELS | BY TRADES | NATURAL |
| K | CAST - IN - PLACE CONCRETE | BY TRADES | NATURAL CONCRETE |
| L | PARAPET CROWN | SHERWIN WILLIAMS | SW 7675 "SEALSKIN" |

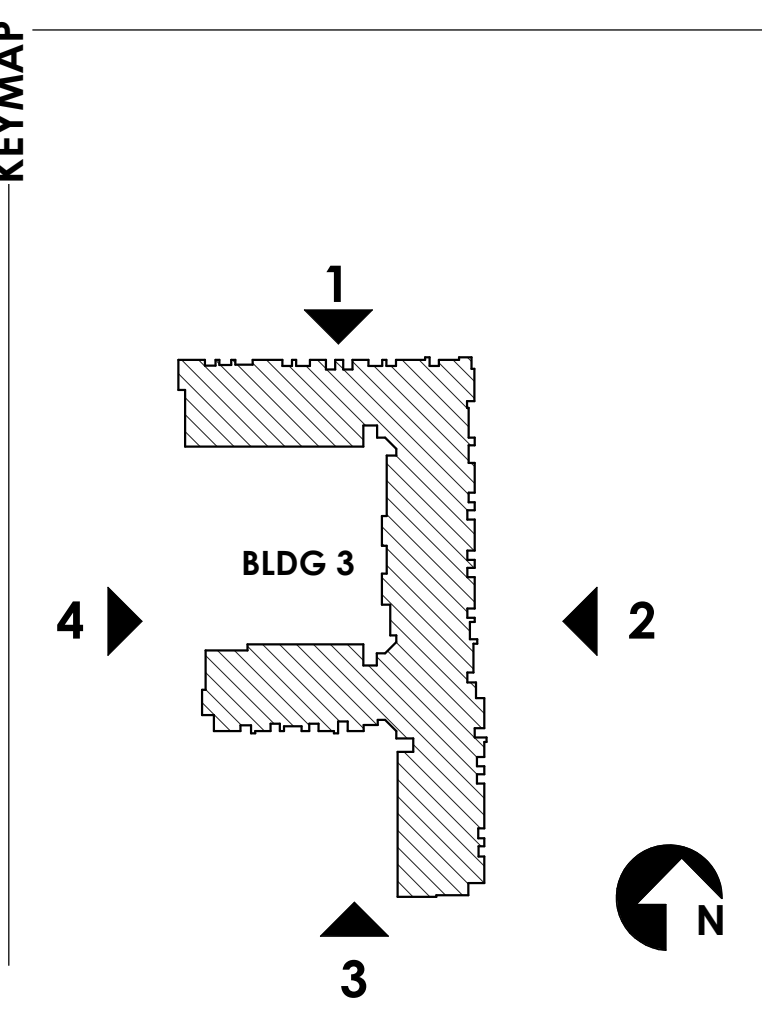

DESIGN REVIEW
2nd DRB SUBMITTAL
BUILDING 3
EXTERIOR
ELEVATIONS

A4.3.1

SCOTTSDALE ENTRADA

Mcdowell Rd. & 64th St.
Scottsdale, Arizona

CLIENT **Bridge Banyan**
Qualified Opportunity
Zone Business I, LLC.

2411 3rd St, Unit E
Santa Monica, CA 90405

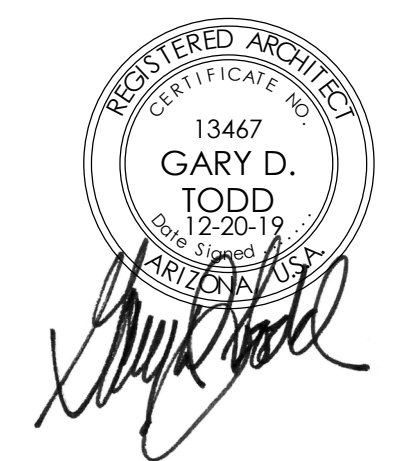

TODD & ASSOCIATES, INC.
Critical Thinking • Creative Design

Architecture Planning
Landscape Architecture
4019 North 44th Street
Phoenix, AZ 85018
602-952-8280p 602-952-8995f
www.toddassoc.com

Copyright 2019 Todd & Associates, Inc.

DATE 12.20.19

Proj Mgr. OP
Dwn By: MA

Rev. Date: Description:

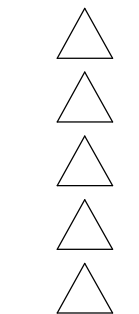

DESIGN REVIEW
2nd DRB SUBMITTAL
BUILDING 3
EXTERIOR
ELEVATIONS

A4.3.2

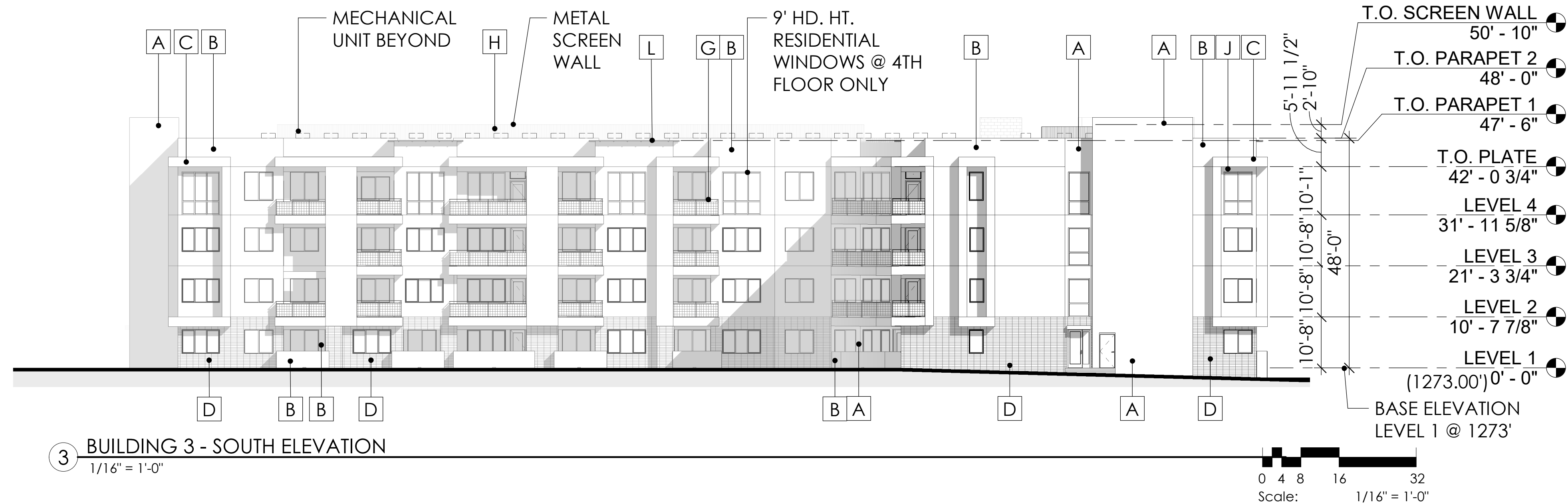

3 BUILDING 3 - SOUTH ELEVATION
1/16" = 1'-0"

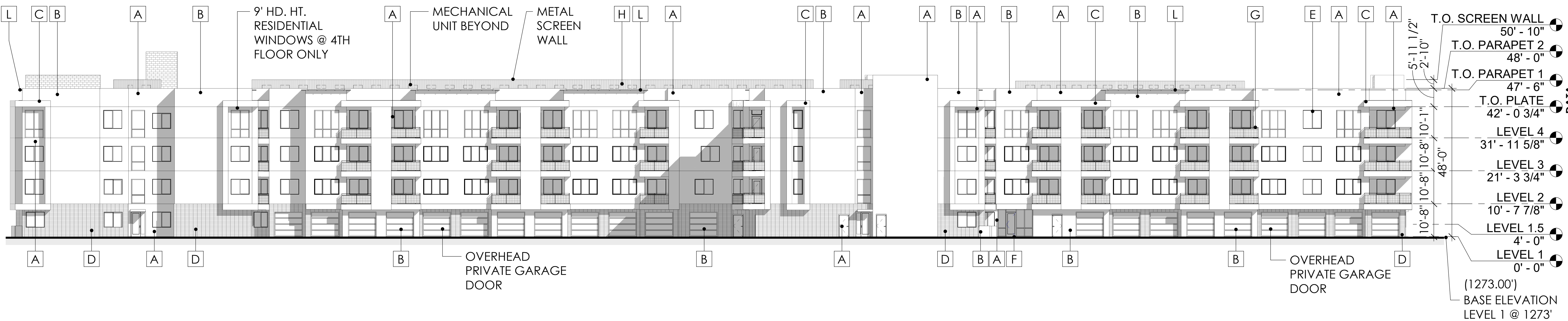

4 BUILDING 3 - WEST ELEVATION
1/16" = 1'-0"

| DRB EXTERIOR COLOR SCHEDULE | | | |
|-----------------------------|-------------------------------------|---------------------|---------------------------|
| CODE | LOCATION | MANUFACTURER | COLOR |
| A | EXTERIOR STUCCO | SHERWIN WILLIAMS | SW 7029 "AGREEABLE GRAY" |
| B | EXTERIOR STUCCO | SHERWIN WILLIAMS | SW 7024 "FUNCTIONAL GRAY" |
| C | EXTERIOR STUCCO | SHERWIN WILLIAMS | SW 7069 "IRON ORE" |
| D | MASONRY VENEER | OLDCASTLE SUPERLITE | MOJAVE BROWN |
| E | RESIDENTIAL WINDOW FRAME | AMERICAN OPENINGS | DARK BRONZE |
| F | STOREFRONT | ARCADIA / KAWNEER | DARK BRONZE |
| G | METAL RAILING WITH "1X1" METAL MESH | SHERWIN WILLIAMS | SW 7675 "SEALSKIN" |
| H | METAL SCREEN WALL | B-DECK | SW 7029 "AGREEABLE GRAY" |
| I | DECORATIVE VERTICAL LOUVER | SHERWIN WILLIAMS | SW 7675 "SEALSKIN" |
| J | WEATHERED METAL PANELS | BY TRADES | NATURAL |
| K | CAST - IN - PLACE CONCRETE | BY TRADES | NATURAL CONCRETE |
| L | PARAPET CROWN | SHERWIN WILLIAMS | SW 7675 "SEALSKIN" |

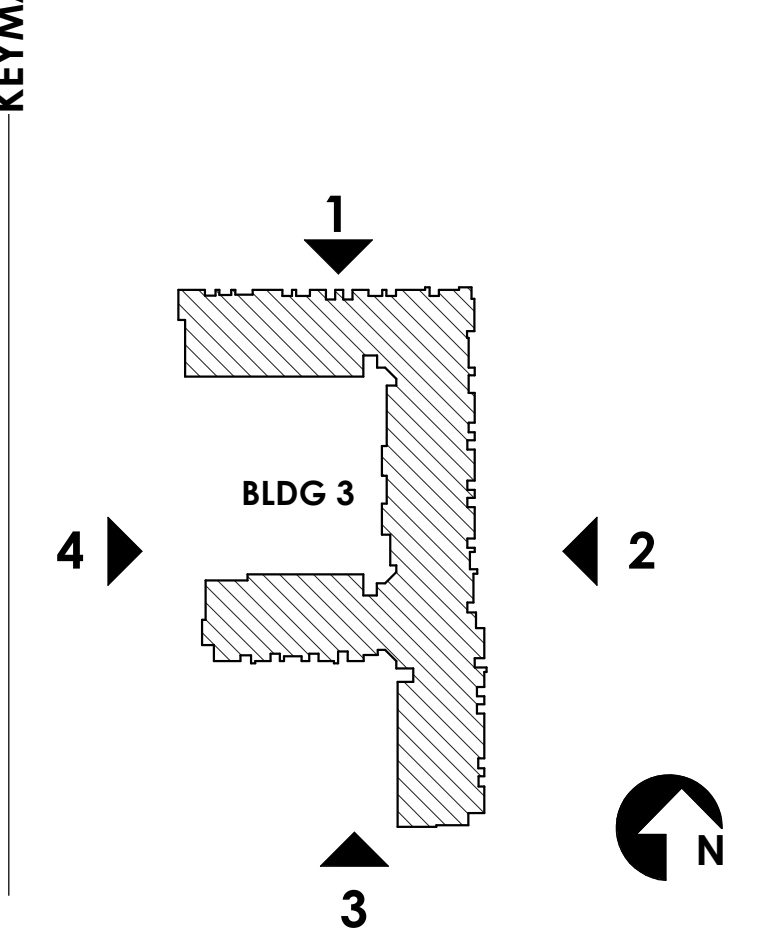
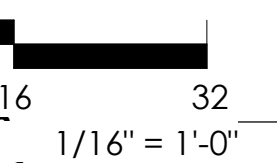

MATERIAL FINISH

KEY PLAN

SCOTTSDALE ENTRADA

Mcdowell Rd. & 64th St.
Scottsdale, Arizona

CLIENT **Bridge Banyan**
Qualified Opportunity
Zone Business I, LLC.

2411 3rd St, Unit E
Santa Monica, CA 90405

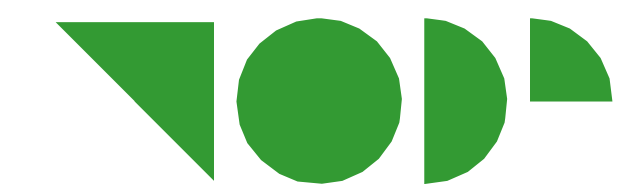
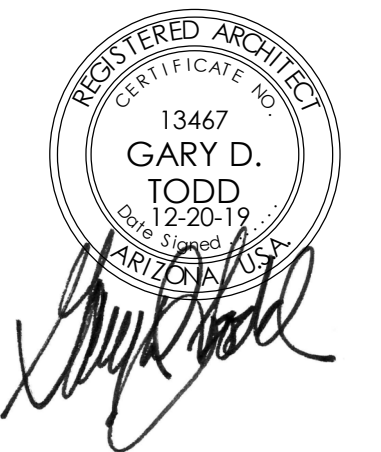

TODD & ASSOCIATES, INC.
Critical Thinking • Creative Design

Architecture Planning
Landscape Architecture
4019 North 44th Street
Phoenix, AZ 85018
602-952-8280p 602-952-8995f
www.toddassoc.com

Copyright 2019 Todd & Associates, Inc.

DATE 12.20.19

Proj Mgr. OP
Dwn By: MA

Rev. Date: Description:

- △
- △
- △
- △

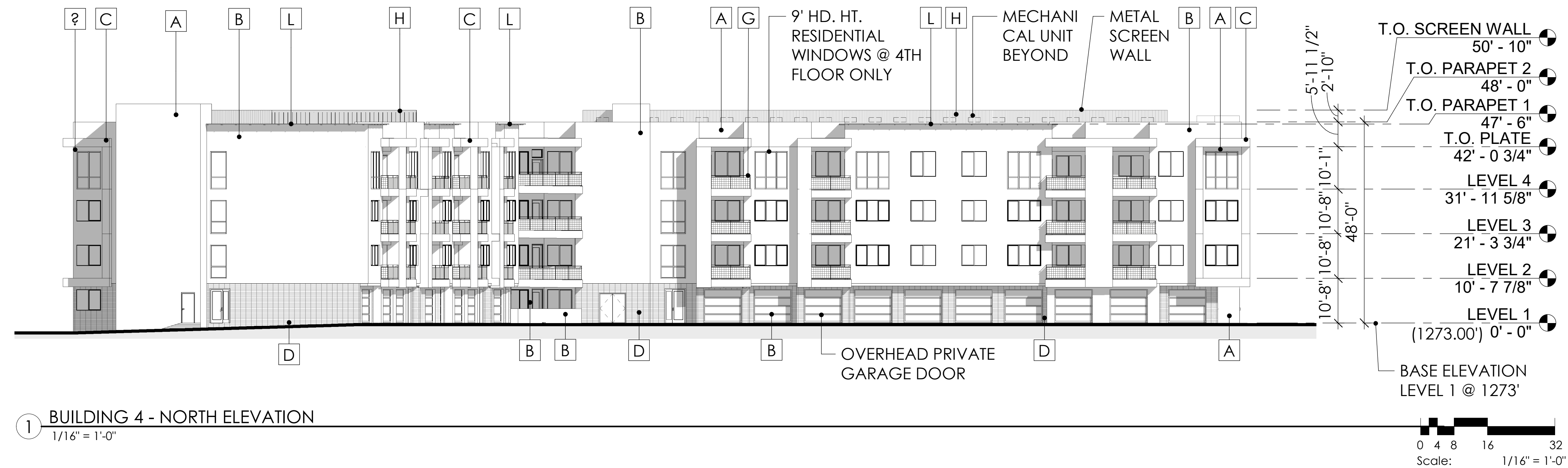

1 BUILDING 4 - NORTH ELEVATION
1/16" = 1'-0"

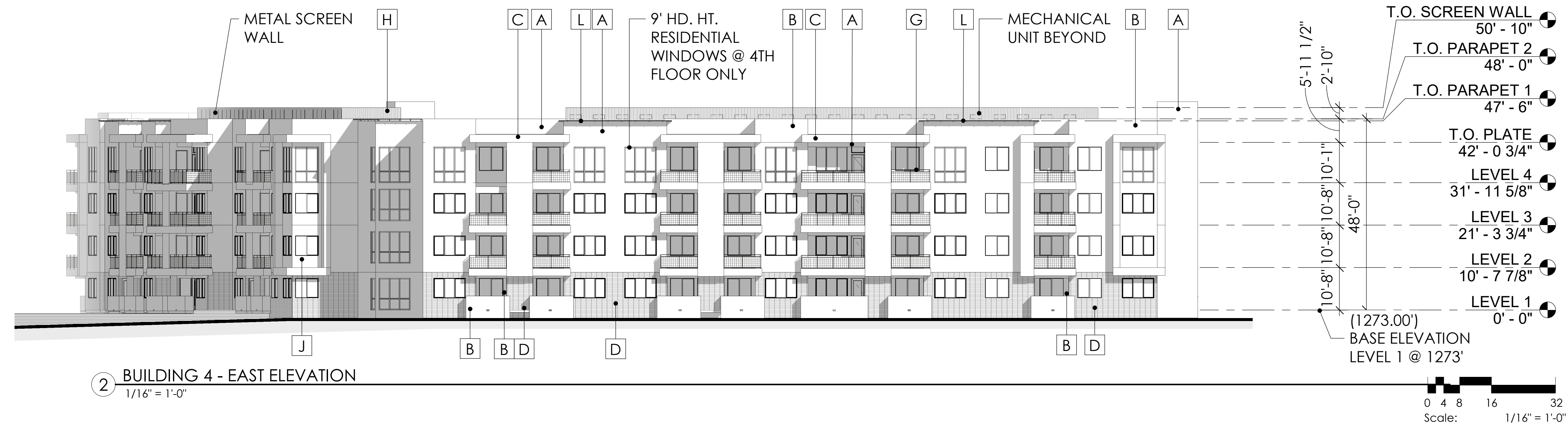

2 BUILDING 4 - EAST ELEVATION
1/16" = 1'-0"

| MATERIAL FINISH | DRB EXTERIOR COLOR SCHEDULE | | |
|-----------------|-----------------------------|-------------------------------------|--|
| | CODE | LOCATION | COLOR |
| | A | EXTERIOR STUCCO | SHERWIN WILLIAMS SW 7029 "AGREEABLE GRAY" |
| | B | EXTERIOR STUCCO | SHERWIN WILLIAMS SW 7024 "FUNCTIONAL GRAY" |
| | C | EXTERIOR STUCCO | SHERWIN WILLIAMS SW 7069 "IRON ORE" |
| | D | MASONRY VENEER | OLDCASTLE SUPERLITE MOJAVE BROWN |
| | E | RESIDENTIAL WINDOW FRAME | AMERICAN OPENINGS DARK BRONZE |
| | F | STOREFRONT | ARCADIA / KAWNEER DARK BRONZE |
| | G | METAL RAILING WITH "1X1" METAL MESH | SHERWIN WILLIAMS SW 7675 "SEALSKIN" |
| | H | METAL SCREEN WALL | B-DECK SW 7029 "AGREEABLE GRAY" |
| | I | DECORATIVE VERTICAL LOUVER | SHERWIN WILLIAMS SW 7675 "SEALSKIN" |
| | J | WEATHERED METAL PANELS | BY TRADES NATURAL |
| | K | CAST - IN - PLACE CONCRETE | BY TRADES NATURAL CONCRETE |
| | L | PARAPET CROWN | SHERWIN WILLIAMS SW 7675 "SEALSKIN" |

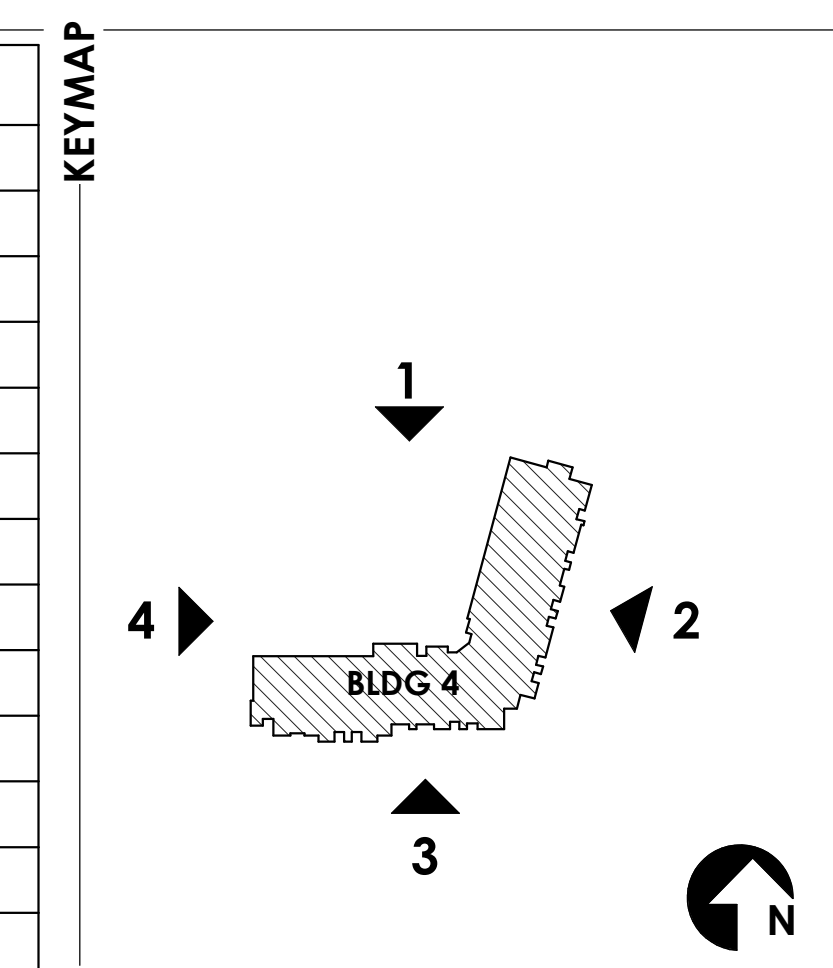

DESIGN REVIEW
2nd DRB SUBMITTAL
BUILDING 4
EXTERIOR
ELEVATIONS

A4.4.1

SCOTTSDALE ENTRADA

Mcdowell Rd. & 64th St.
Scottsdale, Arizona

CLIENT **Bridge Banyan**
Qualified Opportunity
Zone Business I, LLC.

2411 3rd St, Unit E
Santa Monica, CA 90405

SEAL

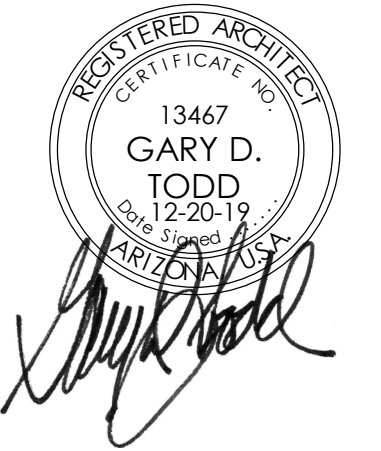

CONTACT



TODD & ASSOCIATES, INC.
Critical Thinking • Creative Design

Architecture Planning
Landscape Architecture
4019 North 44th Street
Phoenix, AZ 85018
602-952-8280p 602-952-8995f
www.toddassoc.com

Copyright 2019 Todd & Associates, Inc.

DATA

12.20.19
Proj Mgr. OP
Dwn By: MA

| Rev. | Date: | Description: |
|------|-------|--------------|
| ▲ | | |
| ▲ | | |
| ▲ | | |
| ▲ | | |

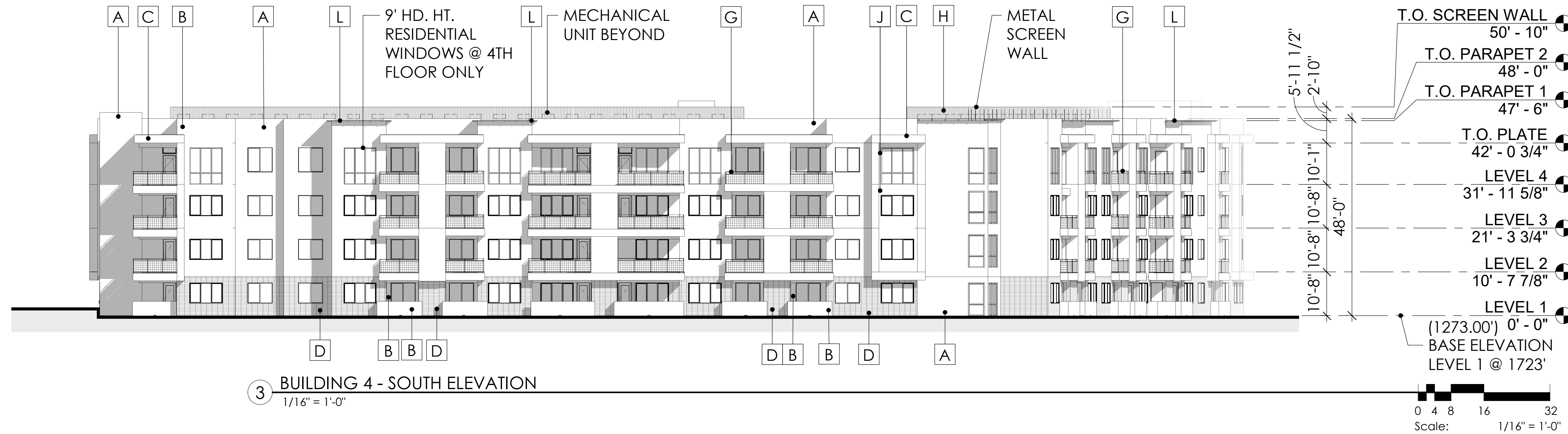

3 BUILDING 4 - SOUTH ELEVATION
1/16" = 1'-0"

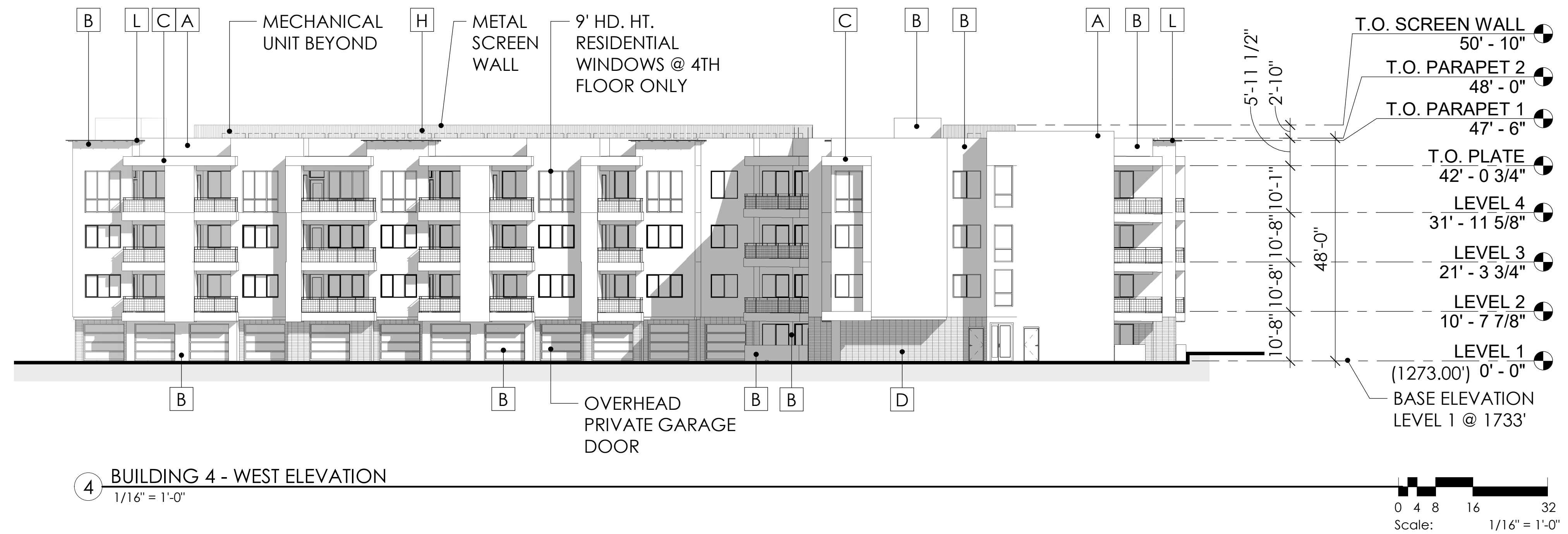

4 BUILDING 4 - WEST ELEVATION
1/16" = 1'-0"

MATERIAL FINISH

| DRB EXTERIOR COLOR SCHEDULE | | | |
|-----------------------------|-------------------------------------|---------------------|---------------------------|
| CODE | LOCATION | MANUFACTURER | COLOR |
| A | EXTERIOR STUCCO | SHERWIN WILLIAMS | SW 7029 "AGREEABLE GRAY" |
| B | EXTERIOR STUCCO | SHERWIN WILLIAMS | SW 7024 "FUNCTIONAL GRAY" |
| C | EXTERIOR STUCCO | SHERWIN WILLIAMS | SW 7069 "IRON ORE" |
| D | MASONRY VENEER | OLDCASTLE SUPERLITE | MOJAVE BROWN |
| E | RESIDENTIAL WINDOW FRAME | AMERICAN OPENINGS | DARK BRONZE |
| F | STOREFRONT | ARCADIA / KAWNEER | DARK BRONZE |
| G | METAL RAILING WITH "1X1" METAL MESH | SHERWIN WILLIAMS | SW 7675 "SEALSKIN" |
| H | METAL SCREEN WALL | B-DECK | SW 7029 "AGREEABLE GRAY" |
| I | DECORATIVE VERTICAL LOUVER | SHERWIN WILLIAMS | SW 7675 "SEALSKIN" |
| J | WEATHERED METAL PANELS | BY TRADES | NATURAL |
| K | CAST - IN - PLACE CONCRETE | BY TRADES | NATURAL CONCRETE |
| L | PARAPET CROWN | SHERWIN WILLIAMS | SW 7675 "SEALSKIN" |

KEYMAP

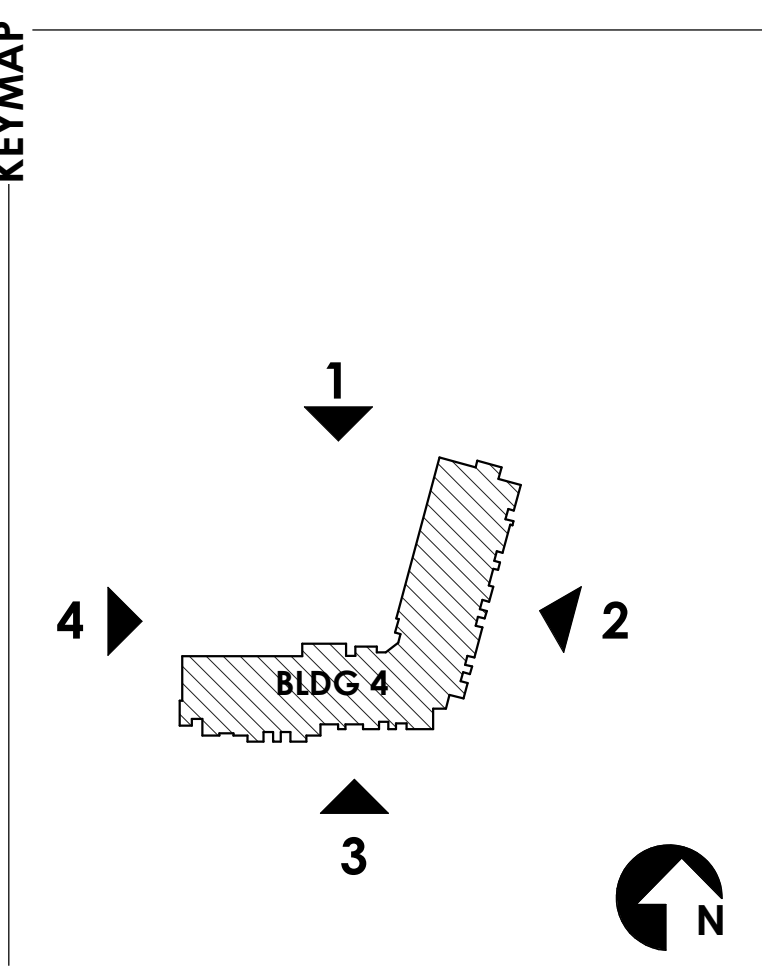

DESIGN REVIEW
2nd DRB SUBMITTAL
BUILDING 4
EXTERIOR
ELEVATIONS

A4.4.2

SCOTTSDALE ENTRADA

Mcdowell Rd. & 64th St.
Scottsdale, Arizona

Bridge Banyan
Qualified Opportunity
Zone Business I, LLC.

2411 3rd St, Unit E
Santa Monica, CA 90405

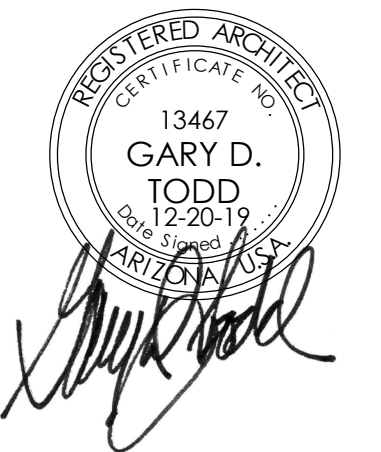

PROJECT
CLIENT
SEAL

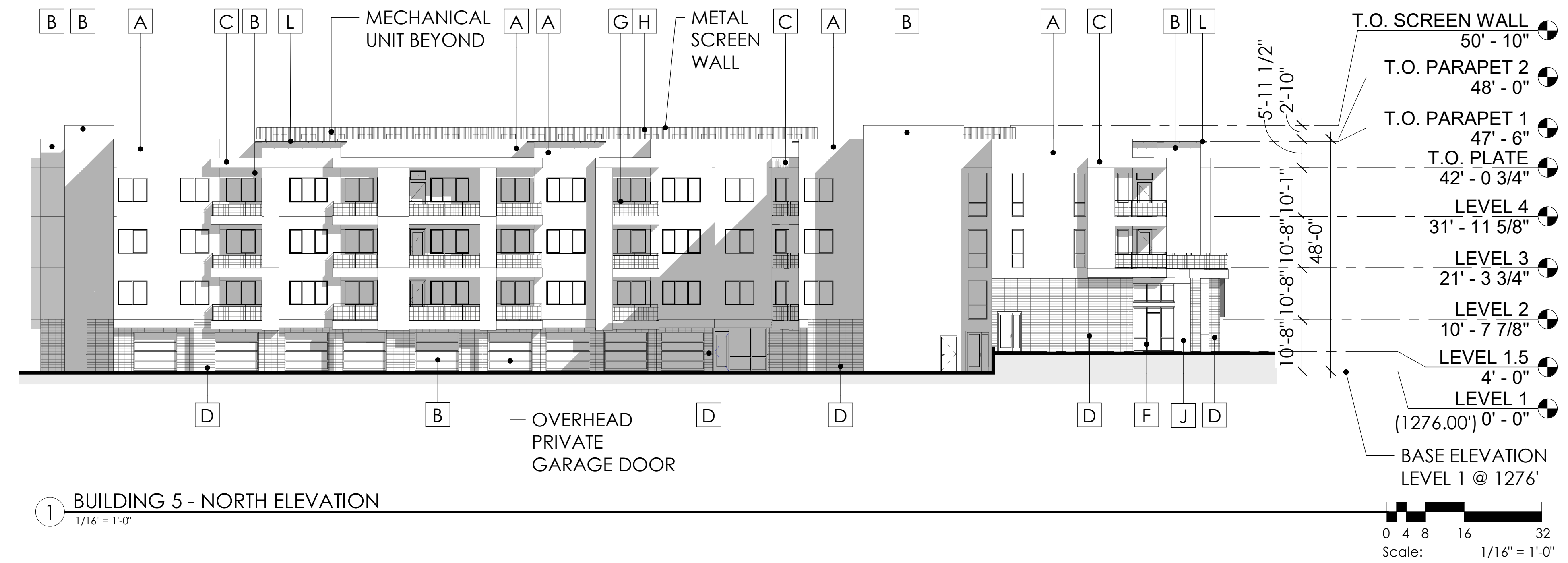

1 BUILDING 5 - NORTH ELEVATION
1/16" = 1'-0"

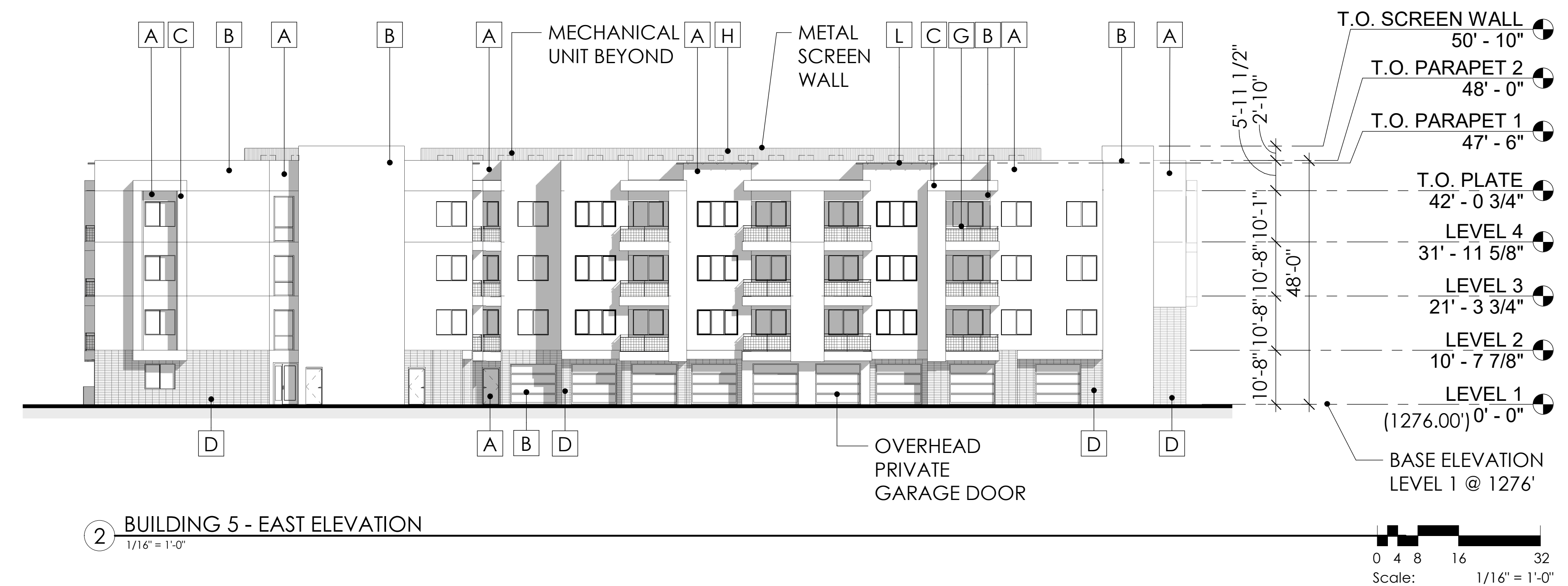

2 BUILDING 5 - EAST ELEVATION
1/16" = 1'-0"

CONTACT



TODD & ASSOCIATES, INC.
Critical Thinking • Creative Design
Architecture Planning
Landscape Architecture
4019 North 44th Street
Phoenix, AZ 85018
602-952-8280p 602-952-8995f
www.toddassoc.com
Copyright 2019 Todd & Associates, Inc.

DATA

12.20.19
Proj Mgr. OP
Dwn By: MA
Rev. Date: Description:
▲
▲
▲
▲

MATERIAL FINISH

| DRB EXTERIOR COLOR SCHEDULE | | | |
|-----------------------------|-------------------------------------|---------------------|---------------------------|
| CODE | LOCATION | MANUFACTURER | COLOR |
| A | EXTERIOR STUCCO | SHERWIN WILLIAMS | SW 7029 "AGREEABLE GRAY" |
| B | EXTERIOR STUCCO | SHERWIN WILLIAMS | SW 7024 "FUNCTIONAL GRAY" |
| C | EXTERIOR STUCCO | SHERWIN WILLIAMS | SW 7069 "IRON ORE" |
| D | MASONRY VENEER | OLDCASTLE SUPERLITE | MOJAVE BROWN |
| E | RESIDENTIAL WINDOW FRAME | AMERICAN OPENINGS | DARK BRONZE |
| F | STOREFRONT | ARCADIA / KAWNEER | DARK BRONZE |
| G | METAL RAILING WITH "1X1" METAL MESH | SHERWIN WILLIAMS | SW 7675 "SEALSKIN" |
| H | METAL SCREEN WALL | B-DECK | SW 7029 "AGREEABLE GRAY" |
| I | DECORATIVE VERTICAL LOUVER | SHERWIN WILLIAMS | SW 7675 "SEALSKIN" |
| J | WEATHERED METAL PANELS | BY TRADES | NATURAL |
| K | CAST - IN - PLACE CONCRETE | BY TRADES | NATURAL CONCRETE |
| L | PARAPET CROWN | SHERWIN WILLIAMS | SW 7675 "SEALSKIN" |

KEYMAP

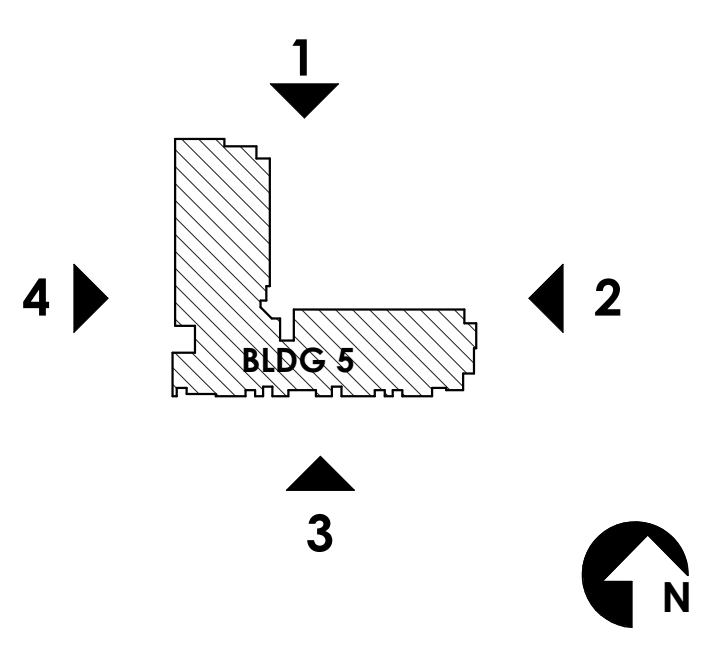

DESIGN REVIEW
2nd DRB SUBMITTAL
BUILDING 5
EXTERIOR
ELEVATIONS

A4.5.1

SCOTTSDALE ENTRADA

Mcdowell Rd. & 64th St.
Scottsdale, Arizona

Bridge Banyan
Qualified Opportunity
Zone Business I, LLC.

2411 3rd St, Unit E
Santa Monica, CA 90405

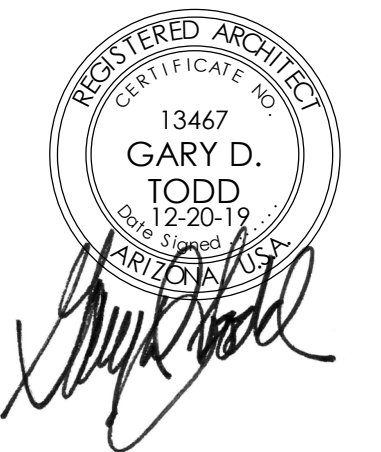

PROJECT
CLIENT
SEAL

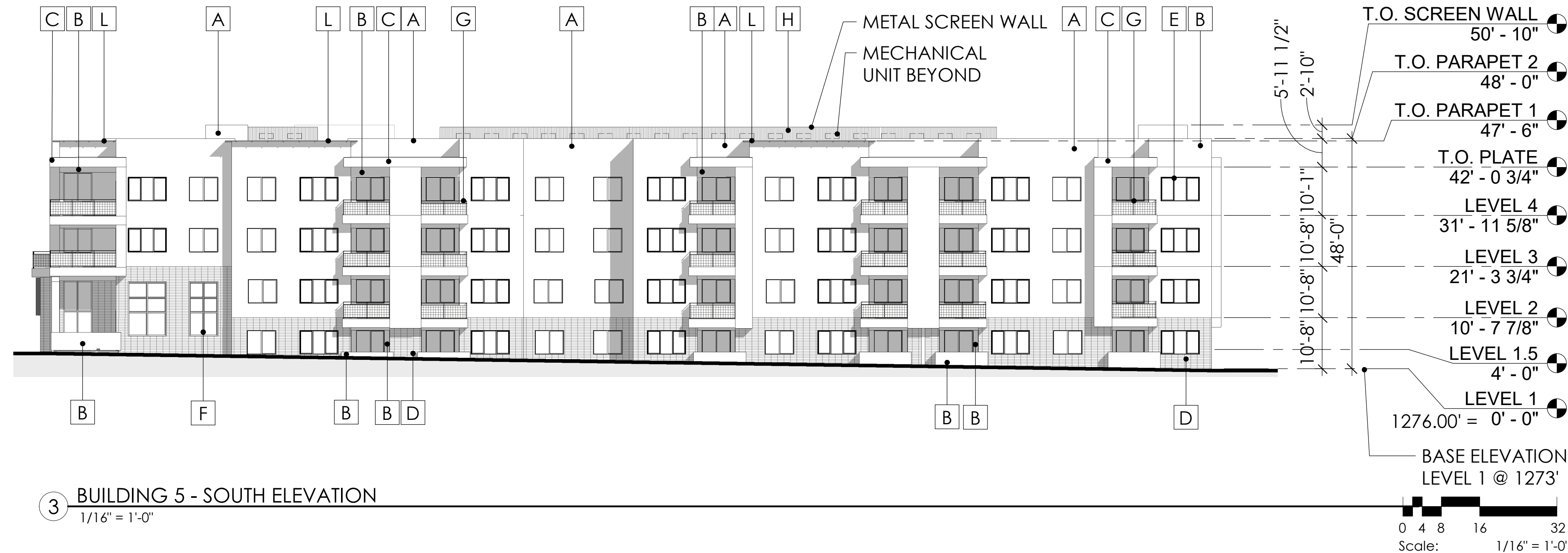

3 BUILDING 5 - SOUTH ELEVATION
1/16" = 1'-0"

CONTACT



TODD & ASSOCIATES, INC.
Critical Thinking • Creative Design

Architecture Planning
Landscape Architecture
4019 North 44th Street
Phoenix, AZ 85018
602-952-8280p 602-952-8995f
www.toddassoc.com
Copyright 2019 Todd & Associates, Inc.

DATA

12.20.19
Proj Mgr. OP
Dwn By: MA

| Rev. | Date: | Description: |
|------|-------|--------------|
| ▲ | | |
| ▲ | | |
| ▲ | | |
| ▲ | | |

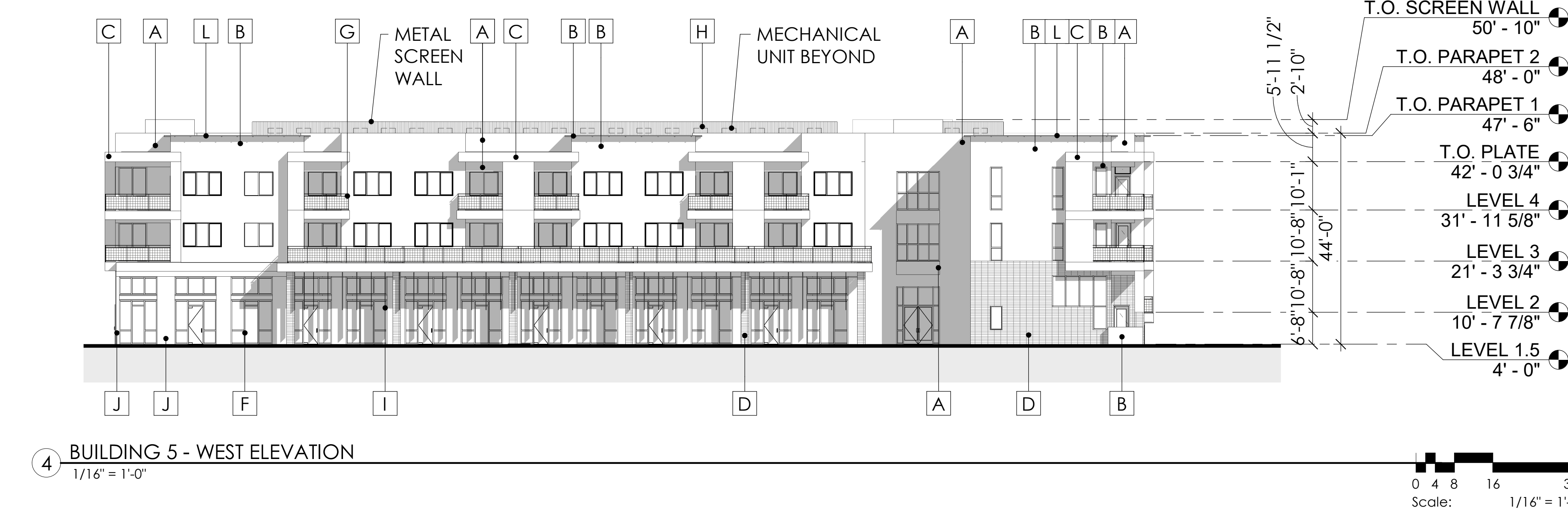

4 BUILDING 5 - WEST ELEVATION
1/16" = 1'-0"

MATERIAL FINISH

| DRB EXTERIOR COLOR SCHEDULE | | | |
|-----------------------------|-------------------------------------|---------------------|---------------------------|
| CODE | LOCATION | MANUFACTURER | COLOR |
| A | EXTERIOR STUCCO | SHERWIN WILLIAMS | SW 7029 "AGREEABLE GRAY" |
| B | EXTERIOR STUCCO | SHERWIN WILLIAMS | SW 7024 "FUNCTIONAL GRAY" |
| C | EXTERIOR STUCCO | SHERWIN WILLIAMS | SW 7069 "IRON ORE" |
| D | MASONRY VENEER | OLDCASTLE SUPERLITE | MOJAVE BROWN |
| E | RESIDENTIAL WINDOW FRAME | AMERICAN OPENINGS | DARK BRONZE |
| F | STOREFRONT | ARCADIA / KAWNEER | DARK BRONZE |
| G | METAL RAILING WITH "1X1" METAL MESH | SHERWIN WILLIAMS | SW 7675 "SEALSKIN" |
| H | METAL SCREEN WALL | B-DECK | SW 7029 "AGREEABLE GRAY" |
| I | DECORATIVE VERTICAL LOUVER | SHERWIN WILLIAMS | SW 7675 "SEALSKIN" |
| J | WEATHERED METAL PANELS | BY TRADES | NATURAL |
| K | CAST - IN - PLACE CONCRETE | BY TRADES | NATURAL CONCRETE |
| L | PARAPET CROWN | SHERWIN WILLIAMS | SW 7675 "SEALSKIN" |

KEYMAP

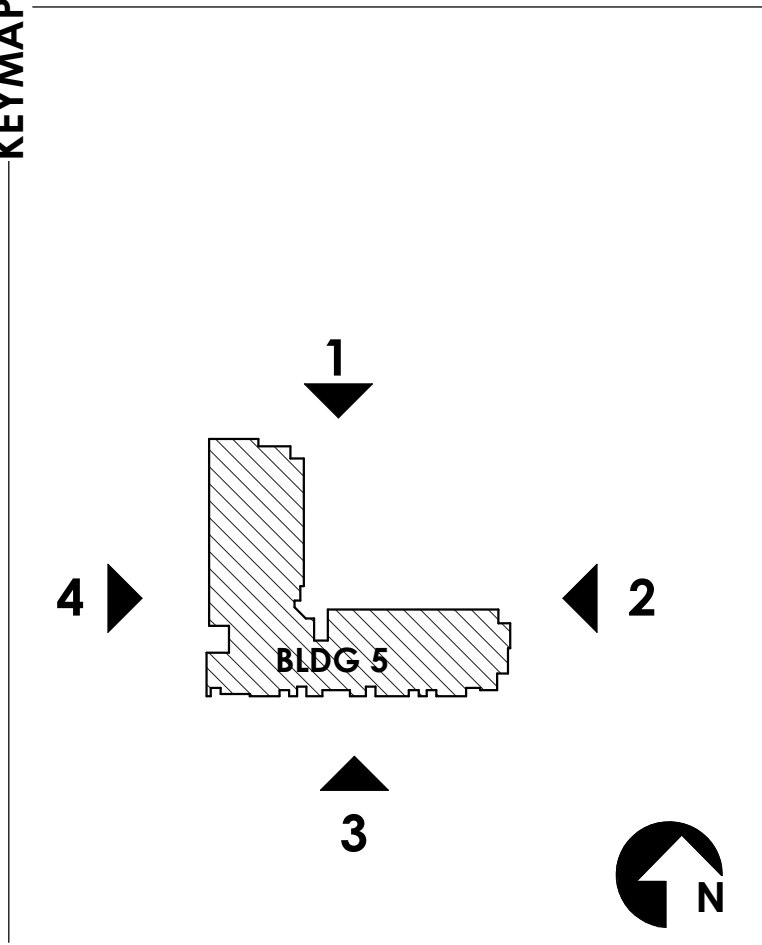

DESIGN REVIEW
2nd DRB SUBMITTAL
BUILDING 5
EXTERIOR
ELEVATIONS

A4.5.2

SCOTTSDALE ENTRADA

McDowell Rd. & 64th St.
Scottsdale, Arizona

Bridge Banyan
Qualified Opportunity
Zone Business I, LLC.

2411 3rd St. Unit E
Santa Monica, CA 90405

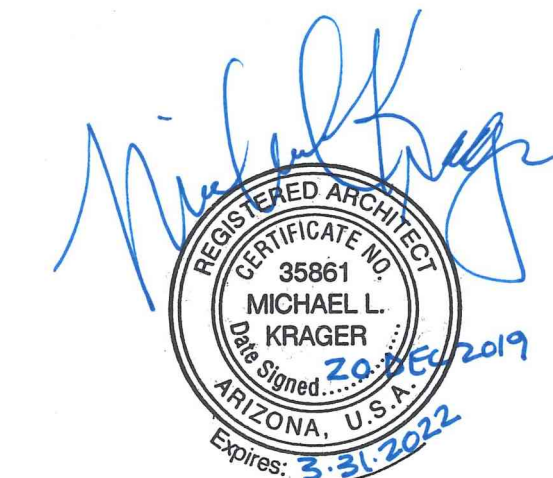

SMITHGROUP

455 North Third Street Suite 250
Phoenix, AZ 85004
602-265-2200
www.smithgroup.com

12.20.2019

Proj Mgr. CL
Dwn By: TY

| Rev. | Date: | Description: |
|------|-------|--------------|
| △ | | |
| △ | | |
| △ | | |
| △ | | |

DESIGN REVIEW
2nd DRB SUBMITTAL

EXTERIOR BUILDING
ELEVATIONS

A4.6.1

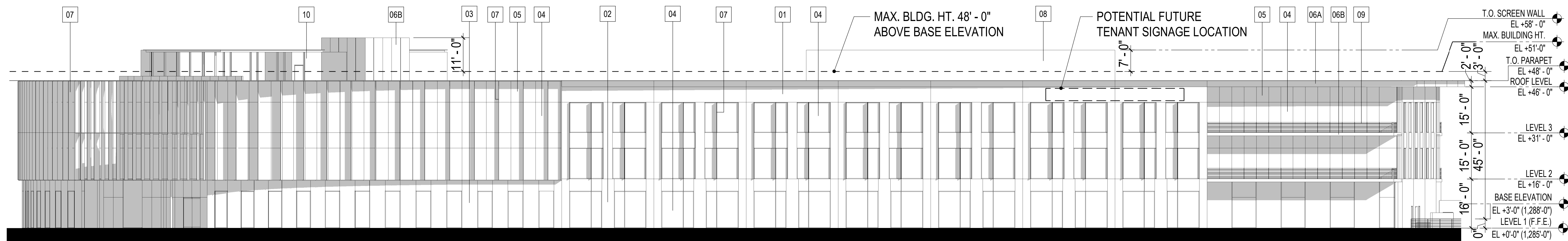

1 SOUTH ELEVATION
SCALE: 1/16" = 1'-0"
GRAPHIC SCALE: 1/16" = 1'-0"

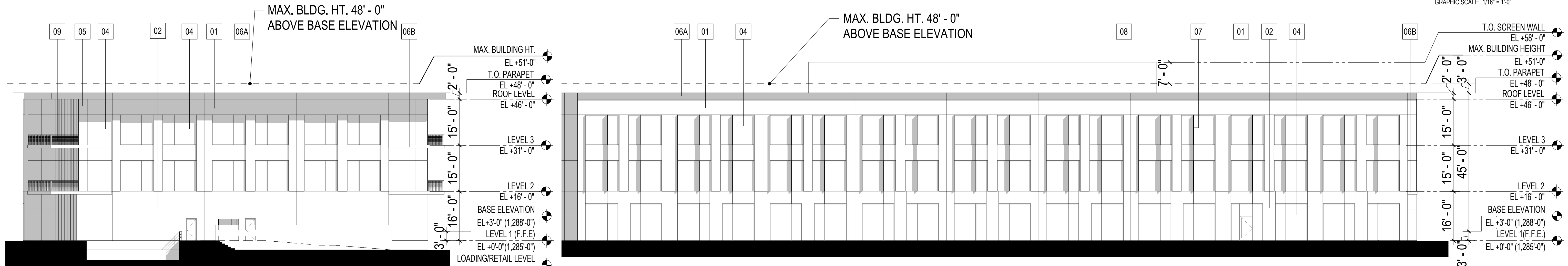

2 EAST ELEVATION 1
SCALE: 1/16" = 1'-0"
GRAPHIC SCALE: 1/16" = 1'-0"

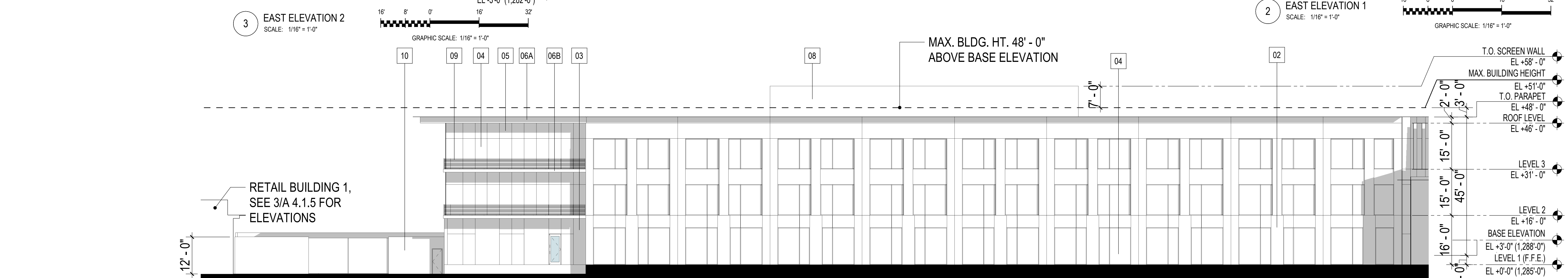

3 EAST ELEVATION 2
SCALE: 1/16" = 1'-0"
GRAPHIC SCALE: 1/16" = 1'-0"

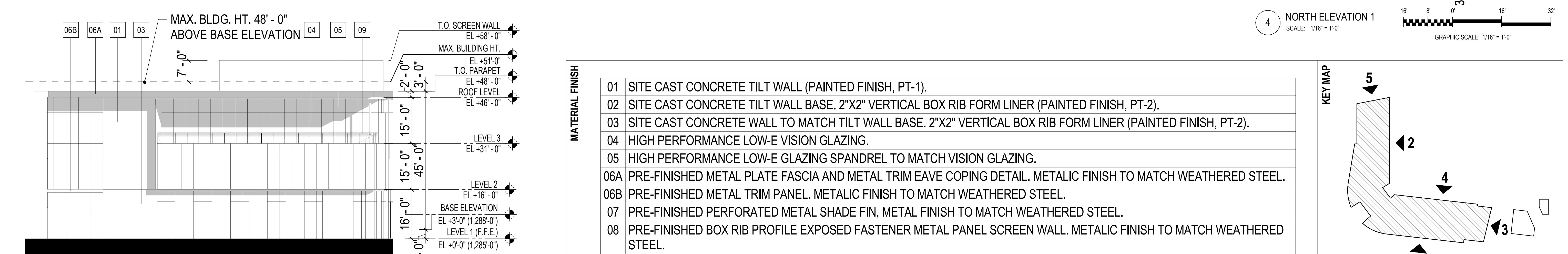

4 NORTH ELEVATION 1
SCALE: 1/16" = 1'-0"
GRAPHIC SCALE: 1/16" = 1'-0"

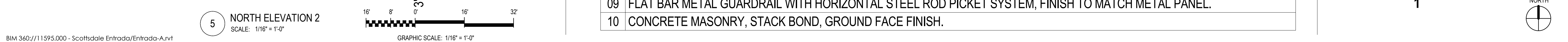

5 NORTH ELEVATION 2
SCALE: 1/16" = 1'-0"
GRAPHIC SCALE: 1/16" = 1'-0"

| MATERIAL FINISH | DESCRIPTION |
|-----------------|---|
| 01 | SITE CAST CONCRETE TILT WALL (PAINTED FINISH, PT-1). |
| 02 | SITE CAST CONCRETE TILT WALL BASE. 2"X2" VERTICAL BOX RIB FORM LINER (PAINTED FINISH, PT-2). |
| 03 | SITE CAST CONCRETE WALL TO MATCH TILT WALL BASE. 2"X2" VERTICAL BOX RIB FORM LINER (PAINTED FINISH, PT-2). |
| 04 | HIGH PERFORMANCE LOW-E VISION GLAZING. |
| 05 | HIGH PERFORMANCE LOW-E GLAZING SPANDREL TO MATCH VISION GLAZING. |
| 06A | PRE-FINISHED METAL PLATE FASCIA AND METAL TRIM EAVE COPING DETAIL. METALIC FINISH TO MATCH WEATHERED STEEL. |
| 06B | PRE-FINISHED METAL TRIM PANEL. METALIC FINISH TO MATCH WEATHERED STEEL. |
| 07 | PRE-FINISHED PERFORATED METAL SHADE FIN, METAL FINISH TO MATCH WEATHERED STEEL. |
| 08 | PRE-FINISHED BOX RIB PROFILE EXPOSED FASTENER METAL PANEL SCREEN WALL. METALIC FINISH TO MATCH WEATHERED STEEL. |
| 09 | FLAT BAR METAL GUARDRAIL WITH HORIZONTAL STEEL ROD PICKET SYSTEM, FINISH TO MATCH METAL PANEL. |
| 10 | CONCRETE MASONRY, STACK BOND, GROUND FACE FINISH. |

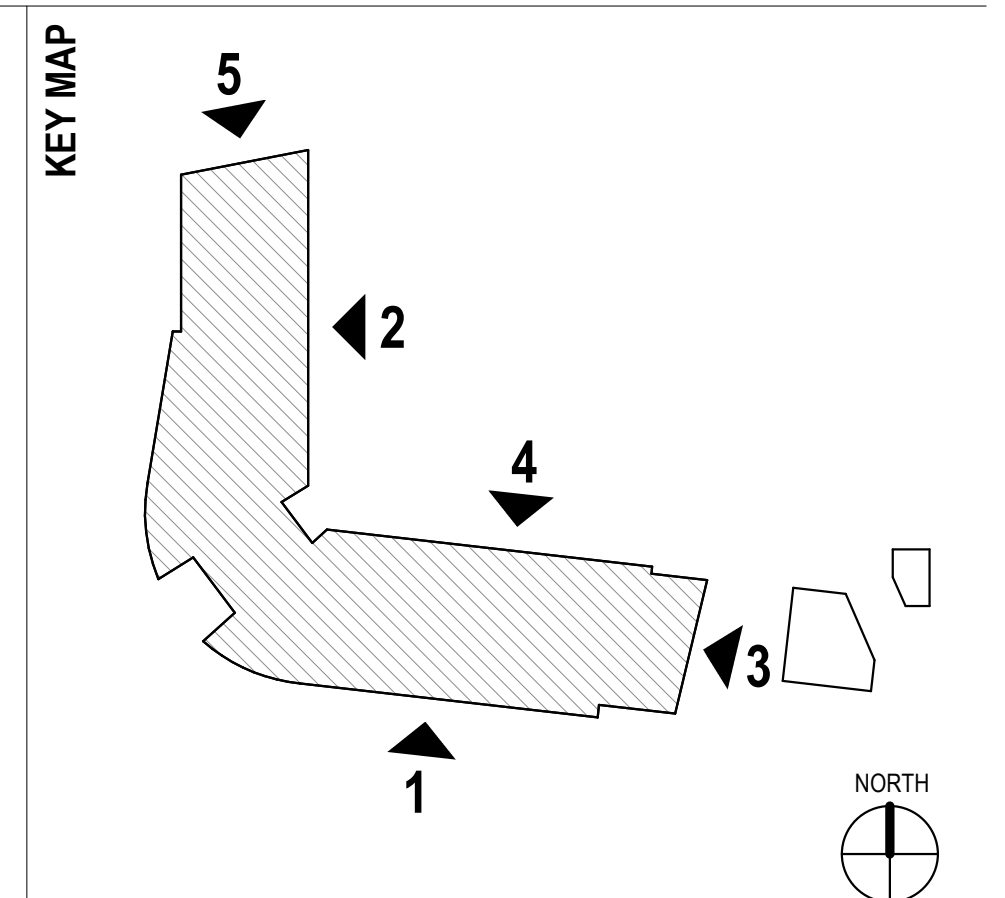

SCOTTSDALE ENTRADA

McDowell Rd. & 64th St.
Scottsdale, Arizona

Bridge Banyan
Qualified Opportunity
Zone Business I, LLC.
2411 3rd St, Unit E
Santa Monica, CA 90405



SMITHGROUP
455 North Third Street Suite 250
Phoenix, AZ 85004
602-265-2200
www.smithgroup.com

12.20.2019

Proj Mgr. CL
Dwn By: TY

| Rev. | Date: | Description: |
|------|-------|--------------|
| △ | | |
| △ | | |
| △ | | |
| △ | | |

DESIGN REVIEW
2nd DRB SUBMITTAL

EXTERIOR BUILDING
ELEVATIONS

A4.6.2

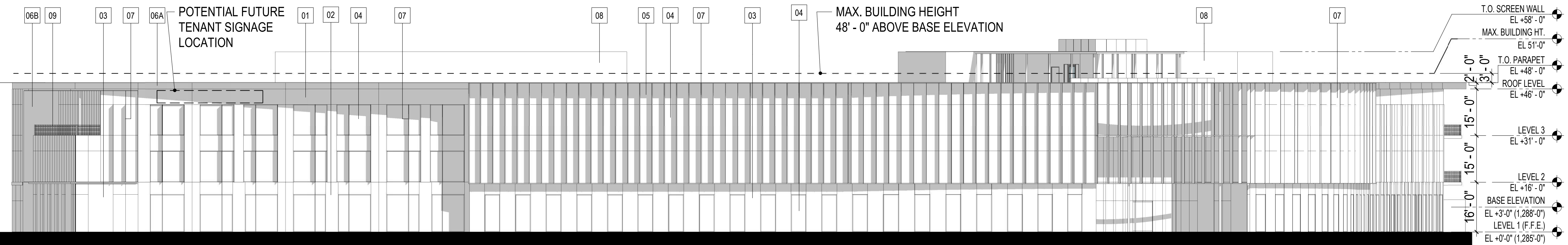

1 WEST ELEVATION
SCALE: 1/16" = 1'-0"

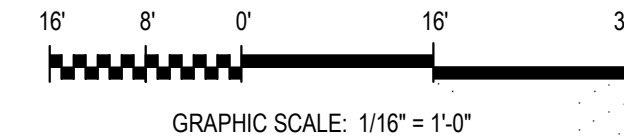

3 PERSPECTIVE AT SOUTH/WEST CORNER
SCALE: 1/16" = 1'-0"

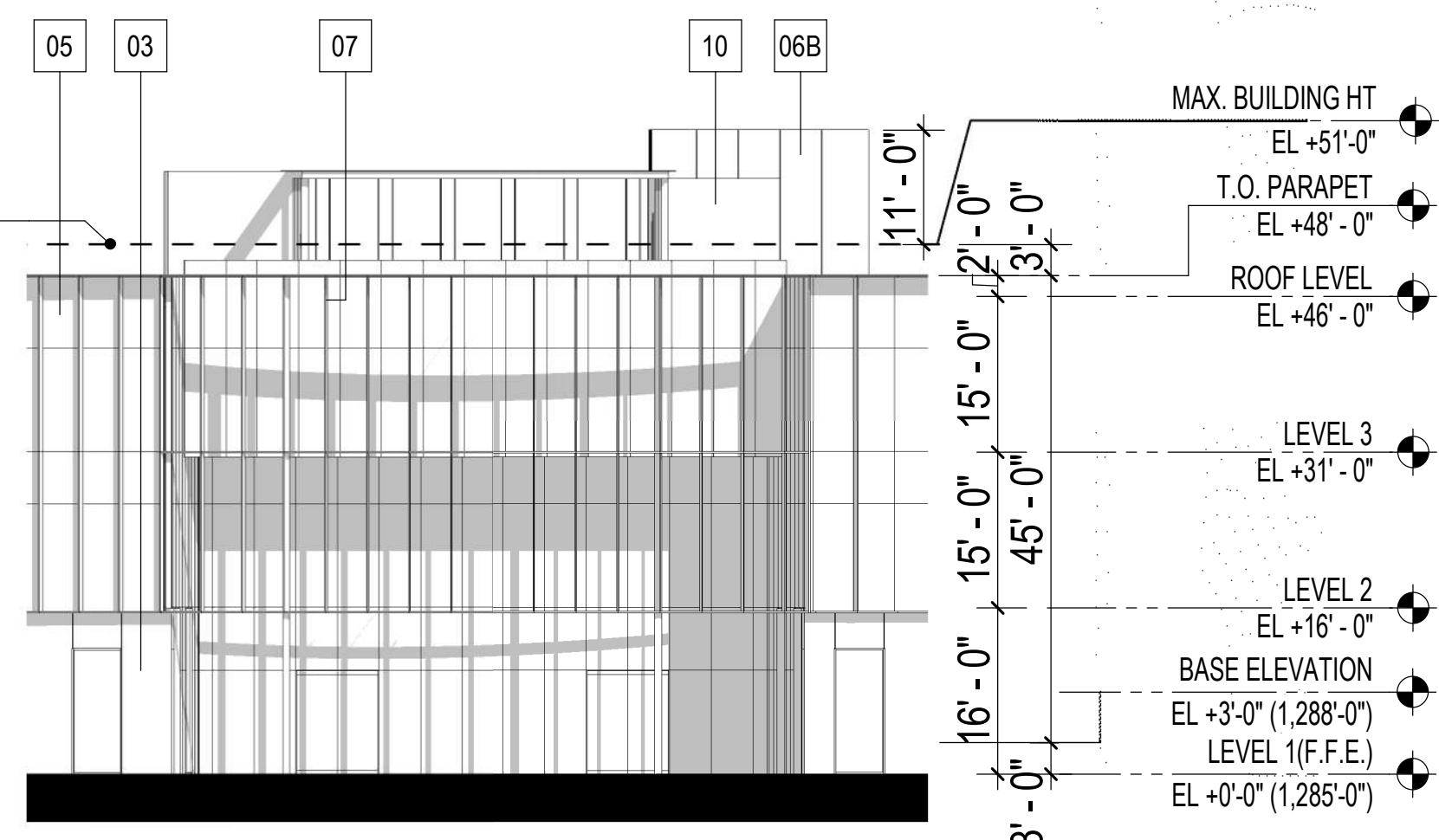

2 ELEVATION AT SOUTH/WEST CORNER
SCALE: 1/16" = 1'-0"

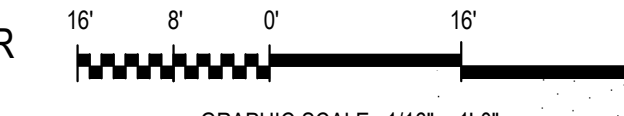

5 PERSPECTIVE AT MAIN ENTRY
SCALE: 1/16" = 1'-0"

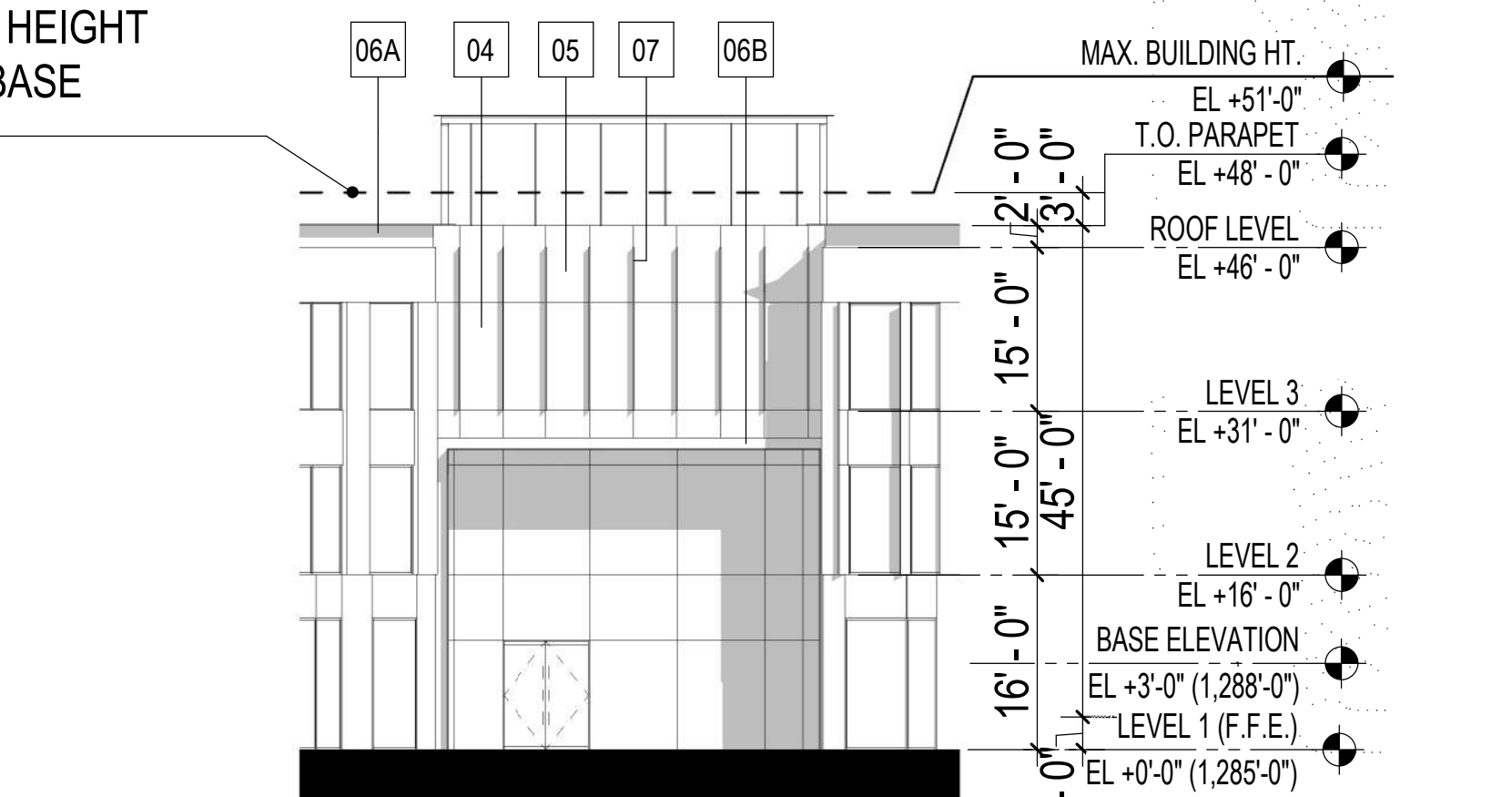

4 ELEVATION AT MAIN ENTRY
SCALE: 1/16" = 1'-0"

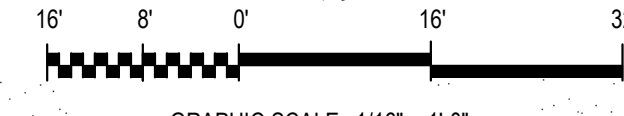

| MATERIAL FINISH | DESCRIPTION |
|-----------------|---|
| 01 | SITE CAST CONCRETE TILT WALL (PAINTED FINISH, PT-1). |
| 02 | SITE CAST CONCRETE TILT WALL BASE. 2"X2" VERTICAL BOX RIB FORM LINER (PAINTED FINISH, PT-2). |
| 03 | SITE CAST CONCRETE WALL TO MATCH TILT WALL BASE. 2"X2" VERTICAL BOX RIB FORM LINER (PAINTED FINISH, PT-2). |
| 04 | HIGH PERFORMANCE LOW-E VISION GLAZING. |
| 05 | HIGH PERFORMANCE LOW-E GLAZING SPANDREL TO MATCH VISION GLAZING. |
| 06A | PRE-FINISHED METAL PLATE FASCIA AND METAL TRIM EAVE COPING DETAIL. METALIC FINISH TO MATCH WEATHERED STEEL. |
| 06B | PRE-FINISHED METAL TRIM PANEL. METALIC FINISH TO MATCH WEATHERED STEEL. |
| 07 | PRE-FINISHED PERFORATED METAL SHADE FIN, METAL FINISH TO MATCH WEATHERED STEEL. |
| 08 | PRE-FINISHED BOX RIB PROFILE EXPOSED FASTENER METAL PANEL SCREEN WALL. METALIC FINISH TO MATCH WEATHERED STEEL. |
| 09 | FLAT BAR METAL GUARDRAIL WITH HORIZONTAL STEEL ROD PICKET SYSTEM, FINISH TO MATCH METAL PANEL. |
| 10 | CONCRETE MASONRY, STACK BOND, GROUND FACE FINISH. |

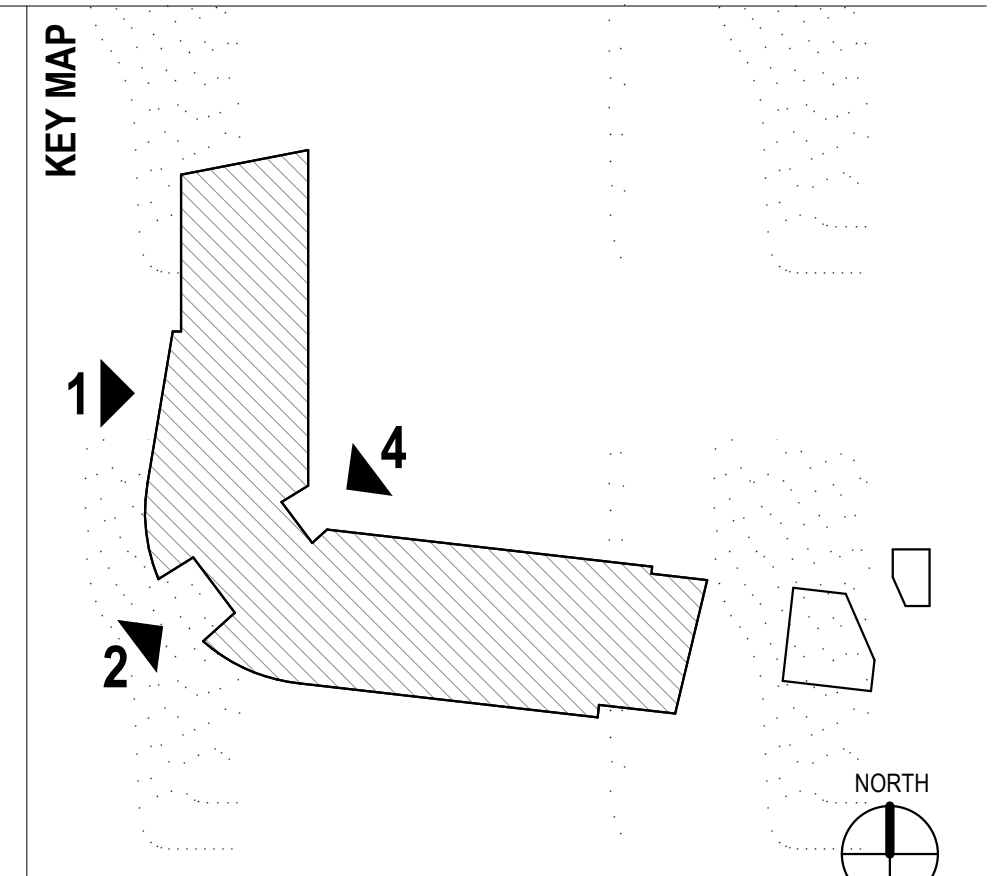

SCOTTSDALE ENTRADA

Mcdowell Rd. & 64th St.
Scottsdale, Arizona

Bridge Banyan
Qualified Opportunity
Zone Business I, LLC.

2411 3rd St. Unit E
Santa Monica, CA 90405

PROJECT
CLIENT
SEAL



SMITHGROUP

455 North Third Street Suite 250
Phoenix, AZ 85004
602-265-2200
www.smithgroup.com

CONTACT

12.20.2019

DATA

Proj Mgr: CL
Dwn By: TY

| Rev. | Date: | Description: |
|------|-------|--------------|
| △ | | |
| △ | | |
| △ | | |
| △ | | |

DESIGN REVIEW
2nd DRB SUBMITTAL

EXTERIOR BUILDING
ELEVATIONS

A4.7.1

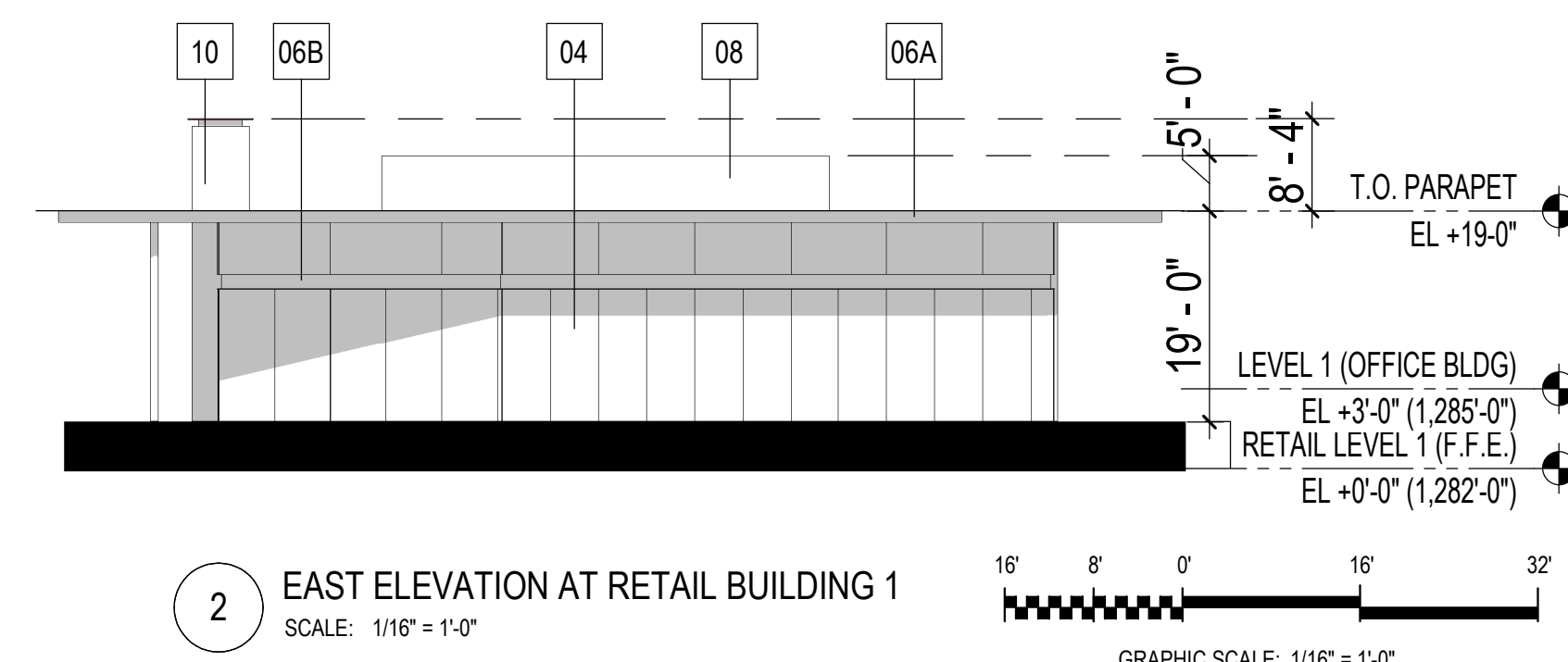

2 EAST ELEVATION AT RETAIL BUILDING 1
SCALE: 1/16" = 1'-0"

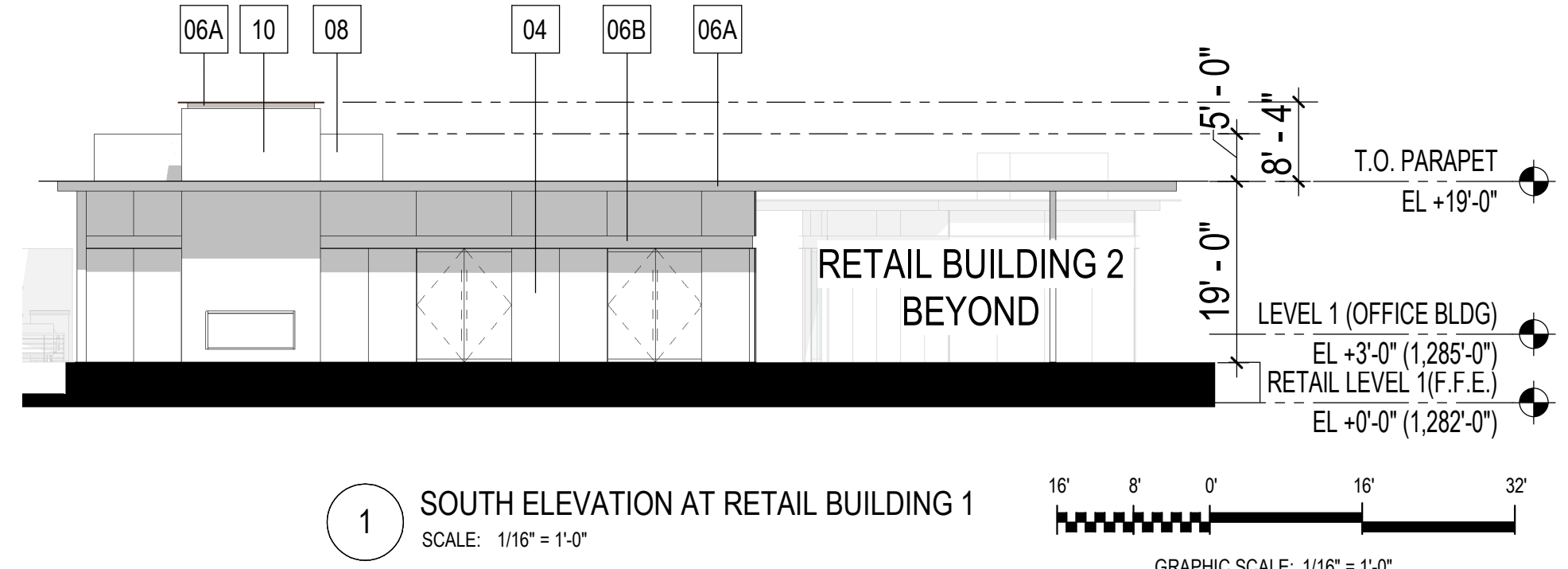

1 SOUTH ELEVATION AT RETAIL BUILDING 1
SCALE: 1/16" = 1'-0"

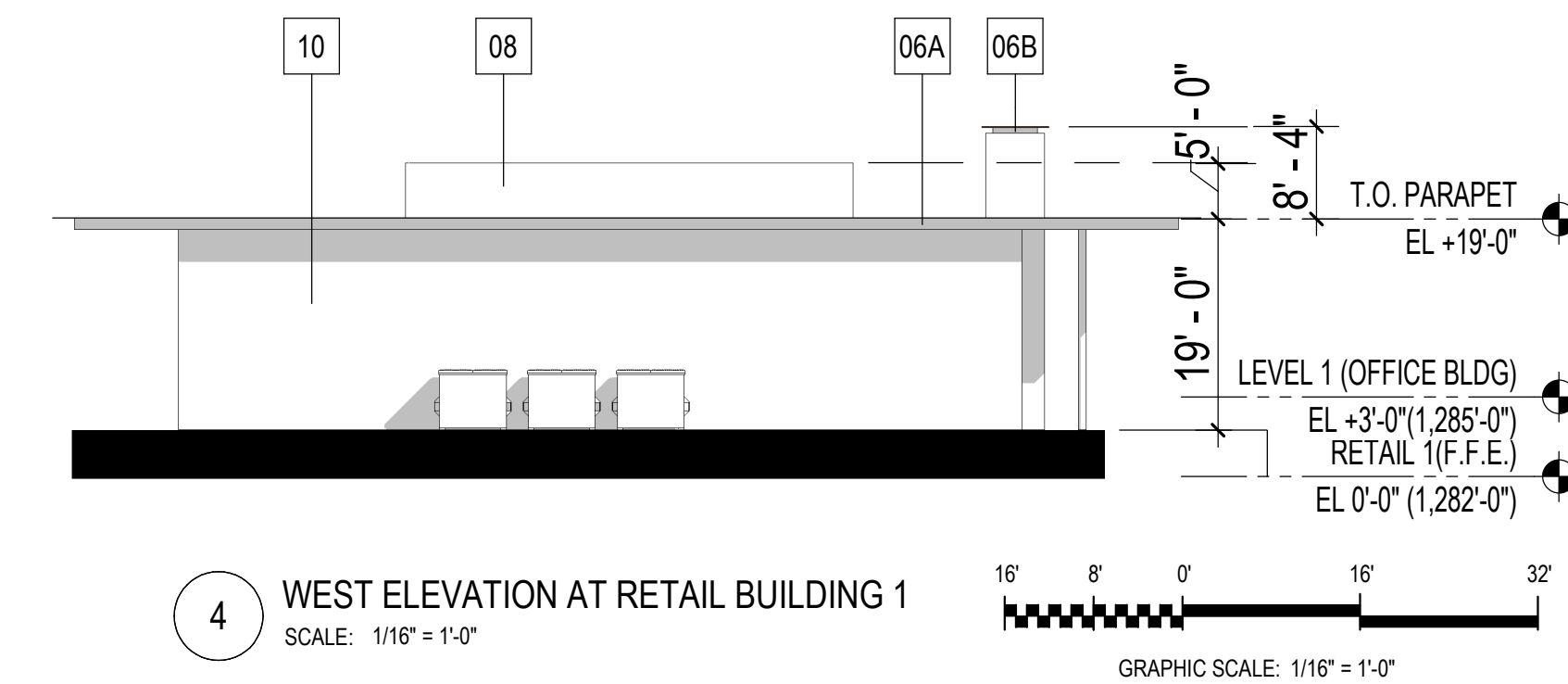

4 WEST ELEVATION AT RETAIL BUILDING 1
SCALE: 1/16" = 1'-0"

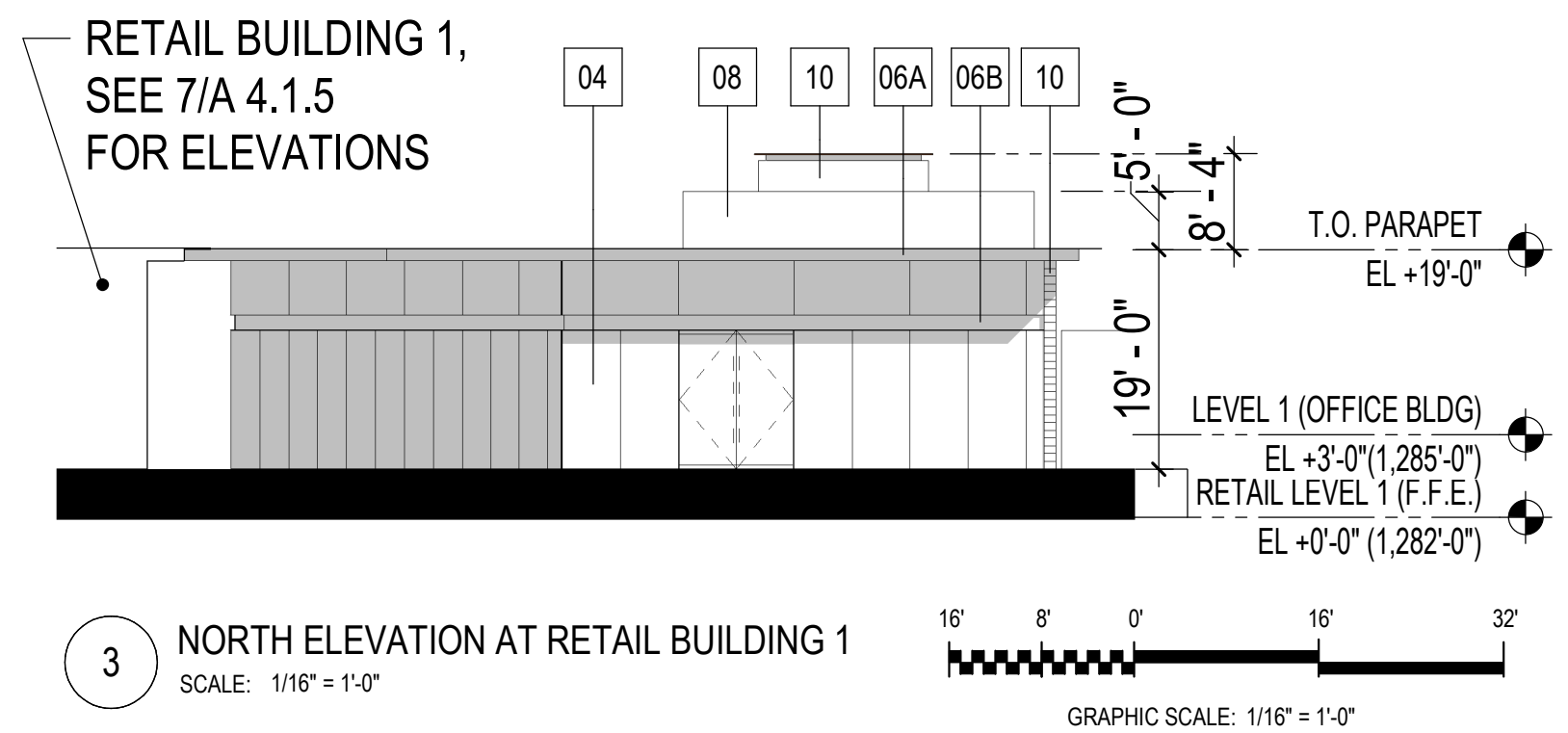

3 NORTH ELEVATION AT RETAIL BUILDING 1
SCALE: 1/16" = 1'-0"

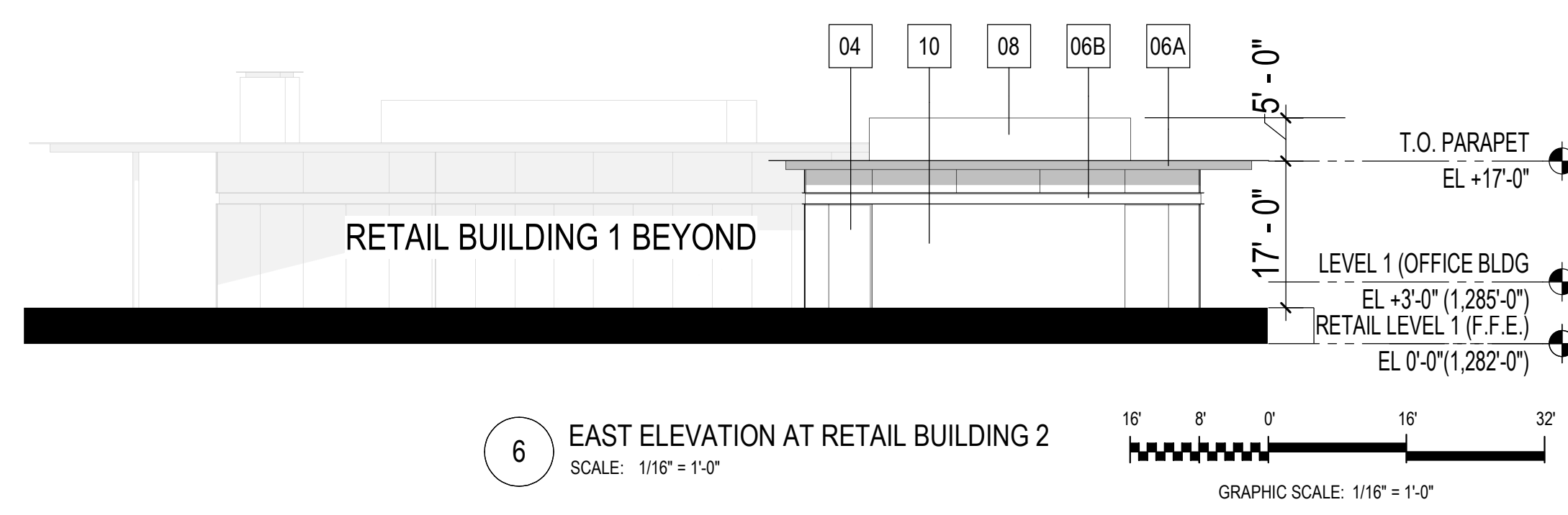

6 EAST ELEVATION AT RETAIL BUILDING 2
SCALE: 1/16" = 1'-0"

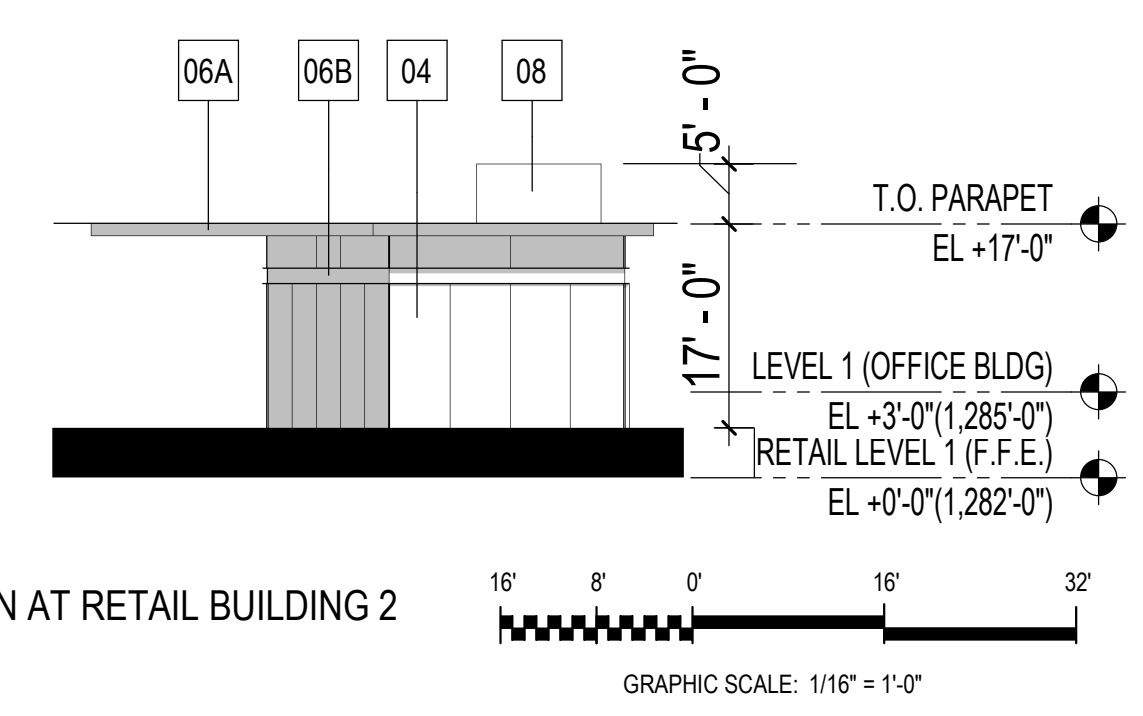

5 SOUTH ELEVATION AT RETAIL BUILDING 2
SCALE: 1/16" = 1'-0"

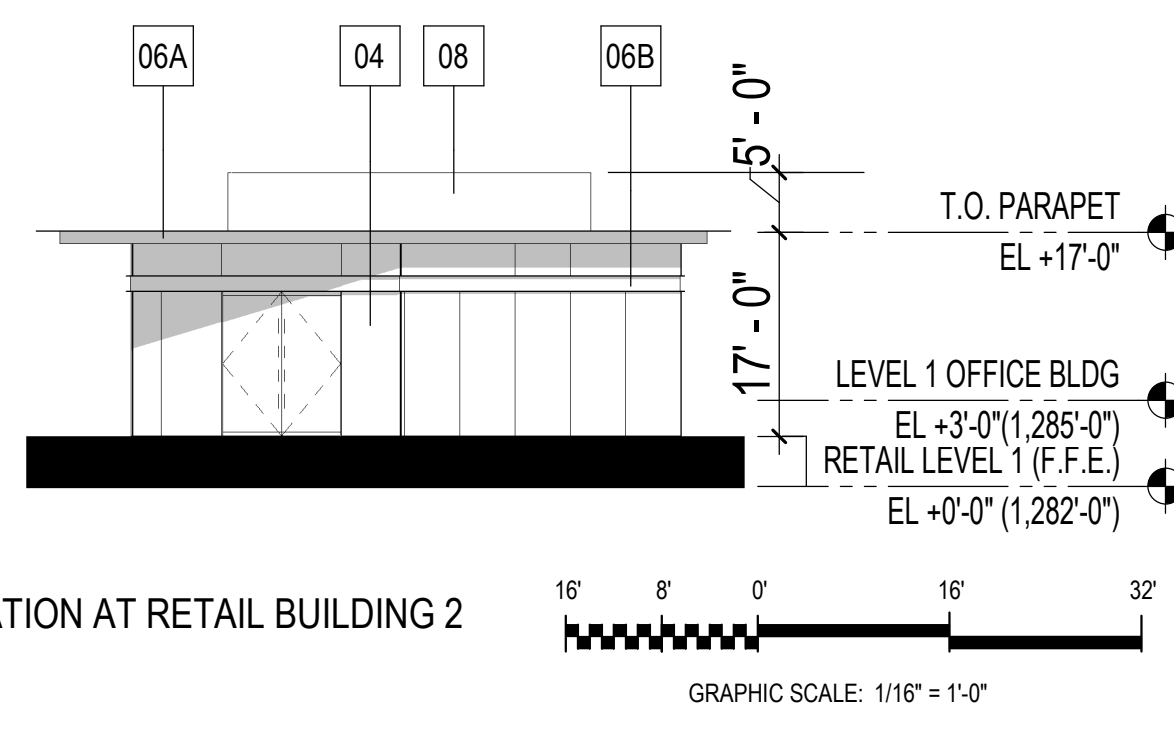

8 WEST ELEVATION AT RETAIL BUILDING 2
SCALE: 1/16" = 1'-0"

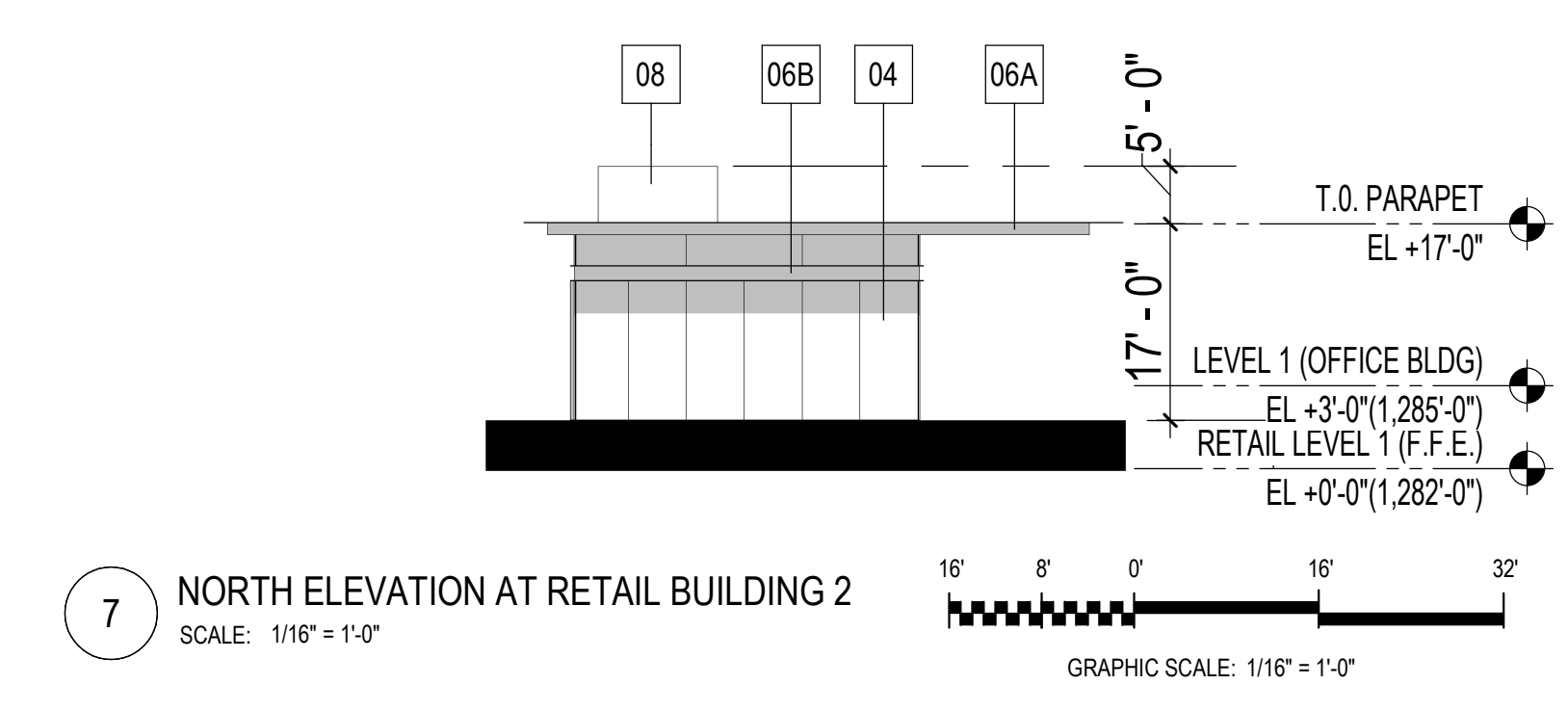

7 NORTH ELEVATION AT RETAIL BUILDING 2
SCALE: 1/16" = 1'-0"

MATERIAL FINISH

| | |
|-----|---|
| 04 | HIGH PERFORMANCE LOW-E VISION GLAZING. |
| 06A | PRE-FINISHED METAL PLATE FASCIA AND METAL TRIM EAVE COPING DETAIL. METALIC FINISH TO MATCH WEATHERED STEEL. |
| 06B | PRE-FINISHED METAL TRIM PANEL. METALIC FINISH TO MATCH WEATHERED STEEL. |
| 08 | PRE-FINISHED BOX RIB PROFILE EXPOSED FASTENER METAL PANEL SCREEN WALL. METALIC FINISH TO MATCH WEATHERED STEEL. |
| 10 | CONCRETE MASONRY, STACK BOND, GROUND FACE FINISH. |

KEY MAP

