

TRASH COMPACTOR CALCS:

Dwelling Units	400
Average garbage amount per week - C.Y.*	0.25
Extra garbage amount per week - C.Y.*	0
Total amount of garbage per week - C.Y.*	100
Compaction proposed 3:1	33
Proposed 35 C.Y.* Compactor Once per week	

* Cubic Yard

REFUSE NOTES:

REFUSE ROUTE:
EACH BUILDING HAS A TRASH HOLDING AREA LOCATED IN THE GROUND FLOOR, MAINTENANCE STAFF WILL ROUTE FROM HOLDING AREAS TO THE TRASH COMPACTOR, RESIDENTS WILL NOT BE ALLOWED ACCESS OR TO OPERATE THE TRASH COMPACTOR.

SYMBOLS - SITE PLAN:

- PROPERTY LINE
- 5 BUILDING NUMBER
- TYPE 2 ← BUILDING TYPE
- 3-STORY ← # OF STORIES
- ◇ OPEN PARKING SPACES
- ◇ COVERED PARKING SPACES
- ♿ ACCESSIBLE PARKING OR ANSI TYPE 'A' DWELLING UNIT
- ▭ INDICATES CARPORT PARKING STRUCTURE, PER DET. 9/A1.40.
- W R FIRE LANE DIMENSIONS
W = 24' MIN.
R2 = 49'
R3 = 55' AERIAL BUCKET CLEAR
- FIRE HYDRANT
- ← INDICATES REFUSE TRUCK DIRECTION OF TRAVEL

GRAYHAWK RESIDENCES AT CAVASSON

7701 E. LEGACY BOULEVARD
SCOTTSDALE, AZ 85255



WorldHQ@ORBArch.com

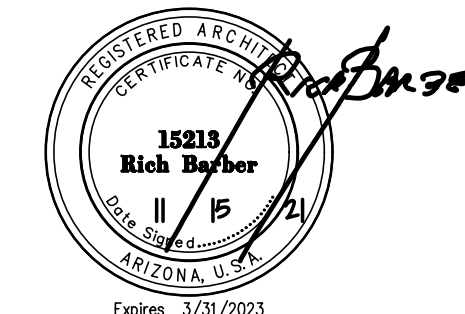

REFUSE PLAN APPROVED
By: Eliana Hayes 01/06/2022
STIPULATED PLAN

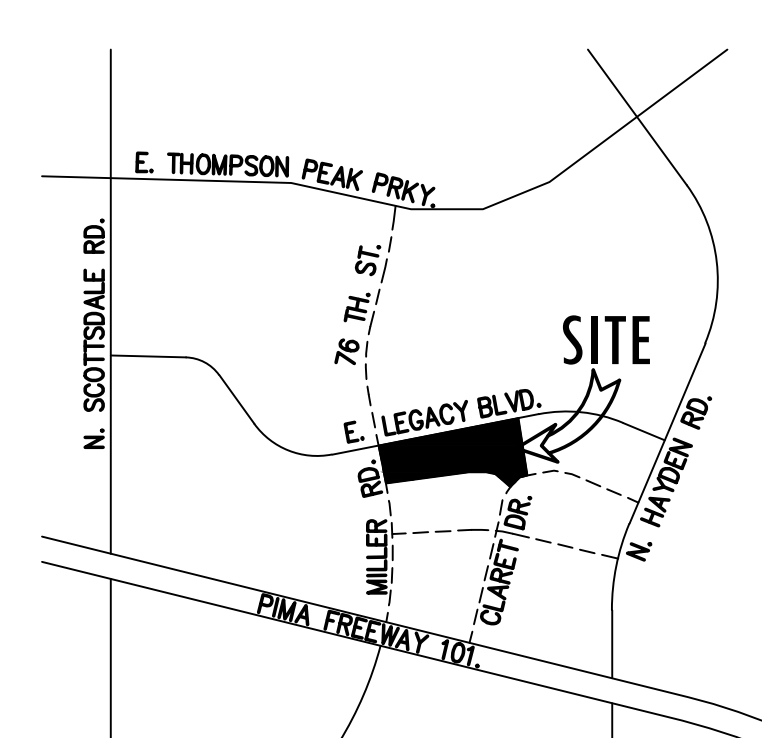
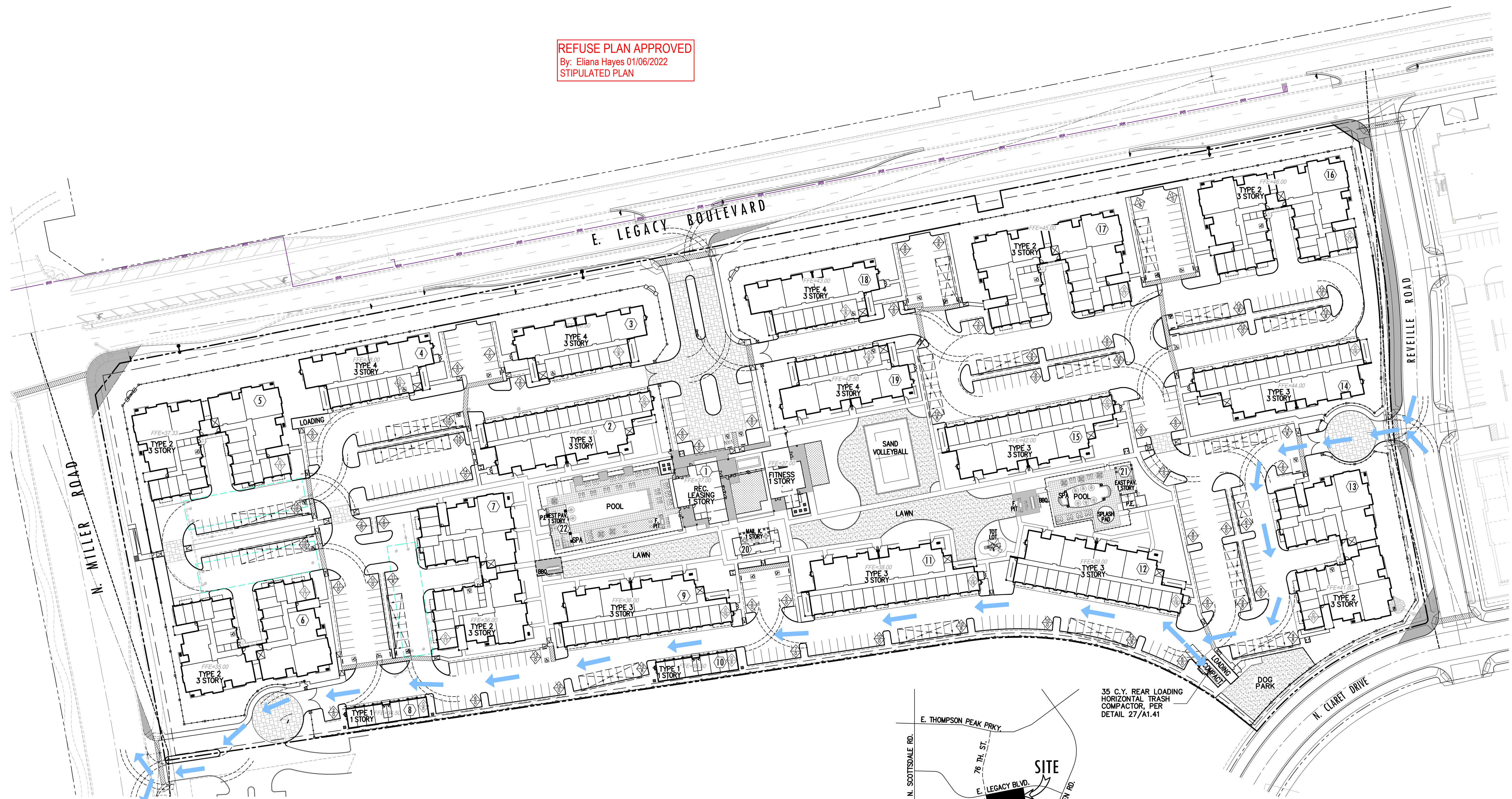

35 C.Y. REAR LOADING HORIZONTAL TRASH COMPACTOR, PER DETAIL 27/A1.41

VICINITY MAP: NOT TO SCALE

SITE PLAN - REFUSE

SCALE: 1" = 60'-0"

REVISIONS

DRB 3RD SUBMITTAL

DATE: DECEMBER 02, 2021 ORB # 20-204

A1.03

SITE PLAN
REFUSE

FILE: F:\04\ORB Job Files\20-204_CH_Cavasson MF_CAD_Files\Preliminary\20204_A103_Site Refuse.dwg USER: jps DATE: Nov. 28 2021 TIME: 09:23 am