

This drawing is an instrument of service and the property of Floor Associates and shall remain their property. The use of this drawing shall be restricted to the original site for which it was prepared and publication thereof is expressly limited to such use. Reuse, reproduction or publication in whole or in part, is prohibited without written consent.

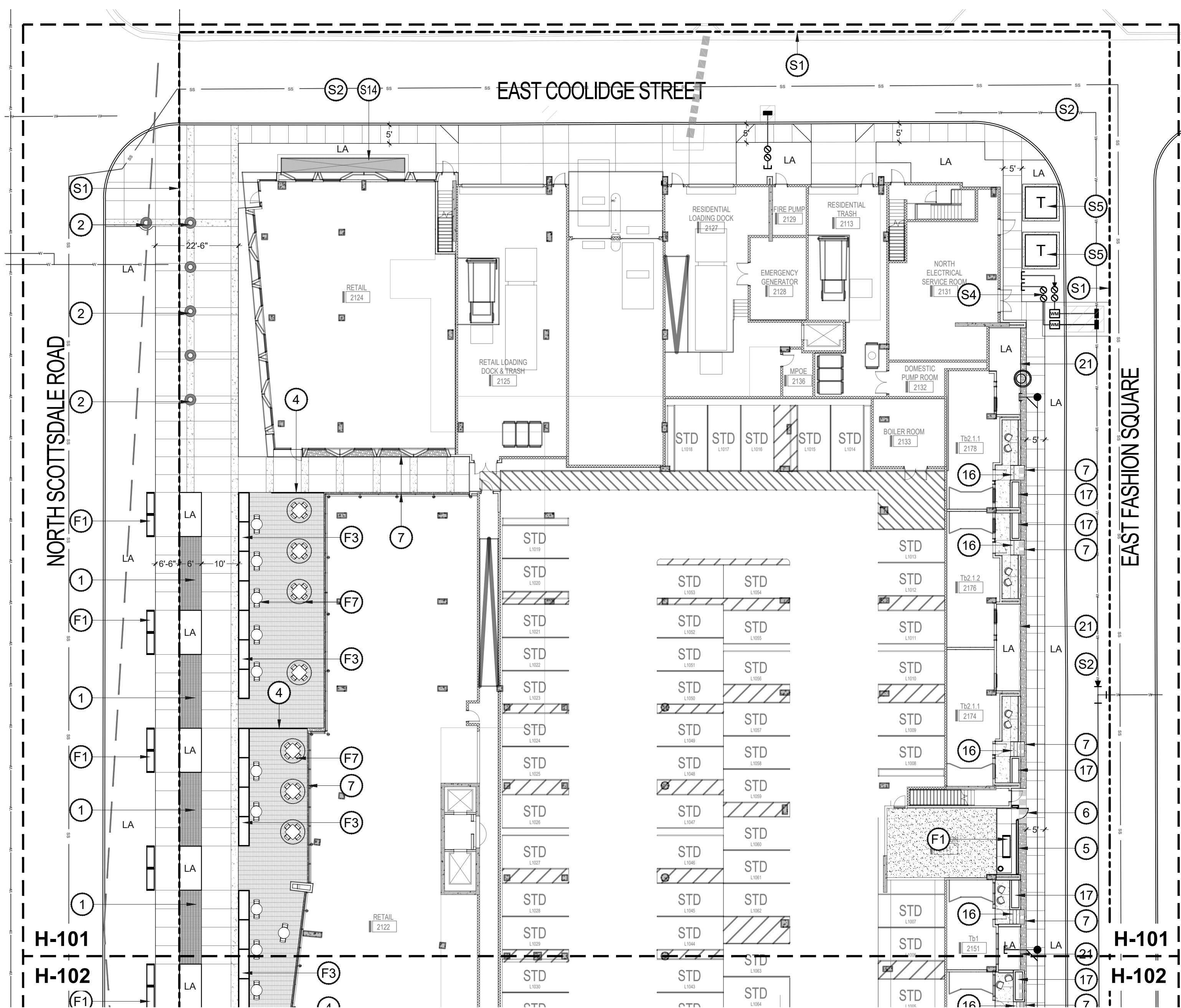

HARDSCAPE PLAN

NORTH
SCALE: 1"=20'

SITE DATA

PROJECT NAME: CAMELBACK RESIDENTIAL
PROJECT ADDRESS: 4605 N. Scottsdale Rd. Scottsdale, AZ 85251
PARCEL #: 173-38-407
SUBDIVISION: SCOTTSDALE BLUESKY
S/T/R: 23 2N 4E
LAT/LONG: 33.504556, -111.925268
QS#: 56-45
PARCEL ZONING: D/RCO-2
ADJACENT ZONING: N: C-2 / E: D/DRU-3 / SE: D/RCO-2 / W: C-3
LOT AREA: 163,002 SF (3.74 ACRES)

LANDSCAPE DATA

ON-SITE LANDSCAPE AREA: 14,680 SF (0.34 acres)
RIGHT-OF-WAY LANDSCAPE AREA: 4,821 SF (0.11 acres)
PARKING LOT LANDSCAPING: N/A (garage parking only)
WATER INTENSIVE LANDSCAPE: total allowable: 8,600 SF, total proposed: 900 SF

BICYCLE PARKING

CITY OF SCOTTSDALE BIKE PARKING REQUIREMENTS
+ (1) bicycle parking space per 10 req'd. vehicular parking spaces

BUILDING A RESIDENTIAL BIKE PARKING REQ'D.
required spaces: 52 (518 spaces / 10)
provided spaces: 52 (garage)

BUILDING A RETAIL BIKE PARKING REQ'D.
required spaces: 7 (67 spaces / 10)
provided spaces: 20 (Scottsdale Rd / Fashion Square streetscapes)

BUILDING B RESIDENTIAL BIKE PARKING REQ'D.
required spaces: 27 (270 spaces / 10)
provided spaces: 27 (garage)

BUILDING B RETAIL BIKE PARKING REQ'D.
required: 2 (3 spaces / 10)
provided: 10 (canal frontage)

HARDSCAPE LEGEND

- | PAVING | DETAIL |
|--|--------|
| CONCRETE PAVEMENT COLOR: STANDARD GRAY FINISH: SALT ETCH SCORE SIZE: SEE PLAN, SAW CUT | |
| CONCRETE PAVEMENT COLOR: STANDARD GRAY FINISH: 05 TOPCAST - SANDBLAST (BY: DAYTON) SCORE SIZE: SEE PLAN, SAW CUT | |
| NARROW MODULAR PAVERS (BY: STEPSTONE INC) SIZE: 3" X 18" X 4" COLOR: KONA BROWN PATTERN: STACKED BOND FINISH: LIGHT SANDBLAST | |
| NARROW MODULAR PAVERS (BY: STEPSTONE INC) SIZE: 3" X 12" X 4" COLOR: KONA BROWN PATTERN: RUNNING BOND FINISH: LIGHT SANDBLAST | |
| NARROW MODULAR PAVERS (BY: STEPSTONE INC) SIZE: 3" X 12" X 4" COLOR: KONA BROWN PATTERN: HERRINGBONE FINISH: LIGHT SANDBLAST W/ SLAG | |
| NARROW MODULAR PAVERS (BY: STEPSTONE INC) SIZE: 3" X 12" X 4" COLOR: KONA BROWN PATTERN: HERRINGBONE FINISH: MEDIUM SANDBLAST W/ SLAG | |
| RIP RAP TOPDRESS (BY: ROCK PROS) SIZE: 4" - 6" COLOR: PAINTED DESERT INSTALL TO A MINIMUM 8" DEPTH | |
| TURFSTONE PAVING (BY: BELGARD) COLOR: GRAY FILL: TURFGRASS | |
| MOSAIC TILE ART FEATURE (BY: OTHERS) ONGOING COORDINATION WITH S.P.A COUNCIL UNDER SEPARATE APPLICATION | |
| ARTIFICIAL TURF (BY: SYNTHETIC GRASS WAREHOUSE) TYPE: DIAMOND PRO FESCUE | |
| LANDSCAPE AREA TOPDRESS (BY: ROCK PROS) SIZE: 1/2" MINUS COLOR: PAINTED DESERT INSTALL TO A MINIMUM 2" DEPTH | |
| CONTROL JOINT | |
| DECORATIVE BOULDERS COLOR: GRANITE SURFACE SELECT SIZE: VARIES - 5' X 4' X 3' MIN. | |

HARDSCAPE ELEMENTS

- | HARDSCAPE ELEMENTS | DETAIL |
|---|--------|
| BIOSWALE PLANTER W/ PEDESTRIAN GRATE MCNICHOLS 'HEELS + WHEELS' NATURAL, WEATHERED FINISH. | |
| 'STARBURST' TREE GRATE (BY: IRONSMITH) SIZE: 36" ROUND FINISH: NATURAL IRON | |
| PAVERGRATE PAVEMENT SUSPENSION SYSTEM (BY: IRONSMITH) SIZE: 48" X 96" FINISH: NATURAL IRON | |
| DECORATIVE METAL PANEL FENCING HEIGHT: 36" COLOR: BLACK POWDERCOAT | |
| DECORATIVE CMU SCREEN WALL HEIGHT: 48" | |
| WELDED WIRE MESH FENCE + GATE HEIGHT: 48" | |
| ROCK SLOT REVEAL | |
| VEHICULAR SPEED TABLE | |
| 1/2" RAISED STEEL EDGE AT PLANTER BED HEIGHT: 6" NATURAL, WEATHERED FINISH | |
| DECORATIVE ACCENT WALL HEIGHT: 6'-0" | |
| RETAINING WALL W/ ATTACHED GUARDRAIL | |
| TRANSFORMER SCREEN WALL + GATE | |
| SAW-CUT & REMOVE EXISTING CONCRETE FOR PLANTING STRIP, SEE LAYOUT & PLANTING PLANS | |
| LANDSCAPED MEDIAN, SEE PLANTING PLANS | |
| 10' WIDE CONCRETE CANAL PATH - TO MATCH EXISTING | |
| CAST CONCRETE STEPS | |
| 24" TALL CONCRETE PLANTER FINISH: BOARD FORM | |
| CAST CONCRETE SEAT WALL | |
| DECORATIVE CMU SCREEN WALL HEIGHT: 36" | |
| DECORATIVE CMU SCREEN WALL HEIGHT: 60" | |
| 1/4" THICK STEEL HEADER COLOR: BLACK POWDERCOAT | |

- | SITE FURNISHINGS | DETAIL |
|--|--------|
| 2" DIA. STEEL POST FENCE HEIGHT: 6'-0" POST SPACING: 6" O.C. | |
| WELDED WIRE MESH SCREEN FENCE HEIGHT: 60" | |
| 8" TALL STEEL PLANTER THICKNESS: 1/2" NATURAL, WEATHERED FINISH | |
| 6" HT X 18" W CONCRETE CURB DIVIDER, SEE CIVIL DRAWINGS | |
| WELDED WIRE MESH FENCE + GATE HEIGHT: 36" | |

SITE ELEMENTS

- | SITE ELEMENTS | DETAIL |
|--|--------|
| PROPERTY / R.O.W. LINE | |
| ASPHALT DRIVE, SEE CIVIL DRAWINGS | |
| SIGHT VISIBILITY TRIANGLE | |
| SITE UTILITIES, SEE CIVIL DRAWINGS | |
| TRANSFORMERS, SEE ELECTRICAL DRAWINGS | |
| PEDESTRIAN DROP-OFF ZONE | |
| RAISED CURB CONDITION | |
| FLUSH CURB CONDITION | |
| OFF-SITE DRIVEWAY, SEE CIVIL DRAWINGS | |
| ARIZONA CANAL | |
| CONCRETE CANAL BANK | |
| EXISTING DECOMPOSED GRANITE SRP ACCESS PATH, PORTION SHOWN TO REMAIN IN PLACE | |
| EXISTING CONCRETE WALKWAY | |
| GARAGE EXHAUST, SEE ARCH. | |
| SERVICE AREA, SEE ARCHITECTURE | |
| SWITCH CABINET, SEE ELECTRICAL DRAWINGS | |
| PEDESTRIAN ACCESS TO ADJACENT SITE, SEE CIVIL DRAWINGS FOR CURB RAMP DETAILS | |
| FIRE LANE, SEE SHEETS H-101 & H-102 | |
| GARAGE STAIRWELL, SEE ARCHITECTURE | |
| LEVEL 3 BUILDING CANOPY, SEE ARCHITECTURE | |
| EXTENTS OF GARAGE SLAB BELOW, SEE ARCHITECTURE | |

CITY TRACKING # 5 PER MUNICIPALITY CHECKLIST

This drawing is an instrument of service and the property of Floor Associates and shall remain their property. The use of this drawing shall be restricted to the original site for which it was prepared and publication thereof is expressly limited to such use. Reuse, reproduction or publication by any method, in whole or in part, is prohibited without written consent.

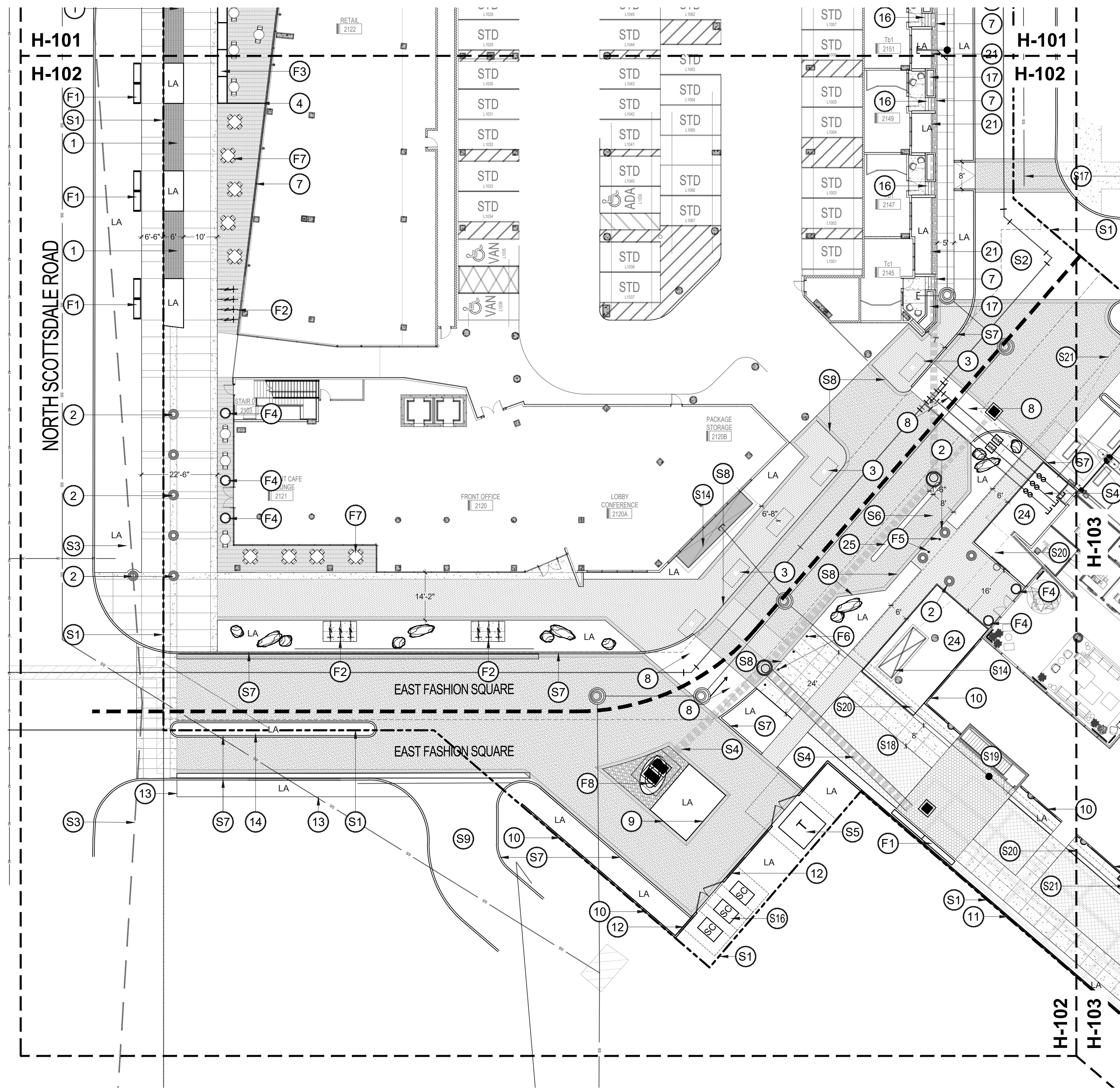

HARDSCAPE PLAN

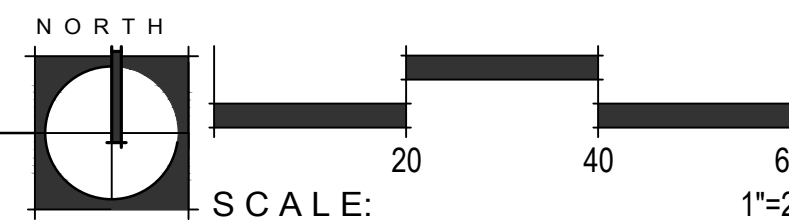

HARDSCAPE LEGEND

| PAVING | DETAIL |
|--------|--------|
|--------|--------|

- CONCRETE PAVEMENT
COLOR: STANDARD GRAY
FINISH: SALT ETCH
SCORE SIZE: SEE PLAN, SAW CUT
- CONCRETE PAVEMENT
COLOR: STANDARD GRAY
FINISH: 05 TOPCAST - SANDBLAST (BY: DAYTON)
SCORE SIZE: SEE PLAN, SAW CUT
- NARROW MODULAR PAVERS
(BY: STEPSTONE INC) | SIZE: 3" X 18" X 4"
COLOR: KONA BROWN | PATTERN: STACKED BOND
FINISH: LIGHT SANDBLAST
- NARROW MODULAR PAVERS
(BY: STEPSTONE INC) | SIZE: 3" X 12" X 4"
COLOR: KONA BROWN | PATTERN: RUNNING BOND
FINISH: LIGHT SANDBLAST
- NARROW MODULAR PAVERS
(BY: STEPSTONE INC) | SIZE: 3" X 12" X 4"
COLOR: KONA BROWN | PATTERN: HERRINGBONE
FINISH: LIGHT SANDBLAST W/ SLAG
- NARROW MODULAR PAVERS
(BY: STEPSTONE INC) | SIZE: 3" X 12" X 4"
COLOR: KONA BROWN | PATTERN: HERRINGBONE
FINISH: MEDIUM SANDBLAST W/ SLAG
- RIP RAP TOPDRESS (BY: ROCK PROS)
SIZE: 4" - 6" | COLOR: PAINTED DESERT
INSTALL TO A MINIMUM 8" DEPTH
- TURFSTONE PAVING (BY: BELGARD)
COLOR: GRAY
FILL: TURFGRASS
- MOSAIC TILE ART FEATURE (BY: OTHERS)
ONGOING COORDINATION WITH S.P.A COUNCIL
UNDER SEPARATE APPLICATION
- ARTIFICIAL TURF
(BY: SYNTHETIC GRASS WAREHOUSE)
TYPE: DIAMOND PRO FESCUE
- LANDSCAPE AREA TOPDRESS (BY: ROCK PROS)
SIZE: 1/2" MINUS | COLOR: PAINTED DESERT
INSTALL TO A MINIMUM 2" DEPTH
- CONTROL JOINT
- DECORATIVE BOULDERS
COLOR: GRANITE SURFACE SELECT | SIZE: VARIES - 5' X 4' X 3' MIN.

| HARDSCAPE ELEMENTS | DETAIL |
|--------------------|--------|
|--------------------|--------|

- BIOSWALE PLANTER W/ PEDESTRIAN GRATE
MCNICHOLS 'HEELS + WHEELS'
NATURAL, WEATHERED FINISH.
- 'STARBURST' TREE GRATE (BY: IRONSMITH)
SIZE: 36" ROUND
FINISH: NATURAL IRON
- PAVERGRATE PAVEMENT SUSPENSION SYSTEM
(BY: IRONSMITH)
SIZE: 48" X 96"
FINISH: NATURAL IRON
- DECORATIVE METAL PANEL FENCING
HEIGHT: 36"
COLOR: BLACK POWDERCOAT
- DECORATIVE CMU SCREEN WALL
HEIGHT: 48"
- WELDED WIRE MESH FENCE + GATE
HEIGHT: 48"
- ROCK SLOT REVEAL
- VEHICULAR SPEED TABLE
- 1/2" RAISED STEEL EDGE AT PLANTER BED
HEIGHT: 6" | NATURAL, WEATHERED FINISH
- DECORATIVE ACCENT WALL
HEIGHT: 6'-0"
- RETAINING WALL W/ ATTACHED GUARDRAIL
- TRANSFORMER SCREEN WALL + GATE
- SAW-CUT & REMOVE EXISTING CONCRETE FOR
PLANTING STRIP, SEE LAYOUT & PLANTING PLANS
- LANDSCAPED MEDIAN, SEE PLANTING PLANS
- 10' WIDE CONCRETE CANAL PATH - TO MATCH EXISTING
- CAST CONCRETE STEPS
- 24" TALL CONCRETE PLANTER
FINISH: BOARD FORM
- CAST CONCRETE SEAT WALL
- DECORATIVE CMU SCREEN WALL
HEIGHT: 36"
- DECORATIVE CMU SCREEN WALL
HEIGHT: 60"
- 1/4" THICK STEEL HEADER
COLOR: BLACK POWDERCOAT

- 22" DIA. STEEL POST FENCE
HEIGHT: 6'-0" | POST SPACING: 6' O.C.
- WELDED WIRE MESH SCREEN FENCE
HEIGHT: 60"
- 8" TALL STEEL PLANTER
THICKNESS: 1/2" | NATURAL, WEATHERED FINISH
- 6" HT X 18" W CONCRETE CURB DIVIDER,
SEE CIVIL DRAWINGS
- WELDED WIRE MESH FENCE + GATE
HEIGHT: 36"

| SITE FURNISHINGS | DETAIL |
|------------------|--------|
|------------------|--------|

- 'GROOVE' CONCRETE BENCH (BY: QCP CORP) #Q2 = GROOVE 72B
SIZE: 18" x 23.5" x 72" | COLOR: LATTE
- 'LOOP' BICYCLE RACK (BY: LANDSCAPE FORMS)
FINISH: STAINLESS STEEL
MOUNTING TYPE: IN-GROUND
- WILSHIRE COLLECTION STEEL PLANTERS
(BY: TOURNESOL SITEWORKS)
SIZE: 96" L X 36" W X 30" T
- 'AGAVE SERIES' PLANTER (BY: KORNEGAY)
PRODUCT #: AS-18
COLOR: WHITE | FINISH: FORM
- CONCRETE BOLLARD (BY: QCP CORP)
PRODUCT #: U-A42 | HEIGHT: 36"
MOUNTING TYPE: IN-GROUND | COLOR: LATTE
- RETRACTABLE BOLLARD AT FIRE LANE
(BY: CAL PIPE)
PRODUCT #: LBMA-08040 | FINISH: STAINLESS STEEL
- RETAIL FURNISHINGS, FOR REFERENCE ONLY
- PUBLIC ART DESIGNATION

| SITE ELEMENTS |
|---------------|
|---------------|

- PROPERTY / R.O.W. LINE
- ASPHALT DRIVE, SEE CIVIL DRAWINGS
- SIGHT VISIBILITY TRIANGLE
- SITE UTILITIES, SEE CIVIL DRAWINGS
- TRANSFORMERS, SEE ELECTRICAL DRAWINGS
- PEDESTRIAN DROP-OFF ZONE
- RAISED CURB CONDITION
- FLUSH CURB CONDITION
- OFF-SITE DRIVEWAY, SEE CIVIL DRAWINGS
- ARIZONA CANAL
- CONCRETE CANAL BANK
- EXISTING DECOMPOSED GRANITE SRP ACCESS PATH,
PORTION SHOWN TO REMAIN IN PLACE
- EXISTING CONCRETE WALKWAY
- GARAGE EXHAUST, SEE ARCH.
- SERVICE AREA, SEE ARCHITECTURE
- SWITCH CABINET, SEE ELECTRICAL DRAWINGS
- PEDESTRIAN ACCESS TO ADJACENT SITE,
SEE CIVIL DRAWINGS FOR CURB RAMP DETAILS
- FIRE LANE, SEE SHEETS H-101 & H-102
- GARAGE STAIRWELL, SEE ARCHITECTURE
- LEVEL 3 BUILDING CANOPY, SEE ARCHITECTURE
- EXTENTS OF GARAGE SLAB BELOW,
SEE ARCHITECTURE

| | |
|-------------|---------------|
| PROJECT NO. | 21015 |
| DRAWN BY | SO |
| CHECKED BY | CB |
| SUBMITTAL | |
| NO. DATE | ISSUED FOR |
| 1 09.10.21 | DESIGN REVIEW |
| 2 12.23.21 | DESIGN REVIEW |



CITY TRACKING # 5 PER MUNICIPALITY CHECKLIST

This drawing is an instrument of service and the property of Floor Associates and shall remain their property. The use of this drawing shall be restricted to the original site for which it was prepared and publication thereof is expressly limited to such use. Reuse, reproduction or publication by any method, in whole or in part, is prohibited without written consent.

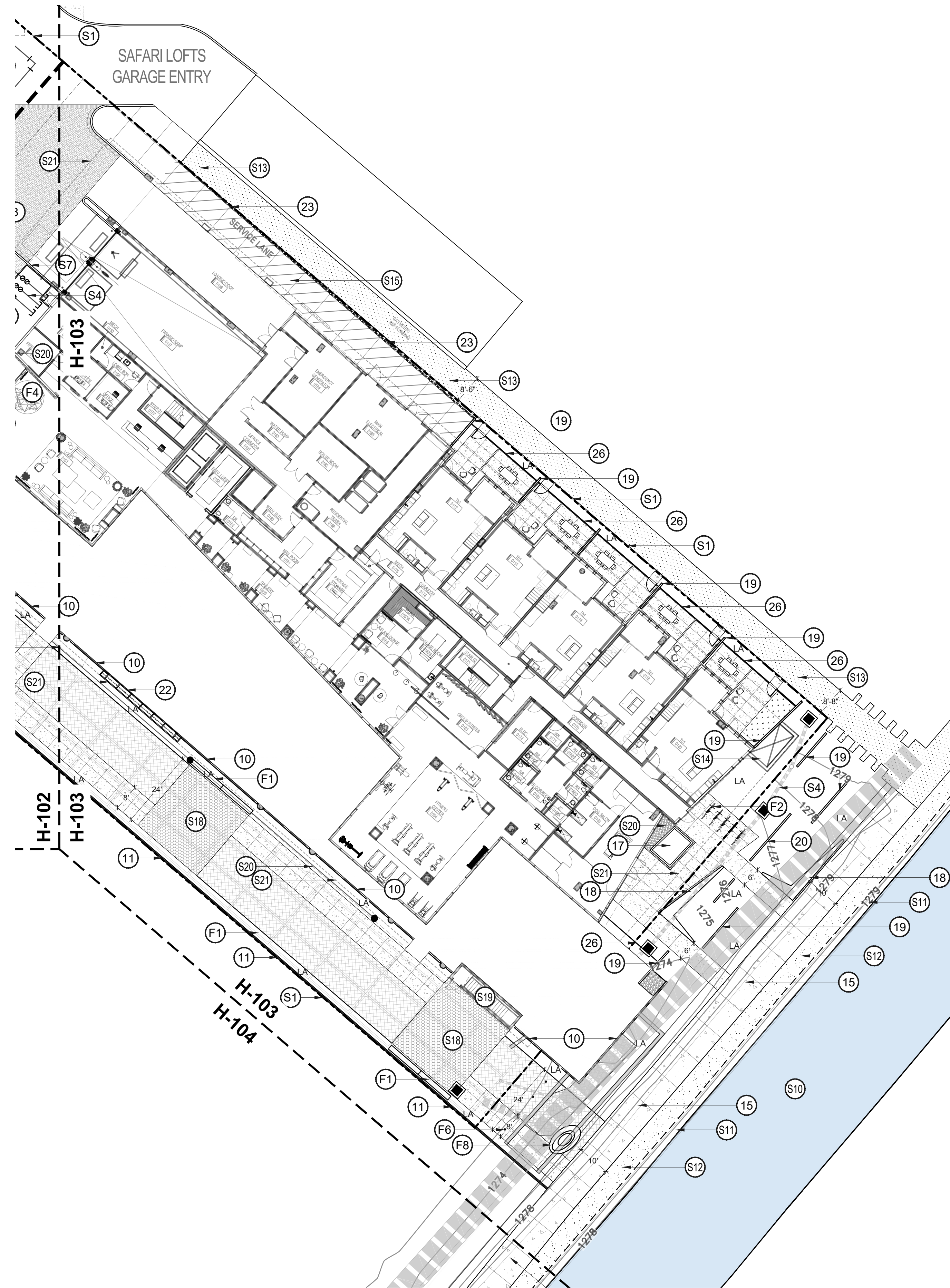

HARDSCAPE PLAN

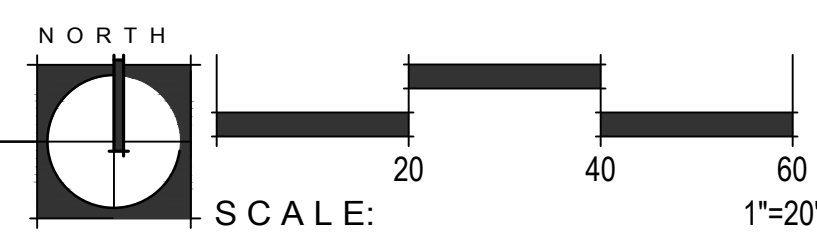

HARDSCAPE LEGEND

| PAVING | DETAIL |
|--|--------|
| CONCRETE PAVEMENT COLOR: STANDARD GRAY FINISH: SALT ETCH SCORE SIZE: SEE PLAN, SAW CUT | |
| CONCRETE PAVEMENT COLOR: STANDARD GRAY FINISH: 05 TOPCAST - SANDBLAST (BY: DAYTON) SCORE SIZE: SEE PLAN, SAW CUT | |
| NARROW MODULAR PAVERS (BY: STEPSTONE INC) SIZE: 3" X 18" X 4" COLOR: KONA BROWN PATTERN: STACKED BOND FINISH: LIGHT SANDBLAST | |
| NARROW MODULAR PAVERS (BY: STEPSTONE INC) SIZE: 3" X 12" X 4" COLOR: KONA BROWN PATTERN: RUNNING BOND FINISH: LIGHT SANDBLAST | |
| NARROW MODULAR PAVERS (BY: STEPSTONE INC) SIZE: 3" X 12" X 4" COLOR: KONA BROWN PATTERN: HERRINGBONE FINISH: LIGHT SANDBLAST W/ SLAG | |
| NARROW MODULAR PAVERS (BY: STEPSTONE INC) SIZE: 3" X 12" X 4" COLOR: KONA BROWN PATTERN: HERRINGBONE FINISH: MEDIUM SANDBLAST W/ SLAG | |
| RIP RAP TOPDRESS (BY: ROCK PROS) SIZE: 4" - 6" COLOR: PAINTED DESERT INSTALL TO A MINIMUM 8" DEPTH | |
| TURFSTONE PAVING (BY: BELGARD) COLOR: GRAY FILL: TURFGRASS | |
| MOSAIC TILE ART FEATURE (BY: OTHERS) ONGOING COORDINATION WITH S.P.A COUNCIL UNDER SEPARATE APPLICATION | |
| ARTIFICIAL TURF (BY: SYNTHETIC GRASS WAREHOUSE) TYPE: DIAMOND PRO FESCUE | |
| LANDSCAPE AREA TOPDRESS (BY: ROCK PROS) SIZE: 1/2" MINUS COLOR: PAINTED DESERT INSTALL TO A MINIMUM 2" DEPTH | |
| CONTROL JOINT | |
| DECORATIVE BOULDERS COLOR: GRANITE SURFACE SELECT SIZE: VARIES - 5' X 4' X 3' MIN. | |

HARDSCAPE ELEMENTS

| HARDSCAPE ELEMENTS | DETAIL |
|---|-----------|
| 1 BIOSWALE PLANTER W/ PEDESTRIAN GRATE MONICHOOLS 'HEELS + WHEELS' NATURAL, WEATHERED FINISH. | |
| 2 'STARBURST' TREE GRATE (BY: IRONSMITH) SIZE: 36" ROUND FINISH: NATURAL IRON | |
| 3 PAVERGRATE PAVEMENT SUSPENSION SYSTEM (BY: IRONSMITH) SIZE: 48" X 96" FINISH: NATURAL IRON | |
| 4 DECORATIVE METAL PANEL FENCING HEIGHT: 36" COLOR: BLACK POWDERCOAT | 1 (H-201) |
| 5 DECORATIVE CMU SCREEN WALL HEIGHT: 48" | 2 (H-201) |
| 6 WELDED WIRE MESH FENCE + GATE HEIGHT: 48" | 3 (H-201) |
| 7 ROCK SLOT REVEAL | |
| 8 VEHICULAR SPEED TABLE | |
| 9 1/2" RAISED STEEL EDGE AT PLANTER BED HEIGHT: 6" NATURAL, WEATHERED FINISH | |
| 10 DECORATIVE ACCENT WALL HEIGHT: 6'-0" | 4 (H-201) |
| 11 RETAINING WALL W/ ATTACHED GUARDRAIL | 5 (H-201) |
| 12 TRANSFORMER SCREEN WALL + GATE | 1 (H-202) |
| 13 SAW-CUT & REMOVE EXISTING CONCRETE FOR PLANTING STRIP. SEE LAYOUT & PLANTING PLANS | |
| 14 LANDSCAPED MEDIAN, SEE PLANTING PLANS | |
| 15 10' WIDE CONCRETE CANAL PATH - TO MATCH EXISTING | |
| 16 CAST CONCRETE STEPS | |
| 17 24" TALL CONCRETE PLANTER FINISH: BOARD FORM | |
| 18 CAST CONCRETE SEAT WALL | 2 (H-202) |
| 19 DECORATIVE CMU SCREEN WALL HEIGHT: 36" | |
| 20 DECORATIVE CMU SCREEN WALL HEIGHT: 60" | 3 (H-202) |
| 21 1/4" THICK STEEL HEADER COLOR: BLACK POWDERCOAT | |

| | |
|---|-----------|
| 22 2" DIA. STEEL POST FENCE HEIGHT: 6'-0" POST SPACING: 6" O.C. | 4 (H-202) |
| 23 WELDED WIRE MESH SCREEN FENCE HEIGHT: 60" | 5 (H-202) |
| 24 8" TALL STEEL PLANTER THICKNESS: 1/2" NATURAL, WEATHERED FINISH | |
| 25 6" HT X 18" W CONCRETE CURB DIVIDER, SEE CIVIL DRAWINGS | |
| 26 WELDED WIRE MESH FENCE + GATE HEIGHT: 36" | 6 (H-201) |

SITE FURNISHINGS

| SITE FURNISHINGS | DETAIL |
|---|--------|
| F1 'GROOVE' CONCRETE BENCH (BY: QCP CORP) #Q2 = GROOVE 72B SIZE: 18" X 23.5" X 72" COLOR: LATTE | |
| F2 'LOOP' BICYCLE RACK (BY: LANDSCAPE FORMS) FINISH: STAINLESS STEEL MOUNTING TYPE: IN-GROUND | |
| F3 WILSHIRE COLLECTION STEEL PLANTERS (BY: TOURNESOL SITEWORKS) SIZE: 96"L X 36"W X 30"T | |
| F4 'AGAVE SERIES' PLANTER (BY: KORNEGAY) PRODUCT #: AS-18 COLOR: WHITE FINISH: FORM | |
| F5 CONCRETE BOLLARD (BY: QCP CORP) PRODUCT #: U-A42 HEIGHT: 36" MOUNTING TYPE: IN-GROUND COLOR: LATTE | |
| F6 RETRACTABLE BOLLARD AT FIRE LANE (BY: CAL PIPE) PRODUCT #: LBMA-08040 FINISH: STAINLESS STEEL | |
| F7 RETAIL FURNISHINGS, FOR REFERENCE ONLY | |
| F8 PUBLIC ART DESIGNATION | |

SITE ELEMENTS

| | |
|--|--|
| S1 PROPERTY / R.O.W. LINE | |
| S2 ASPHALT DRIVE, SEE CIVIL DRAWINGS | |
| S3 SIGHT VISIBILITY TRIANGLE | |
| S4 SITE UTILITIES, SEE CIVIL DRAWINGS | |
| S5 TRANSFORMERS, SEE ELECTRICAL DRAWINGS | |
| S6 PEDESTRIAN DROP-OFF ZONE | |
| S7 RAISED CURB CONDITION | |
| S8 FLUSH CURB CONDITION | |
| S9 OFF-SITE DRIVEWAY, SEE CIVIL DRAWINGS | |
| S10 ARIZONA CANAL | |
| S11 CONCRETE CANAL BANK | |
| S12 EXISTING DECOMPOSED GRANITE SRP ACCESS PATH, PORTION SHOWN TO REMAIN IN PLACE | |
| S13 EXISTING CONCRETE WALKWAY | |
| S14 GARAGE EXHAUST. SEE ARCH. | |
| S15 SERVICE AREA, SEE ARCHITECTURE | |
| S16 SWITCH CABINET, SEE ELECTRICAL DRAWINGS | |
| S17 PEDESTRIAN ACCESS TO ADJACENT SITE, SEE CIVIL DRAWINGS FOR CURB RAMP DETAILS | |
| S18 FIRE LANE, SEE SHEETS H-101 & H-102 | |
| S19 GARAGE STAIRWELL, SEE ARCHITECTURE | |
| S20 LEVEL 3 BUILDING CANOPY, SEE ARCHITECTURE | |
| S21 EXTENTS OF GARAGE SLAB BELOW, SEE ARCHITECTURE | |

OWNER



ARCHITECT



CERTIFICATION



EXPIRES: 3/31/23

CAMELBACK

4605 N SCOTTSDALE ROAD
SCOTTSDALE, AZ 85251

| | |
|-------------|-------|
| PROJECT NO. | 21015 |
| DRAWN BY | SO |
| CHECKED BY | CB |

| SUBMITTAL | |
|-----------|----------|
| NO. | DATE |
| 1 | 09.10.21 |
| 2 | 12.23.21 |

ISSUED FOR
DESIGN REVIEW

PARTIAL HARDSCAPE PLAN
H-103

SHEET 03 OF 22



CITY TRACKING #5 PER MUNICIPALITY CHECKLIST

This drawing is an instrument of service and the property of Floor Associates and shall remain their property. The use of this drawing shall be restricted to the original site for which it was prepared and publication thereof is expressly limited to such use. Reuse, reproduction or publication in whole or in part, is prohibited without written consent.

OWNER



ARCHITECT



CERTIFICATION



EXPIRES: 3/31/23

NOTE:
FOR REFERENCE ONLY
PATHWAY ENDS AT ACCENT PAVEMENT
LOCATION OF FUTURE CANAL BRIDGE IS
PENDING COORDINATION FROM ADJACENT
PROJECT AND APPROVAL BY CITY

PATHWAY END
CONNECTION TO CAMELBACK RD.

EXISTING DRAINAGE SWALE & STRUCTURES TO REMAIN

CAMELBACK RD.

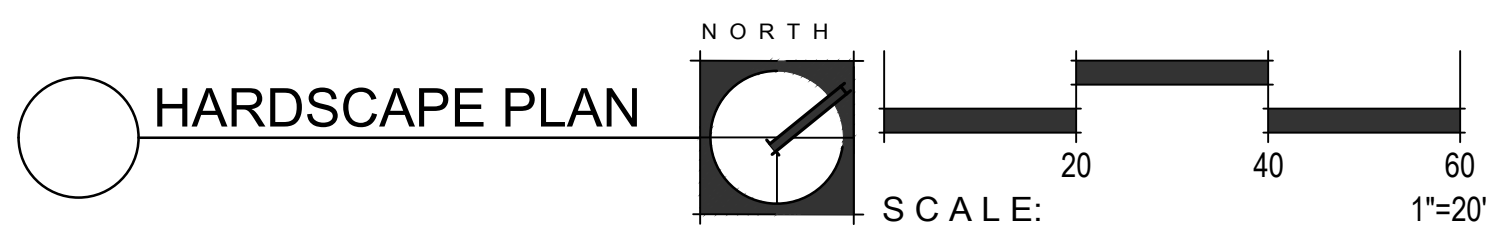

HARDSCAPE PLAN

HARDSCAPE LEGEND

| PAVING | DETAIL |
|--------|--|
| | CONCRETE PAVEMENT COLOR: STANDARD GRAY FINISH: SALT ETCH SCORE SIZE: SEE PLAN, SAW CUT |
| | CONCRETE PAVEMENT COLOR: STANDARD GRAY FINISH: 05 TOPCAST - SANDBLAST (BY: DAYTON) SCORE SIZE: SEE PLAN, SAW CUT |
| | NARROW MODULAR PAVERS (BY: STEPSTONE INC) SIZE: 3" X 18" X 4" COLOR: KONA BROWN PATTERN: STACKED BOND FINISH: LIGHT SANDBLAST |
| | NARROW MODULAR PAVERS (BY: STEPSTONE INC) SIZE: 3" X 12" X 4" COLOR: KONA BROWN PATTERN: RUNNING BOND FINISH: LIGHT SANDBLAST |
| | NARROW MODULAR PAVERS (BY: STEPSTONE INC) SIZE: 3" X 12" X 4" COLOR: KONA BROWN PATTERN: HERRINGBONE FINISH: LIGHT SANDBLAST W/ SLAG |
| | NARROW MODULAR PAVERS (BY: STEPSTONE INC) SIZE: 3" X 12" X 4" COLOR: KONA BROWN PATTERN: HERRINGBONE FINISH: MEDIUM SANDBLAST W/ SLAG |
| | RIP RAP TOPDRESS (BY: ROCK PROS) SIZE: 4" - 6" COLOR: PAINTED DESERT INSTALL TO A MINIMUM 8" DEPTH |
| | TURFSTONE PAVING (BY: BELGARD) COLOR: GRAY FILL: TURFGRASS |
| | MOSAIC TILE ART FEATURE (BY: OTHERS) ONGOING COORDINATION WITH S.P.A COUNCIL UNDER SEPARATE APPLICATION |
| | ARTIFICIAL TURF (BY: SYNTHETIC GRASS WAREHOUSE) TYPE: DIAMOND PRO FESCUE |
| | LANDSCAPE AREA TOPDRESS (BY: ROCK PROS) SIZE: 1/2" MINUS COLOR: PAINTED DESERT INSTALL TO A MINIMUM 2" DEPTH |
| | CONTROL JOINT |
| | DECORATIVE BOULDERS COLOR: GRANITE SURFACE SELECT SIZE: VARIES - 5' X 4' X 3' MIN. |

HARDSCAPE ELEMENTS

| HARDSCAPE ELEMENTS | DETAIL |
|---|-----------|
| 1 BIOSWALE PLANTER W/ PEDESTRIAN GRATE MCNICHOLS 'HEELS + WHEELS' NATURAL, WEATHERED FINISH. | |
| 2 'STARBURST' TREE GRATE (BY: IRONSMITH) SIZE: 36" ROUND FINISH: NATURAL IRON | |
| 3 PAVERGRATE PAVEMENT SUSPENSION SYSTEM (BY: IRONSMITH) SIZE: 48" X 96" FINISH: NATURAL IRON | |
| 4 DECORATIVE METAL PANEL FENCING HEIGHT: 36" COLOR: BLACK POWDERCOAT | 1 FT-2017 |
| 5 DECORATIVE CMU SCREEN WALL HEIGHT: 48" | 2 FT-2017 |
| 6 WELDED WIRE MESH FENCE + GATE HEIGHT: 48" | 3 FT-2017 |
| 7 ROCK SLOT REVEAL | |
| 8 VEHICULAR SPEED TABLE | |
| 9 1/2" RAISED STEEL EDGE AT PLANTER BED HEIGHT: 6" NATURAL, WEATHERED FINISH | |
| 10 DECORATIVE ACCENT WALL HEIGHT: 6'-0" | 4 FT-2017 |
| 11 RETAINING WALL W/ ATTACHED GUARDRAIL | 5 FT-2017 |
| 12 TRANSFORMER SCREEN WALL + GATE | 1 FT-2017 |
| 13 SAW-CUT & REMOVE EXISTING CONCRETE FOR PLANTING STRIP, SEE LAYOUT & PLANTING PLANS | |
| 14 LANDSCAPED MEDIAN, SEE PLANTING PLANS | |
| 15 10' WIDE CONCRETE CANAL PATH - TO MATCH EXISTING | |
| 16 CAST CONCRETE STEPS | |
| 17 24" TALL CONCRETE PLANTER FINISH: BOARD FORM | 2 FT-2017 |
| 18 CAST CONCRETE SEAT WALL | |
| 19 DECORATIVE CMU SCREEN WALL HEIGHT: 36" | 3 FT-2017 |
| 20 DECORATIVE CMU SCREEN WALL HEIGHT: 60" | 4 FT-2017 |
| 21 1/4" THICK STEEL HEADER COLOR: BLACK POWDERCOAT | |
| 22 2" DIA. STEEL POST FENCE HEIGHT: 6'-0" POST SPACING: 6' O.C. | |

SITE FURNISHINGS

| SITE FURNISHINGS | DETAIL |
|---|-----------|
| 23 WELDED WIRE MESH SCREEN FENCE HEIGHT: 60" | 5 FT-2017 |
| 24 8" TALL STEEL PLANTER THICKNESS: 1/2" NATURAL, WEATHERED FINISH | |
| 25 6" HT X 18" W CONCRETE CURB DIVIDER, SEE CIVIL DRAWINGS | |
| 26 WELDED WIRE MESH FENCE + GATE HEIGHT: 36" | 6 FT-2017 |
| F1 'GROOVE' CONCRETE BENCH (BY: QCP CORP) #Q2 = GROOVE 72B SIZE: 18" x 23.5" x 72" COLOR: LATTE | |
| F2 'LOOP' BICYCLE RACK (BY: LANDSCAPE FORMS) FINISH: STAINLESS STEEL MOUNTING TYPE: IN-GROUND | |
| F3 WILSHIRE COLLECTION STEEL PLANTERS (BY: TOURNESOL SITEWORKS) SIZE: 96"L X 36"W X 30"T | |
| F4 'AGAVE SERIES' PLANTER (BY: KORNEGAY) PRODUCT #: AS-18 COLOR: WHITE FINISH: FORM | |
| F5 CONCRETE BOLLARD (BY: QCP CORP) PRODUCT #: U-A42 HEIGHT: 36" MOUNTING TYPE: IN-GROUND COLOR: LATTE | |
| F6 RETRACTABLE BOLLARD AT FIRE LANE (BY: CAL PIPE) PRODUCT #: LBMA-08040 FINISH: STAINLESS STEEL | |
| F7 RETAIL FURNISHINGS, FOR REFERENCE ONLY | |
| F8 PUBLIC ART DESIGNATION | |

SITE ELEMENTS

| SITE ELEMENTS |
|--|
| S1 PROPERTY / R.O.W. LINE |
| S2 ASPHALT DRIVE, SEE CIVIL DRAWINGS |
| S3 SIGHT VISIBILITY TRIANGLE |
| S4 SITE UTILITIES, SEE CIVIL DRAWINGS |
| S5 TRANSFORMERS, SEE ELECTRICAL DRAWINGS |
| S6 PEDESTRIAN DROP-OFF ZONE |
| S7 RAISED CURB CONDITION |
| S8 FLUSH CURB CONDITION |
| S9 OFF-SITE DRIVEWAY, SEE CIVIL DRAWINGS |

| |
|--|
| S10 ARIZONA CANAL |
| S11 CONCRETE CANAL BANK |
| S12 EXISTING DECOMPOSED GRANITE SRP ACCESS PATH, PORTION SHOWN TO REMAIN IN PLACE |
| S13 EXISTING CONCRETE WALKWAY |
| S14 GARAGE EXHAUST. SEE ARCH. |
| S15 SERVICE AREA, SEE ARCHITECTURE |
| S16 SWITCH CABINET, SEE ELECTRICAL DRAWINGS |
| S17 PEDESTRIAN ACCESS TO ADJACENT SITE, SEE CIVIL DRAWINGS FOR CURB RAMP DETAILS |
| S18 FIRE LANE, SEE SHEETS H-101 & H-102 |
| S19 GARAGE STAIRWELL, SEE ARCHITECTURE |
| S20 LEVEL 3 BUILDING CANOPY, SEE ARCHITECTURE |
| S21 EXTENTS OF GARAGE SLAB BELOW, SEE ARCHITECTURE |

CAMELBACK

4605 N SCOTTSDALE ROAD
SCOTTSDALE, AZ 85251

| | |
|-------------|-------|
| PROJECT NO. | 21015 |
| DRAWN BY | SO |
| CHECKED BY | CB |

| SUBMITTAL | |
|-----------|------------------------|
| NO. | DATE ISSUED FOR |
| 1 | 09.10.21 DESIGN REVIEW |
| 2 | 12.23.21 DESIGN REVIEW |

ISSUED FOR
DESIGN REVIEW

CANAL EXTENSION
HARDSCAPE PLAN

H-104

SHEET 04 OF 22



CITY TRACKING # 5 PER MUNICIPALITY CHECKLIST

This drawing is an instrument of service and the property of Floor Associates and shall remain their property. The use of this drawing shall be restricted to the original site for which it was prepared and publication thereof is expressly limited to such use. Reuse, reproduction or publication in whole or in part, is prohibited without written consent.

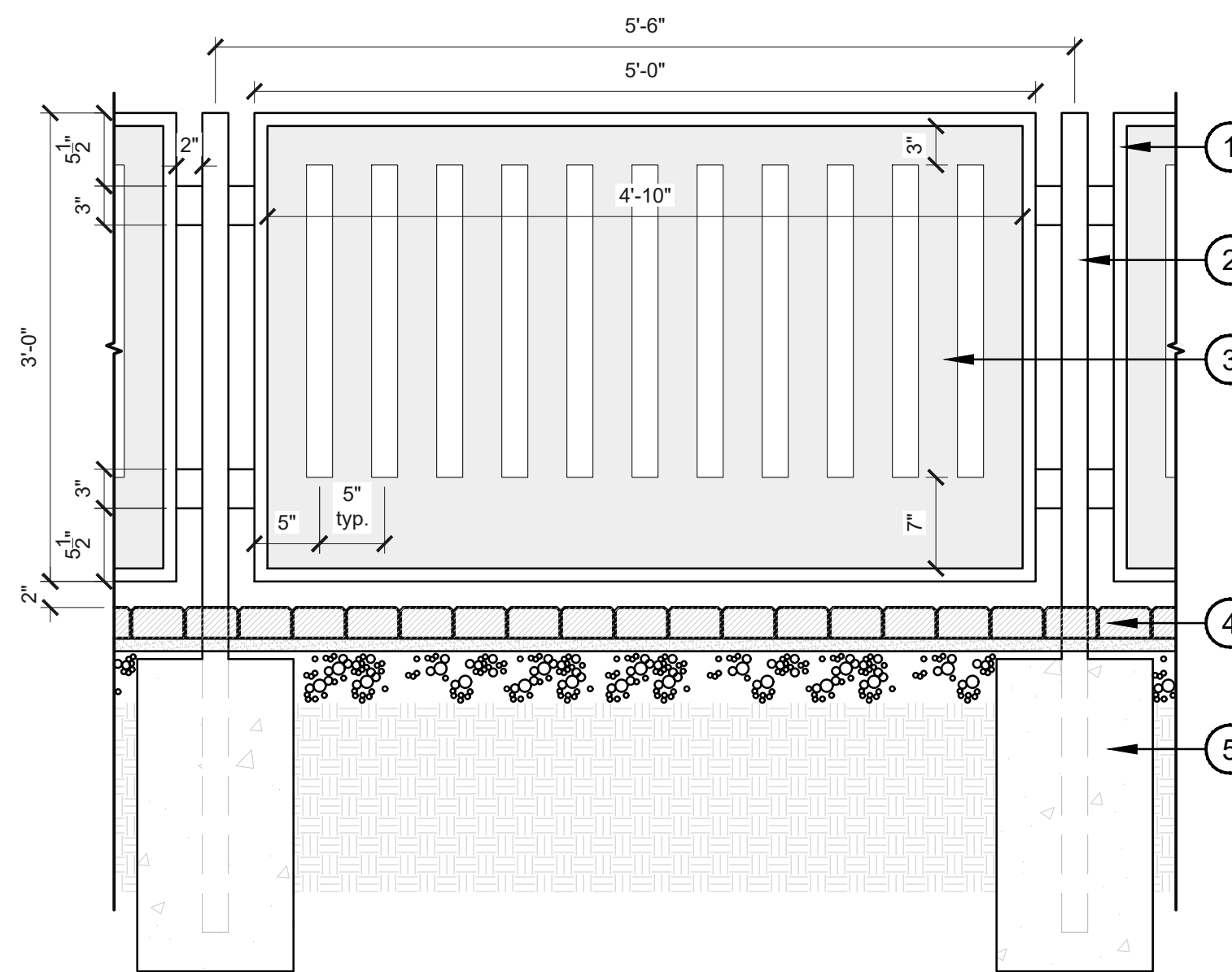

- 1 1" X 2" TUBE STEEL FRAME; MITER CORNERS; FINISH: BLACK POWDERCOAT
 - 2 2" X 2" STEEL POST, WELDED CAP; FINISH: BLACK POWDERCOAT
 - 3 34" X 58" STEEL PANEL W/ VERTICAL, SLOTTED PLASMA CUT VOIDS, CENTER WITHIN FRAME; FINISH: BLACK POWDERCOAT
 - 4 CONCRETE PAVER, SEE DETAIL 2/H-401
 - 5 CONCRETE FOOTING, SEE STRUCTURAL FOR DIMENSIONS
- NOTES:
 1. PROVIDE SHOP DRAWINGS FOR REVIEW PRIOR TO FABRICATION
 2. DRAWING PROVIDED FOR DESIGN INTENT ONLY; FOOTING DESIGN AND WALL REINFORCEMENT TO BE PROVIDED BY A LICENSED STRUCTURAL ENGINEER

1 DECORATIVE METAL PANEL FENCE
 SCALE: 1"=1'-0" PANEL-METAL 01

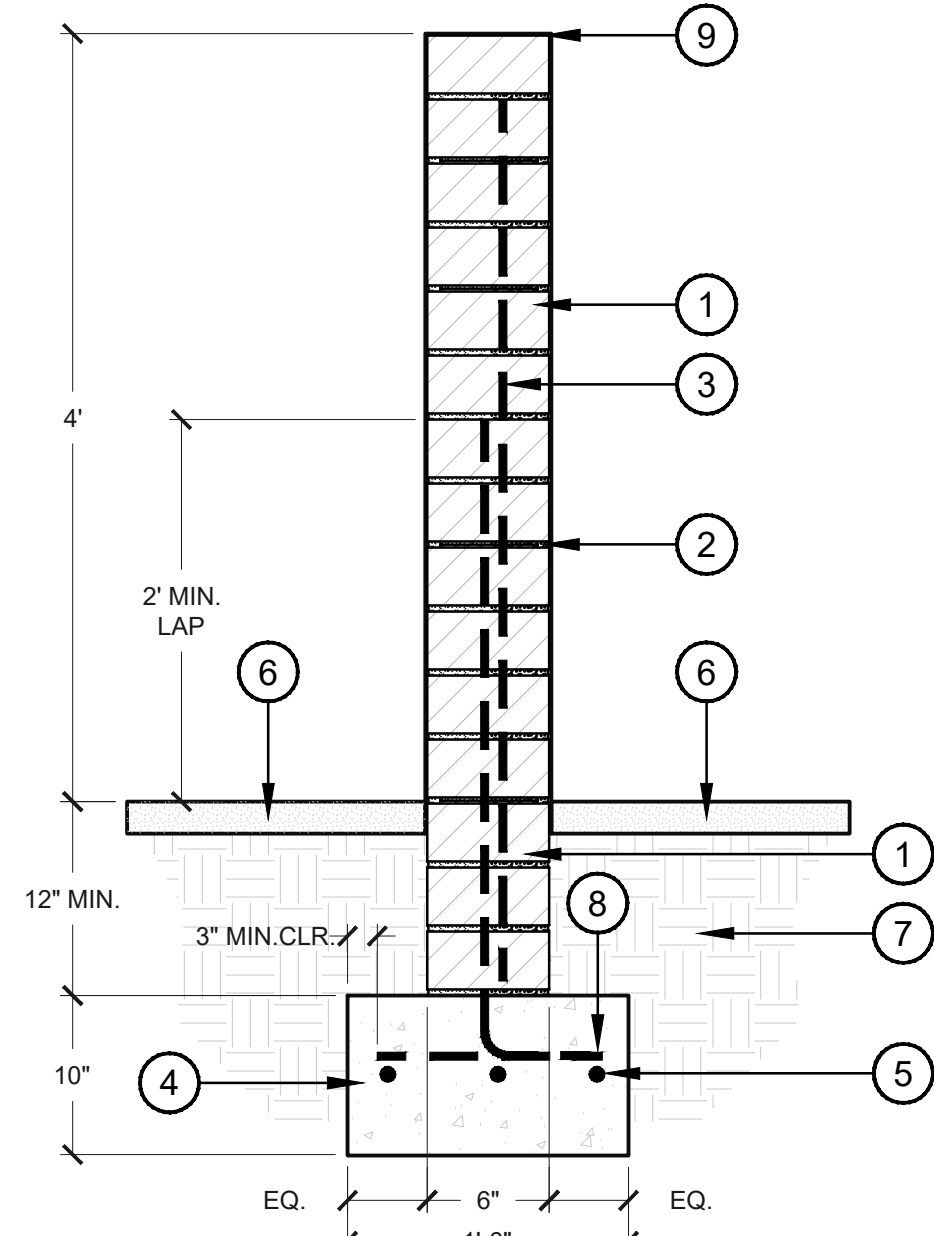

- 1 6" X 4" X 16" CMU BLOCK (BY: ORCO) FINISH: SHOTBLAST COLOR: SOURDOUGH MW PATTERN: RUNNING BOND
 - 2 JOINT REINFORCING @ 16" VERT.
 - 3 #4 AT 24" O.C. LAP 30X BAR DIA. ALTERNATE ANGLES; GROUT SOLID CELLS
 - 4 CONCRETE FOOTING, PER STRUCTURAL ENGINEER
 - 5 #4 REBAR, CONTINUOUS
 - 6 DECOMPOSED GRANITE TOPDRESS, SEE HARDSCAPE PLANS
 - 7 COMPACTED SUBGRADE
 - 8 #4 HORIZ. AT 24" O.C.
 - 9 SLOPE TOP FOR DRAINAGE
- NOTES:
 1. FIELD VERIFY ALL DIMENSIONS AND SUBMIT SHOP DRAWINGS TO LANDSCAPE ARCHITECT PRIOR TO FABRICATION
 2. DRAWING PROVIDED FOR DESIGN INTENT ONLY; FOOTING DESIGN AND WALL REINFORCEMENT TO BE PROVIDED BY A LICENSED STRUCTURAL ENGINEER

2 DECORATIVE CMU WALL
 SCALE: 1"=1'-0" HD-CMU SCREEN

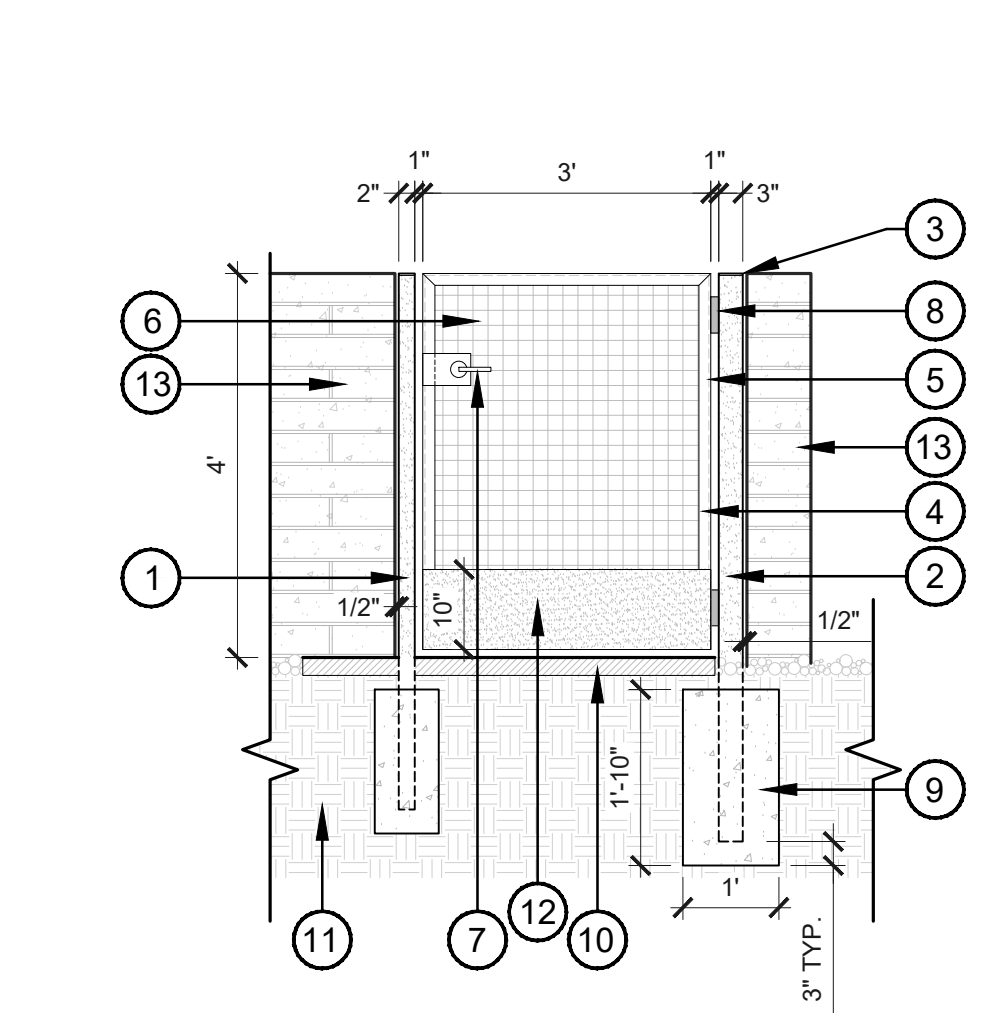

- 1 2" X 2" X 1/4" HSS POST
 - 2 3" X 3" X 1/4" HSS POST
 - 3 PLATE FL 1/4" X 2", TYP.
 - 4 ANGLE L 2" X 2" X 1/4", TYP.
 - 5 FILLET WELD BOTH SIDES OF STEEL L ANGLE, 3/16" MIN.
 - 6 2" X 2" MCNICHOLS STEEL MESH PANELS
 - 7 GATE LATCH, B.O.I.
 - 8 GATE HINGE, B.O.I.
 - 9 CONCRETE FOOTING
 - 10 ADJACENT PAVING, SEE HARDSCAPE PLANS
 - 11 COMPACTED SUBGRADE
 - 12 10" HT. KICKPLATE W/ 3/16" STEEL PLATE; TACK WELD TO GATE FRAME AS NEEDED
 - 13 CMU SCREEN WALL, SEE DETAIL 2/H-402
- NOTE:
 1. ALL SUBSTITUTE MATERIAL MUST BE APPROVED BY OWNER AND LANDSCAPE ARCHITECT PRIOR TO INSTALLATION
 2. ALL STEEL TO BE POWDERCOATED W/ PAINT TO MATCH SITE & BUILDING STEEL
 3. DETAIL IS PROVIDED FOR DESIGN INTENT ONLY. FIELD VERIFY ALL DIMENSIONS AND SUBMIT SHOP DRAWINGS TO LANDSCAPE ARCHITECT PRIOR TO FABRICATION

3 48" T DOG AREA FENCE & GATE
 SCALE: 1/2"=1'-0" HD-24

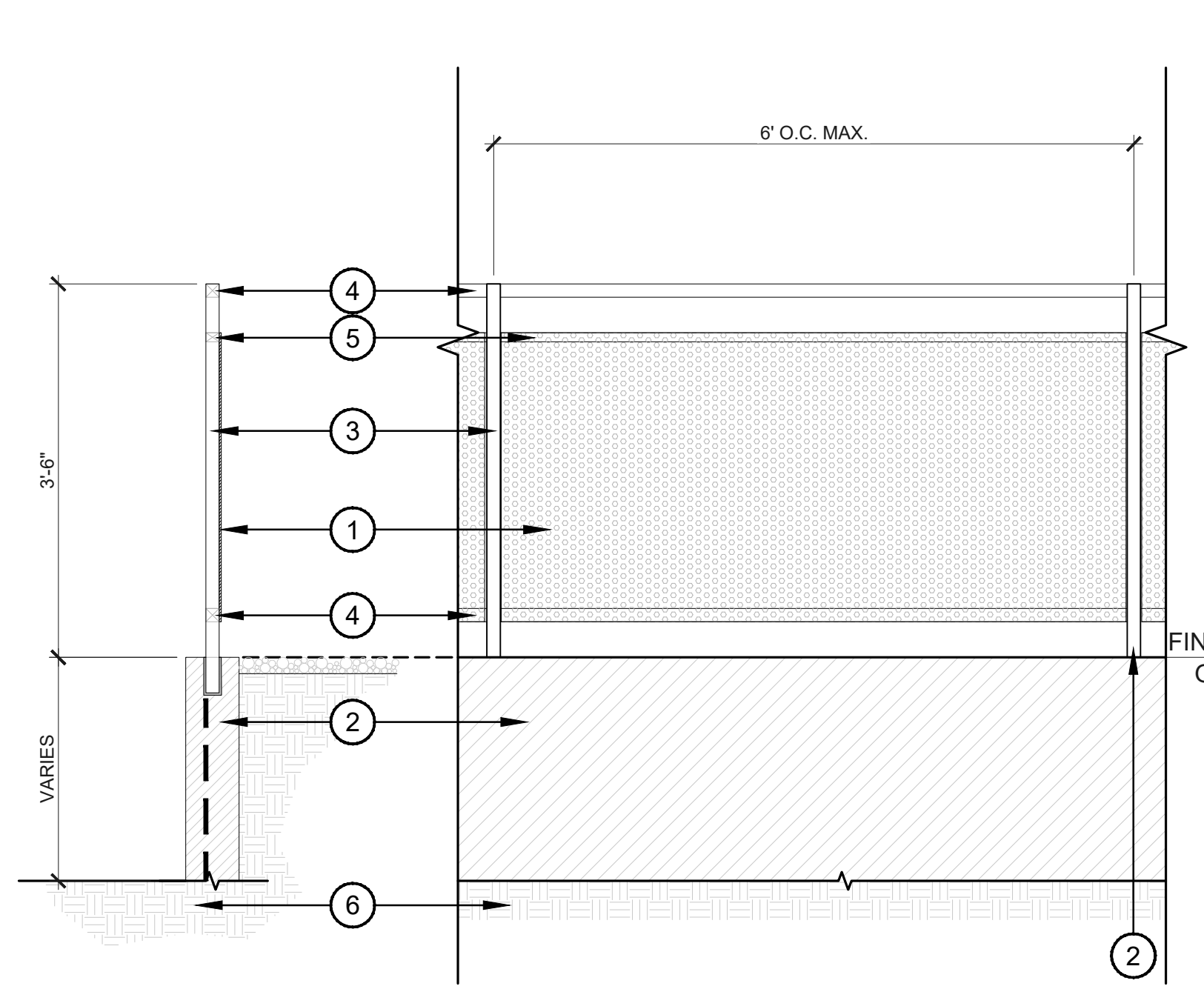

- 1 PERFORATED METAL SLOTTED SHEET METAL PANELS (BY: MCNICHOLS) PRODUCT #: 16890016 PAINT TO MATCH ARCHITECTURAL RAILINGS
 - 2 RETAINING WALL, SEE CIVIL DRAWINGS
 - 3 1-1/2" SQUARE HSS POST; CORE & EMBED POSTS INTO TOP OF RETAINING WALL
 - 4 1-1/2" SQUARE HSS HORIZONTAL RAILS; FILLET WELD AS NEEDED
 - 5 1-1/2" X 1" HSS HORIZONTAL RAIL; FILLET WELD AS NEEDED
 - 6 COMPACTED SUBGRADE PER GEOTECH & CIVIL
- NOTES:
 1. FIELD VERIFY ALL DIMENSIONS AND SUBMIT SHOP DRAWINGS TO LANDSCAPE ARCHITECT PRIOR TO FABRICATION
 2. DRAWING PROVIDED FOR DESIGN INTENT ONLY; FOOTING DESIGN AND WALL REINFORCEMENT TO BE PROVIDED BY A LICENSED STRUCTURAL ENGINEER

5 GUARDRAIL ATOP RETAINING WALL
 SCALE: 3/4"=1'-0" HD-16

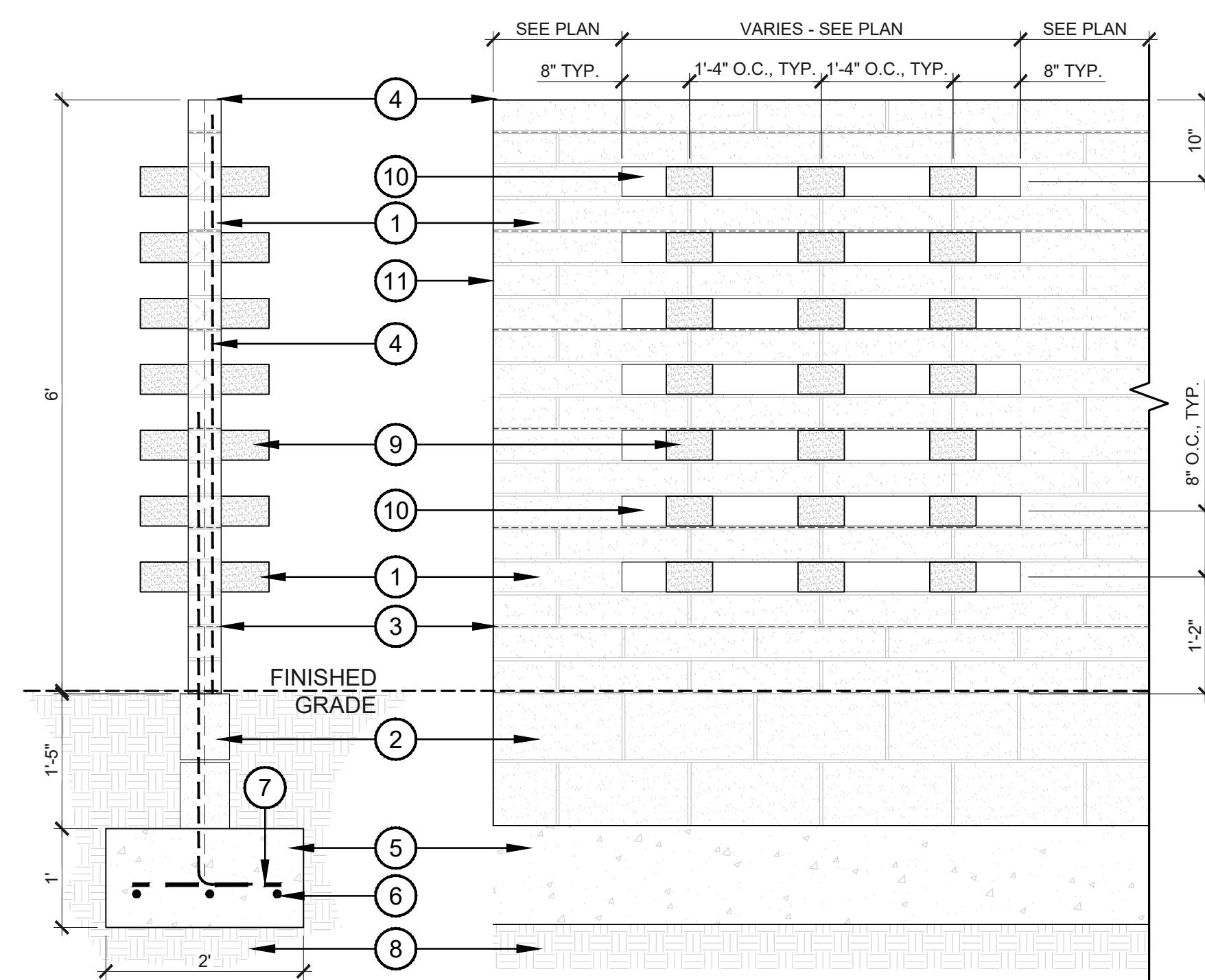

- 1 6" X 4" X 16" CMU BLOCK (BY: ORCO) FINISH: SHOTBLAST COLOR: SOURDOUGH MW PATTERN: RUNNING BOND
 - 2 STANDARD 6" X 8" X 16" CMU BLOCK FOR BASE COURSE; GROUT SOLID
 - 3 JOINT REINFORCING AT 12" O.C. VERT.
 - 4 #4 AT 24" O.C. LAP 30X BAR DIA. ALTERNATE ANGLES; GROUT SOLID CELLS
 - 5 CONCRETE FOOTING PER STRUCTURAL ENGINEER
 - 6 #4 REBAR, CONTINUOUS
 - 7 #4 HORIZON. AT 24" O.C.
 - 8 COMPACTED SUBGRADE PER GEOTECH & CIVIL
 - 9 TURN BLOCK 90 DEGREES AND CENTER ON MORTAR JOINTS AS SHOWN
 - 10 VOID SPACE
 - 11 WALL EDGE, SEE HARDSCAPE PLANS
- NOTES:
 1. FIELD VERIFY ALL DIMENSIONS AND SUBMIT SHOP DRAWINGS TO LANDSCAPE ARCHITECT PRIOR TO FABRICATION
 2. DRAWING PROVIDED FOR DESIGN INTENT ONLY; FOOTING DESIGN AND WALL REINFORCEMENT TO BE PROVIDED BY A LICENSED STRUCTURAL ENGINEER

4 DECORATIVE ACCENT WALL
 SCALE: 3/4"=1'-0" HD-16

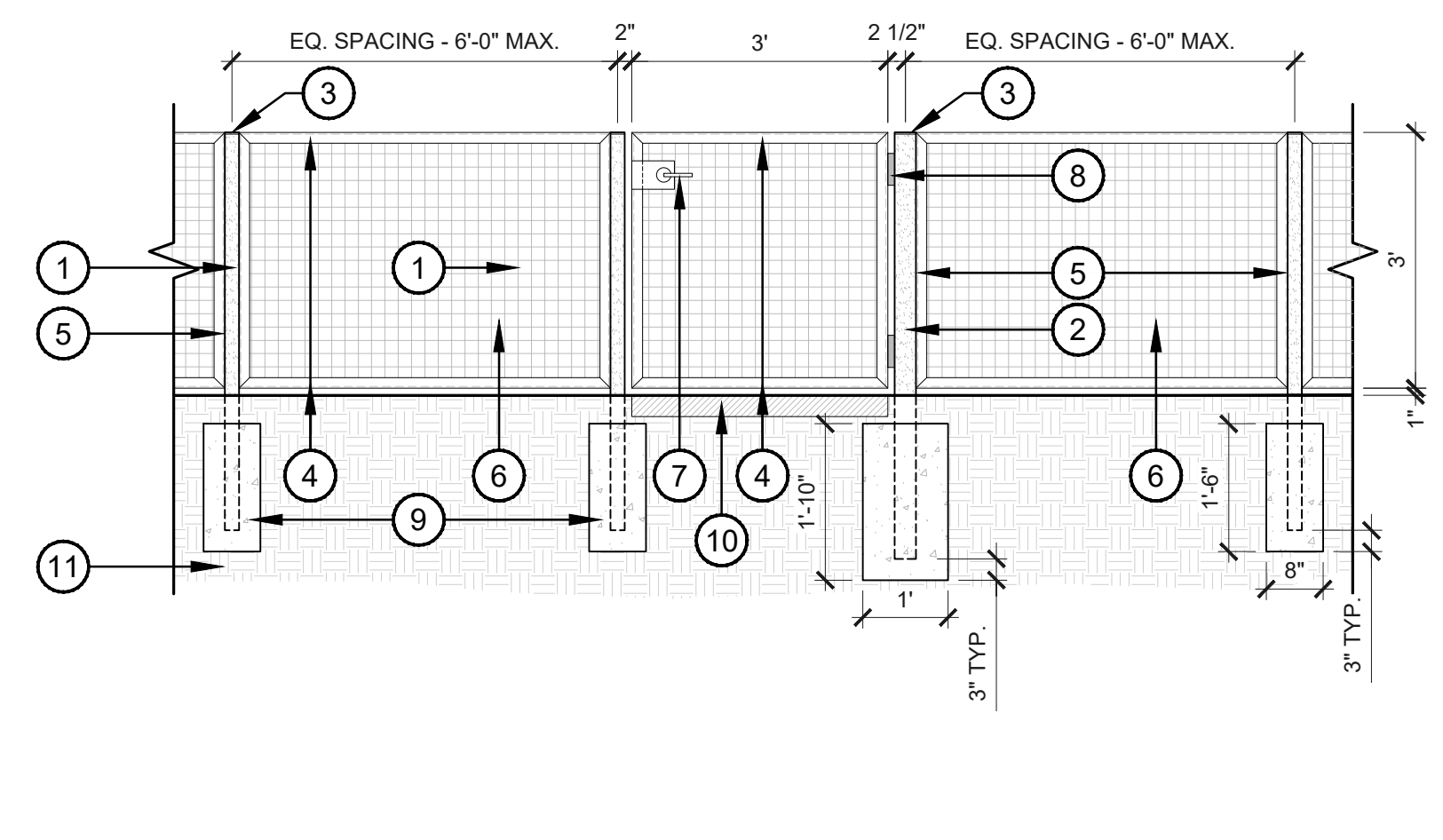

- 1 2" X 2" X 1/4" HSS POST
 - 2 3" X 3" X 1/4" HSS POST
 - 3 PLATE FL 1/4" X 2", TYP.
 - 4 ANGLE L 2" X 2" X 1/4", TYP.
 - 5 FILLET WELD BOTH SIDES OF STEEL L ANGLE, 3/16" MIN.
 - 6 2" X 2" MCNICHOLS STEEL MESH PANELS
 - 7 GATE LATCH, B.O.I.
 - 8 GATE HINGE, B.O.I.
 - 9 CONCRETE FOOTING
 - 10 CONCRETE PAVING (WHERE OCCURS), SEE DETAIL 1/H-401
 - 11 COMPACTED SUBGRADE
- NOTE:
 1. ALL SUBSTITUTE MATERIAL MUST BE APPROVED BY OWNER AND LANDSCAPE ARCHITECT PRIOR TO INSTALLATION
 2. ALL STEEL TO BE POWDERCOATED W/ PAINT TO MATCH SITE & BUILDING STEEL
 3. DETAIL IS PROVIDED FOR DESIGN INTENT ONLY. FIELD VERIFY ALL DIMENSIONS AND SUBMIT SHOP DRAWINGS TO LANDSCAPE ARCHITECT PRIOR TO FABRICATION

6 3' HT. WIRE MESH FENCE + GATE
 SCALE: 1/2"=1'-0" HD-24

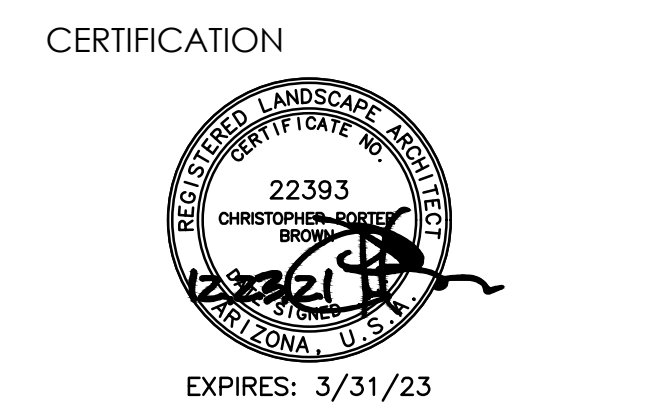

CAMELBACK
 4605 N SCOTTSDALE ROAD
 SCOTTSDALE, AZ 85251

| | |
|-------------|---------------|
| PROJECT NO. | 21015 |
| DRAWN BY | SO |
| CHECKED BY | CB |
| SUBMITTAL | |
| NO. DATE | ISSUED FOR |
| 1 09.10.21 | DESIGN REVIEW |
| 2 12.23.21 | DESIGN REVIEW |

CITY TRACKING #5 PER MUNICIPALITY CHECKLIST

This drawing is an instrument of service and the property of Floor Associates and shall remain their property. The use of this drawing shall be restricted to the original site for which it was prepared and publication thereof is expressly limited to such use. Reuse, reproduction or publication in whole or in part, is prohibited without written consent.

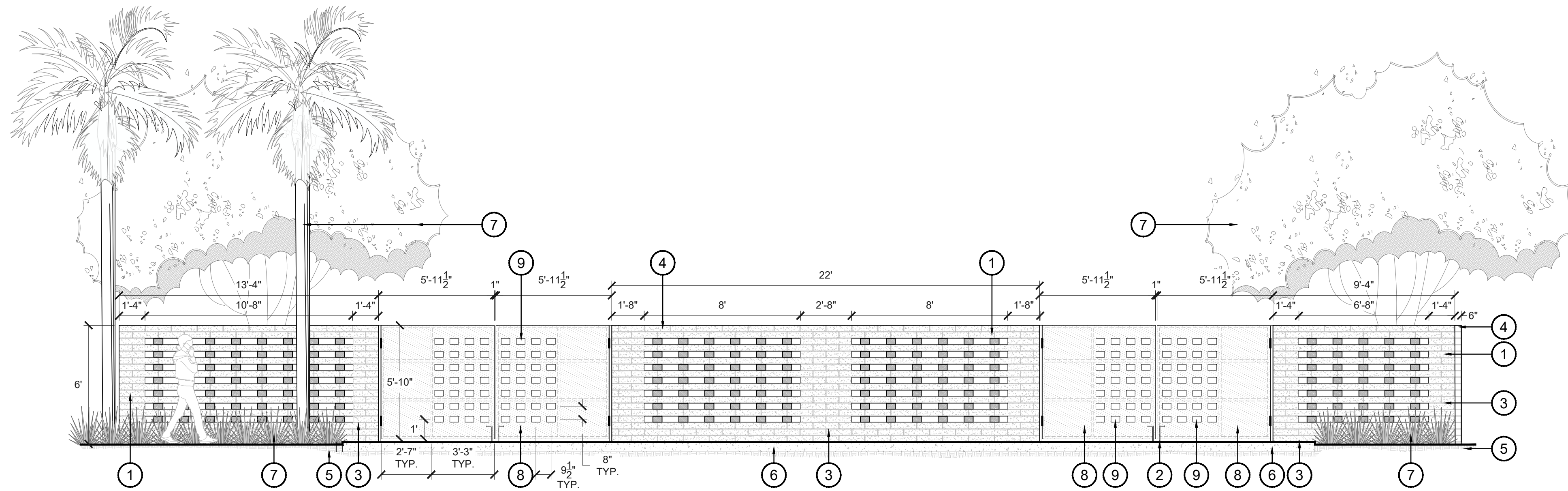

1 TRANSFORMER SCREEN WALL + GATE
SCALE: 1/4"=1'-0" ELEV-48

- 1 6" X 4" X 16" CMU BLOCK (BY: ORCO)
FINISH: SHOTBLAST | COLOR: SOURDOUGH MW
PATTERN: RUNNING BOND
- 2 24" HEAVY DUTY GATE DROP ROD
- 3 SEE DETAIL 1/H-402 FOR WALL AND FOOTING REINFORCEMENT
- 4 6" X 4" X 16" CAP BLOCK TO MATCH
- 5 COMPACTED SUBGRADE PER GEOTECH & CIVIL
- 6 VEHICULAR TURNAROUND (SEE HARDSCAPE PLANS)
- 7 ADJACENT LANDSCAPE (SEE PLANTING PLANS)
- 8 1/4" SHEET METAL WELDED TO 1-1/2" SQUARE TUBE STEEL FRAME (FRAME ON BACK SIDE); GRIND SMOOTH ALL WELDS AND EDGES; NATURAL STEEL FINISH ON SHEET METAL & FRAME
- 9 3-5/8" X 5-3/8" RECTANGLES TO BE PLASMA CUT INTO SHEET METAL GATE PANELS AS SHOWN; GRIND SMOOTH ALL CUTS & EDGES

NOTES:
1. FIELD VERIFY ALL DIMENSIONS AND SUBMIT SHOP DRAWINGS TO LANDSCAPE ARCHITECT PRIOR TO FABRICATION
2. DRAWING PROVIDED FOR DESIGN INTENT ONLY; FOOTING DESIGN AND WALL REINFORCEMENT TO BE PROVIDED BY A LICENSED STRUCTURAL ENGINEER

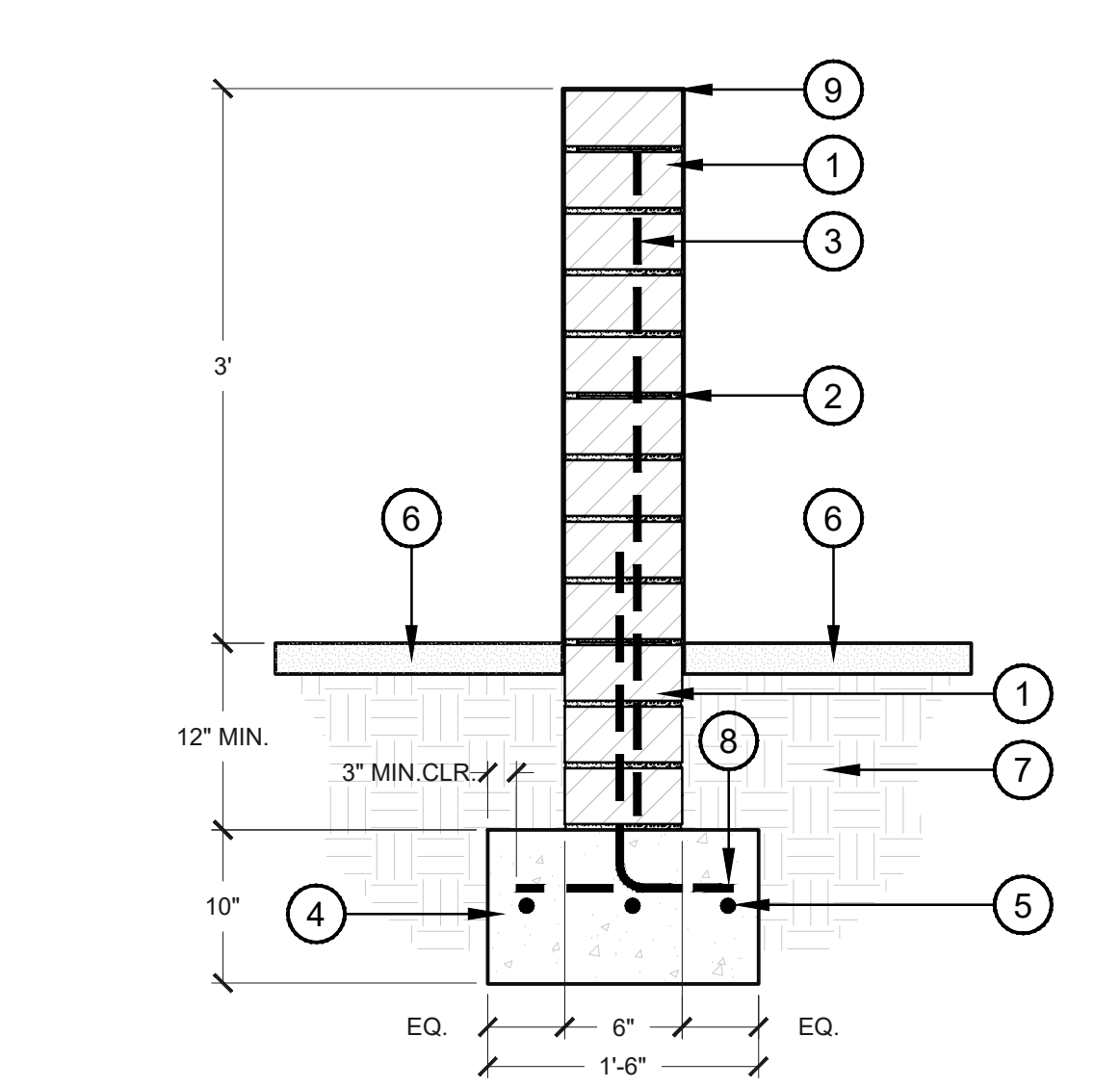

2 DECORATIVE CMU WALL
SCALE: 1"=1'-0" HD-CMU SCREEN

- 1 6" X 4" X 16" CMU BLOCK (BY: ORCO)
FINISH: SHOTBLAST
COLOR: SOURDOUGH MW
PATTERN: RUNNING BOND
- 2 JOINT REINFORCING @ 16" VERT.
- 3 #4 AT 24" O.C. LAP 30X BAR DIA.
ALTERNATE ANGLES; GROUT SOLID CELLS
- 4 CONCRETE FOOTING, PER STRUCTURAL ENGINEER
- 5 #4 REBAR, CONTINUOUS
- 6 DECOMPOSED GRANITE TOPDRESS (SEE HARDSCAPE PLANS)
- 7 COMPACTED SUBGRADE
- 8 #4 HORIZ. AT 24" O.C.
- 9 SLOPE TOP FOR DRAINAGE

NOTES:
1. FIELD VERIFY ALL DIMENSIONS AND SUBMIT SHOP DRAWINGS TO LANDSCAPE ARCHITECT PRIOR TO FABRICATION
2. DRAWING PROVIDED FOR DESIGN INTENT ONLY; FOOTING DESIGN AND WALL REINFORCEMENT TO BE PROVIDED BY A LICENSED STRUCTURAL ENGINEER

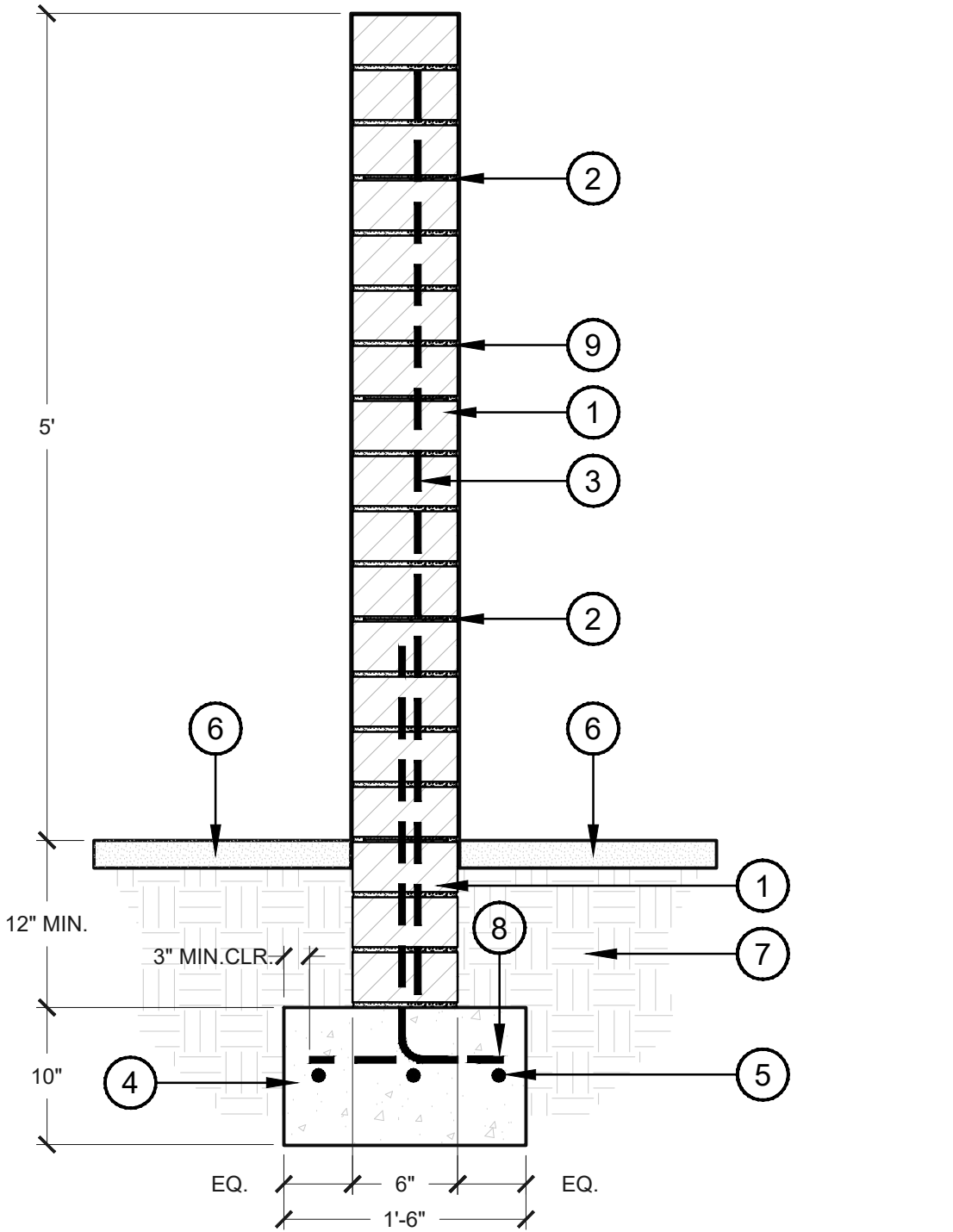

3 DECORATIVE CMU WALL
SCALE: 1"=1'-0" HD-CMU SCREEN

- 1 6" X 4" X 16" CMU BLOCK (BY: ORCO)
FINISH: SHOTBLAST
COLOR: SOURDOUGH MW
PATTERN: RUNNING BOND
- 2 JOINT REINFORCING @ 16" VERT.
- 3 #4 AT 24" O.C. LAP 30X BAR DIA.
ALTERNATE ANGLES; GROUT SOLID CELLS
- 4 CONCRETE FOOTING, PER STRUCTURAL ENGINEER
- 5 #4 REBAR, CONTINUOUS
- 6 DECOMPOSED GRANITE TOPDRESS (SEE HARDSCAPE PLANS)
- 7 COMPACTED SUBGRADE
- 8 #4 HORIZ. AT 24" O.C.
- 9 SLOPE TOP FOR DRAINAGE

NOTES:
1. FIELD VERIFY ALL DIMENSIONS AND SUBMIT SHOP DRAWINGS TO LANDSCAPE ARCHITECT PRIOR TO FABRICATION
2. DRAWING PROVIDED FOR DESIGN INTENT ONLY; FOOTING DESIGN AND WALL REINFORCEMENT TO BE PROVIDED BY A LICENSED STRUCTURAL ENGINEER

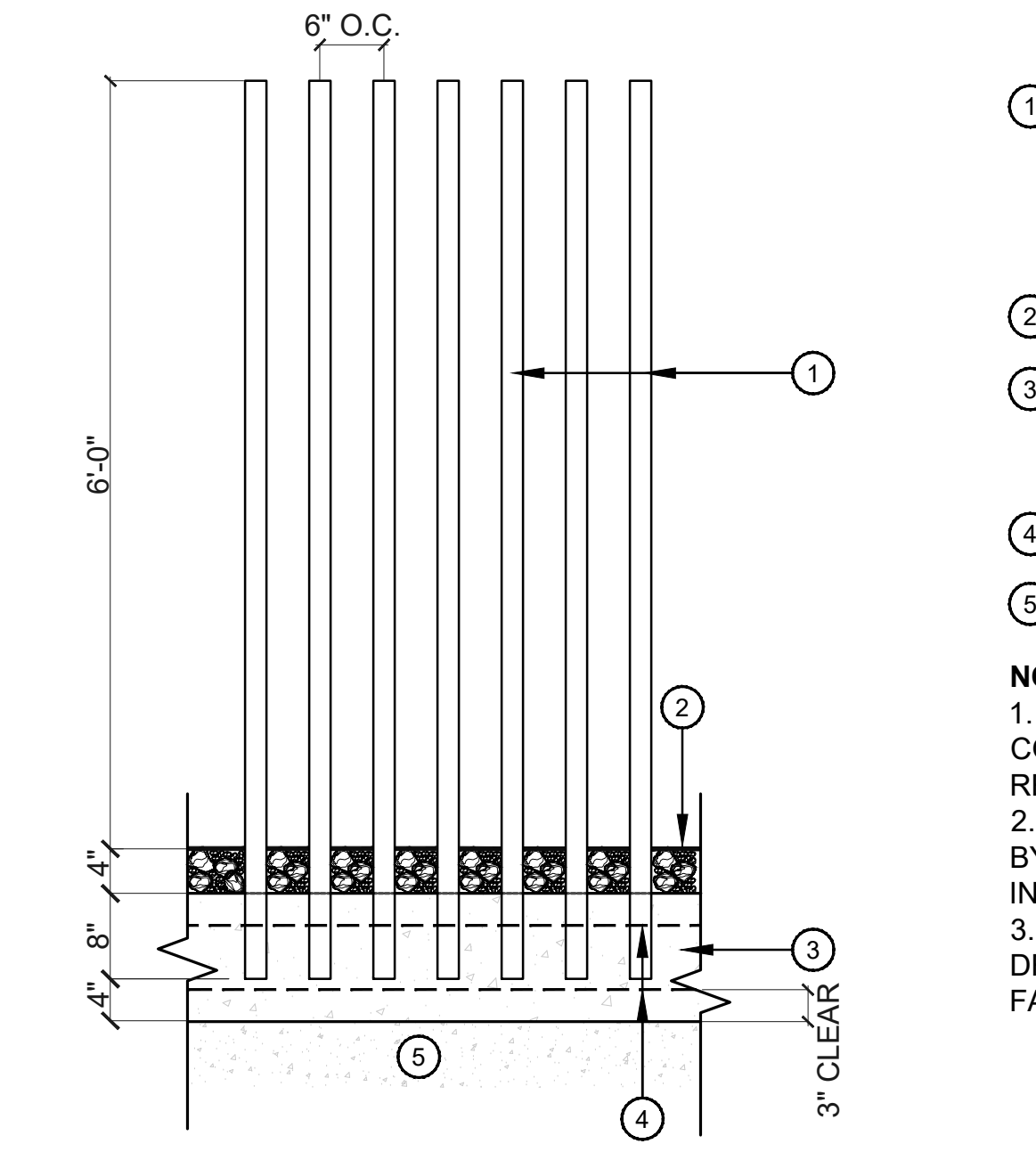

4 VERTICAL POST FENCE + GATE
SCALE: 3/4"=1'

- 1 2" DIA. STEEL POSTS W/ FLAT CAPPED TOP;
WELD & GRIND SMOOTH ALL JOINTS & POWDERCOAT W/ (2) COATS OF PAINT, COLOR: WHITE
SET PLUMB AND TACK WELD TO REBAR IN FOOTING PRIOR TO CONCRETE POUR
- 2 FINISH GRADE OF LANDSCAPE
- 3 12" WIDE CONTINUOUS CONCRETE FOOTING.
STEP FOOTING & REBAR WITH GRADE - MAINTAIN 5' HT POOL SECURITY, AS NEEDED
- 4 (2) #4 REBAR CONT.
- 5 STRUCTURAL SLAB, SEE STRUCTURAL DRAWINGS

NOTE:
1. FENCE AND GATES SHALL MEET ALL CITY & COUNTY HEALTH DEPT. POOL SAFETY REQUIREMENTS.
2. ALL SUBSTITUTE MATERIAL MUST BE APPROVED BY OWNER AND LANDSCAPE ARCHITECT PRIOR TO INSTALLATION
3. FIELD VERIFY ALL DIMENSIONS AND SUBMIT SHOP DRAWINGS TO LANDSCAPE ARCHITECT PRIOR TO FABRICATION

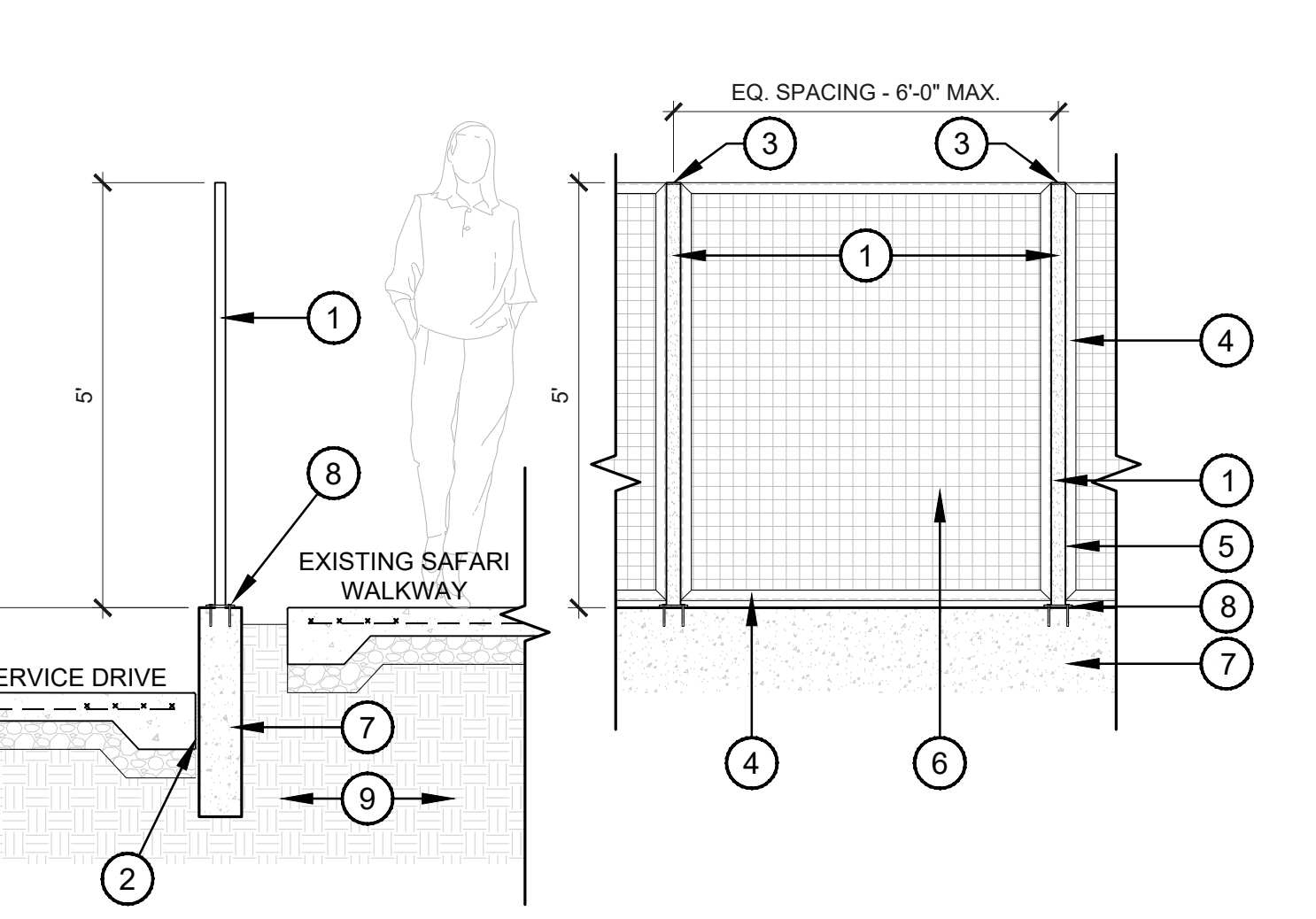

5 5' HT. WIRE MESH FENCE
SCALE: 1/2"=1'-0" HD-24

- 1 2" X 2" X 1/4" HSS POST
- 2 1/2" EXPANSION JOINT, TYP.
- 3 PLATE FL 1/4" X 2", TYP.
- 4 ANGLE L 2" X 2" X 1/4", TYP.
- 5 FILLET WELD BOTH SIDES OF STEEL L ANGLE, 3/16" MIN.
- 6 2" X 2" MCNICHOLS STEEL MESH PANELS
- 7 CIP CONCRETE RETAINING WALL, SEE CIVIL DRAWINGS
- 8 4" SQUARE BASE PLATE ATTACHMENT. WELD TO FENCE POSTS & ATTACH TO CONCRETE WALL W/ (4) 1/4" CONCRETE EXPANSION BOLTS
- 9 COMPACTED SUBGRADE

NOTE:
1. ALL SUBSTITUTE MATERIAL MUST BE APPROVED BY OWNER AND LANDSCAPE ARCHITECT PRIOR TO INSTALLATION
2. ALL STEEL TO BE POWDERCOATED W/ PAINT TO MATCH SITE & BUILDING STEEL
3. DETAIL IS PROVIDED FOR DESIGN INTENT ONLY. FIELD VERIFY ALL DIMENSIONS AND SUBMIT SHOP DRAWINGS TO LANDSCAPE ARCHITECT PRIOR TO FABRICATION

CAMELBACK
4605 N SCOTTSDALE ROAD
SCOTTSDALE, AZ 85251

| | |
|-------------|-------|
| PROJECT NO. | 21015 |
| DRAWN BY | SO |
| CHECKED BY | CB |

| | |
|---------------|---------------|
| SUBMITTAL NO. | ISSUED FOR |
| 1 09.10.21 | DESIGN REVIEW |
| 2 12.23.21 | DESIGN REVIEW |

ISSUED FOR
DESIGN REVIEW

HARDSCAPE DETAILS
H-202
SHEET 06 OF 22



CITY TRACKING #5 PER MUNICIPALITY CHECKLIST

This drawing is an instrument of service and the property of Floor Associates and shall remain their property. The use of this drawing shall be restricted to the original site for which it was prepared and publication thereof is expressly limited to such use. Reuse, reproduction or publication by any method, in whole or in part, is prohibited without written consent.

OWNER



ARCHITECT



CERTIFICATION



EXPIRES: 3/31/23

CAMELBACK

4605 N SCOTTSDALE ROAD
SCOTTSDALE, AZ 85251

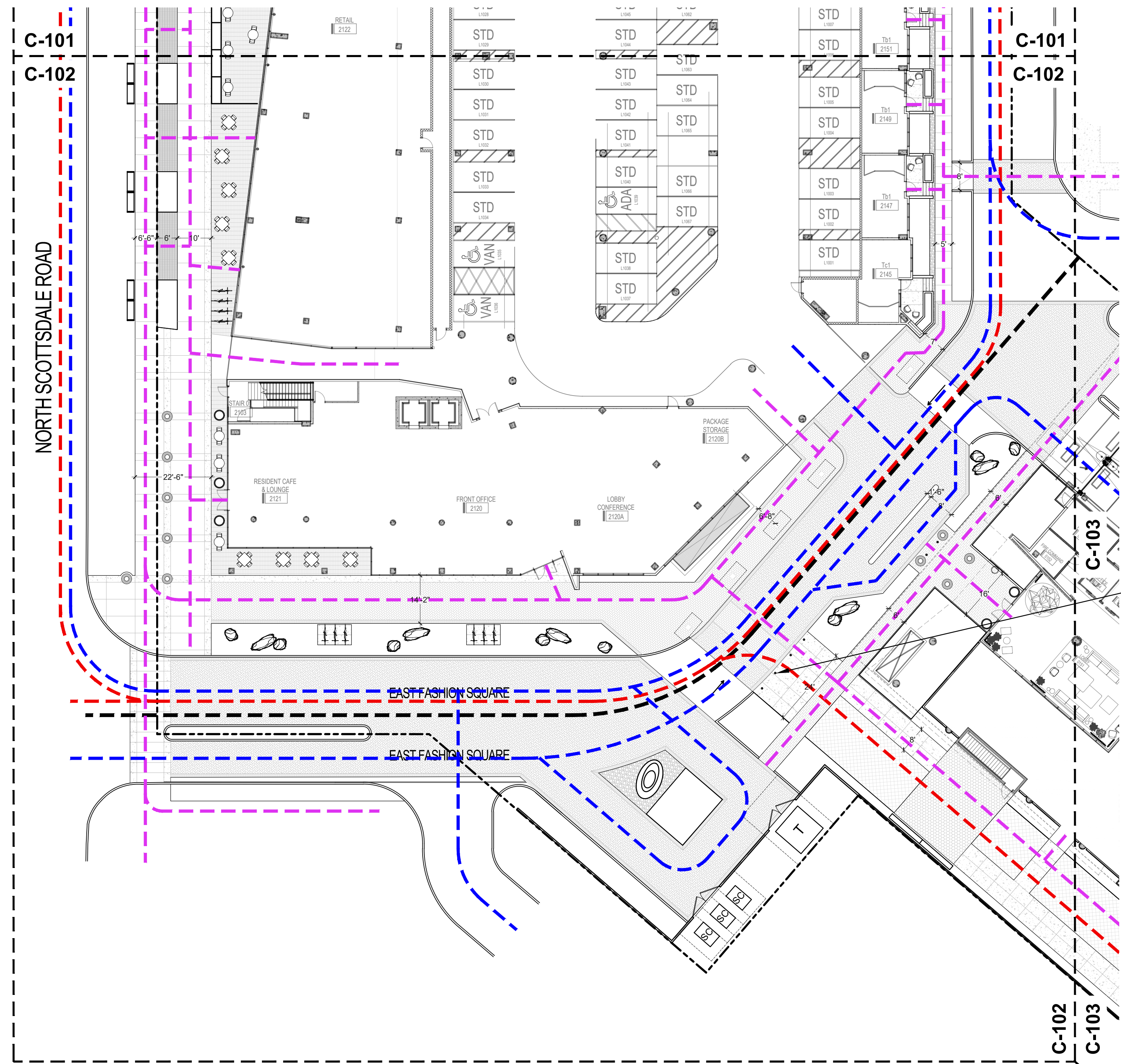

CIRCULATION LEGEND

TYPE OF CIRCULATION

- PEDESTRIAN CIRCULATION
- VEHICULAR CIRCULATION
- FIRE APPARATUS CIRCULATION
- SRP MAINTENANCE ACCESS

COLLAPSIBLE BOLLARDS
AT FIRE LANE,
SEE HARDSCAPE

CIRCULATION PLAN

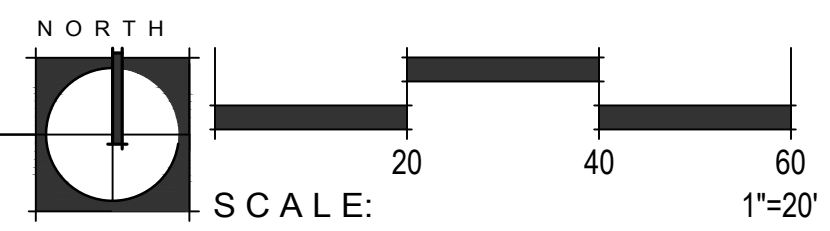

| | |
|-------------|-------|
| PROJECT NO. | 21015 |
| DRAWN BY | SO |
| CHECKED BY | CB |

| SUBMITTAL | |
|-----------|----------|
| NO. | DATE |
| 1 | 09.10.21 |
| 2 | 12.23.21 |

ISSUED FOR
DESIGN REVIEW

PARTIAL CIRCULATION PLAN

C-102

SHEET 08 OF 22



CITY TRACKING # 5 PER MUNICIPALITY CHECKLIST

This drawing is an instrument of service and the property of Floor Associates and shall remain their property. The use of this drawing shall be restricted to the original site for which it was prepared and publication thereof is expressly limited to such use. Reuse, reproduction or publication in whole or in part, is prohibited without written consent.

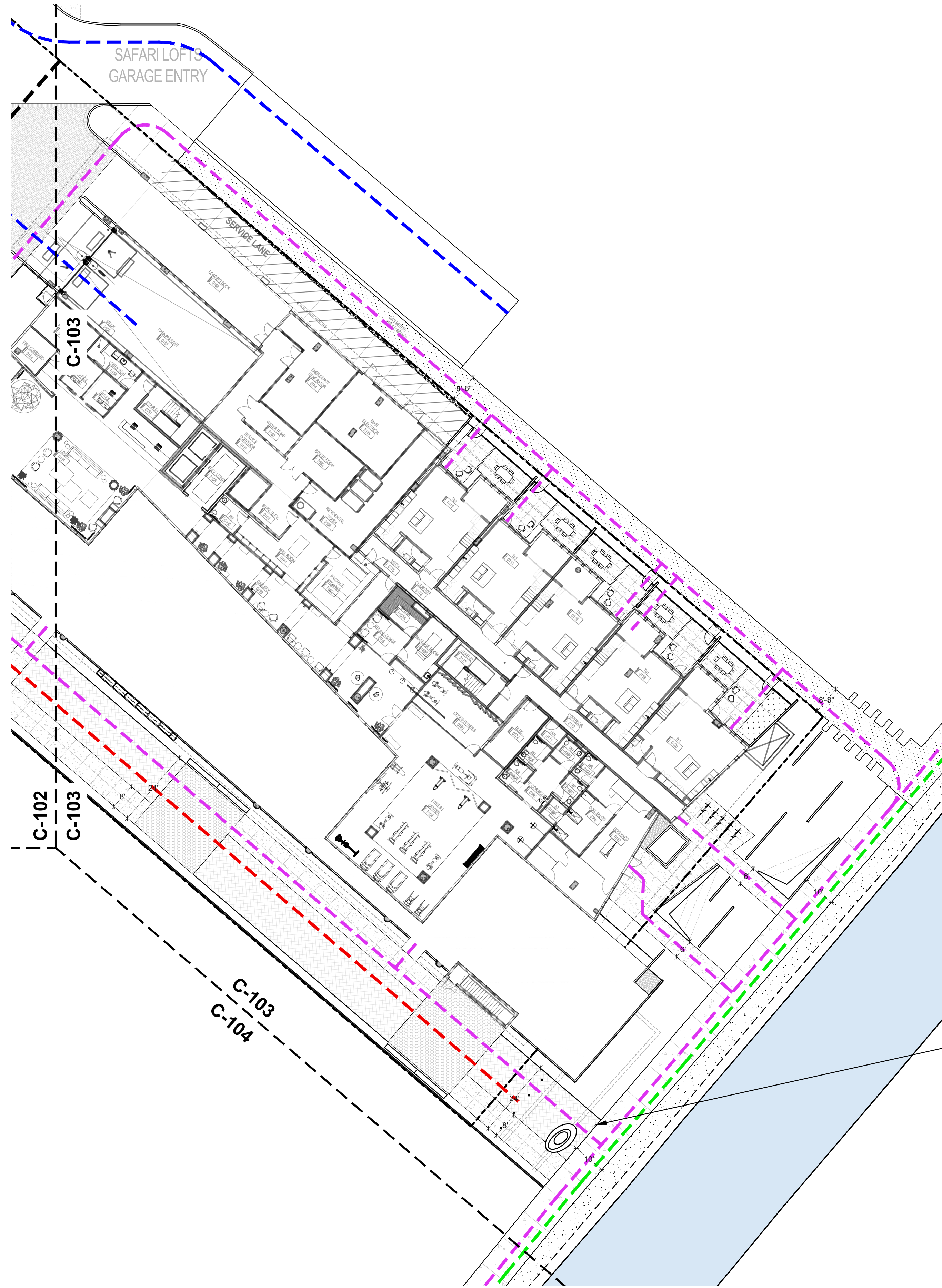

CIRCULATION LEGEND

- TYPE OF CIRCULATION**
- PEDESTRIAN CIRCULATION
 - VEHICULAR CIRCULATION
 - FIRE APPARATUS CIRCULATION
 - SRP MAINTENANCE ACCESS

CIRCULATION PLAN

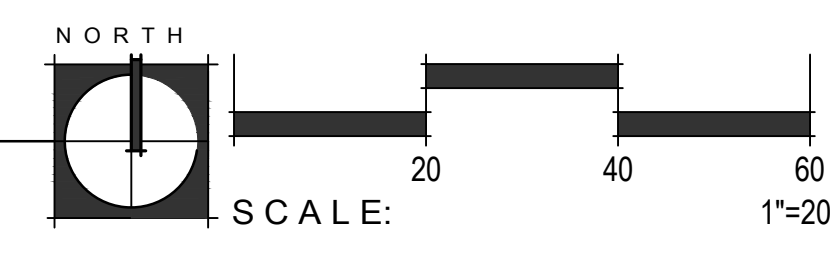

COLLAPSIBLE BOLLARDS
AT FIRE LANE.
SEE HARDSCAPE

OWNER



ARCHITECT



CERTIFICATION

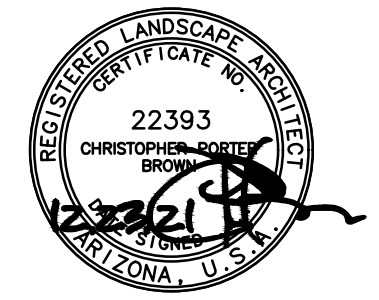

EXPIRES: 3/31/23

CAMELBACK
4605 N SCOTTSDALE ROAD
SCOTTSDALE, AZ 85251

| | |
|-------------|-------|
| PROJECT NO. | 21015 |
| DRAWN BY | SO |
| CHECKED BY | CB |

| SUBMITTAL | |
|-----------|------------------------|
| NO. | DATE ISSUED FOR |
| 1 | 09.10.21 DESIGN REVIEW |
| 2 | 12.23.21 DESIGN REVIEW |

ISSUED FOR
DESIGN REVIEW

PARTIAL CIRCULATION PLAN

C-103

SHEET 09 OF 22

CITY TRACKING # 5 PER MUNICIPALITY CHECKLIST

This drawing is an instrument of service and the property of Floor Associates and shall remain their property. The use of this drawing shall be restricted to the original site for which it was prepared and publication thereof is expressly limited to such use. Reuse, reproduction or publication by any method, in whole or in part, is prohibited without written consent.

OWNER



ARCHITECT



CERTIFICATION

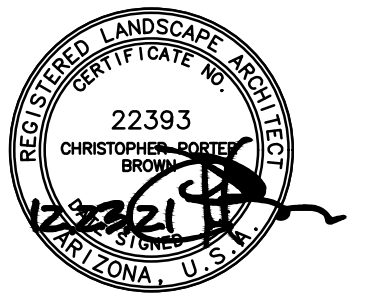

EXPIRES: 3/31/23

NOTE:
FOR REFERENCE ONLY
PATHWAY ENDS AT ACCENT PAVEMENT

LOCATION OF FUTURE CANAL BRIDGE IS
PENDING COORDINATION FROM ADJACENT
PROJECT AND APPROVAL BY CITY

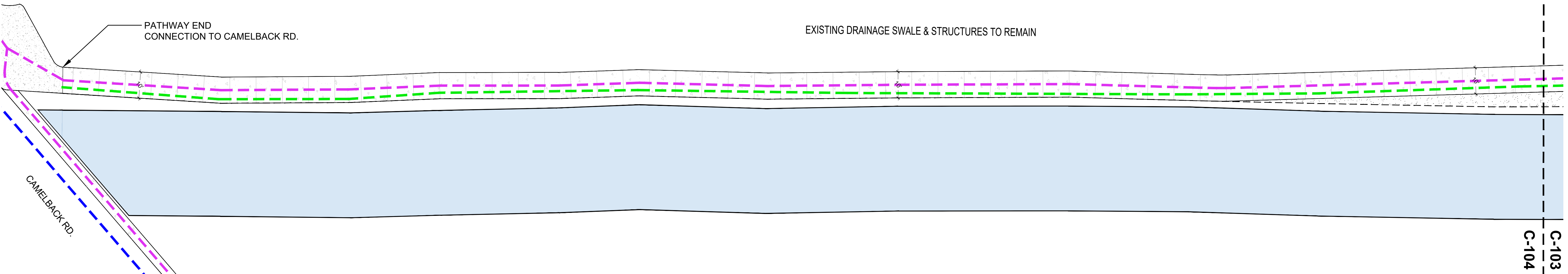

CIRCULATION PLAN

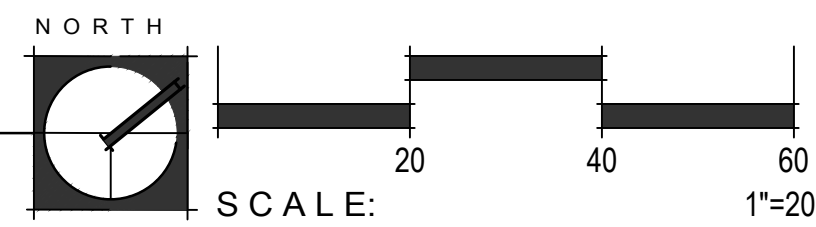

CIRCULATION LEGEND

- TYPE OF CIRCULATION
- PEDESTRIAN CIRCULATION
 - VEHICULAR CIRCULATION
 - FIRE APPARATUS CIRCULATION
 - SRP MAINTENANCE ACCESS

CAMELBACK
 4605 N SCOTTSDALE ROAD
 SCOTTSDALE, AZ 85251

PROJECT NO. 21015
DRAWN BY SO
CHECKED BY CB

SUBMITTAL
NO. DATE ISSUED FOR
1 09.10.21 DESIGN REVIEW
2 12.23.21 DESIGN REVIEW

ISSUED FOR
DESIGN REVIEW
CANAL EXTENSION
CIRCULATION PLAN

C-104

SHEET 10 OF 22

CITY TRACKING # 5 PER MUNICIPALITY CHECKLIST

This drawing is an instrument of service and the property of Floor Associates and shall remain their property. The use of this drawing shall be restricted to the original site for which it was prepared and publication thereof is expressly limited to such use. Reuse, reproduction or publication by any method, in whole or in part, is prohibited without written consent.

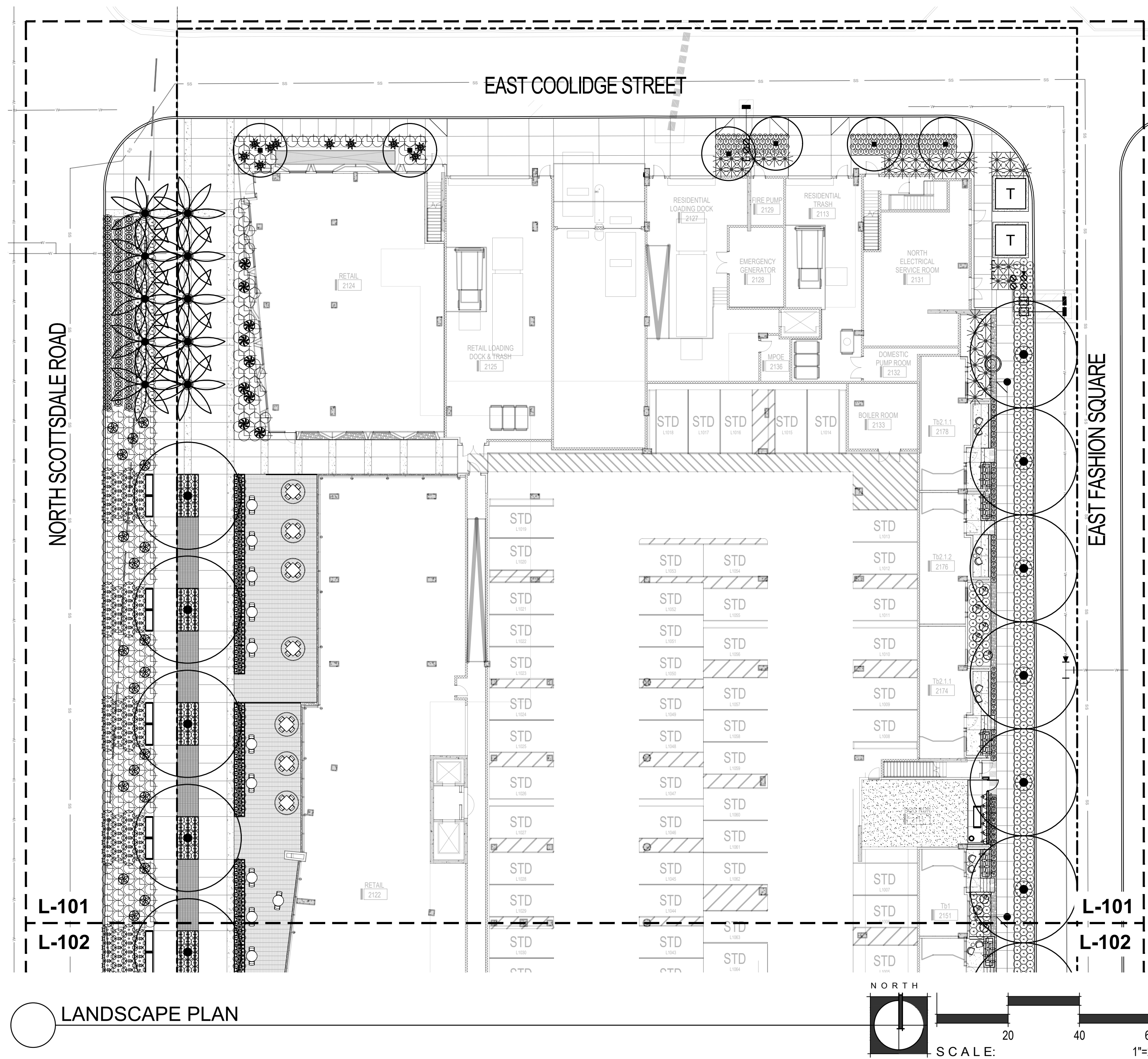

LANDSCAPE PLAN

PLANT LEGEND

| SYM. | BOTANICAL NAME COMMON NAME | SIZE | MIN. CAL HT X W | |
|--------------------------------|---|---|---------------------------|-------|
| TREES | | | | |
| ◻ | CAESALPINIA CACALACO CASCALOTE | 36" BOX MULTI | 10' H X 6' W 2" CAL | 6 |
| ◻ | PARKINSONIA X DESERT MUSEUM DESERT MUSEUM PALO VERDE | 48" BOX MULTI | 14' H X 10' W 4" CAL | 40 |
| ◻ | PHOENIX DACTYLIFERA MALE DATE PALM | 18" TRUNK HT MATCHED, DIAMOND CUT | | 42 |
| ◻ | PROSOPIS CHILENSIS THORNLESS MESQUITE | 48" BOX MULTI | 14' H X 11' W 3.5" CAL | 3 |
| ◻ | QUERCUS X MCDANIELI 'CLEMONS' HERITAGE LIVE OAK | 48" BOX STANDARD | 15' H X 9' W 4" CAL | 15 |
| SHRUBS | | | | |
| ◉ | DIANELLA CASSA BLUE BLUE FLAX LILY | 5 GAL | | 260 |
| ◉ | MUHLENBERGIA DUBIA PINE MUHLY | 5 GAL | | 755 |
| ◉ | MUHLENBERGIA CAPILLARIS REGAL MIST® REGAL MIST MUHLY | 5 GAL | | 176 |
| ◉ | PORTULACARIA AFRA ELEPHANT FOOD | 5 GAL | | 90 |
| ◉ | RUELLIA BRITTONIANA (MEXICAN PETUNIA) RUELLIA SIMPLEX | 5 GAL | | 221 |
| ◉ | TECOMA STANS YELLOW BELLS | 15 GAL | | 6 |
| ◉ | VAUQUELINIA CALIFORNICA ARIZONA ROSEWOOD | 15 GAL | | 60 |
| ACCENTS | | | | |
| ✱ | AGAVE 'BLUE FLAME' BLUE FLAME AGAVE | 15 GAL | | 20 |
| ✱ | AGAVE MURPHEYI MURPHY AGAVE | 15 GAL | | 50 |
| ✱ | AGAVE PARRYI V. TRUNCATA ARTICHOKE AGAVE | 15 GAL | | 10 |
| ◉ | ALOE BARBADENSIS MEDICINAL ALOE YELLOW | 5 GAL | | 171 |
| ◉ | ALOE VERA ALOE VERA ORANGE | 5 GAL | | 86 |
| ✱ | ALOE 'SAFARI ORANGE' SAFARI ALOE | 5 GAL | | 60 |
| ✱ | CYCAS REVOLUTA SAGO PALM | 36" BOX | | 21 |
| ✱ | DASYLIRION TEXANUM GREEN DESERT SPOON | 5 GAL | | 79 |
| ◉ | EUPHORBIA RESINIFERA MOROCCAN MOUND | 5 GAL | | 50 |
| ✱ | HESPERALOE FUNIFERA GIANT HESPERALOE | 5 GAL | | 19 |
| ✱ | HESPERALOE PARVIFLORA RED YUCCA | 5 GAL | | 256 |
| ◉ | LOPHOCEREUS SCHOTTII TOTEM POLE | 36" BOX | | 21 |
| + | PEDILANTHUS BRACATEATUS TALL SLIPPER PLANT | 5 GAL | | 125 |
| ✱ | PHOENIX ROEBELENI PYGMY DATE PALM | 36" BOX | | 7 |
| ✱ | YUCCA PALLIDA PALE LEAF YUCCA | 5 GAL | | 449 |
| ◉ | CEREUS HILDMANNIANUS HEDGE CEREUS | 24" BOX | | 7 |
| VINES | | | | |
| △ | BOUGAINVILLEA 'BARBARA KARST' BARBARA KARST BOUGAINVILLEA | 15 GAL | | 52 |
| △ | FICUS PUMILA CREEPING FIG | 15 GAL | | 12 |
| GROUNDCOVER | | | | |
| ◉ | LANTANA X 'NEW GOLD' NEW GOLD LANTANA | 5 GAL | | 445 |
| TOPDRESS / DUST CONTROL | | | | |
| ◻ | 3/4" MINUS DECOMPOSED GRANITE; 2" MIN. DEPTH; COLOR: PAINTED DESERT; ROCKPROSUSA.COM | | | XX SQ |

OWNER



ARCHITECT



CERTIFICATION



EXPIRES: 3/31/23

CAMELBACK
 4605 N SCOTTSDALE ROAD
 SCOTTSDALE, AZ 85251

| | |
|-------------|-------|
| PROJECT NO. | 21015 |
| DRAWN BY | SO |
| CHECKED BY | CB |

| | |
|-----------|----------|
| SUBMITTAL | |
| NO. | DATE |
| 1 | 09.10.21 |
| 2 | 12.23.21 |

ISSUED FOR
DESIGN REVIEW

PARTIAL LANDSCAPE PLAN

L-101

SHEET 11 OF 22



CITY TRACKING # 5 PER MUNICIPALITY CHECKLIST

This drawing is an instrument of service and the property of Floor Associates and shall remain their property. The use of this drawing shall be restricted to the original site for which it was prepared and publication thereof is expressly limited to such use. Reuse, reproduction or publication by any method, in whole or in part, is prohibited without written consent.

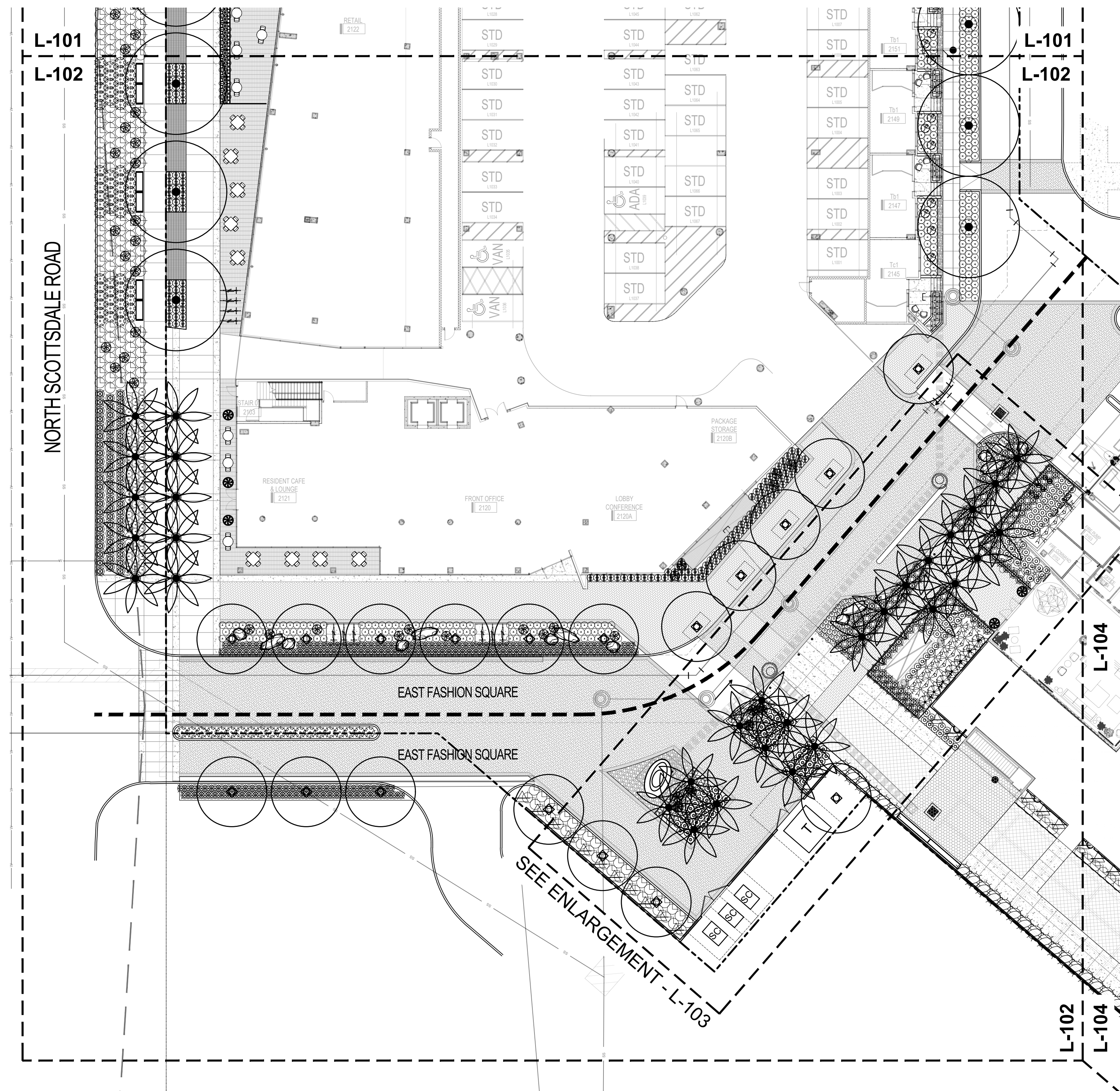

LANDSCAPE PLAN

PLANT LEGEND

| SYM. | BOTANICAL NAME COMMON NAME | SIZE | MIN. CAL HT X W | |
|--------------------|--|---|---------------------------|-------|
| TREES | | | | |
| ● | CAESALPINIA CACALACO CASCALOTE | 36" BOX MULTI | 10' H X 6' W 2" CAL | 6 |
| ● | PARKINSONIA X DESERT MUSEUM DESERT MUSEUM PALO VERDE | 48" BOX MULTI | 14' H X 10' W 4" CAL | 40 |
| ● | PHOENIX DACTYLIFERA MALE DATE PALM | 18' TRUNK HT MATCHED; DIAMOND CUT | | 42 |
| ● | PROSOPIS CHILENSIS THORNLESS MESQUITE | 48" BOX MULTI | 14' H X 11' W 3.5" CAL | 3 |
| ● | QUERCUS X MCDANIELI 'CLEMONS' HERITAGE LIVE OAK | 48" BOX STANDARD | 15' H X 9' W 4" CAL | 15 |
| SHRUBS | | | | |
| ● | DIANELLA CASSA BLUE BLUE FLAX LILY | 5 GAL | | 260 |
| ● | MUHLENBERGIA DUBIA PINE MUHLY | 5 GAL | | 755 |
| ● | MUHLENBERGIA CAPILLARIS REGAL MIST® REGAL MIST MUHLY | 5 GAL | | 176 |
| ● | PORTULACARIA AFRA ELEPHANT FOOD | 5 GAL | | 90 |
| ● | RUPELLIA BRITTONIANA (MEXICAN PETUNIA) RUPELLIA SIMPLEX | 5 GAL | | 221 |
| ● | TECOMA STANS YELLOW BELLS | 15 GAL | | 6 |
| ● | YAUQUELINIA CALIFORNICA ARIZONA ROSEWOOD | 15 GAL | | 60 |
| ACCENTS | | | | |
| ● | AGAVE 'BLUE FLAME' BLUE FLAME AGAVE | 15 GAL | | 20 |
| ● | AGAVE MURPHEYI MURPHY AGAVE | 15 GAL | | 50 |
| ● | AGAVE PARRYI V. TRUNCATA ARTICHOKE AGAVE | 15 GAL | | 10 |
| ● | ALOE BARBADENSIS MEDICINAL ALOE YELLOW | 5 GAL | | 171 |
| ● | ALOE VERA ALOE VERA ORANGE | 5 GAL | | 86 |
| ● | ALOE 'SAFARI ORANGE' SAFARI ALOE | 5 GAL | | 60 |
| ● | CYCAS REVOLUTA SAGO PALM | 36" BOX | | 21 |
| ● | DASYLIRION TEXANUM GREEN DESERT SPOON | 5 GAL | | 79 |
| ● | EUPHORBIA RESINIFERA MOROCCAN MOUND | 5 GAL | | 50 |
| ● | HESPERALOE FUNIFERA GIANT HESPERALOE | 5 GAL | | 19 |
| ● | HESPERALOE PARVIFLORA RED YUCCA | 5 GAL | | 256 |
| ● | LOPHOCEREUS SCHOTTII TOTEM POLE | 36" BOX | | 21 |
| ● | PEDILANTHUS BRACTEATUS TALL SLIPPER PLANT | 5 GAL | | 125 |
| ● | PHOENIX ROEBELENI PYGMY DATE PALM | 36" BOX | | 7 |
| ● | YUCCA PALLIDA PALE LEAF YUCCA | 5 GAL | | 449 |
| ● | CEREUS HILDMANNIANUS HEDGE CEREUS | 24" BOX | | 7 |
| VINES | | | | |
| △ | BOUGAINVILLEA 'BARBARA KARST' BARBARA KARST BOUGAINVILLEA | 15 GAL | | 52 |
| △ | FIGUS PUMILA CREEPING FIG | 15 GAL | | 12 |
| GROUNDCOVER | | | | |
| ○ | LANTANA X 'NEW GOLD' NEW GOLD LANTANA | 5 GAL | | 445 |
| □ | TOPDRESS / DUST CONTROL 3/4" MINUS DECOMPOSED GRANITE; 2" MIN. DEPTH; COLOR: PAINTED DESERT; ROCKPROSUSA.COM | | | XX SQ |

OWNER



ARCHITECT



CERTIFICATION



EXPIRES: 3/31/23

CAMELBACK

4605 N SCOTTSDALE ROAD
SCOTTSDALE, AZ 85251

| | |
|-------------|-------|
| PROJECT NO. | 21015 |
| DRAWN BY | SO |
| CHECKED BY | CB |

| | | |
|-----|----------|---------------|
| NO. | DATE | ISSUED FOR |
| 1 | 09.10.21 | DESIGN REVIEW |
| 2 | 12.23.21 | DESIGN REVIEW |

ISSUED FOR
DESIGN REVIEW

PARTIAL LANDSCAPE PLAN

L-102

SHEET 12 OF 22



CITY TRACKING # 5 PER MUNICIPALITY CHECKLIST

This drawing is an instrument of service and the property of Floor Associates and shall remain their property. The use of this drawing shall be restricted to the original site for which it was prepared and publication thereof is expressly limited to such use. Reuse, reproduction or publication in whole or in part, is prohibited without written consent.

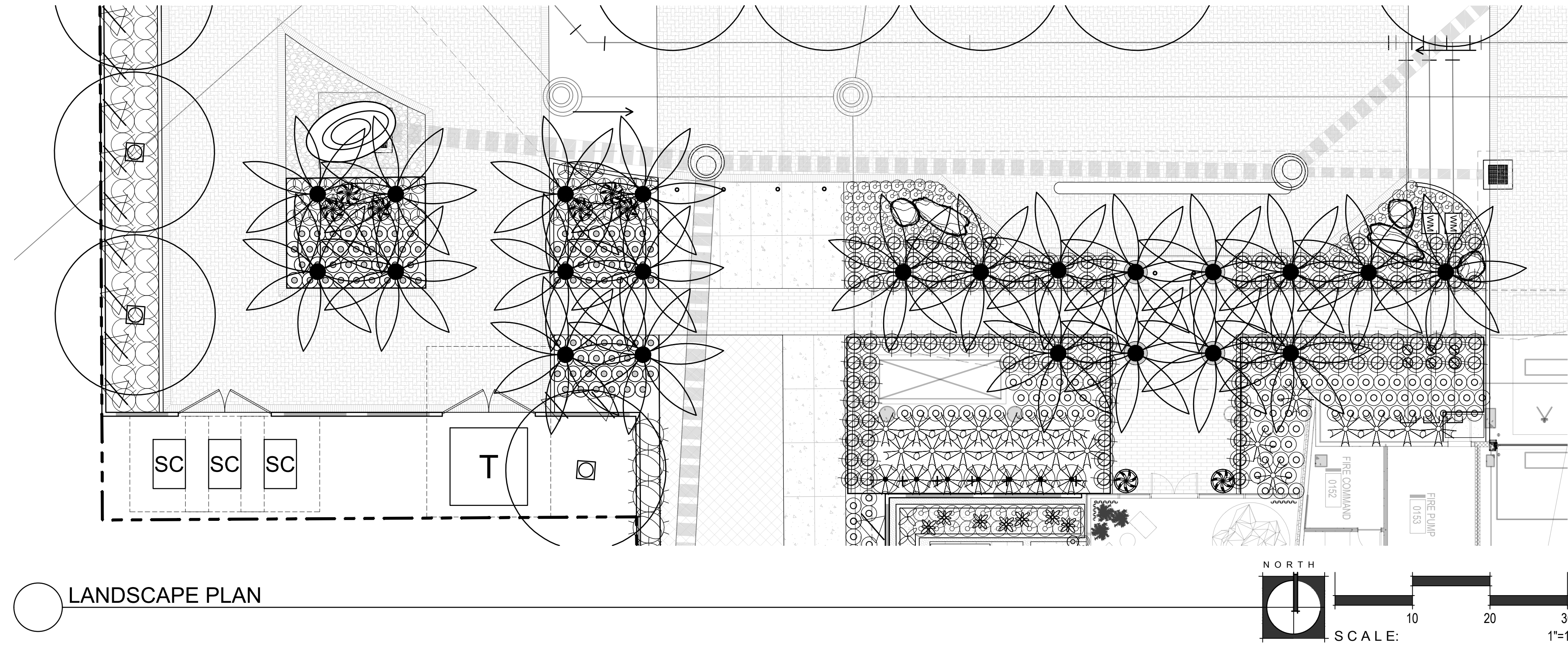

LANDSCAPE PLAN

PLANT LEGEND

| SYM. | BOTANICAL NAME COMMON NAME | SIZE | MIN. CAL HT X W | |
|--------------------------------|---|---|---------------------------|-------|
| TREES | | | | |
| ◻ | CAESALPINIA CACALACO CASCALOTE | 36" BOX MULTI | 10' H X 6' W 2" CAL | 6 |
| ◻ | PARKINSONIA X DESERT MUSEUM DESERT MUSEUM PALO VERDE | 48" BOX MULTI | 14' H X 10' W 4" CAL | 40 |
| ◻ | PHOENIX DACTYLIFERA MALE DATE PALM | 18" TRUNK HT MATCHED; DIAMOND CUT | | 42 |
| ◻ | PROSOPIS CHILENSIS THORNLESS MESQUITE | 48" BOX MULTI | 14' H X 11' W 3.5" CAL | 3 |
| ◻ | QUERCUS X MCDANIELI 'CLEMONS' HERITAGE LIVE OAK | 48" BOX STANDARD | 15' H X 9' W 4" CAL | 15 |
| SHRUBS | | | | |
| ◉ | DIANELLA CASSA BLUE BLUE FLAX LILY | 5 GAL | | 260 |
| ◉ | MUHLENBERGIA DUBIA PINE MUHLY | 5 GAL | | 755 |
| ◉ | MUHLENBERGIA CAPILLARIS REGAL MIST® REGAL MIST MUHLY | 5 GAL | | 176 |
| ◉ | PORTULACARIA AFRA ELEPHANT FOOD | 5 GAL | | 90 |
| ◉ | RUELLIA BRITTONIANA (MEXICAN PETUNIA) RUELLIA SIMPLEX | 5 GAL | | 221 |
| ◉ | TECOMA STANS YELLOW BELLS | 15 GAL | | 6 |
| ◉ | VAUQUELINIA CALIFORNICA ARIZONA ROSEWOOD | 15 GAL | | 60 |
| ACCENTS | | | | |
| ⊗ | AGAVE 'BLUE FLAME' BLUE FLAME AGAVE | 15 GAL | | 20 |
| ⊗ | AGAVE MURPHEYI MURPHY AGAVE | 15 GAL | | 50 |
| ⊗ | AGAVE PARRYI V. TRUNCATA ARTICHOKE AGAVE | 15 GAL | | 10 |
| ⊗ | ALOE BARBADENSIS MEDICINAL ALOE YELLOW | 5 GAL | | 171 |
| ⊗ | ALOE VERA ALOE VERA ORANGE | 5 GAL | | 86 |
| ⊗ | ALOE 'SAFARI ORANGE' SAFARI ALOE | 5 GAL | | 60 |
| ⊗ | CYCAS REVOLUTA SAGO PALM | 36" BOX | | 21 |
| ⊗ | DASYLIRION TEXANUM GREEN DESERT SPOON | 5 GAL | | 79 |
| ⊗ | EUPHORBIA RESINIFERA MOROCCAN MOUND | 5 GAL | | 50 |
| ⊗ | HESPERALOE FUNIFERA GIANT HESPERALOE | 5 GAL | | 19 |
| ⊗ | HESPERALOE PARVIFLORA RED YUCCA | 5 GAL | | 256 |
| ⊗ | LOPHOCEREUS SCHOTTII TOTEM POLE | 36" BOX | | 21 |
| ⊗ | PEDILANTHUS BRACTEATUS TALL SLIPPER PLANT | 5 GAL | | 125 |
| ⊗ | PHOENIX ROEBELENII PYGMY DATE PALM | 36" BOX | | 7 |
| ⊗ | YUCCA PALLIDA PALE LEAF YUCCA | 5 GAL | | 449 |
| ⊗ | CEREUS HILDMANNIANUS HEDGE CEREUS | 24" BOX | | 7 |
| VINES | | | | |
| △ | BOUGAINVILLEA 'BARBARA KARST' BARBARA KARST BOUGAINVILLEA | 15 GAL | | 52 |
| △ | FICUS PUMILA CREEPING FIG | 15 GAL | | 12 |
| GROUND COVER | | | | |
| ⊕ | LANTANA X 'NEW GOLD' NEW GOLD LANTANA | 5 GAL | | 445 |
| TOPDRESS / DUST CONTROL | | | | |
| ◻ | 3/4" MINUS DECOMPOSED GRANITE; 2" MIN. DEPTH; COLOR: PAINTED DESERT; ROCKPROSUSA.COM | | | XX SQ |

OWNER



ARCHITECT



CERTIFICATION



EXPIRES: 3/31/23

CAMELBACK

4605 N SCOTTSDALE ROAD
SCOTTSDALE, AZ 85251

| | |
|-------------|-------|
| PROJECT NO. | 21015 |
| DRAWN BY | SO |
| CHECKED BY | CB |

| | |
|-----------|----------|
| SUBMITTAL | |
| NO. | DATE |
| 1 | 09.10.21 |
| 2 | 12.23.21 |

ISSUED FOR
DESIGN REVIEW

PARTIAL LANDSCAPE PLAN
L-103

This drawing is an instrument of service and the property of Floor Associates and shall remain their property. The use of this drawing shall be restricted to the original site for which it was prepared and publication thereof is expressly limited to such use. Reuse, reproduction or publication in whole or in part, is prohibited without written consent.

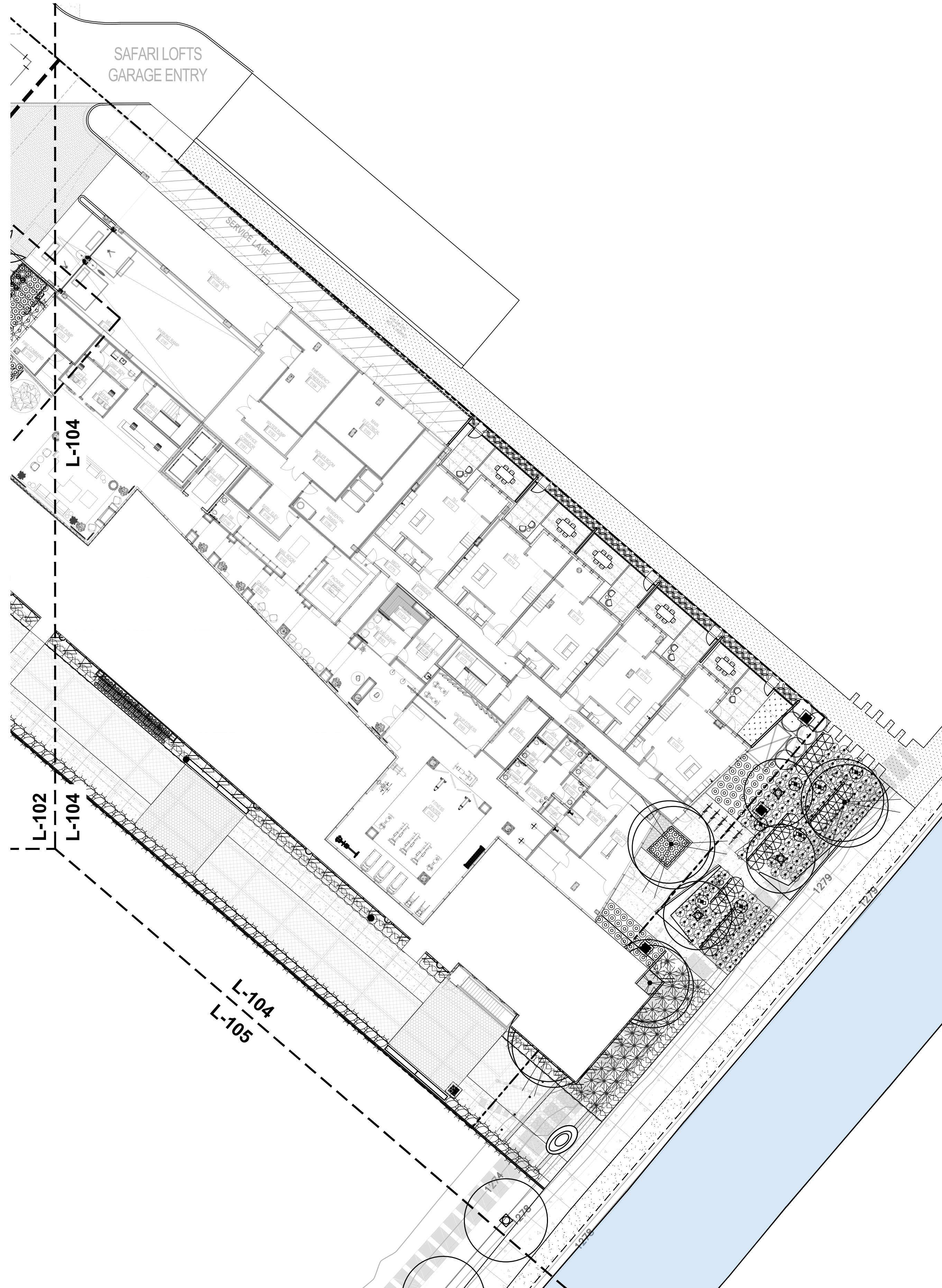

LANDSCAPE PLAN

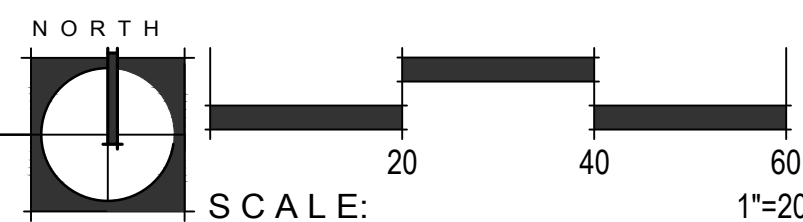

PLANT LEGEND

| SYM. | BOTANICAL NAME COMMON NAME | SIZE | MIN. CAL HT X W | |
|--------------------------------|---|---|---------------------------|-------|
| TREES | | | | |
| ■ | CAESALPINIA CACALACO CASCALOTE | 36" BOX MULTI | 10' H X 6' W 2" CAL | 6 |
| ◊ | PARKINSONIA X DESERT MUSEUM DESERT MUSEUM PALO VERDE | 48" BOX MULTI | 14' H X 10' W 4" CAL | 40 |
| ✱ | PHOENIX DACTYLIFERA MALE DATE PALM | 18" TRUNK HT MATCHED, DIAMOND CUT | | 42 |
| ○ | PROSOPIS CHILENSIS THORNLESS MESQUITE | 48" BOX MULTI | 14' H X 11' W 3.5" CAL | 3 |
| ● | QUERCUS X MCDANIELI 'CLEMONS' HERITAGE LIVE OAK | 48" BOX STANDARD | 15' H X 9' W 4" CAL | 15 |
| SHRUBS | | | | |
| ⊙ | DIANELLA CASSA BLUE BLUE FLAX LILY | 5 GAL | | 260 |
| ⊙ | MUHLENBERGIA DUBIA PINE MUHLY | 5 GAL | | 755 |
| ⊙ | MUHLENBERGIA CAPILLARIS REGAL MIST® REGAL MIST MUHLY | 5 GAL | | 176 |
| ⊙ | PORTULACARIA AFRA ELEPHANT FOOD | 5 GAL | | 90 |
| ⊙ | RUELLIA BRITTONIANA (MEXICAN PETUNIA) RUELLIA SIMPLEX | 5 GAL | | 221 |
| ⊙ | TECOMA STANS YELLOW BELLS | 15 GAL | | 6 |
| ⊙ | VAUQUELINIA CALIFORNICA ARIZONA ROSEWOOD | 15 GAL | | 60 |
| ACCENTS | | | | |
| ⊙ | AGAVE 'BLUE FLAME' BLUE FLAME AGAVE | 15 GAL | | 20 |
| ⊙ | AGAVE MURPHEYI MURPHY AGAVE | 15 GAL | | 50 |
| ⊙ | AGAVE PARRYI V. TRUNCATA ARTICHOKE AGAVE | 15 GAL | | 10 |
| ⊙ | ALOE BARBADENSIS MEDICINAL ALOE YELLOW | 5 GAL | | 171 |
| ⊙ | ALOE VERA ALOE VERA ORANGE | 5 GAL | | 86 |
| ⊙ | ALOE 'SAFARI ORANGE' SAFARI ALOE | 5 GAL | | 60 |
| ⊙ | CYCAS REVOLUTA SAGO PALM | 36" BOX | | 21 |
| ⊙ | DASYLIRON TEXANUM GREEN DESERT SPOON | 5 GAL | | 79 |
| ⊙ | EUPHORBIA RESINIFERA MOROCCAN MOUND | 5 GAL | | 50 |
| ⊙ | HESPERALOE FUNIFERA GIANT HESPERALOE | 5 GAL | | 19 |
| ⊙ | HESPERALOE PARVIFLORA RED YUCCA | 5 GAL | | 256 |
| ⊙ | LOPHOCEREUS SCHOTTII TOTEM POLE | 36" BOX | | 21 |
| ⊙ | PEDILANTHUS BRACTEATUS TALL SLIPPER PLANT | 5 GAL | | 125 |
| ⊙ | PHOENIX ROEBELNII PYGMY DATE PALM | 36" BOX | | 7 |
| ⊙ | YUCCA PALLIDA PALE LEAF YUCCA | 5 GAL | | 449 |
| ⊙ | CEREUS HILDMANNIANUS HEDGE CEREUS | 24" BOX | | 7 |
| VINES | | | | |
| △ | BOUGAINVILLEA 'BARBARA KARST' BARBARA KARST BOUGAINVILLEA | 15 GAL | | 52 |
| △ | FICUS PUMILA CREEPING FIG | 15 GAL | | 12 |
| GROUNDCOVER | | | | |
| ⊙ | LANTANA X 'NEW GOLD' NEW GOLD LANTANA | 5 GAL | | 445 |
| TOPDRESS / DUST CONTROL | | | | |
| □ | 3/4" MINUS DECOMPOSED GRANITE; 2" MIN. DEPTH; COLOR: PAINTED DESERT; ROCKPROSUSA.COM | | | XX SQ |

OWNER



ARCHITECT



CERTIFICATION



CAMELBACK
 4605 N SCOTTSDALE ROAD
 SCOTTSDALE, AZ 85251

| | |
|-------------|-------|
| PROJECT NO. | 21015 |
| DRAWN BY | SO |
| CHECKED BY | CB |

| | |
|-----------|----------|
| SUBMITTAL | |
| NO. | DATE |
| 1 | 09.10.21 |
| 2 | 12.23.21 |

ISSUED FOR
DESIGN REVIEW

PARTIAL LANDSCAPE PLAN

L-104

SHEET 14 OF 22

CITY TRACKING # 5 PER MUNICIPALITY CHECKLIST

This drawing is an instrument of service and the property of Floor Associates and shall remain their property. The use of this drawing shall be restricted to the original site for which it was prepared and publication thereof is expressly limited to such use. Reuse, reproduction or publication in whole or in part, is prohibited without written consent.

NOTE:
 FOR REFERENCE ONLY
 PATHWAY ENDS AT ACCENT PAVEMENT
 LOCATION OF FUTURE CANAL BRIDGE IS
 PENDING COORDINATION FROM ADJACENT
 PROJECT AND APPROVAL BY CITY

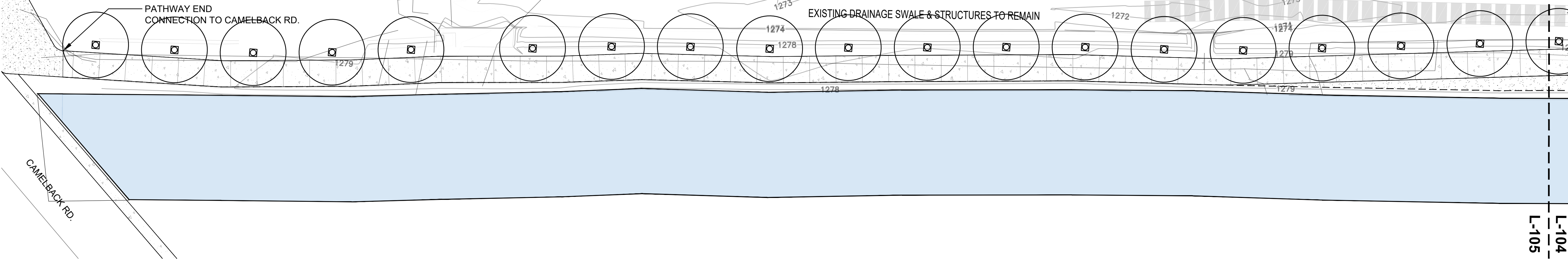

LANDSCAPE PLAN

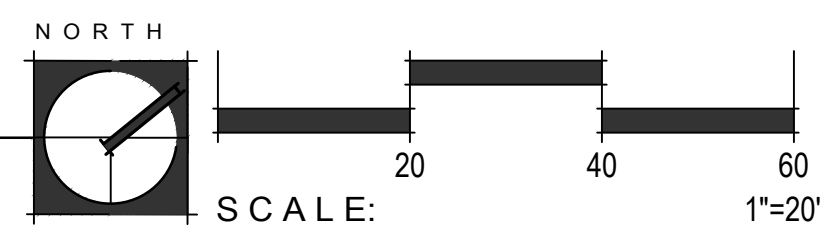

PLANT LEGEND

| SYM. | BOTANICAL NAME COMMON NAME | SIZE | MIN. CAL HT X W | | SYM. | BOTANICAL NAME COMMON NAME | SIZE | MIN. CAL HT X W | |
|---------------|--|---|---------------------------|-----|--------------------------------|---|---------|--------------------|--|
| TREES | | | | | ACCENTS | | | | |
| ◻ | CAESALPINIA CACALACO CASCALOTE | 36" BOX MULTI | 10' H X 6' W 2" CAL | 6 | ☼ | AGAVE 'BLUE FLAME' BLUE FLAME AGAVE | 15 GAL | 20 | |
| ◻ | PARKINSONIA X DESERT MUSEUM DESERT MUSEUM PALO VERDE | 48" BOX MULTI | 14' H X 10' W 4" CAL | 40 | ☼ | AGAVE MURPHEY MURPHY AGAVE | 15 GAL | 50 | |
| ◻ | PHOENIX DACTYLIFERA MALE DATE PALM | 18' TRUNK HT MATCHED, DIAMOND CUT | | 42 | ✱ | AGAVE PARRYI V. TRUNCATA ARTICHOKE AGAVE | 15 GAL | 10 | |
| ◻ | PROSOPIS CHILENSIS THORNLESS MESQUITE | 48" BOX MULTI | 14' H X 11' W 3.5" CAL | 3 | ⊙ | ALOE BARBADENSIS MEDICINAL ALOE YELLOW | 5 GAL | 171 | |
| ◻ | QUERCUS X MCDANIELI 'CLEMONS' HERITAGE LIVE OAK | 48" BOX STANDARD | 15' H X 9' W 4" CAL | 15 | ⊙ | ALOE VERA ALOE VERA ORANGE | 5 GAL | 86 | |
| SHRUBS | | | | | ✱ | ALOE 'SAFARI ORANGE' SAFARI ALOE | 5 GAL | 60 | |
| ⊙ | DIANELLA CASSA BLUE BLUE FLAX LILY | 5 GAL | | 260 | ✱ | CYCAS REVOLUTA SAGO PALM | 36" BOX | 21 | |
| ⊙ | MUHLENBERGIA DUBIA PINE MUHLY | 5 GAL | | 755 | ✱ | DASYLIRION TEXANUM GREEN DESERT SPOON | 5 GAL | 79 | |
| ⊙ | MUHLENBERGIA CAPILLARIS REGAL MIST® REGAL MIST MUHLY | 5 GAL | | 176 | ⊙ | EUPHORBIA RESINIFERA MOROCCAN MOUND | 5 GAL | 50 | |
| ⊙ | PORTULACARIA AFRA ELEPHANT FOOD | 5 GAL | | 90 | ⊙ | HESPERALOE FUNIFERA GIANT HESPERALOE | 5 GAL | 19 | |
| ⊙ | RUPELLIA BRITTONIANA (MEXICAN PETUNIA) RUPELLIA SIMPLEX | 5 GAL | | 221 | ⊙ | HESPERALOE PARVIFLORA RED YUCCA | 5 GAL | 256 | |
| ⊙ | TECOMA STANS YELLOW BELLS | 15 GAL | | 6 | ⊙ | LOPHOCEREUS SCHOTTII TOTEM POLE | 36" BOX | 21 | |
| ⊙ | VAUQUELINIA CALIFORNICA ARIZONA ROSEWOOD | 15 GAL | | 60 | + | PEDILANTHUS BRACTEATUS TALL SLIPPER PLANT | 5 GAL | 125 | |
| | | | | | ⊙ | PHOENIX ROEBELENI PYGMY DATE PALM | 36" BOX | 7 | |
| | | | | | ⊙ | YUCCA PALLIDA PALE LEAF YUCCA | 5 GAL | 449 | |
| | | | | | ⊙ | CEREUS HILDMANNIANUS HEDGE CEREUS | 24" BOX | 7 | |
| | | | | | VINES | | | | |
| | | | | | △ | BOUGAINVILLEA 'BARBARA KARST' BARBARA KARST BOUGAINVILLEA | 15 GAL | 52 | |
| | | | | | △ | FIGUS PUMILA CREEPING FIG | 15 GAL | 12 | |
| | | | | | GROUND COVER | | | | |
| | | | | | ⊙ | LANTANA X 'NEW GOLD' NEW GOLD LANTANA | 5 GAL | 445 | |
| | | | | | TOPDRESS / DUST CONTROL | | | | |
| | | | | | □ | 3/4" MINUS DECOMPOSED GRANITE; 2" MIN. DEPTH; COLOR: PAINTED DESERT; ROCKPROSUSA.COM | XX SQ | | |

FLOOR
 associates
 1425 N. First Street
 Second Floor
 Phoenix, AZ 85004
 602.462.1425 P
 602.462.1427 F

OWNER
LOMI
 LIVING
 ARCHITECT
CALLISOR TKL

CERTIFICATION

 EXPIRES: 3/31/23

CAMELBACK
 4605 N SCOTTSDALE ROAD
 SCOTTSDALE, AZ 85251

| | |
|------------------|---------------|
| PROJECT NO. | 21015 |
| DRAWN BY | SO |
| CHECKED BY | CB |
| SUBMITTAL | |
| NO. DATE | ISSUED FOR |
| 1 09.10.21 | DESIGN REVIEW |
| 2 12.23.21 | DESIGN REVIEW |

ISSUED FOR
 DESIGN REVIEW
 2. CANAL EXTENSION
 LANDSCAPE PLAN
L-105
 SHEET 15 OF 22

CITY TRACKING # \$ PER MUNICIPALITY CHECKLIST

This drawing is an instrument of service and the property of Floor Associates and shall remain their property. The use of this drawing shall be restricted to the original site for which it was prepared and publication thereof is expressly limited to such use. Reuse, reproduction or publication in any method, in whole or in part, is prohibited without written consent.

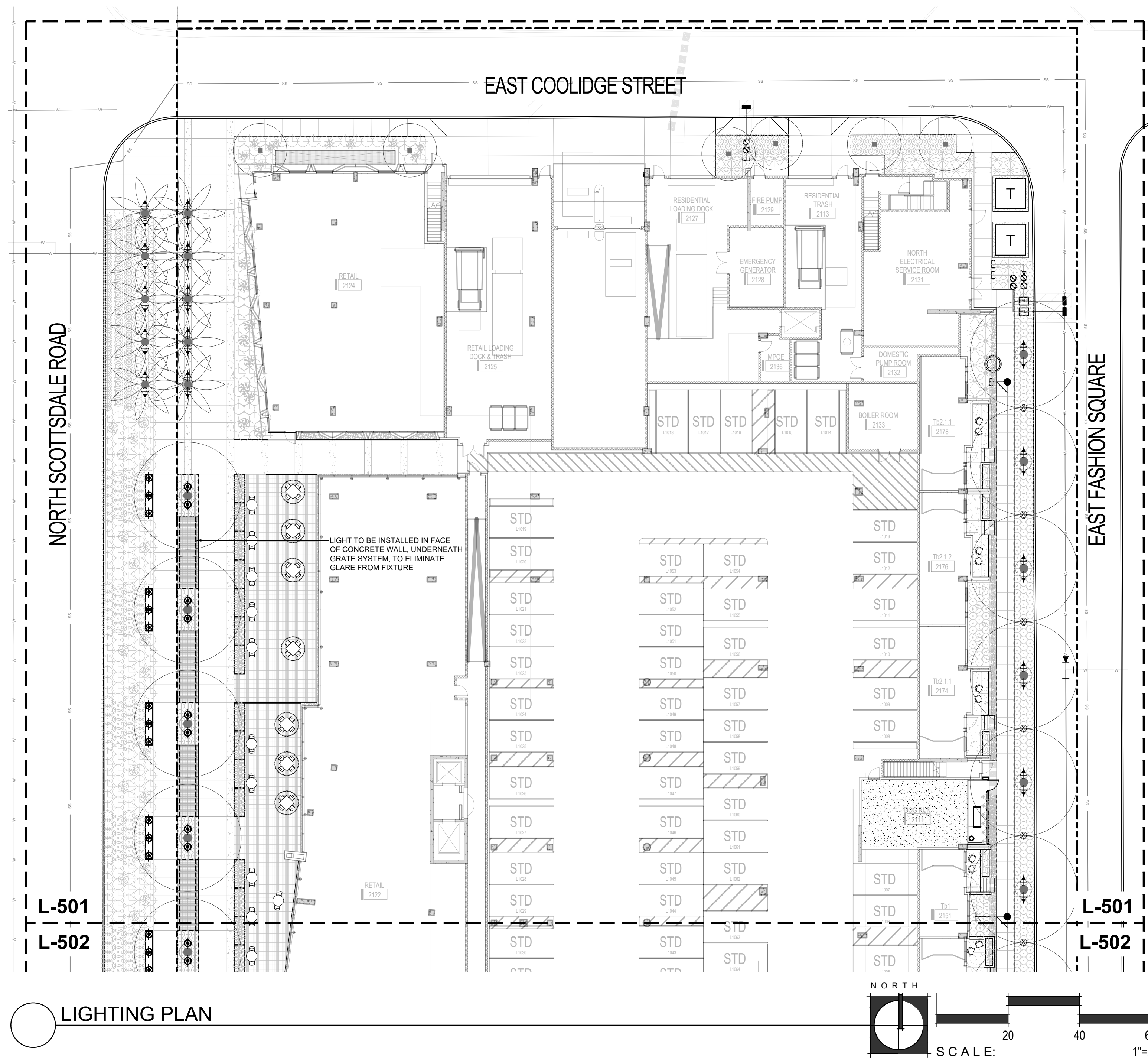

LIGHTING PLAN

LIGHTING LEGEND

| SYM. | DESCRIPTION | QTY |
|------|---|----------|
| | DIRECTIONAL UPLIGHT IRONSMTIH TGL SERIES LED UPLIGHT | QTY: 76 |
| | ENHANCED AREA LIGHTS / PATH LIGHTS BEGA LIGHT BUILDING ELEMENTS WITH SYMMETRIC LIGHT DISTRIBUTION 84065 'SYMMETRIC' PEDESTRIAN STREET LIGHT | QTY: 12 |
| | WELL LIGHTS BEGA SHIELDED BOLLARD WITH SYMMETRIC LIGHT DISTRIBUTION 84063 'SYMMETRIC' BOLLARD | QTY: 52 |
| | STRIP LIGHT WAC LIGHTING INVISILE PRO OUTDOOR + 24V OUTDOOR LED TAPE LIGHT | 240 L.F. |
| | WELL LIGHTS KIMLIGHTING CS4 WELL LIGHT | QTY: 82 |
| | WELL LIGHTS WAC LIGHTING 2" INGROUND - SLIM ROUND | QTY: 43 |

CAMELBACK
4605 N SCOTTSDALE ROAD
SCOTTSDALE, AZ 85251

| | |
|-------------|-------|
| PROJECT NO. | 21015 |
| DRAWN BY | SO |
| CHECKED BY | CB |

| | |
|-----------|----------|
| SUBMITTAL | |
| NO. | DATE |
| 1 | 09.10.21 |
| 2 | 12.23.21 |

ISSUED FOR
DESIGN REVIEW

PARTIAL LIGHTING PLAN
L-501



This drawing is an instrument of service and the property of Floor Associates and shall remain their property. The use of this drawing shall be restricted to the original site for which it was prepared and publication thereof is expressly limited to such use. Reuse, reproduction or publication by any method, in whole or in part, is prohibited without written consent.

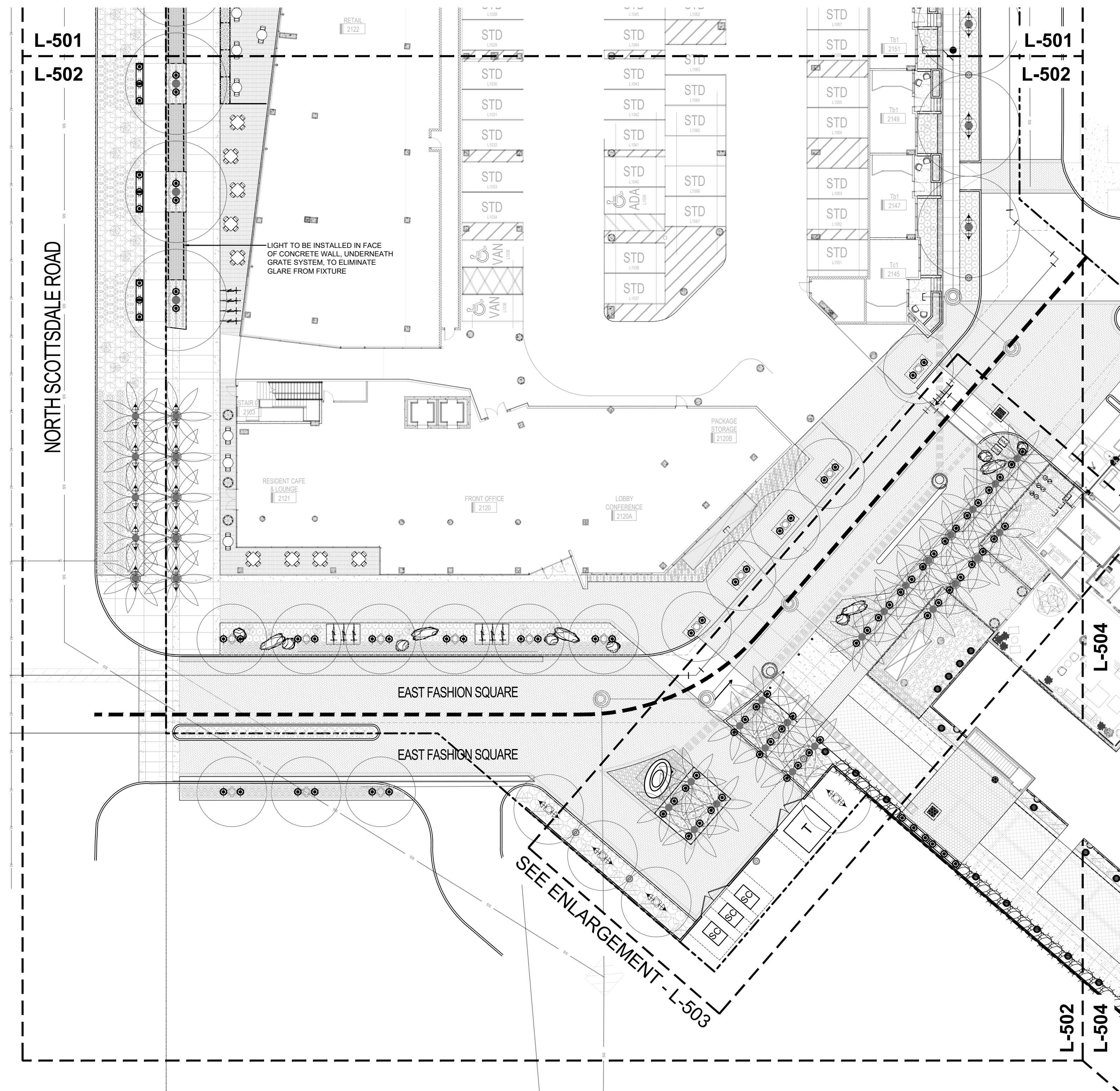

LIGHTING PLAN

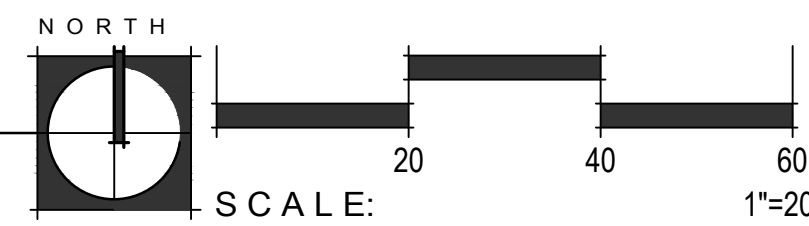

LIGHTING LEGEND

| SYM. | DESCRIPTION | QTY |
|---|--|----------|
| DIRECTIONAL UPLIGHT | | |
| | IRONSMITH TGL SERIES LED UPLIGHT | 76 |
| ENHANCED AREA LIGHTS / PATH LIGHTS | | |
| | BEGA LIGHT BUILDING ELEMENTS WITH SYMMETRIC LIGHT DISTRIBUTION 84065 'SYMMETRIC' PEDESTRIAN STREET LIGHT | 12 |
| | BEGA SHIELDED BOLLARD WITH SYMMETRIC LIGHT DISTRIBUTION 84063 'SYMMETRIC' BOLLARD | 52 |
| WELL LIGHTS | | |
| | KIMLIGHTING C54 WELL LIGHT | 82 |
| | WAC LIGHTING 2" INGROUND - SLIM ROUND | 43 |
| STRIP LIGHT | | |
| | WAC LIGHTING INVISILED PRO OUTDOOR + 24V OUTDOOR LED TAPE LIGHT | 240 L.F. |

OWNER



ARCHITECT



CERTIFICATION



EXPIRES: 3/31/23

CAMELBACK
4605 N SCOTTSDALE ROAD
SCOTTSDALE, AZ 85251

| | |
|-------------|-------|
| PROJECT NO. | 21015 |
| DRAWN BY | SO |
| CHECKED BY | CB |

| | |
|-----------|----------|
| SUBMITTAL | |
| NO. | DATE |
| 1 | 09.10.21 |
| 2 | 12.23.21 |

ISSUED FOR
DESIGN REVIEW

PARTIAL LIGHTING PLAN

L-502

SHEET 17 OF 22



CITY TRACKING # \$ PER MUNICIPALITY CHECKLIST

This drawing is an instrument of service and the property of Floor Associates and shall remain their property. The use of this drawing shall be restricted to the original site for which it was prepared and publication thereof is expressly limited to such use. Reuse, reproduction or publication by any method, in whole or in part, is prohibited without written consent.

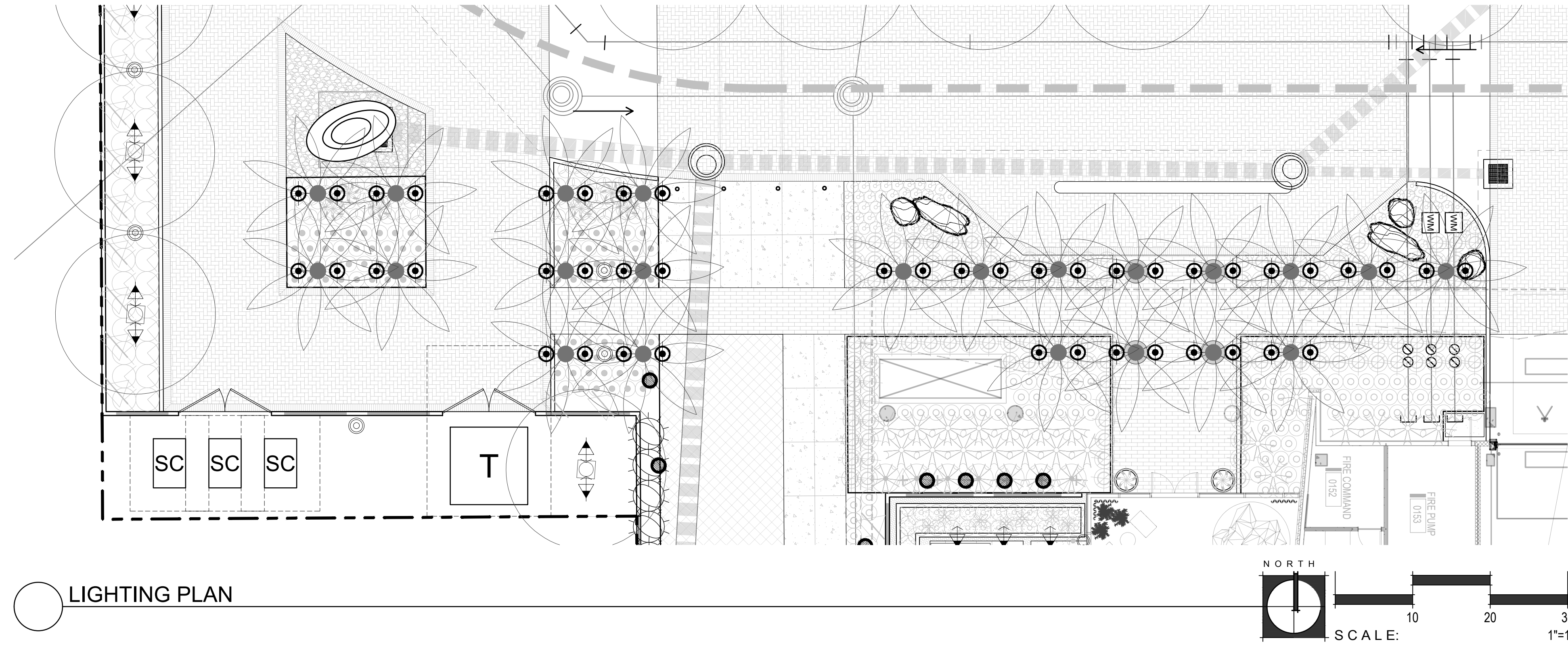

LIGHTING PLAN

LIGHTING LEGEND

| SYM. | DESCRIPTION | QTY |
|---|--|----------|
| DIRECTIONAL UPLIGHT | | |
| | IRONSMITH TGL SERIES LED UPLIGHT | QTY: 76 |
| ENHANCED AREA LIGHTS / PATH LIGHTS | | |
| | BEGA LIGHT BUILDING ELEMENTS WITH SYMMETRIC LIGHT DISTRIBUTION 84065 'SYMMETRIC' PEDESTRIAN STREET LIGHT | QTY: 12 |
| | BEGA SHIELDED BOLLARD WITH SYMMETRIC LIGHT DISTRIBUTION 84063 'SYMMETRIC' BOLLARD | QTY: 52 |
| WELL LIGHTS | | |
| | KIMLIGHTING C54 WELL LIGHT | QTY: 82 |
| | WAC LIGHTING 2" INGROUND - SLIM ROUND | QTY: 43 |
| STRIP LIGHT | | |
| | WAC LIGHTING INVISILE PRO OUTDOOR + 24V OUTDOOR LED TAPE LIGHT | 240 L.F. |

OWNER



ARCHITECT



CERTIFICATION



EXPIRES: 3/31/23

CAMELBACK
4605 N SCOTTSDALE ROAD
SCOTTSDALE, AZ 85251

| | |
|-------------|-------|
| PROJECT NO. | 21015 |
| DRAWN BY | SO |
| CHECKED BY | CB |

| SUBMITTAL | | |
|-----------|----------|---------------|
| NO. | DATE | ISSUED FOR |
| 1 | 09.10.21 | DESIGN REVIEW |
| 2 | 12.23.21 | DESIGN REVIEW |

ISSUED FOR
DESIGN REVIEW

PARTIAL LIGHTING PLAN
L-503

This drawing is an instrument of service and the property of Floor Associates and shall remain their property. The use of this drawing shall be restricted to the original site for which it was prepared and publication thereof is expressly limited to such use. Reuse, reproduction or publication by any method, in whole or in part, is prohibited without written consent.

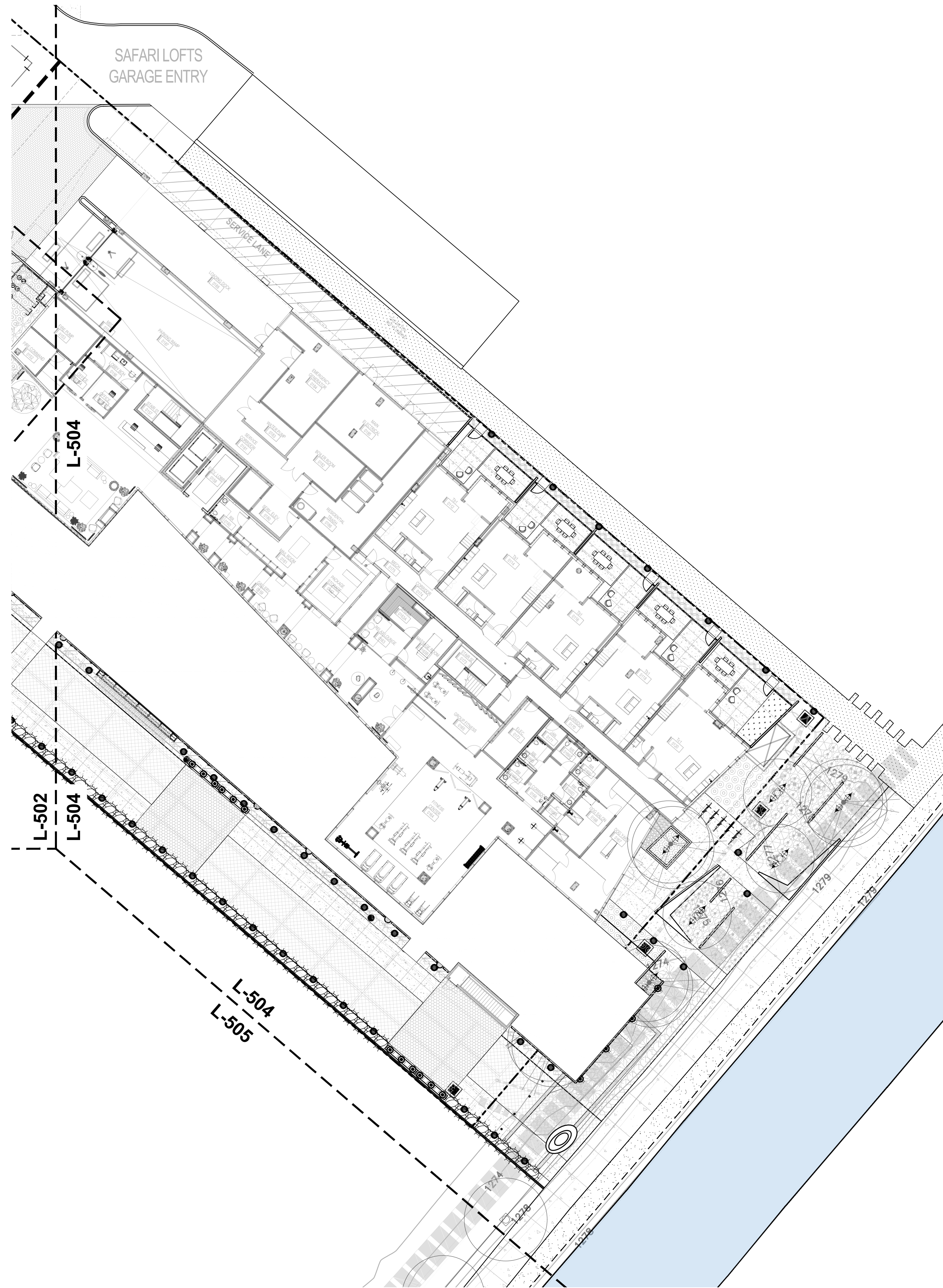

LIGHTING PLAN

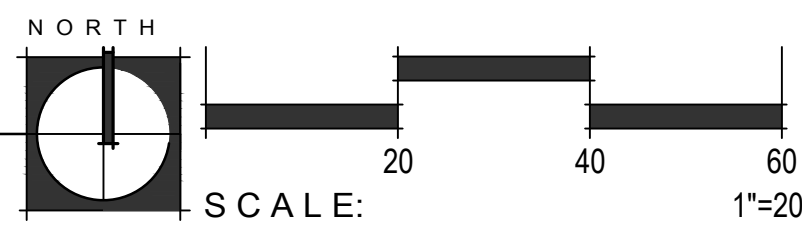

LIGHTING LEGEND

| SYM. | DESCRIPTION | QTY |
|---|--|----------|
| DIRECTIONAL UPLIGHT | | |
| | IRONSMITH TGL SERIES LED UPLIGHT | QTY: 76 |
| ENHANCED AREA LIGHTS / PATH LIGHTS | | |
| | BEGA LIGHT BUILDING ELEMENTS WITH SYMMETRIC LIGHT DISTRIBUTION 84065 'SYMMETRIC' PEDESTRIAN STREET LIGHT | QTY: 12 |
| | BEGA SHIELDED BOLLARD WITH SYMMETRIC LIGHT DISTRIBUTION 84063 'SYMMETRIC' BOLLARD | QTY: 52 |
| WELL LIGHTS | | |
| | KIMLIGHTING CS4 WELL LIGHT | QTY: 82 |
| | WAC LIGHTING 2" INGROUND - SLIM ROUND | QTY: 43 |
| STRIP LIGHT | | |
| | WAC LIGHTING INVISIBLE PRO OUTDOOR + 24V OUTDOOR LED TAPE LIGHT | 240 L.F. |

OWNER



ARCHITECT



CERTIFICATION



EXPIRES: 3/31/23

CAMELBACK
4605 N SCOTTSDALE ROAD
SCOTTSDALE, AZ 85251

| | |
|-------------|-------|
| PROJECT NO. | 21015 |
| DRAWN BY | SO |
| CHECKED BY | CB |

| | |
|-----------|----------|
| SUBMITTAL | |
| NO. | DATE |
| 1 | 09.10.21 |
| 2 | 12.23.21 |

ISSUED FOR
DESIGN REVIEW

PARTIAL LIGHTING PLAN
L-504

This drawing is an instrument of service and the property of Floor Associates and shall remain their property. The use of this drawing shall be restricted to the original site for which it was prepared and publication thereof is expressly limited to such use. Reuse, reproduction or publication in whole or in part, is prohibited without written consent.

NOTE:
 FOR REFERENCE ONLY
 PATHWAY ENDS AT ACCENT PAVEMENT
 LOCATION OF FUTURE CANAL BRIDGE IS
 PENDING COORDINATION FROM ADJACENT
 PROJECT AND APPROVAL BY CITY

PATHWAY END
 CONNECTION TO CAMELBACK RD.

CAMELBACK RD.

LIGHTING PLAN

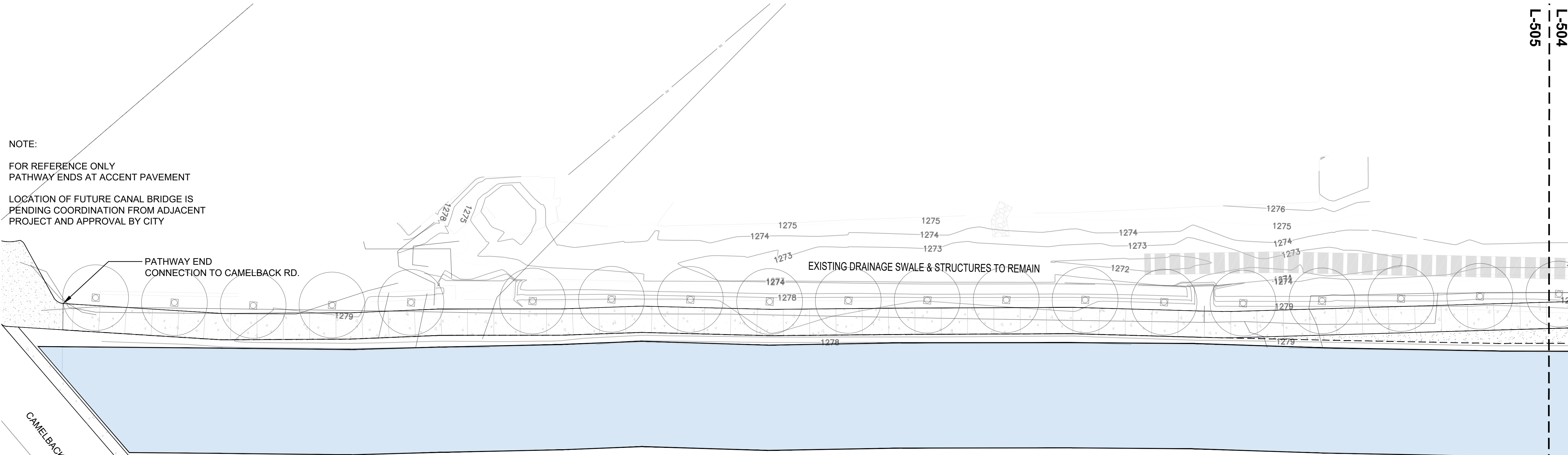
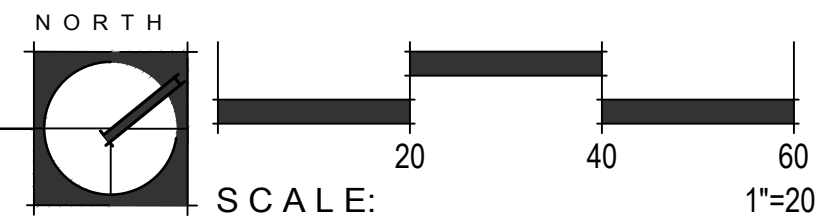

LIGHTING LEGEND

| SYM. | DESCRIPTION | QTY |
|---|--|----------|
| DIRECTIONAL UPLIGHT | | |
| | IRONSMITH TGL SERIES LED UPLIGHT | QTY: 76 |
| ENHANCED AREA LIGHTS / PATH LIGHTS | | |
| | BEGA LIGHT BUILDING ELEMENTS WITH SYMMETRIC LIGHT DISTRIBUTION 84065 'SYMMETRIC' PEDESTRIAN STREET LIGHT | QTY: 12 |
| | BEGA SHIELDED BOLLARD WITH SYMMETRIC LIGHT DISTRIBUTION 84063 'SYMMETRIC' BOLLARD | QTY: 52 |
| WELL LIGHTS | | |
| | KIMLIGHTING C54 WELL LIGHT | QTY: 82 |
| | WAC LIGHTING 2" INGROUND - SLIM ROUND | QTY: 43 |
| | STRIP LIGHT WAC LIGHTING INVISIBLE PRO OUTDOOR + 24V OUTDOOR LED TAPE LIGHT | 240 L.F. |

FLOOR
 associates
 1425 N. First Street
 Second Floor
 Phoenix, AZ 85004
 602.462.1425 P
 602.462.1427 F

OWNER
LOMI
 LIVING
 ARCHITECT
CALLISOR TKL

CERTIFICATION

 EXPIRES: 3/31/23

CAMELBACK
 4605 N SCOTTSDALE ROAD
 SCOTTSDALE, AZ 85251

PROJECT NO. 21015
 DRAWN BY SO
 CHECKED BY CB

SUBMITTAL
 NO. DATE ISSUED FOR
 1 09.10.21 DESIGN REVIEW
 2 12.23.21 DESIGN REVIEW

ISSUED FOR
 DESIGN REVIEW

2. PARTIAL LIGHTING PLAN
L-505
 SHEET 20 OF 22

CITY TRACKING # \$ PER MUNICIPALITY CHECKLIST

This drawing is an instrument of service and the property of Floor Associates and shall remain their property. The use of this drawing shall be restricted to the original site for which it was prepared and publication thereof is expressly limited to such use. Reuse, reproduction or publication by any method, in whole or in part, is prohibited without written consent.

KIMLIGHTING®

Well Light C54
120 to 277 Volt Copper and Bronze LED
revision February 22, 2021 2:04 PM • kl_c54led_spec.pdf

Type: _____
Job: _____
Fixture Catalog number: _____

Figure - assembled with fixture Option - ordered separately
See page 3

Approvals: _____
Date: _____
Page: 1 of 3

Specifications

Ordering Information

| Fixture | Source |
|-----------------|---------------------------|
| □ C54S3/9L3KUV1 | 350mA, 11W, 9 LEDs, 3000K |
| □ C54S3/9L4KUV1 | 350mA, 11W, 9 LEDs, 4200K |
| □ C54S3/9L5KUV1 | 350mA, 11W, 9 LEDs, 5100K |
| □ C54F3/9L3KUV1 | 350mA, 11W, 9 LEDs, 3000K |
| □ C54F3/9L4KUV1 | 350mA, 11W, 9 LEDs, 4200K |
| □ C54F3/9L5KUV1 | 350mA, 11W, 9 LEDs, 5100K |

*S = Spot, F = Narrow Flood, UV = Universal Voltage from 120 to 277V with a ±10% tolerance.

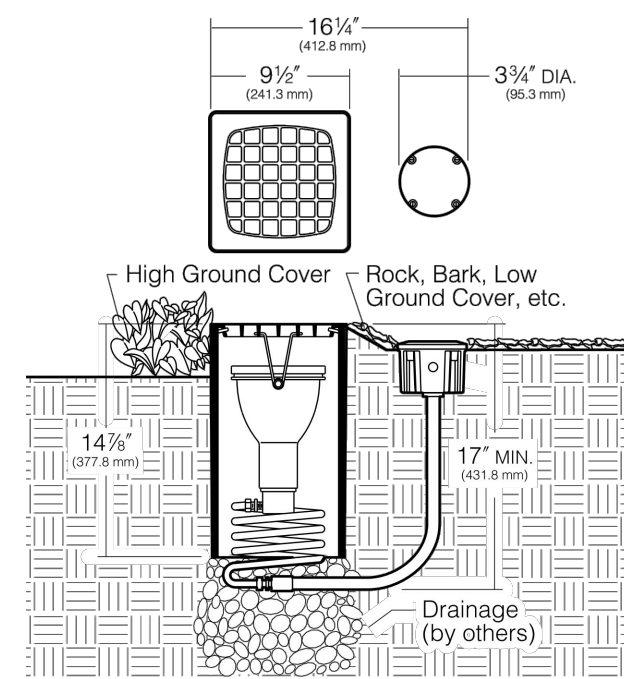

KIMLIGHTING RESERVES THE RIGHT TO CHANGE SPECIFICATIONS WITHOUT NOTICE.

© 2016 KIM LIGHTING • 17660 ROWLAND STREET, CITY OF INDUSTRY, CA 91746 • TEL: 626/968-5666 FEBRUARY 22, 2021 2:04 PM

IRONSMITH

TGL SERIES UP LIGHT

ARCHITECTURAL PRODUCTS

INSTALLATION INSTRUCTIONS

INSTRUCTIONS PERTAINING TO RISK OF FIRE, OR INJURY TO PERSONS

- WARNING!** To reduce the risk of FIRE OR INJURY TO PERSONS
- Do not touch luminaire while lamp is on. Turn off lamping and allow to cool before replacing lamp.
 - Lamp gets HOT quickly! Contact only switch/plug when turning on.
 - Do not touch hot lens, faceplate, body, or cap.
 - Keep lamp away from materials that may burn.
 - Do not touch lamp at any time. Use a soft cloth. Oil from your skin may damage lamp.
 - Do not operate the luminaire with damaged or missing parts.
 - Do not disassemble lamp housing beyond cap removal to facilitate lamp replacement.
 - Remove any debris accumulated on the faceplate, in the housing, or in the body fins when necessary.
 - Do not install luminaire within 10 feet of a pool, spa, or fountain.
 - Have fixture installed in accordance with all applicable installation codes and standards by a person familiar with the construction and operation of the fixture and the hazards involved.
 - Use only cable rated for low voltage. Cable buried more than 6" must be suitable for direct burial.
 - Use only lamps rated for this fixture. 12 volt 35 watt maximum MR16.

SAVE THESE INSTRUCTIONS

INSTALLATION

- If preinstalled, remove light well cover from tree grate.
- With tree grate installed, excavate under light opening to the depth of the Shield (About 7" below grade) enough to allow shield to drop fully into grate.
- In poor draining soils, excavate an additional 3" below bottom of shield and fill space to bottom of shield with gravel for drainage.
- Attach lamp housing and Yoke Assembly to the Cover Plate with the three screws provided.
- Feed Supply Cable through Shield.
- Drop Shield into tree grate opening insuring it seats fully on lip.
- Connect Supply Cable to 16-2 Cable on fixture. Allow enough cable length to permit complete removal of Assembly from Light well for re-lamping. Ensure power being supplied is appropriate to fixture.
- Insert Cover Plate with Lamp Assembly into Light well and secure with screw.

AIMING OF FIXTURE

- Caution! Fixture will be hot if lamp is on.
- Remove Cover plate screw and lift assembly out of tree grate.
- Loosen Vertical Aiming Screws
- Adjust Yoke as desired
- Tighten Screws
- Replace Assembly in Light well opening.

RE-LAMPING

- Remove power from fixture and let cool before touching.
- Remove Cover Plate with attached assembly from tree grate.
- Separate Yoke Assembly from Cover Plate by removing three screws.
- Loosen Set Screw on lamp housing. Do NOT remove set screw!
- Remove Lamp Housing Top by slowly twisting and pulling to reduce risk of damage to O-Ring.
- Pull lamp straight out. Caution! Lamp may still be hot! Be sure lamp has cooled before touching.
- Push new lamp straight in. Be sure pins are properly aligned. Be sure correct Lamp wattage is used. See inside lamp housing for Lamp ratings.
- Install Lamp Housing Top by slowly twisting and pushing. Due to tight O-Ring seal you will notice resistance as air pressure builds up.
- Seat Top fully and tighten set screws until it just bottoms out. Do NOT over tighten set screws! Distortion of the housing can allow moisture in causing fixture failure.
- Re-mount Yoke to Cover and Reinstall in tree grate.

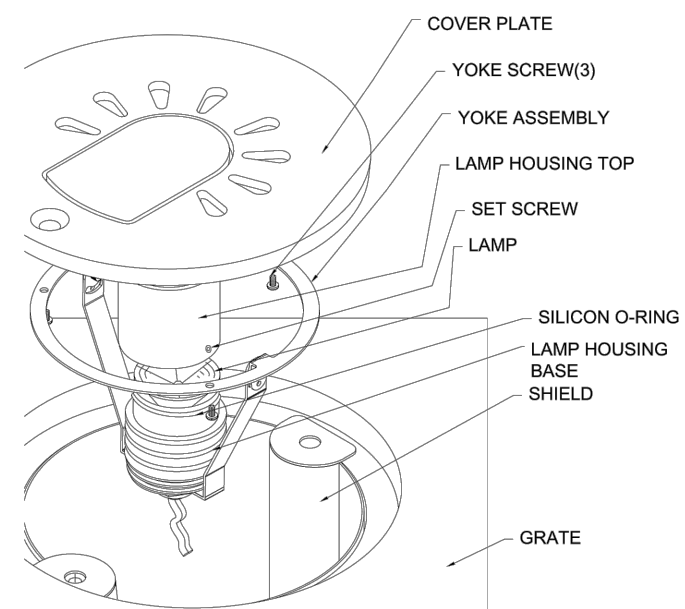

IRONSMITH, INC. • 41-701 Corporate Way # 3 • Palm Desert, CA 92260 • Phone (760) 776-5077
Phone (800) 338-4766 • Fax (760) 776-5080 • Email: info2u@ironsmith.biz • Web: ironsmith.biz

InvisiLED® Pro Outdoor

24V Outdoor LED Tape Light



PRODUCT DESCRIPTION

Pro Outdoor is great for any and all outdoor accent lighting applications. Double insulated silicon encasement and distinct electrical and mechanical junctions make for a superior watertight custom system.

FEATURES

- IP-68 rated, allows for submersion up to five feet
- Power supply is UL and CUL listed
- Wet location listed
- Ultra thin profile at 3/8"
- Diodes spaced evenly at 1" on center
- Minimum run length of 1'
- May be field cut every 6" and at the end of a run
- Unique tape section connections ensure even LED spacing and no dark spots
- Four mounting options provided for different surfaces
- 80,000 hour rated life
- 5 year WAC Lighting product warranty

SPECIFICATIONS

- Construction:** Flexible, silicone cased tape light. Indicating marks on back for field cutting.
- Power Supply:** Remote electronic Class 2 transformers with 24V AC/DC 96W output.
- Light Source:** 12 LEDs per foot
- Dimming:** May be dimmed with electronic low voltage (ELV) dimmer.
- Operating Temp:** -40°F to 122°F (-40°C to 50°C), relative humidity 95%.
- Standards:** UL & CUL listed for wet locations.

ORDER NUMBER - TAPE SECTION

| Model | Color Temp | CRI | Watts/ft | Lumens/ft | Length | Color |
|------------|------------|-----|----------|-----------|---------|-------|
| LED-T02427 | 2700K | | | | 1 foot | |
| LED-T02430 | 3000K | 90 | 3.5 | 220 | 5 feet | WT |
| LED-T02435 | 3500K | | | | 10 feet | |

LED-T024 - WT

Example: LED-T02435-10-WT

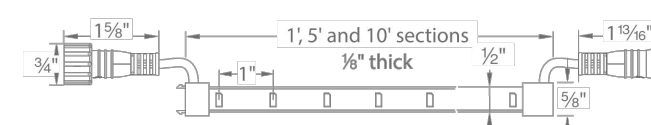

wacighting.com Phone (800) 526-2588 Fax (800) 526-2585 Headquarters/Eastern Distribution Center 44 Harbor Park Drive Port Washington, NY 11050 Central Distribution Center 1600 Distribution Ct Lithia Springs, GA 30122 Western Distribution Center 1750 Archibald Avenue Ontario, CA 91760

WAC Lighting retains the right to modify the design of our products at any time as part of the company's continuous improvement program. JAN 2018

WAC LIGHTING

Responsible Lighting®

Fixture Type: _____
Catalog Number: _____
Project: _____
Location: _____

FLOOR associates

1425 N. First Street
Second Floor
Phoenix, AZ 85004

602.462.1425 P
602.462.1427 F

OWNER



ARCHITECT



CERTIFICATION



EXPIRES: 3/31/23

2" INGROUND - SLIM ROUND

2011



WAC LANDSCAPE LIGHTING

Fixture Type: _____
Catalog Number: _____
Project: _____
Location: _____

PRODUCT DESCRIPTION

Landscape 2" recessed in-ground luminaire for soft ground application.

FEATURES

- IP68 rated. Suitable for continuous immersion under water
- Factory sealed water tight fixtures
- Solid stainless steel construction
- 6' lead wire and direct burial gel filled wire nuts included
- Maintains constant lumen output against voltage drop
- UL 1838 Listed

SPECIFICATIONS

Input: 9 - 15VAC (Transformer is required)
Power: 4.1W / 6.6VA
Brightness: 170 lm
Beam Angle: 25°
CRI: 85
Rated Life: 70,000 hours

| IEC safety Standard | Walk over | Drive over |
|---|---------------|---------------|
| Resistance to static load test | Yes (1125lbs) | Yes (4496lbs) |
| Resistance to torque and shear loads test | N/A | Yes |

ORDERING NUMBER

| 2011 | Color Temp | Finish |
|------|------------|----------------------------|
| 27 | 2700K | BS Bronzed Stainless Steel |
| 30 | 3000K | SS Stainless Steel |

2011-30

Example: 2011-3055

wacighting.com Phone (800) 526-2588 Fax (800) 526-2585 Headquarters/Eastern Distribution Center 44 Harbor Park Drive Port Washington, NY 11050 Central Distribution Center 1600 Distribution Ct Lithia Springs, GA 30122 Western Distribution Center 1750 Archibald Avenue Ontario, CA 91760

WAC Lighting retains the right to modify the design of our products at any time as part of the company's continuous improvement program. JANUARY 28, 2019 2:46 PM

CAMELBACK
4605 N SCOTTSDALE ROAD
SCOTTSDALE, AZ 85251

PROJECT NO. 21015
DRAWN BY SO
CHECKED BY CB

SUBMITTAL NO. DATE ISSUED FOR
1 09.10.21 DESIGN REVIEW
2 12.23.21 DESIGN REVIEW

ISSUED FOR
DESIGN REVIEW

LIGHTING SPECS
L-601

SHEET 21 OF 22



CITY TRACKING # 5 PER MUNICIPALITY CHECKLIST

This drawing is an instrument of service and the property of Floor Associates and shall remain their property. The use of this drawing shall be restricted to the original site for which it was prepared and publication thereof is expressly limited to such use. Reuse, reproduction or publication in whole or in part, is prohibited without written consent.



Shielded bollard
with symmetric light distribution

Bollard luminaire with rotationally symmetric light distribution. This robust luminaire provides glare-free illumination perfect for squares, pathways and entrances. Provided with mounting system that allows the luminaire to be adjusted independent of anchor bolt orientation.

Die-cast and extruded aluminum · Clear safety glass
Reflector made of pure anodized aluminum

LED color temperatures: 2700K, 3000K, 3500K, 4000K

BEGA luminaires offer a minimum service life of 60,000 hours, with suitable LED replacement modules guaranteed for up to 20 years after date of purchase. Further LED technical data including luminous flux, CRI, dimming and electrical characteristics are provided on the individual luminaire specification sheets, available at www.bega-us.com

All BEGA standard finishes are matte, textured powder coat with minimum 3 mil thickness. BEGA Unidure® finish, a fluoropolymer technology, provides superior fade protection in Black, Bronze, and Silver. BEGA standard White, as well as optionally available RAL and custom colors, are a polyester powder.

NRTL listed to North American standards · Suitable for wet locations
Protection class IP 65



Light building elements, Page 324

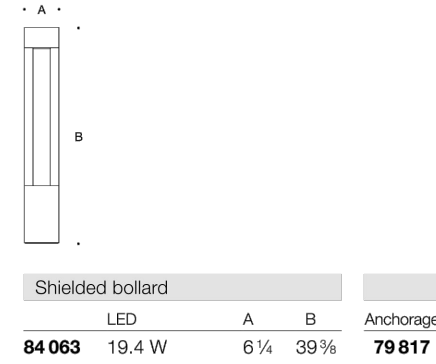

269

Light building elements
with symmetric light distribution

A series of light building elements with symmetric light distribution. Light building elements are luminous design features for public areas. They are ideally suited for delineating and structuring interior and exterior spaces such as landscape areas, plazas, building entrances and atria.

Die-cast and extruded aluminum · Clear safety glass
Reflector made of pure anodized aluminum
Anchorage unit made of galvanized steel

LED color temperatures: 2700K, 3000K, 3500K, 4000K

BEGA luminaires offer a minimum service life of 60,000 hours, with suitable LED replacement modules guaranteed for up to 20 years after date of purchase. Further LED technical data including luminous flux, CRI, dimming and electrical characteristics are provided on the individual luminaire specification sheets, available at www.bega-us.com

All BEGA standard finishes are matte, textured powder coat with minimum 3 mil thickness. BEGA Unidure® finish, a fluoropolymer technology, provides superior fade protection in Black, Bronze, and Silver. BEGA standard White, as well as optionally available RAL and custom colors, are a polyester powder.

NRTL listed to North American standards · Suitable for wet locations
Protection class IP 65

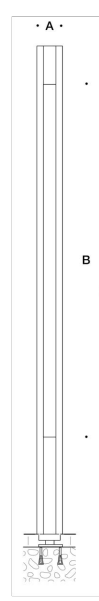

| Light building elements | | | | |
|-------------------------|--------|--------|---------|---------------|
| LED | A | B | C | Anchorage |
| 84 065 | 39.6 W | 8 1/4 | 145 1/4 | 79 801 |
| 84 063 | 59.2 W | 11 1/4 | 189 1/4 | 79 806 |

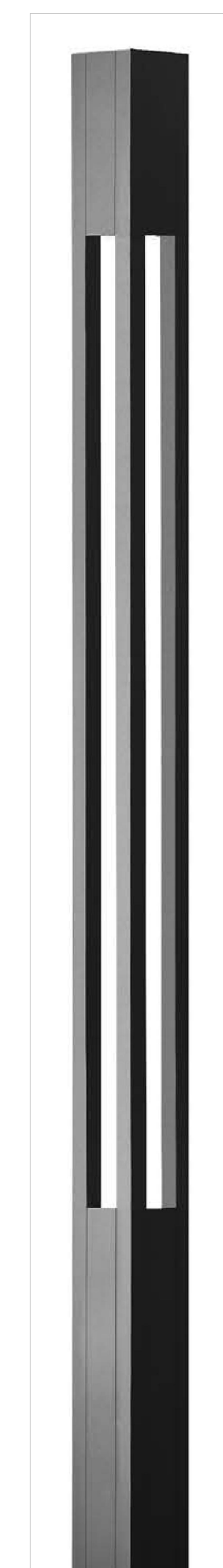

325

FLOOR
a s s o c i a t e s

1425 N. First Street
Second Floor
Phoenix, AZ 85004

602.462.1425 P
602.462.1427 F

OWNER



ARCHITECT



CERTIFICATION

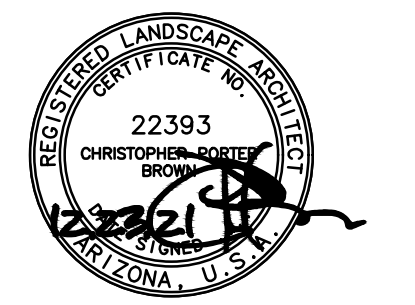

EXPIRES: 3/31/23

CAMELBACK
4605 N SCOTTSDALE ROAD
SCOTTSDALE, AZ 85251

| | |
|-------------|-------|
| PROJECT NO. | 21015 |
| DRAWN BY | SO |
| CHECKED BY | CB |

| SUBMITTAL | |
|-----------|------------------------|
| NO. | DATE ISSUED FOR |
| 1 | 09.10.21 DESIGN REVIEW |
| 2 | 12.23.21 DESIGN REVIEW |
| | |
| | |
| | |
| | |
| | |

ISSUED FOR
DESIGN REVIEW

LIGHTING SPECS
L-602

SHEET 22 OF 22



CITY TRACKING # 5 PER MUNICIPALITY CHECKLIST