

CIVIL ENGINEER:
 SEG
 8280 E. GELDING DR, SUITE #101
 SCOTTSDALE, AZ 85260
 480-588-7226
 ATTN: ALI FAKIH

DEVELOPER:
 JACKSON DEARBORN
 404 S. WELLS ST. SUITE 400
 CHICAGO, IL 60607
 312-878-7362
 ATTN: RYAN TOBIAS

ARCHITECT:
 SWABACK PLLC
 7550 E. MCDONALD DR. SUITE A
 SCOTTSDALE, AZ 85250
 480-367-2100
 ATTN: JEFFREY DENZAK

OWNER:
 BENEFICIARY TRUST
 810 W. HOWE ST.
 TEMPE AZ 85281
 480-367-2100
 ATTN: BENJAMIN FUNKE

SUB4
 SWC INDIAN SCHOOL RD & MARSHALL WAY
 SCOTTSDALE, AZ 85251
 PRELIMINARY GRADING & DRAINAGE EXHIBIT

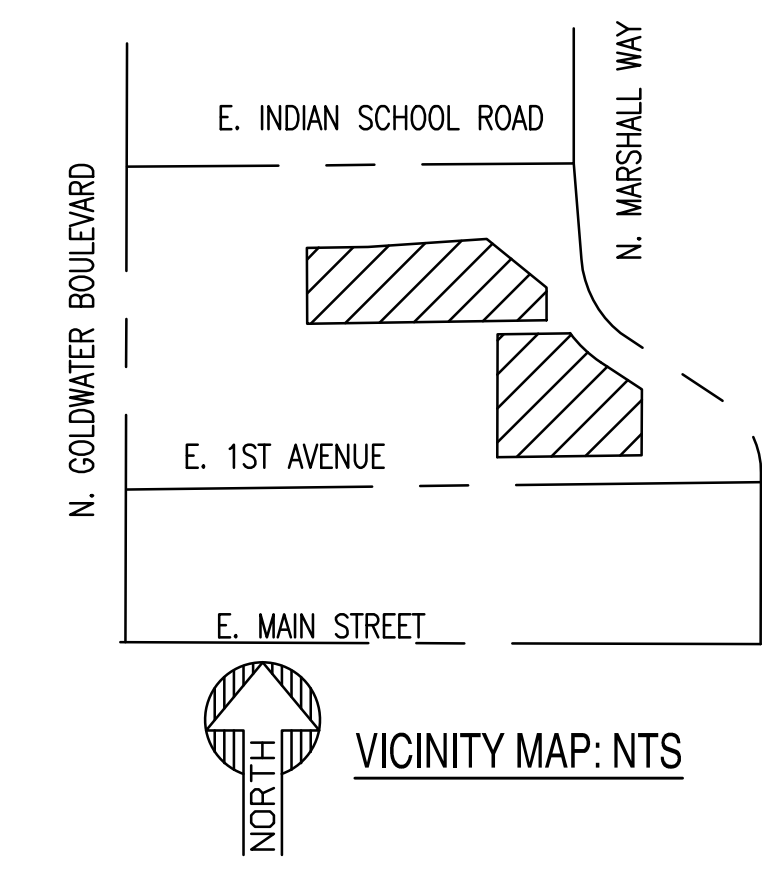

**PRELIMINARY
 NOT FOR
 CONSTRUCTION**

**SUSTAINABILITY
 ENGINEERING
 GROUP**



8280 E. GELDING DRIVE SUITE 101, SCOTTSDALE, ARIZONA 85260
 WWW.AZSEG.COM TEL. 480.588.7226 FAX. 480.259.9534

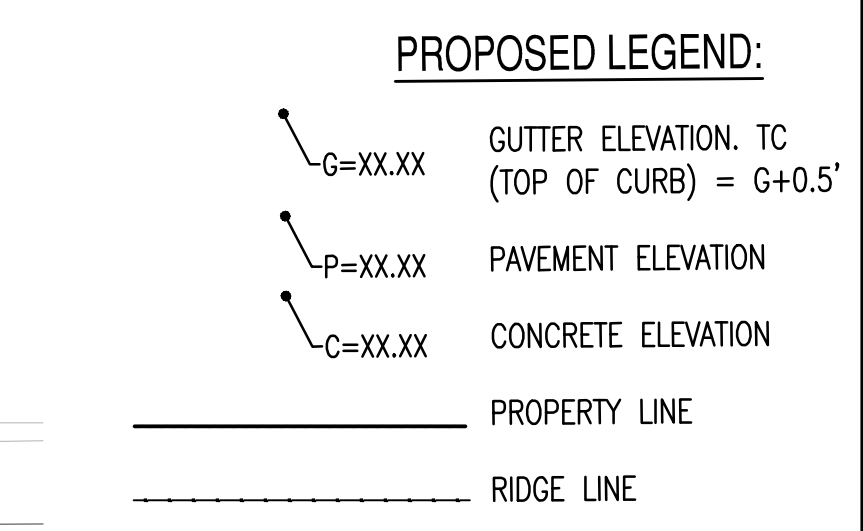
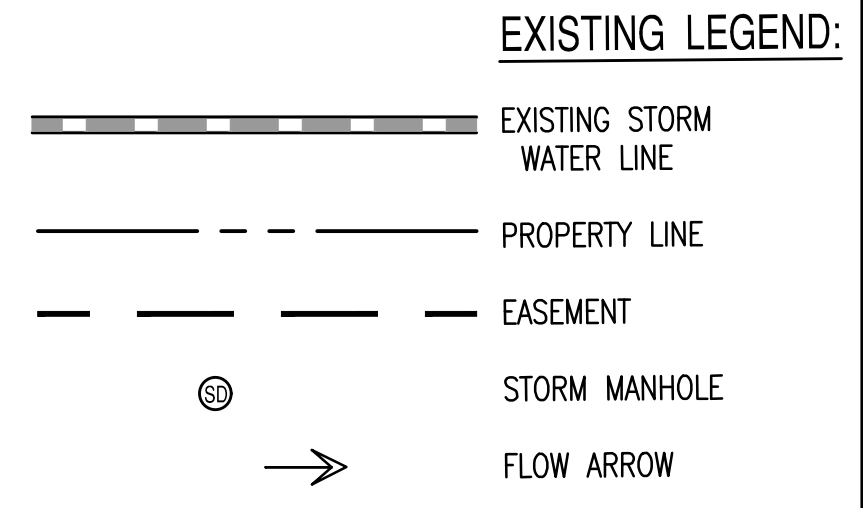
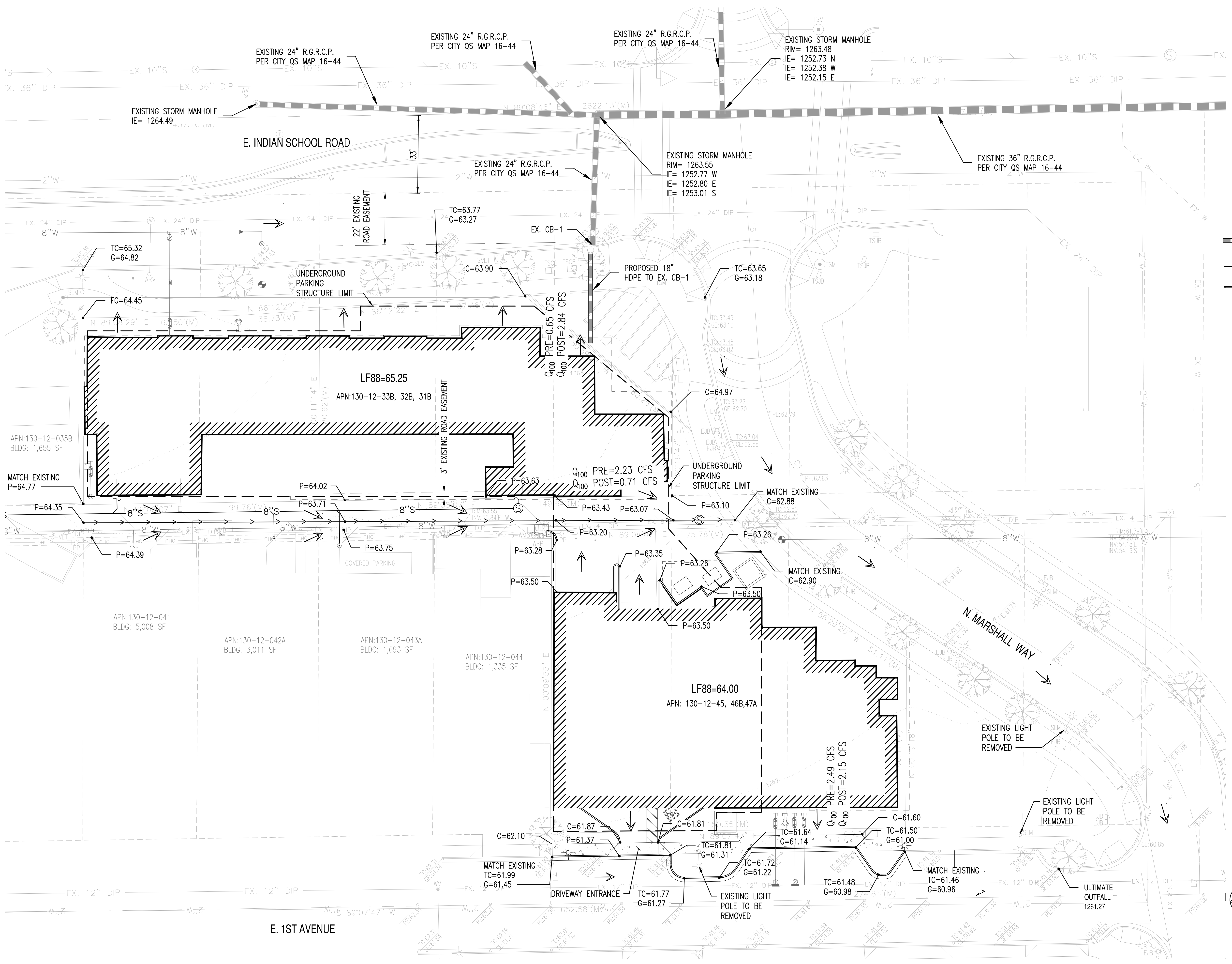

NOTE:
 ALL NON-ADA COMPLIANT RAMPS ABUTTING PROJECT ARE TO BE RECONSTRUCTED WITH THE REDEVELOPMENT OF THE SITE.

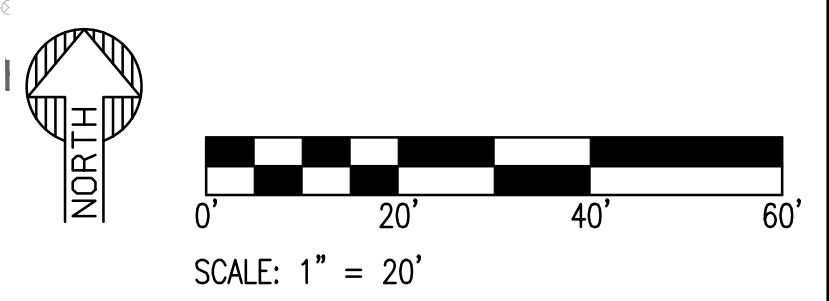

LOCATION: Z:\SHARED\PROJECTS\JACKSON DEARBORN PARTNERS-SWABACK\MARSHAL WAY-SCOTTSDALE-200708\11 CAD (SEG)\11.2 ENTITLEMENT-PLANNING\200708-PRELIMINARY GRADING PLAN.DWG SAVED BY: LAPTOP02 DATE: 6/21/2021

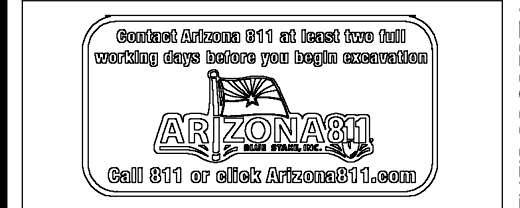

PROJECT	ARTISAN SCOTTSDALE	LOCATION	SWC INDIAN SCHOOL RD & MARSHALL WAY SCOTTSDALE, AZ 85251
DRAWN	LP	DATE	06/09/2021
DESIGNED	LP	DATE	06/09/2021
QC	SC	DATE	06/17/2021
PROJ. MGR.	AF	DATE	06/18/2021
ISSUED FOR:	REZONING	REVISION NO.:	DATE:
JOB NO.:	200708	SHEET TITLE:	PRELIMINARY GRADING & DRAINAGE EXHIBIT
PAGE NO.:	1 OF 1	SHEET NO.:	C3.10

THIS DRAWING IS AN INSTRUMENT OF SERVICE AND THE PROPERTY OF SUSTAINABILITY ENGINEERING GROUP, AND SHALL REMAIN THEIR PROPERTY. THE USE OF THIS DRAWING SHALL BE RESTRICTED TO THE ORIGINAL SITE FOR WHICH IT IS PREPARED AND PUBLICATION THEREOF IS EXPRESSLY LIMITED TO SUCH USE.