

DESCRIPTION

PARCEL NO 1:

A PARCEL OF LAND LYING WITHIN SECTION 26, TOWNSHIP 4 NORTH, RANGE 4 EAST OF THE GILA AND SALT RIVER BASE AND MERIDIAN, MARICOPA COUNTY, ARIZONA, MORE PARTICULARLY DESCRIBED AS FOLLOWS:
COMMENCING AT THE SOUTHWEST CORNER OF SAID SECTION 26;
THENCE ALONG THE SOUTH LINE OF SAID SECTION, SOUTH 89 DEGREES 58 MINUTES 26 SECONDS EAST, A DISTANCE OF 68.49 FEET TO THE EASTERLY LINE OF PARCEL NO. 7-5398, TRACT NO. 1, AS RECORDED IN INSTRUMENT NO. 2000-0992995, MARICOPA COUNTY RECORDS, AND THE POINT OF BEGINNING;
THENCE LEAVING SAID SOUTH LINE ALONG SAID EASTERLY LINE, NORTH 01 DEGREES 28 MINUTES 38 SECONDS EAST, A DISTANCE OF 625.29 FEET;
THENCE NORTH 89 DEGREES 57 MINUTES 52 SECONDS EAST, A DISTANCE OF 25.00 FEET;
THENCE NORTH 00 DEGREES 02 MINUTES 08 SECONDS WEST, A DISTANCE OF 124.88 FEET;
THENCE NORTH 50 DEGREES 34 MINUTES 37 SECONDS EAST, A DISTANCE OF 71.10 FEET;
THENCE SOUTH 79 DEGREES 08 MINUTES 03 SECONDS EAST, A DISTANCE OF 1176.65 FEET TO THE EAST LINE OF THE WEST HALF OF THE WEST HALF OF SAID SECTION 26;
THENCE LEAVING SAID EASTERLY LINE ALONG SAID EAST LINE, SOUTH 00 DEGREES 02 MINUTES 11 SECONDS EAST, A DISTANCE OF 573.88 FEET TO SAID SOUTH LINE OF SAID SECTION;
THENCE LEAVING SAID EAST LINE ALONG SAID SOUTH LINE, NORTH 89 DEGREES 58 MINUTES 26 SECONDS WEST, A DISTANCE OF 1251.89 FEET TO THE POINT OF BEGINNING;
EXCEPT THAT PORTION OF THE SOUTHWEST QUARTER OF THE SOUTHWEST QUARTER OF SECTION 26, TOWNSHIP 4 NORTH, RANGE 4 EAST OF THE GILA AND SALT RIVER BASE AND MERIDIAN DESCRIBED AS FOLLOWS:
COMMENCING AT A UNITED STATES GENERAL LAND OFFICE BRASS CAP MARKING THE SOUTHWEST CORNER OF SECTION 26, BEING NORTH 89 DEGREES 58 MINUTES 35 SECONDS WEST 2641.00 FEET FROM A 3/4 INCH REBAR MARKING THE SOUTH QUARTER CORNER OF SAID SECTION 26;
THENCE ALONG THE WEST LINE OF SAID SECTION 26, NORTH 0 DEGREES 02 MINUTES 26 SECONDS WEST 625.01 FEET TO A POINT BEING SOUTH 0 DEGREES 02 MINUTES 26 SECONDS EAST 2015.76 FEET FROM A MARICOPA COUNTY HIGHWAY BRASS CAP MARKING THE WEST QUARTER CORNER OF SAID SECTION 26;
THENCE NORTH 89 DEGREES 57 MINUTES 34 SECONDS EAST 110.00 FEET TO THE POINT OF BEGINNING ON THE SOUTHERLY RIGHT OF WAY LINE OF STATE ROUTE 101 (PIMA FREEWAY);
THENCE ALONG SAID SOUTHERLY RIGHT OF WAY LINE, SOUTH 89 DEGREES 57 MINUTES 54 SECONDS WEST 25.00 FEET;
THENCE CONTINUING ALONG SAID SOUTHERLY RIGHT OF WAY, SOUTH 01 DEGREES 28 MINUTES 41 SECONDS WEST 50.00 FEET;
THENCE NORTH 27 DEGREES 44 MINUTES 09 SECONDS EAST 56.49 FEET TO THE POINT OF BEGINNING; AND ALSO EXCEPT THAT PART OF SECTION 26, TOWNSHIP 4 NORTH, RANGE 4 EAST OF THE GILA AND SALT RIVER BASE AND MERIDIAN, MARICOPA COUNTY, ARIZONA, MORE PARTICULARLY DESCRIBED AS FOLLOWS:
COMMENCING AT THE SOUTH QUARTER CORNER OF SAID SECTION 26;
THENCE ALONG THE SOUTH LINE OF SAID SECTION, NORTH 89 DEGREES 58 MINUTES 26 SECONDS WEST, A DISTANCE OF 1320.38 FEET, TO THE EAST LINE OF THE WEST HALF OF SAID SECTION, AND THE POINT OF BEGINNING;
THENCE LEAVING SAID EAST LINE, CONTINUING ALONG SAID SOUTH LINE, NORTH 89 DEGREES 58 MINUTES 26 SECONDS WEST, A DISTANCE OF 256.95 FEET, TO THE BEGINNING OF A NON-TANGENT CURVE;
THENCE LEAVING SAID SOUTH LINE, WESTERLY ALONG SAID CURVE, HAVING A RADIUS OF 1655.00 FEET, CONCAVE SOUTHERLY, WHOSE RADIUS BEARS SOUTH 14 DEGREES 50 MINUTES 19 SECONDS WEST, THROUGH A CENTRAL ANGLE OF 05 DEGREES 56 MINUTES 54 SECONDS, A DISTANCE OF 171.82 FEET, TO A POINT OF INTERSECTION WITH A NON-TANGENT LINE;
THENCE NORTH 00 DEGREES 02 MINUTES 11 SECONDS WEST, A DISTANCE OF 39.77 FEET;
THENCE SOUTH 89 DEGREES 58 MINUTES 26 SECONDS EAST, A DISTANCE OF 350.00 FEET;
THENCE NORTH 00 DEGREES 02 MINUTES 11 SECONDS WEST, A DISTANCE OF 472.51 FEET;
THENCE NORTH 79 DEGREES 08 MINUTES 03 SECONDS WEST, A DISTANCE OF 57.82 FEET;
THENCE NORTH 10 DEGREES 51 MINUTES 57 SECONDS EAST, A DISTANCE OF 10.00 FEET;
THENCE NORTH 79 DEGREES 08 MINUTES 03 SECONDS WEST, A DISTANCE OF 473.18 FEET;
THENCE NORTH 10 DEGREES 51 MINUTES 56 SECONDS EAST, A DISTANCE OF 30.00 FEET, TO THE EASTERLY LINE OF PARCEL NO. 7-5398, TRACT NO. 1, AS RECORDED IN INSTRUMENT NO. 2000-0992995, MARICOPA COUNTY RECORDS;
THENCE ALONG SAID EASTERLY LINE, SOUTH 79 DEGREES 08 MINUTES 03 SECONDS EAST, A DISTANCE OF 599.67 FEET; TO A POINT ON SAID LINE OF THE WEST HALF OF THE WEST HALF;
THENCE LEAVING SAID EASTERLY LINE, ALONG SAID EAST LINE, SOUTH 00 DEGREES 02 MINUTES 11 SECONDS EAST, A DISTANCE OF 573.88 FEET, TO THE POINT OF BEGINNING;
EXCEPT FROM THIS DESCRIPTION ONLY, THE FOLLOWING DESCRIBED PROPERTY:
COMMENCING AT THE SOUTH QUARTER CORNER OF SAID SECTION 26, A B.L.M. BRASS CAP;
THENCE ALONG THE SOUTH LINE OF SAID SECTION, NORTH 89 DEGREES 58 MINUTES 26 SECONDS WEST, A DISTANCE OF 1320.38 FEET, TO THE EAST LINE OF THE WEST HALF OF THE WEST HALF OF SAID SECTION;
THENCE LEAVING SAID SOUTH LINE, ALONG SAID EAST LINE, NORTH 00 DEGREES 02 MINUTES 11 SECONDS WEST, A DISTANCE OF 573.88 FEET, TO THE EASTERLY LINE OF PARCEL NO. 7-5398, TRACT NO. 1, AS RECORDED IN INSTRUMENT NO. 2000-0992995, MARICOPA COUNTY RECORDS;
THENCE LEAVING SAID EAST LINE, ALONG SAID EASTERLY LINE, NORTH 79 DEGREES 08 MINUTES 03 SECONDS WEST, A DISTANCE OF 429.73 FEET TO THE POINT OF BEGINNING;
THENCE LEAVING SAID EASTERLY LINE, SOUTH 10 DEGREES 51 MINUTES 57 SECONDS WEST, A DISTANCE OF 30.00 FEET;
THENCE NORTH 79 DEGREES 08 MINUTES 03 SECONDS WEST, A DISTANCE OF 37.52 FEET;
THENCE NORTH 10 DEGREES 51 MINUTES 57 SECONDS EAST, A DISTANCE OF 30.00 FEET, TO THE EASTERLY LINE OF SAID PARCEL;
THENCE ALONG SAID EASTERLY LINE, SOUTH 79 DEGREES 08 MINUTES 03 SECONDS EAST, A DISTANCE OF 37.52 FEET TO THE POINT OF BEGINNING;
AND ALSO CONTINUING TO EXCEPT FROM THE ORIGINAL PARCEL:
EXCEPT THAT PORTION SECTION 26, TOWNSHIP 4 NORTH, RANGE 4 EAST OF THE GILA AND SALT RIVER BASE AND MERIDIAN, MARICOPA COUNTY, ARIZONA, MORE PARTICULARLY DESCRIBED AS FOLLOWS:
COMMENCING AT THE SOUTHWEST CORNER OF SAID SECTION 26;
THENCE ALONG THE SOUTH LINE OF SAID SECTION, SOUTH 89 DEGREES 58 MINUTES 26 SECONDS EAST, A DISTANCE OF 68.49 FEET, TO THE EASTERLY LINE OF PARCEL NO. 7-5398, TRACT NO. 1, AS RECORDED IN INSTRUMENT NO. 2000-0992995, MARICOPA COUNTY RECORDS;
THENCE LEAVING SAID SOUTH LINE, ALONG SAID EASTERLY LINE, NORTH 01 DEGREES 28 MINUTES 38 SECONDS EAST, A DISTANCE OF 55.02 FEET;
THENCE LEAVING SAID EASTERLY LINE, SOUTH 89 DEGREES 58 MINUTES 26 SECONDS EAST, A DISTANCE OF 5.06 FEET TO THE POINT OF BEGINNING;
THENCE NORTH 00 DEGREES 02 MINUTES 08 SECONDS WEST, A DISTANCE OF 191.48 FEET, TO SAID EASTERLY LINE;
THENCE ALONG SAID EASTERLY LINE, NORTH 01 DEGREES 28 MINUTES 38 SECONDS EAST, A DISTANCE OF 378.73 FEET;
THENCE NORTH 89 DEGREES 57 MINUTES 52 SECONDS EAST, A DISTANCE OF 25.00 FEET;
THENCE NORTH 00 DEGREES 02 MINUTES 08 SECONDS WEST, A DISTANCE OF 124.88 FEET;
THENCE NORTH 50 DEGREES 34 MINUTES 36 SECONDS EAST, A DISTANCE OF 25.15 FEET;
THENCE LEAVING SAID EASTERLY LINE, SOUTH 01 DEGREES 42 MINUTES 56 SECONDS WEST, A DISTANCE OF 711.28 FEET;
THENCE NORTH 89 DEGREES 58 MINUTES 26 SECONDS WEST, A DISTANCE OF 32.70 FEET, TO THE POINT OF BEGINNING; AND ALSO
EXCEPT THAT PORTION OF SECTION 26, TOWNSHIP 4 NORTH, RANGE 4 EAST OF THE GILA AND SALT RIVER BASE AND MERIDIAN, MARICOPA COUNTY, ARIZONA, MORE PARTICULARLY DESCRIBED AS FOLLOWS:

DESCRIPTION (CONTINUED)

COMMENCING AT THE SOUTHWEST CORNER OF SAID SECTION 26;
THENCE ALONG THE SOUTH LINE OF SAID SECTION, SOUTH 89 DEGREES 58 MINUTES 24 SECONDS EAST, A DISTANCE OF 68.49 FEET, TO THE EASTERLY LINE OF PARCEL NO. 7-5398, TRACT NO. 1, AS RECORDED IN INSTRUMENT NO. 2000-0992995, MARICOPA COUNTY RECORDS;
THENCE LEAVING SAID SOUTH LINE, ALONG SAID EASTERLY LINE, NORTH 01 DEGREES 28 MINUTES 38 SECONDS EAST, A DISTANCE OF 55.02 FEET;
THENCE LEAVING SAID EASTERLY LINE, SOUTH 89 DEGREES 58 MINUTES 26 SECONDS EAST, A DISTANCE OF 37.76 FEET, TO THE POINT OF BEGINNING;
THENCE NORTH 01 DEGREES 42 MINUTES 56 SECONDS EAST, A DISTANCE OF 25.01 FEET;
THENCE SOUTH 89 DEGREES 58 MINUTES 26 SECONDS EAST, A DISTANCE OF 531.94 FEET, TO THE BEGINNING OF A CURVE;
THENCE EASTERLY ALONG SAID CURVE, HAVING A RADIUS OF 1680.00 FEET, CONCAVE SOUTHERLY THROUGH A CENTRAL ANGLE OF 08 DEGREES 43 MINUTES 49 SECONDS, A DISTANCE OF 255.98 FEET, TO A POINT OF INTERSECTION WITH A NON-TANGENT LINE;
THENCE SOUTH 00 DEGREES 02 MINUTES 11 SECONDS EAST, A DISTANCE OF 25.30 FEET, TO THE BEGINNING OF A NON-TANGENT CURVE;
THENCE WESTERLY ALONG SAID CURVE, HAVING A RADIUS OF 1655.00 FEET, CONCAVE SOUTHERLY, WHOSE RADIUS BEARS SOUTH 08 DEGREES 53 MINUTES 25 SECONDS WEST, THROUGH A CENTRAL ANGLE OF 08 DEGREES 51 MINUTES 51 SECONDS, A DISTANCE OF 256.04 FEET, TO THE CURVE'S END;
THENCE NORTH 89 DEGREES 58 MINUTES 26 SECONDS WEST, A DISTANCE OF 532.68 FEET, TO THE POINT OF BEGINNING; AND ALSO
EXCEPT THAT PORTION OF SECTION 26, TOWNSHIP 4 NORTH, RANGE 4 EAST OF THE GILA AND SALT RIVER BASE AND MERIDIAN, MARICOPA COUNTY, ARIZONA, MORE PARTICULARLY DESCRIBED AS FOLLOWS:
COMMENCING AT THE SOUTHWEST CORNER OF SAID SECTION 26;
THENCE ALONG THE SOUTH LINE OF SAID SECTION, SOUTH 89 DEGREES 58 MINUTES 26 SECONDS EAST, A DISTANCE OF 68.49 FEET, TO THE EASTERLY LINE OF PARCEL NO. 7-5398, TRACT NO. 1, AS RECORDED IN INSTRUMENT NO. 2000-0992995, MARICOPA COUNTY RECORDS, AND THE POINT OF BEGINNING;
THENCE LEAVING SAID SOUTH LINE, ALONG SAID EASTERLY LINE, NORTH 01 DEGREES 28 MINUTES 38 SECONDS EAST, A DISTANCE OF 55.02 FEET, TO THE NORTH LINE OF A PROPOSED 55 FOOT RIGHT-OF-WAY, OF UNION HILLS DRIVE;
THENCE LEAVING SAID EASTERLY LINE, ALONG SAID NORTH LINE, SOUTH 89 DEGREES 58 MINUTES 26 SECONDS EAST, A DISTANCE OF 570.44 FEET, TO THE BEGINNING OF A CURVE;
THENCE EASTERLY ALONG SAID CURVE, HAVING A RADIUS OF 1655.00 FEET, CONCAVE SOUTHERLY, THROUGH A CENTRAL ANGLE OF 14 DEGREES 48 MINUTES 45 SECONDS, A DISTANCE OF 427.86 FEET, TO A POINT OF INTERSECTION WITH A NON-TANGENT LINE, BEING ALSO THE SAID SOUTH LINE OF SAID SECTION 26;
THENCE LEAVING SAID NORTH LINE, NORTH 89 DEGREES 58 MINUTES 26 SECONDS WEST, A DISTANCE OF 994.94 FEET, TO THE POINT OF BEGINNING; AND ALSO
EXCEPT THAT PORTION OF SECTION 26, TOWNSHIP 4 NORTH, RANGE 4 EAST OF THE GILA AND SALT RIVER BASE AND MERIDIAN, MARICOPA COUNTY, ARIZONA, MORE PARTICULARLY DESCRIBED AS FOLLOWS:
COMMENCING AT THE SOUTHWEST CORNER OF SAID SECTION 26;
THENCE ALONG THE SOUTH LINE OF SAID SECTION, SOUTH 89 DEGREES 58 MINUTES 26 SECONDS EAST, A DISTANCE OF 68.49 FEET, TO THE EASTERLY LINE OF PARCEL NO. 7-5398, TRACT NO. 1, AS RECORDED IN INSTRUMENT NO. 2000-0992995, MARICOPA COUNTY RECORDS;
THENCE LEAVING SAID SOUTH LINE, ALONG SAID EASTERLY LINE, NORTH 01 DEGREES 28 MINUTES 38 SECONDS EAST, A DISTANCE OF 55.02 FEET, TO THE POINT OF BEGINNING;
THENCE CONTINUING ALONG SAID EASTERLY LINE, NORTH 01 DEGREES 28 MINUTES 38 SECONDS EAST, A DISTANCE OF 191.54 FEET;
THENCE LEAVING SAID EASTERLY LINE, SOUTH 00 DEGREES 02 MINUTES 08 SECONDS EAST, A DISTANCE OF 191.48 FEET;
THENCE NORTH 89 DEGREES 58 MINUTES 26 SECONDS WEST, A DISTANCE OF 5.06 FEET, TO THE POINT OF BEGINNING.

PARCEL NO. 2:

ALL EASEMENTS AND RIGHTS INCIDENT THERETO AS DISCLOSED IN DEED BETWEEN BDC INVESTMENT HOLDINGS, LLC, AN ARIZONA LIMITED LIABILITY COMPANY, AS TO AN UNDIVIDED TWENTY-FIVE PERCENT (25%) INTEREST; SMC INVESTMENT HOLDINGS, LLC, AN ARIZONA LIMITED LIABILITY COMPANY, AS TO AN UNDIVIDED TWENTY-FIVE (25%) INTEREST; CCF INVESTMENT HOLDINGS, LLC, AN ARIZONA LIMITED LIABILITY COMPANY, AS TO AN UNDIVIDED TWENTY-FIVE (25%) INTEREST; AND RKC INVESTMENT HOLDINGS, LLC, AN ARIZONA LIMITED LIABILITY COMPANY, AS TO AN UNDIVIDED TWENTY-FIVE PERCENT (25%) INTEREST AND THE CITY OF SCOTTSDALE DATED MAY 5, 2003 AND RECORDED MAY 9, 2003 IN INSTRUMENT NO. 2003-0589748; AND THAT CERTAIN RIGHT PERMITTING ACCESS TO SCOTTSDALE ROAD AS MORE FULLY DESCRIBED IN FINAL ORDER OF CONDEMNATION RECORDED DECEMBER 28, 2000 IN INSTRUMENT NO. 2000-0992995, RECORDS OF MARICOPA COUNTY, ARIZONA.

PARCEL NO. 3:

A PARCEL OF LAND LYING WITHIN SECTION 26, TOWNSHIP 4 NORTH, RANGE 4 EAST OF THE GILA AND SALT RIVER BASE AND MERIDIAN, MARICOPA COUNTY, ARIZONA, MORE PARTICULARLY DESCRIBED AS FOLLOWS:
COMMENCING AT THE SOUTH QUARTER CORNER OF SAID SECTION 26, SAID POINT BEING A B.L.M. BRASS CAP, FROM WHICH THE SOUTHWEST CORNER OF SAID SECTION 26, SAID POINT BEING A G.L.O. BRASS CAP IN A HANDHOLE, BEARS NORTH 89 DEGREES 58 MINUTES 26 SECONDS WEST, A DISTANCE OF 2640.76 FEET;
THENCE ALONG THE SOUTH LINE OF SAID SECTION, NORTH 89 DEGREES 58 MINUTES 26 SECONDS WEST, A DISTANCE OF 1320.38 FEET TO THE EAST LINE OF THE WEST HALF OF THE WEST HALF OF SAID SECTION;
THENCE LEAVING SAID SOUTH LINE, ALONG SAID EAST LINE, NORTH 00 DEGREES 02 MINUTES 11 SECONDS WEST, A DISTANCE OF 373.88 FEET TO THE POINT OF BEGINNING;
THENCE LEAVING SAID EAST LINE, SOUTH 89 DEGREES 57 MINUTES 49 SECONDS WEST, A DISTANCE OF 75.00 FEET;
THENCE NORTH 00 DEGREES 02 MINUTES 11 SECONDS WEST, A DISTANCE OF 173.71 FEET;
THENCE NORTH 79 DEGREES 08 MINUTES 03 SECONDS WEST, A DISTANCE OF 57.82 FEET;
THENCE NORTH 10 DEGREES 51 MINUTES 57 SECONDS EAST, A DISTANCE OF 10.00 FEET;
THENCE NORTH 79 DEGREES 08 MINUTES 03 SECONDS WEST, A DISTANCE OF 473.18 FEET;
THENCE NORTH 10 DEGREES 51 MINUTES 57 SECONDS EAST, A DISTANCE OF 30.00 FEET TO THE EASTERLY LINE OF PARCEL NO. 7-5398, TRACT NO. 1, AS RECORDED IN INSTRUMENT NO. 2000-0992995, MARICOPA COUNTY RECORDS, AND A POINT HEREBY DESIGNATED AS POINT 'A' FOR FUTURE REFERENCE IN THIS PARCEL DESCRIPTION;
THENCE ALONG SAID EASTERLY LINE, SOUTH 79 DEGREES 08 MINUTES 03 SECONDS EAST, A DISTANCE OF 599.67 FEET TO A POINT ON SAID EAST LINE OF THE WEST HALF OF THE WEST HALF;
THENCE LEAVING SAID EASTERLY LINE, ALONG SAID EAST LINE, SOUTH 00 DEGREES 02 MINUTES 11 SECONDS EAST, A DISTANCE OF 200.00 FEET TO THE POINT OF BEGINNING;
EXCEPTING THEREFROM:
COMMENCING AT SAID POINT 'A', SAID POINT BEING ON SAID EASTERLY LINE;
THENCE ALONG SAID EASTERLY LINE, SOUTH 79 DEGREES 08 MINUTES 03 SECONDS EAST, A DISTANCE OF 132.42 FEET TO THE POINT OF BEGINNING;
THENCE CONTINUING SOUTH 79 DEGREES 08 MINUTES 03 SECONDS EAST, A DISTANCE OF 37.52 FEET;
THENCE LEAVING SAID EASTERLY LINE, SOUTH 10 DEGREES 51 MINUTES 57 SECONDS WEST, A DISTANCE OF 30.00 FEET;
THENCE NORTH 79 DEGREES 08 MINUTES 03 SECONDS WEST, A DISTANCE OF 37.52 FEET;
THENCE NORTH 10 DEGREES 51 MINUTES 57 SECONDS EAST, A DISTANCE OF 30.00 FEET TO THE POINT OF BEGINNING.

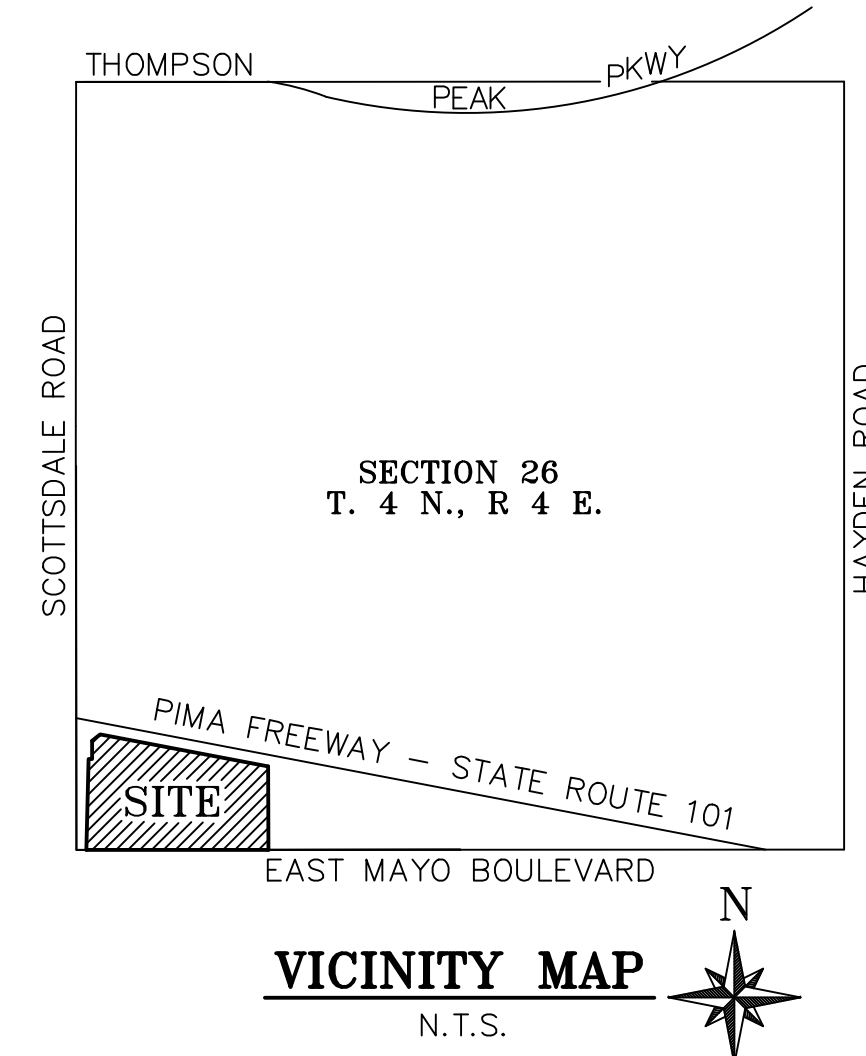

CERTIFICATION

TO: OPTIMA, INC., AN ILLINOIS CORPORATION
NORTH SCOTTSDALE CAD, L.L.C., AN ARIZONA LIMITED LIABILITY COMPANY
FIRST AMERICAN TITLE INSURANCE COMPANY

THIS IS TO CERTIFY THAT THIS MAP OR PLAT AND THE SURVEY ON WHICH IT IS BASED WERE MADE IN ACCORDANCE WITH THE 2021 MINIMUM STANDARD DETAIL REQUIREMENTS FOR ALTA/NSPS LAND TITLE SURVEYS, JOINTLY ESTABLISHED AND ADOPTED BY ALTA AND NSPS, AND INCLUDES ITEMS 1, 3, 4, 8, AND 9 OF TABLE A THEREOF. THE FIELDWORK WAS COMPLETED ON NOVEMBER 09, 2021.

GABRIEL S. RIOS, RLS
WOOD, PATEL & ASSOCIATES, INC.
1630 SOUTH STAPLEY DRIVE - SUITE 219
MESA, ARIZONA 85204
(480) 834-3300
SURVEYOR@WOODPATEL.COM

WOOD
PATEL

Wood, Patel & Associates, Inc.

Civil Engineering
Water Resources
Land Survey
Construction Management

602.335.8500

www.woodpatel.com

ALTA/NSPS LAND TITLE SURVEY

18777 NORTH SCOTTSDALE ROAD
A PORTION OF THE SOUTHWEST 1/4 OF SECTION 26, TOWNSHIP 4 NORTH, RANGE 4 EAST
OF THE GILA AND SALT RIVER MERIDIAN, MARICOPA COUNTY, ARIZONA



EXPIRES 12/31/23

COMPLETED SURVEY FIELD
WORK ON 11/09/2021

CHECKED BY

GSR/TRG

CAD TECHNICIAN

RWK/ELF

SCALE

NOT TO SCALE

DATE

11/23/2021

JOB NUMBER

164514.80

SHEET

1 OF 3

Copyright © 2021, Wood, Patel & Associates, Inc.

CURVE	DELTA	RADIUS	ARC
C1(M&R)	08°51'51"	1655.00'	256.04'
C2(M&R)	05°56'54"	1655.00'	171.82'

LINE	BEARING	DISTANCE
L1(M&R)	S89°58'26"E	68.49'
L2(M&R)	N89°57'52"E	25.00'
L3(M&R)	N50°34'37"E	71.10'
L4(M&R)	N00°02'11"W	25.30'
L5(M&R)	N10°51'57"E	10.00'
L6(M)	N10°51'57"E	30.00'
L7(M&R)	N01°28'38"E	55.02'
L8(M&R)	N89°58'26"E	5.06'
L9(M)	N50°34'37"E	25.15'
L9(R)	N50°34'36"E	25.15'
L10(M&R)	N89°58'26"W	32.70'
L11(M&R)	N01°42'56"E	25.01'
L12(M)	N00°02'11"W	14.46'
L13(M&R)	S79°08'03"E	37.52'
L14(M&R)	S10°51'57"W	30.00'
L15(M&R)	N79°08'03"W	37.52'
L16(M&R)	N10°51'57"E	30.00'
L17(M)	N89°57'52"E	85.00'

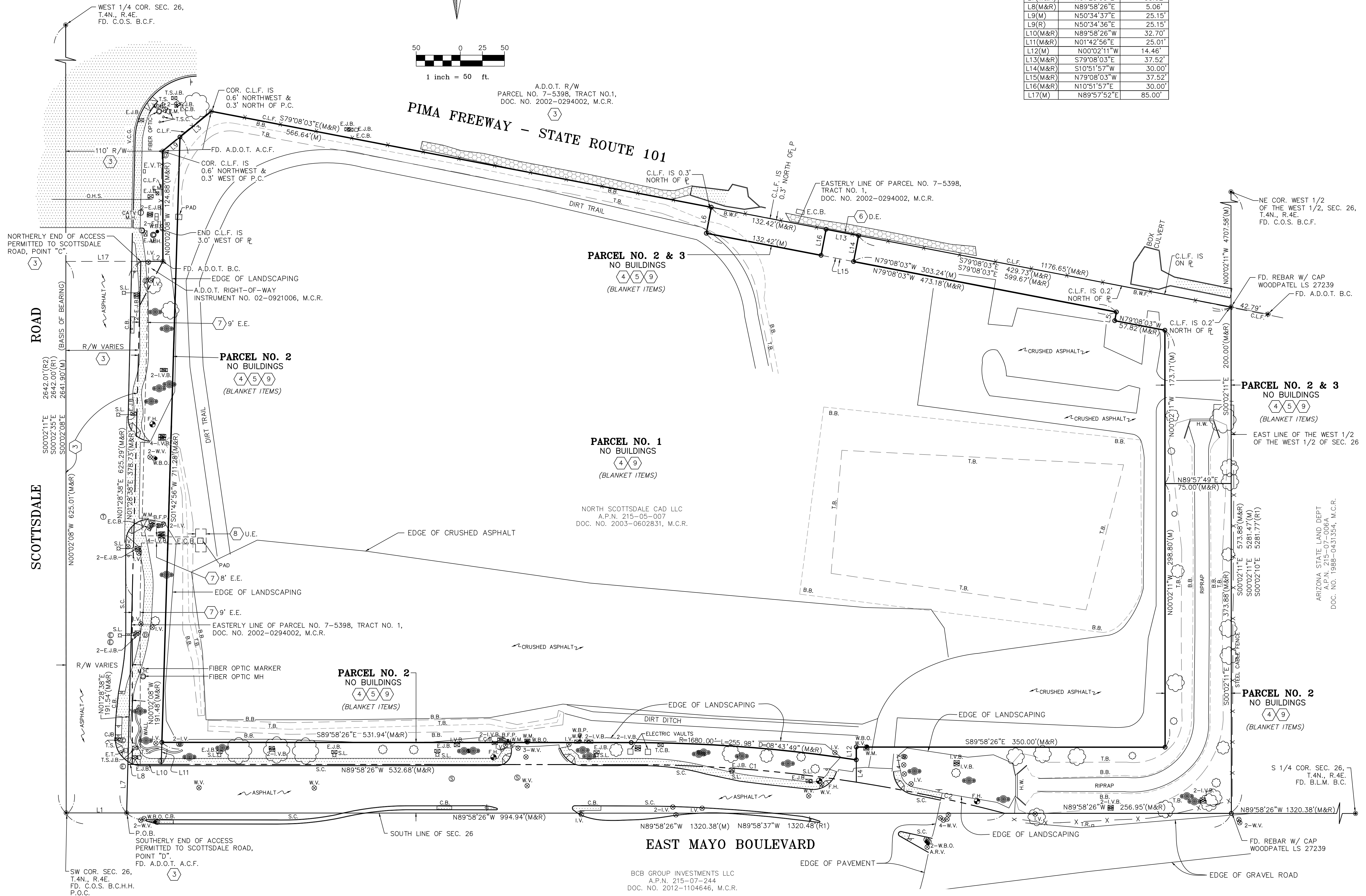
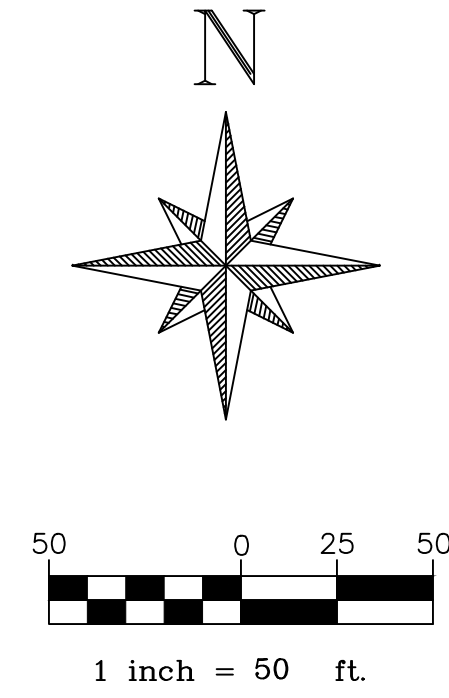

ALTANSPS LAND TITLE SURVEY

18777 NORTH SCOTTSDALE ROAD
A PORTION OF THE SOUTHWEST 1/4 OF SECTION 26, TOWNSHIP 4 NORTH, RANGE 4 EAST
OF THE GILA AND SALT RIVER MERIDIAN, MARICOPA COUNTY, ARIZONA



EXPIRES 12-31-20
COMPLETED SURVEY FIELD WORK ON 11/09/2021
CHECKED BY GSR/TRG
CAD TECHNICIAN RWK/EJF
SCALE 1"=50'
DATE 11/23/2021
JOB NUMBER 164514.80
SHEET 3 OF 3

BCB GROUP INVESTMENTS LLC
A.P.N. 215-07-244
DOC. NO. 2012-1104646, M.C.R.

ARIZONA STATE LAND DEPT
A.P.N. 215-05-007
DOC. NO. 1988-0431354, M.C.R.

S 1/4 COR. SEC. 26,
T.4N., R.4E.
FD. B.L.M. B.C.

SCOTTSDALE ROAD
BASIS OF BEARING

PIMA FREEWAY - STATE ROUTE 101

EAST MAYO BOULEVARD