

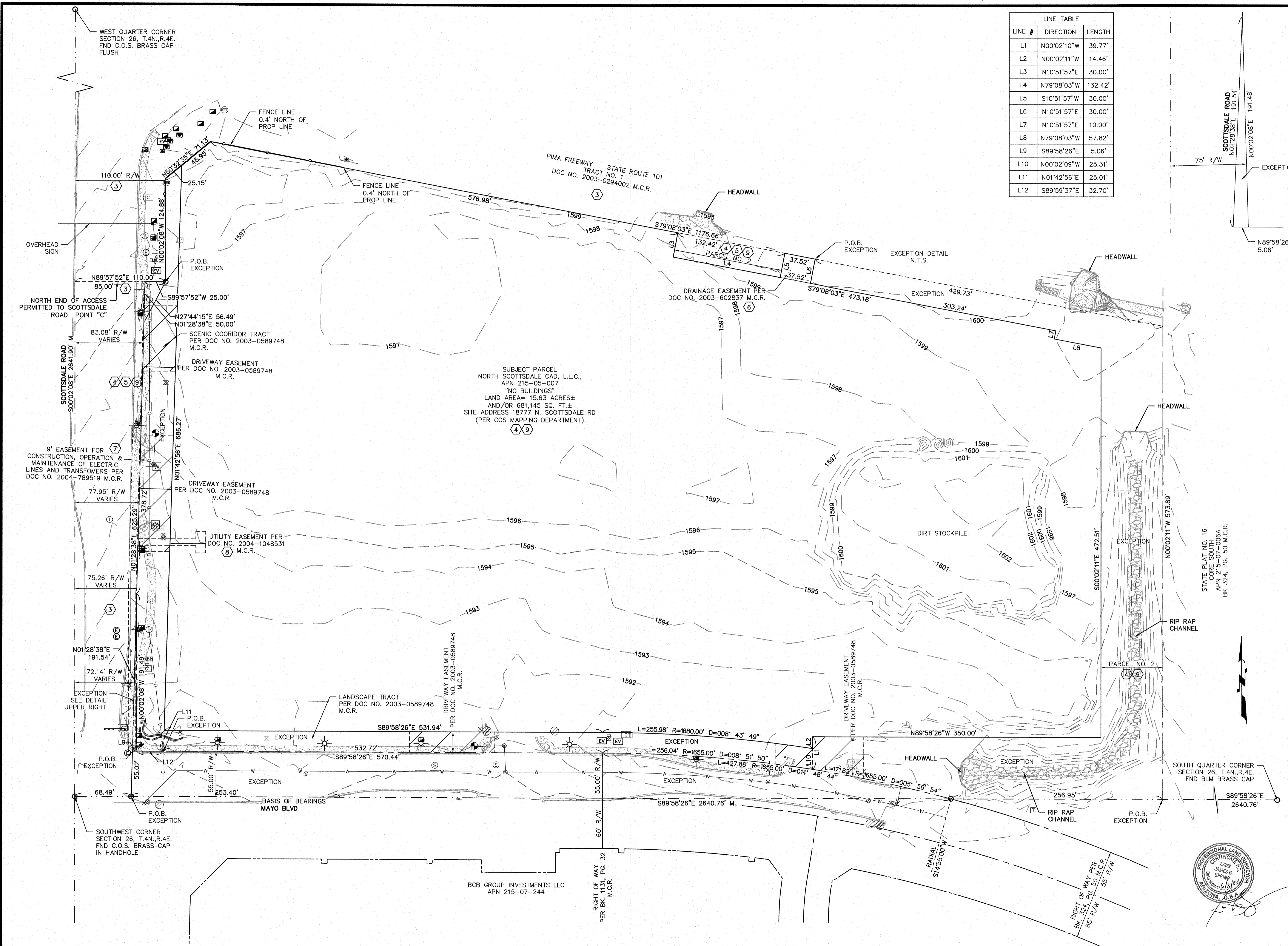

K: 15000085 - OPTIMA DWS SURVEY SCOTTSDALE-MAYO ALTA SCOTTSDALE MAYO ALTADWG SAVEDATE: 6/9/2022 8:47 AM PLOTDATE: 6/9/2022 1:33 PM
 COPYRIGHT © 2022 ATWELL, LLC. NO REPRODUCTION SHALL BE MADE WITHOUT THE PRIOR WRITTEN CONSENT OF ATWELL, LLC



LINE #	DIRECTION	LENGTH
L1	N00°02'10"W	39.77'
L2	N00°02'11"W	14.46'
L3	N10°51'57"E	30.00'
L4	N79°08'03"W	132.42'
L5	S10°51'57"W	30.00'
L6	N10°51'57"E	30.00'
L7	N10°51'57"E	10.00'
L8	N79°08'03"W	57.82'
L9	S89°58'26"E	5.06'
L10	N00°02'09"W	25.31'
L11	N01°42'56"E	25.01'
L12	S89°59'37"E	32.70'

ATWELL
 866.850.4200 www.atwell-group.com
 4700 E. SOUTHERN AVENUE
 MESA, AZ 85206
 480.216.8851

COUNTY: MARICOPA
 SECTION: 26
 TOWNSHIP: 4N
 RANGE: 4E

ALTANSPS LAND TITLE SURVEY
OPTIMA SCOTTSDALE ROAD & MAYO BLVD
 CITY OF SCOTTSDALE, ARIZONA

MAY, 2022
 REV 6-8-22
 REVISIONS:

ATWELL
 PM. J. SPRING
 DR. J. RICHARDSON
 JOB NO. 15000085
 SCALE 0 25 50
 1" = 50 FEET
 SHEET NO. 3 OF 3